

Comodo Endpoint Manager

Software Version 6.29

Administrator Guide

Guide Version 6.29.082219

Table of Contents

1. Introduction to Endpoint Manager	8
1.1.Key Concepts.....	12
1.2.Best Practices.....	13
1.3.Quick Start.....	14
1.4.Login into the Admin Console.....	14
2.The Admin Console	16
3. The Dashboard	18
4. Users and User Groups	43
4.1.Manage Users.....	44
4.1.1.Create New User Accounts.....	47
4.1.1.1.Manually Add Users.....	48
4.1.1.2.Import Users from a CSV File.....	52
4.1.2.Enroll User Devices for Management.....	56
4.1.2.1.Enroll Android Devices.....	60
4.1.2.2.Enroll iOS Devices.....	69
4.1.2.3.Enroll Windows Endpoints.....	77
4.1.2.4.Enroll Mac OS Endpoints.....	82
4.1.2.4.1.Enroll Mac devices by installing the Endpoint Manager profile.....	82
4.1.2.4.2.Enroll Mac OS Device without MDM Profile.....	85
4.1.2.5.Enroll Linux OS Endpoints.....	88
4.1.3.View User Details.....	89
4.1.3.1.Update the Details of a User.....	94
4.1.4.Assign Configuration Profiles to User Devices.....	95
4.1.5.Remove a User.....	98
4.2.Manage User Groups.....	100
4.2.1.Create a New User Group.....	102
4.2.2.Edit a User Group.....	103
4.2.3.Assign Configuration Profiles to a User Group.....	106
4.2.4.Remove a User Group.....	109
4.3.Configure Role Based Access Control for Users.....	110
4.3.1.Create a New Role.....	114
4.3.2.Manage Permissions and Users Assigned to a Role.....	117
4.3.3.Remove a Role.....	123
4.3.4.Manage Roles Assigned to a User.....	124
5. Devices and Device Groups	127
5.1.Manage Device Groups.....	129
5.1.1.Create Device Groups.....	131
5.1.2.Edit a Device Group.....	132
5.1.3.Assign Configuration Profiles to a Device Group.....	139
5.1.4.Remove a Device Group.....	142
5.2.Manage Devices.....	143

5.2.1.Add New Devices.....	149
5.2.2.Manage Windows Devices.....	149
5.2.2.1.View and Edit Device Name.....	152
5.2.2.2.View Summary Information.....	153
5.2.2.3.View Hardware Information.....	154
5.2.2.4.View Network Information.....	155
5.2.2.5.View Maintenance Windows Associated with Device.....	156
5.2.2.6.View and Manage Profiles Associated with a Device.....	158
5.2.2.7.View and Manage Applications Installed on a Device.....	159
5.2.2.8.View the Files on a Device.....	162
5.2.2.9.View Exported Configurations and Import Profiles.....	171
5.2.2.10.View MSI Files Installed on a Device through Endpoint Manager.....	173
5.2.2.11.View and Manage Patches for Windows and 3rd Party Applications.....	175
5.2.2.12.View Antivirus Scan History.....	182
5.2.2.13.View and Manage Device Group Membership.....	183
5.2.2.14.View Device Logs.....	187
5.2.3.Manage Mac OS Devices.....	206
5.2.3.1.View and Edit Mac OS Device Name.....	208
5.2.3.2.Summary Information of Mac Device.....	210
5.2.3.3.View Installed Applications.....	211
5.2.3.4.View and Manage Profiles Associated with a Device.....	213
5.2.3.5.View Mac OS Packages Installed on a Device through Endpoint Manager.....	215
5.2.3.6.View and Manage Device Group Memberships.....	216
5.2.4.Manage Linux Devices.....	219
5.2.4.1.View and Edit Linux Device Name.....	221
5.2.4.2.Summary Information of Linux Device.....	223
5.2.4.3.View Network Information of a Linux Device.....	224
5.2.4.4.View and Manage Profiles Associated with a Linux Device.....	225
5.2.4.5.View Linux Packages Installed on a Device through Endpoint Manager.....	227
5.2.4.6.View and Manage Device Group Memberships.....	228
5.2.5.Manage Android/iOS Devices.....	231
5.2.5.1.View and Edit Device Name.....	233
5.2.5.2.View Summary Information.....	235
5.2.5.3.Manage Installed Applications.....	237
5.2.5.4.View and Manage Profiles Associated with a Device.....	241
5.2.5.5.View Sneak Peek Pictures to Locate Lost Devices.....	242
5.2.5.6.View the Location of the Device.....	244
5.2.5.7.View and Manage Device Group Memberships.....	246
5.2.6.View User Information.....	248
5.2.7.Remove a Device.....	249
5.2.8.Remote Management of Windows and Mac OS Devices.....	251
5.2.8.1.Transfer Files and Folders to / from the Remote Computer.....	263
5.2.9.Remotely Manage Folders and Files on Windows Devices.....	268

5.2.10. Remotely View and Manage Processes Running on Windows Devices.....	277
5.2.11. Apply Procedures to Windows Devices.....	280
5.2.12. Remotely Install and Update Packages on Windows Devices.....	285
5.2.13. Remotely Install Packages on Mac OS Devices.....	292
5.2.14. Remotely Install Packages on Linux Devices.....	294
5.2.15. Install Apps on Android/iOS Devices.....	295
5.2.16. Generate an Alarm on Devices.....	297
5.2.17. Lock / Unlock Selected Devices.....	299
5.2.18. Wipe Selected Devices.....	301
5.2.19. Assign Configuration Profiles to Selected Devices.....	303
5.2.20. Set / Reset Screen Lock Password for Selected Devices.....	306
5.2.21. Update Device Information.....	309
5.2.22. Send Text Message to Devices.....	310
5.2.23. Restart Selected Windows Devices	312
5.2.24. Change a Device's Owner.....	316
5.2.25. Change the Ownership Status of a Device.....	318
5.2.26. Generate Device List Report	320
5.3. Discovered Devices.....	321
5.4. Bulk Enrollment of Devices.....	329
5.4.1. Enroll Windows, Mac OS and Linux Devices by Installing the Communication Client.....	329
5.4.1.1. Enroll Windows Devices Via AD Group Policy.....	330
5.4.1.2. Enroll Windows, Mac OS and Linux Devices by Offline Installation of Agent.....	332
5.4.1.3. Enroll Windows Devices using Auto Discovery and Deployment Tool.....	335
5.4.2. Enroll the Android and iOS Devices of AD Users.....	338
5.5. Download and Install the Remote Control Tool.....	346
6. Configuration Templates.....	352
6.1. Create Configuration Profiles.....	353
6.1.1. Profiles for Android Devices.....	354
6.1.2. Profiles for iOS Devices.....	386
6.1.3. Profiles for Windows Devices.....	442
6.1.3.1. Create Windows Profiles.....	442
6.1.3.1.1. Antivirus Settings.....	447
6.1.3.1.2. Communication Client and Comodo Client - Security Application Update Settings.....	465
6.1.3.1.3. File Rating Settings.....	473
6.1.3.1.4. Firewall Settings.....	478
6.1.3.1.5. HIPS Settings.....	510
6.1.3.1.6. Containment Settings.....	537
6.1.3.1.7. Maintenance Window Settings.....	566
6.1.3.1.8. VirusScope Settings.....	571
6.1.3.1.9. Valkyrie Settings.....	573
6.1.3.1.10. Global Proxy Settings.....	576
6.1.3.1.11. Clients Proxy Settings.....	577
6.1.3.1.12. Agent Discovery Settings.....	578

6.1.3.1.13.Communication Client and Comodo Client - Security Application UI Settings.....	579
6.1.3.1.14.Logging Settings.....	588
6.1.3.1.15.Client Access Control.....	591
6.1.3.1.16.External Devices Control Settings.....	593
6.1.3.1.17.Monitor Settings.....	600
6.1.3.1.18.SCM Certificate Settings.....	603
6.1.3.1.19.Procedure Settings.....	606
6.1.3.1.20.Remote Control Settings.....	611
6.1.3.1.21.Remote Tools Settings.....	614
6.1.3.1.22.Miscellaneous Settings.....	617
6.1.3.1.23.Script Analysis Settings.....	618
6.1.3.2.Import Windows Profiles.....	623
6.1.4.Profiles for Mac OS Devices.....	628
6.1.4.1.Create a Mac OS Profile.....	628
6.1.4.1.1.Antivirus Settings for Mac OS Profile.....	631
6.1.4.1.2.Certificate Settings for Mac OS Profile.....	648
6.1.4.1.3.SCM Certificate Settings for Mac OS Profile	650
6.1.4.1.4.Restrictions Settings for Mac OS Profile.....	653
6.1.4.1.5.VPN Settings for Mac OS Profile.....	655
6.1.4.1.6.Wi-Fi Settings for Mac OS Profile.....	658
6.1.4.1.7.Remote control Settings for Mac OS Profile.....	659
6.1.4.1.8.Valkyrie Settings for MacOS Profile.....	663
6.1.5.Profiles for Linux Devices.....	664
6.1.5.1.Create a Linux Profile.....	664
6.1.5.1.1.Antivirus Settings for Linux Profile.....	668
6.1.5.1.2.Communication Client and Comodo Client - Security Application Update Settings for Linux Profile.....	683
6.1.5.1.3.User Interface Settings for Linux Profile.....	685
6.1.5.1.4.Logging Settings for Linux Profile.....	686
6.1.5.1.5.Clients Access Control Settings for Linux Profile.....	688
6.1.5.1.6.Valkyrie Settings for Linux Profile.....	689
6.2.View and Manage Profiles.....	690
6.2.1.Export and Import Configuration Profiles.....	694
6.2.2.Clone a Profile.....	696
6.3.Edit Configuration Profiles.....	698
6.4.Manage Default Profiles.....	699
6.5.Manage Alerts.....	707
6.5.1.Create a New Alert.....	710
6.5.2.Edit / Delete an Alert.....	715
6.6.Manage Procedures.....	716
6.6.1.View and Manage Procedures.....	717
6.6.2.Create a Custom Procedure.....	724
6.6.3.Combine Procedures to Build Broader Procedures	735

6.6.4.Review / Approve / Decline New Procedures	736
6.6.5.Add a Procedure to a Profile / Procedure Schedules	738
6.6.6.Import / Export / Clone Procedures.....	740
6.6.7.Change Alert Settings.....	744
6.6.8.Directly Apply Procedures to Devices.....	745
6.6.9.Edit / Delete Procedures.....	748
6.6.10.View Procedure Results.....	757
6.7.Manage Monitors.....	765
6.7.1.Create Monitors and Add them to Profiles.....	769
6.7.2.View and Edit Monitors.....	783
7.Network Management.....	789
7.1.Create, Manage Run and Schedule Network Discovery Tasks.....	790
8.Applications.....	807
8.1.View Applications Installed on Android and iOS Devices.....	807
8.1.1.Blacklist and Whitelist Applications.....	809
8.2.Patch Management.....	811
8.2.1.Manage OS Patches on Windows Endpoints.....	813
8.2.2.Install 3rd Party Application Patches on Windows Endpoints.....	824
8.2.2.1.EM Supported 3rd Party Applications.....	832
8.3.View and Manage Applications Installed on Windows Devices.....	835
8.3.1.Uninstall a Windows Application from Selected Devices.....	839
8.3.2.Uninstall a Windows Application from All Devices.....	840
9.Application Store.....	842
9.1.iOS Apps.....	843
9.1.1.Add iOS Apps and Install them on Devices.....	845
9.1.2.Manage iOS Apps.....	851
9.2.Android Apps.....	853
9.2.1.Add Android Apps and Install them on Devices.....	856
9.2.2.Manage Android Apps.....	861
9.3.Windows Apps	863
9.3.1.Install Windows Apps on Devices.....	866
10.Security Sub Systems.....	868
10.1.Security Dashboards.....	868
10.1.1.View Security Events by Time.....	870
10.1.2.View Security Events by File.....	890
10.1.3.View Security Events by Device.....	905
10.2.View Contained Applications.....	908
10.3.Manage File Trust Ratings on Windows Devices.....	919
10.3.1.File Ratings Explained.....	929
10.4.View List of Valkyrie Analyzed Files.....	929
10.5.Antivirus and File Rating Scans.....	932
10.5.1.Run Antivirus and/or File Rating Scans on Devices.....	936
10.5.2.Handle Malware on Scanned Devices.....	940

10.5.3.Update Virus Signature Database on Windows, Mac OS and Linux Devices.....	943
10.6.View and Manage Identified Malware.....	943
10.7.View and Manage Quarantined Items.....	949
10.8.View Threat History.....	955
10.9.View History of External Device Connection Attempts.....	958
11.Manage Certificates Installed on Devices.....	960
12.Configure Endpoint Manager.....	962
12.1.Email Notifications, Templates and Custom Variables.....	963
12.1.1.Configure Email Templates.....	964
12.1.2.Configure Email Notifications.....	966
12.1.3.Create and Manage Custom Variables.....	968
12.1.4.Create and Manage Registry Groups.....	972
12.1.5.Create and Manage COM Groups.....	976
12.1.6.Create and Manage File Groups.....	981
12.2.Endpoint Manager Portal Configuration.....	986
12.2.1.Import User Groups from LDAP.....	986
12.2.2.Configure Communication and Security Client Settings.....	999
12.2.2.1.Configure the EM Android Client.....	999
12.2.2.1.1.Configure Android Client General Settings.....	1000
12.2.2.1.2.Configure Android Client Antivirus Settings.....	1002
12.2.2.1.3.Add Google Cloud Messaging (GCM) Token.....	1003
12.2.2.2.Add Apple Push Notification Certificate.....	1009
12.2.2.3.Configure Windows Clients.....	1015
12.2.2.3.1.Configure Communication Client Settings.....	1015
12.2.2.3.2.Configure Client Security Settings.....	1019
12.2.3.Manage Endpoint Manager Extensions.....	1021
12.2.4.Configure Endpoint Manager Reports.....	1022
12.2.5.Integrate with Sectigo Certificate Manager.....	1023
12.2.6.Set-up Administrator's Time Zone and Language.....	1028
12.3.View Version and Support Information.....	1029
13.License Management.....	1031
13.1.Manage your Licenses.....	1031
13.2.Manage License Allocation.....	1040
Appendix 1a: Endpoint Manager Services - IP Nos, Host Names and Port Details - EU Customers.....	1046
Appendix 1b: Endpoint Manager Services - IP Nos, Host Names and Port Details - US Customers.....	1056
Appendix 2: Pre-configured Profiles.....	1067
About Comodo Security Solutions.....	1069

1. Introduction to Endpoint Manager

Endpoint Manager (EM) lets you manage, monitor and secure devices which connect to your network.

- Admins must first add users to EM then enroll devices/endpoints for those users. Supported operating systems include Android, iOS, Mac OS, Windows and Linux.
- Once a device has been added, admins can apply profiles which determine the device's network access rights, security settings and other features.
- Each license covers one device per user. You will need additional licenses for each device you add for a user.

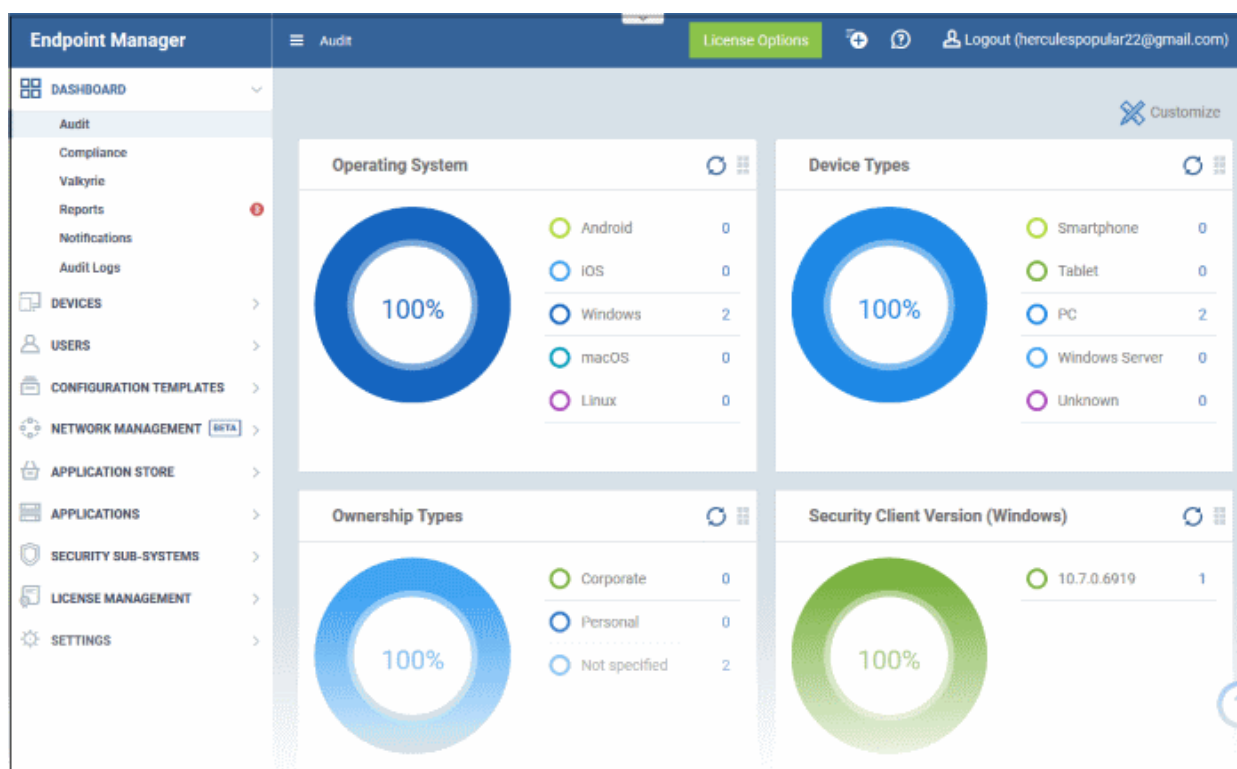

Guide Structure

This guide will take you through the configuration and use of Endpoint Manager and is broken down into the following sections:

Introduction to Endpoint Manager - High level overview of the service which introduces the features and concepts that are discussed later in the guide.

The Administrative Console

The Dashboard

Users and User Groups

- **Manage Users**
 - **Create New User Accounts**
 - **Enroll Users Devices for Management**
 - **View Details of a User**
 - **Assign Configuration Profile(s) to Users' Devices**
 - **Remove a User**
- **Manage User Groups**

- **Create a New User Group**
- **Edit a User Group**
- **Assign Configuration Profiles to a User Group**
- **Remove a User Group**
- **Configure Role Based Access Control for Users**
 - **Creat a New Role**
 - **Manage Permissions and Assigned Users of a Role**
 - **Remove a Role**
 - **Manage Roles Assigned to a User**

Devices and Device Groups

- **Manage Device Groups**
 - **Create Device Groups**
 - **Edit a Device Group**
 - **Assign Configuration Profiles to a Device Group**
 - **Remove a Device Group**
- **Manage Devices**
 - **Add New Devices**
 - **Manage Windows Devices**
 - **Manage Mac OS Devices**
 - **Manage Linux Devices**
 - **Manage Android / iOS Devices**
 - **View User Information**
 - **Remove a Device**
 - **Remote Management of Windows and Mac OS Devices**
 - **Remotely Browse Folders and Files on Windows Devices**
 - **Remotely View and Manage Processes Running on Windows Devices**
 - **Apply Procedures to Windows Devices**
 - **Remotely Install and Update Packages on Windows Devices**
 - **Remotely Install Packages on Mac OS Devices**
 - **Remotely Install Packages on Linux Devices**
 - **Install Apps on Android / iOS Devices**
 - **Generate an Alarm on a Device**
 - **Lock / Unlock Selected Devices**
 - **Wipe Selected Devices**
 - **Assign Configuration Profile to Devices**
 - **Set or Reset Screen Lock Passwords**
 - **Update Device Information**
 - **Send Text Messages to Devices**
 - **Restart Selected Windows Devices**
 - **Change a Device's Owner**
 - **Change Device Ownership Status**
 - **Generate Device List Report**
- **Discovered Devices**
- **Bulk Enrollment of Devices**

- **Enroll Windows, Mac OS and Linux Devices by Installing the EM Communication Client Package**
- **Enroll the Android and iOS Devices of Active Directory Users**
- **Download and Install the Remote Control Tool**

Configuration Templates

- **Create Configuration Profiles**
 - **Profiles for Android Devices**
 - **Profiles for iOS Devices**
 - **Profiles for Windows Device**
 - **Profiles for Mac OS Devices**
 - **Profiles for Linux Devices**
- **View and Manage Profiles**
 - **Export and Import Configuration Profiles**
 - **Clone a Profile**
- **Editing Configuration Profiles**
- **Manage Default Profiles**
- **Manage Alerts**
 - **Create a New Alert**
 - **Edit / Delete an Alert**
- **Manage Procedures**
 - **View and Manage Procedures**
 - **Create a Custom Procedure**
 - **Combine Procedures to Build Broader Procedures**
 - **Review / Approve / Decline New Procedures**
 - **Add a Procedure to a Profile / Procedure Schedules**
 - **Import / Export / Clone Procedures**
 - **Change Alert Settings**
 - **Directly Apply Procedures to Devices**
 - **Edit / Delete Procedures**
 - **View Procedure Results**
- **Manage Monitors**
 - **Create Monitors and Add them to Profiles**
 - **View and Edit Monitors**
- **Network Management**
 - **Create, Manage and Run Network Discovery Tasks**
- **Applications**
- **View Applications on Android and iOS Devices**
 - **Blacklist and Whitelist Applications**
- **Patch Management**
 - **Install OS Patches on Windows Endpoints**
 - **Install 3rd Party Application Patches on Windows Endpoints**
- **View and Manage Applications Installed on Windows Devices**
 - **Uninstall a Windows Application from Selected Devices**

- **Uninstall a Windows Application from All Devices**

Application Store

- **iOS Apps**
 - **Add iOS Apps and Installing them on Devices**
 - **Manage iOS Apps**
- **Android Apps**
 - **Add Android Apps and Install them on Devices**
 - **Manage Android Apps**
- **Windows Apps**
 - **Install Windows Apps on Devices**

Security Sub-Systems

- **Security Dashboards**
 - **View Security Events by Time**
 - **View Events by File**
- **View Contained Applications**
- **Manage File Trust Ratings on Windows Devices**
- **View list of Valkyrie Analyzed Files**
- **Antivirus and File Rating Scans**
 - **Run Antivirus and/or File Rating Scans on Devices**
 - **Handle Malware on Scanned Devices**
 - **Update Virus Signature Database on Windows and Mac OS Devices**
- **View and Manage Identified Malware**
- **View and Manage Quarantined Items**
- **View Threat History**
- **View History of External Device Connection Attempts**

Manage Certificates Installed on Devices

Configure Endpoint Manager

- **Email Notifications, Templates and Custom Variables**
 - **Configure Email Templates**
 - **Configure Email Notifications**
 - **Create and Manage Custom Variables**
 - **Create and Manage Registry Groups**
 - **Create and Manage COM Groups**
 - **Create and Manage File Groups**
- **Endpoint Manager Portal Configuration**
 - **Import User Groups from LDAP**
 - **Configure Communication and Security Client Settings**
 - **Configure the EM Android Client**
 - **Configure Android General Settings**
 - **Configure Android Client Antivirus Settings**
 - **Add Google Cloud Messaging (GCM) Token**
 - **Add Apple Push Notification Certificate**

- **Configure EM Windows Client**
 - **Configure Communication Client Settings**
 - **Configure Client Security Settings**
- **Manage Endpoint Manager Extensions**
- **Configure Endpoint Manager Reports**
- **Integrate with Sectigo Certificate Manager**
- **Set-up Administrator's Time Zone and Language**
- **View Version and Support Information**

License Management

- **Manage your Licenses**
- **Manage License Allocation**

Appendix 1a: Endpoint Manager Services - IP Nos, Host Names and Port Details - EU Customers

Appendix 1b: Endpoint Manager Services - IP Nos, Host Names and Port Details - US Customers

Appendix 2: Pre-configured Profiles

1.1. Key Concepts

Mobile Device - For the purposes of this guide, a mobile device is any Android or iOS smart phone or tablet that is allowed to connect to the enterprise network. Endpoint Manager allows network administrators to remotely configure device access rights, security settings, general preferences and to monitor and manage the device. Mobile devices may be employee or company owned.

User - An employee or guest of the enterprise whose device(s) are managed by the EM console. Users must be created before their devices can be added. Users can be added manually or by importing user groups from an AD server.

Device Group - An admin-defined grouping of Android, iOS, Linux, MAC or Windows devices. Configuration profiles applied to a device group will be deployed to all devices in the group.

Quarantine - Malware found on managed networks can either be deleted or isolated in a secure environment known as 'quarantine'. Files moved to quarantine are encrypted so they cannot be executed. Admins can review quarantined items and delete or release the files. Quarantined files can also be added to the local whitelist and submitted to Comodo as a potential false-positive.

Configuration Profile - A configuration profile is a collection of settings applied to managed devices which determines their network access rights, overall security policy, antivirus scan schedule, and other preferences. Profiles are operating system specific and can be applied to individual devices, device groups, users or user groups. Endpoint Manager ships with a 'default' profile for each supported operating system (iOS, Android, MAC, Linux and Windows). The default profile is automatically applied to a user/device **if** no custom profile exists.

Comodo Client Security - Comodo Client Security (CCS) is the remotely managed endpoint security software installed on managed Windows devices. It offers complete protection against internal and external threats by combining a powerful antivirus, an enterprise class packet filtering firewall, an advanced host intrusion prevention system (HIPS) and Containment feature that runs unknown and unrecognized applications in an isolated environment at the endpoints. Each component of CCS can be configured to offer desired security level by applying configuration profiles.

- CCS can be white-labelled with your own company branding and UI texts. You can customize the company name, company logo, product logo and more.

Default Profile - Default profiles are immediately applied to a device when it is first enrolled into Endpoint Manager. Default profiles are split into four types - iOS default profiles, Mac OS default profiles, Android default profiles and Windows default profiles. Multiple default profiles can be created and applied to a device or group of devices.

Communication Client (a.k.a EM Agent) - The communication client (CC) is an agent which needs to be installed on all devices so they can be managed by Endpoint Manager. The client is responsible for receiving and executing

tasks. Tasks include implementing configuration profiles, fetching device details, running antivirus scans, adding or removing apps and wiping the device.

- CC can be white-labeled with your own company branding and UI texts. You can customize the company name, company logo, product logo and more. You can also specify your support email, support website and support email in the CC 'About' dialog.

Notifications - Notifications are generated if a threat is found on a device, or if an app is installed or removed. You can choose to send notifications to admins only, to a mailing list, or to specific users. Threat notifications are also shown in the Endpoint Manager dashboard.

Patch Management - The patch management module lets you monitor and install updates for Windows and 3rd party software on Windows devices.

Valkyrie - Valkyrie is a cloud-based file verdicting service that tests unknown files with a range of static and behavioral checks in order to identify those that are malicious. CCS on managed Windows computers can automatically submit unknown files to Valkyrie for analysis. The results of these tests produce a trust verdict on the file which can be viewed from the EM interface.

Active Directory - Endpoint Manager allows administrators to add multiple Lightweight Directory Access Protocol (LDAP) accounts for the purpose of importing user groups and users.

1.2. Best Practices

1. 'Default' profiles are automatically applied to a device if no custom profile exists for the device. Endpoint Manager ships with default profiles for each supported operating system, but you can also mark any custom profile as 'default' if you wish.

See [Manage Default Profiles](#) for more information.

2. Though it is possible to save all settings in a single profile, an option worth considering is to create separate profiles dedicated to the implementation of a single setting group. You can apply multiple profiles at once to a device or group. For example, you could name a profile 'Android_passcode_profile' and configure only the passcode rules. You could create another called 'Android_VPN_settings' and so on. Adding or removing a profile from a device would let you quickly troubleshoot if a particular setting is causing issues.

See [Create Configuration Profiles](#) for more details.

3. Each license allows you to enroll one mobile device or one Windows / Mac / Linux endpoint for a single user. You will need additional licenses for each device you add for a user. We encourage admins to evaluate the average number of devices per user and to set max. enrollments accordingly.

See [Enroll Users' Devices for Management](#) for more details.

4. Creating a group of devices is a great time-saver if the policies applied to them are going to be the same.

See [Manage Device Groups](#) for more details.

5. The first level of defense on any device is to set a complex passcode policy. Endpoint Manager allows you specify passwords which are a combination of numbers, letters, special symbols and of a minimum length set by you. You can also set passcode lifetimes, reuse policy and define whether data should be automatically wiped after a certain number of failed logins.

6. Decide what restrictions are required for *your* company and *your* users. For example, disabling cell-phone cameras might be expected and mandatory in certain corporate environments but could be seen as a savage affront to liberties in more relaxed offices. Endpoint Manager offers flexible restrictions for Android devices over items such as Wi-Fi, packet data, bluetooth connectivity and use of camera. iOS restrictions are much more granular and also include App purchases, game center, voice dialing and more.

See [Profiles for Android Devices](#) and [Profiles for iOS Devices](#) for more details.

7. Keeps an eye on the apps you allow in your organization. Apps can be useful and productive to your employees but some may pose a malware or data-leak risk for your organization. EM provides you the

ability to blacklist and whitelist apps, to govern how apps behave and to determine whether users are allowed to install apps from 3rd party vendors. You can also remotely uninstall unwanted applications from Windows devices.

See **Applications** for more details.

8. Keeping enrolled devices free from malware is vital to your organization's security. It is advisable to run antivirus scans on devices regularly per your company's needs. EM allows you to create a scheduled antivirus scan profile that automates the process of AV scans. If needed, AV scans can also be run instantly for selected devices or all enrolled devices.
9. You can create custom roles for users which determine their permissions within Endpoint Manager. See **Configure the Role-Based Access Control for Users** for more details.
10. Keep on top of your devices. Check device status regularly for compliance with deployed profiles, and take advantage of Endpoint Manager's detailed reporting system. See **The Dashboard** and **Manage Devices** and **Security Dashboards** or more details.

1.3. Quick Start

Click here to view the Endpoint Manager quick-start guide.

1.4. Login into the Admin Console

After sign-up, you will receive an email containing your username and an account activation link. Click the link to activate your account and set your password. Once activated, you can login to Endpoint Manager using any browser.

- Comodo Dragon and Comodo One customers:
 - Login to your Comodo Dragon or Comodo One account
 - Click 'Applications' > 'Endpoint Manager'.
- Endpoint Manager standalone customers:
 - Login at: `https://<your company name>.cmdm.comodo.com/user/site/login` - where <your company name> is your Endpoint Manager company name.
 - We sent you this URL in your account confirmation email.
- Username and password are case sensitive. Please make sure that you use the correct case and caps lock is OFF.
- Click 'I forgot my password' if you can't recall your password. A mail will be sent to your registered email with a link to reset your password.

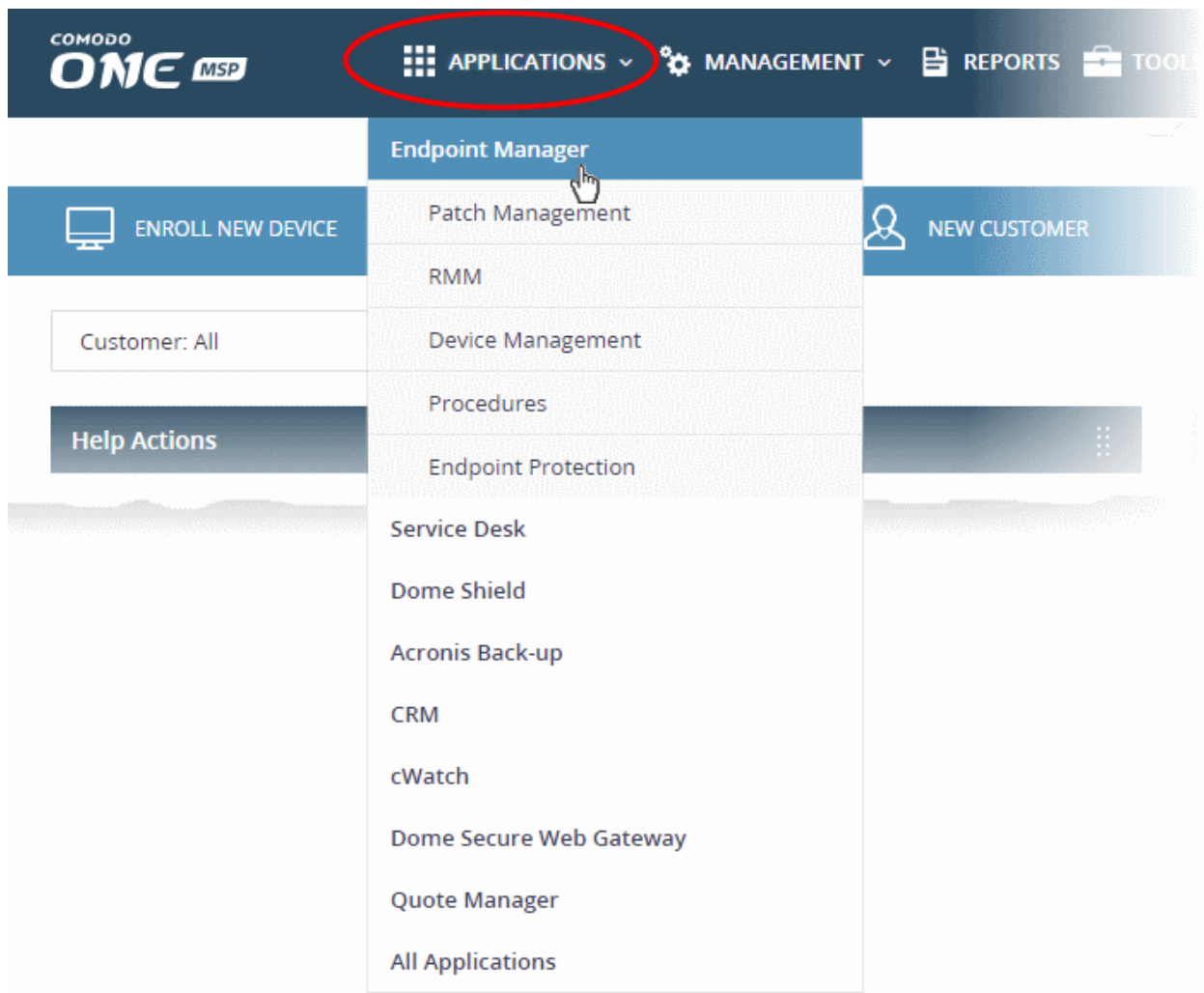

The EM welcome screen is shown after logging-in:

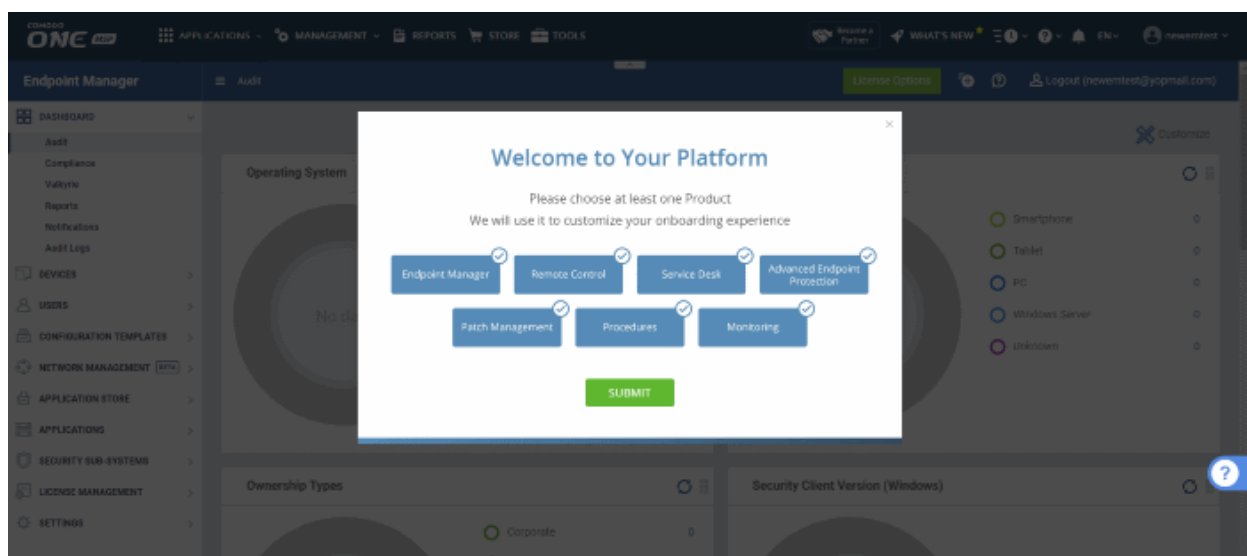

- Select the product that you want help with and click 'Submit'

- Interactive guides - Click the help icon at bottom-right to view walk-through tutorials on common tasks:

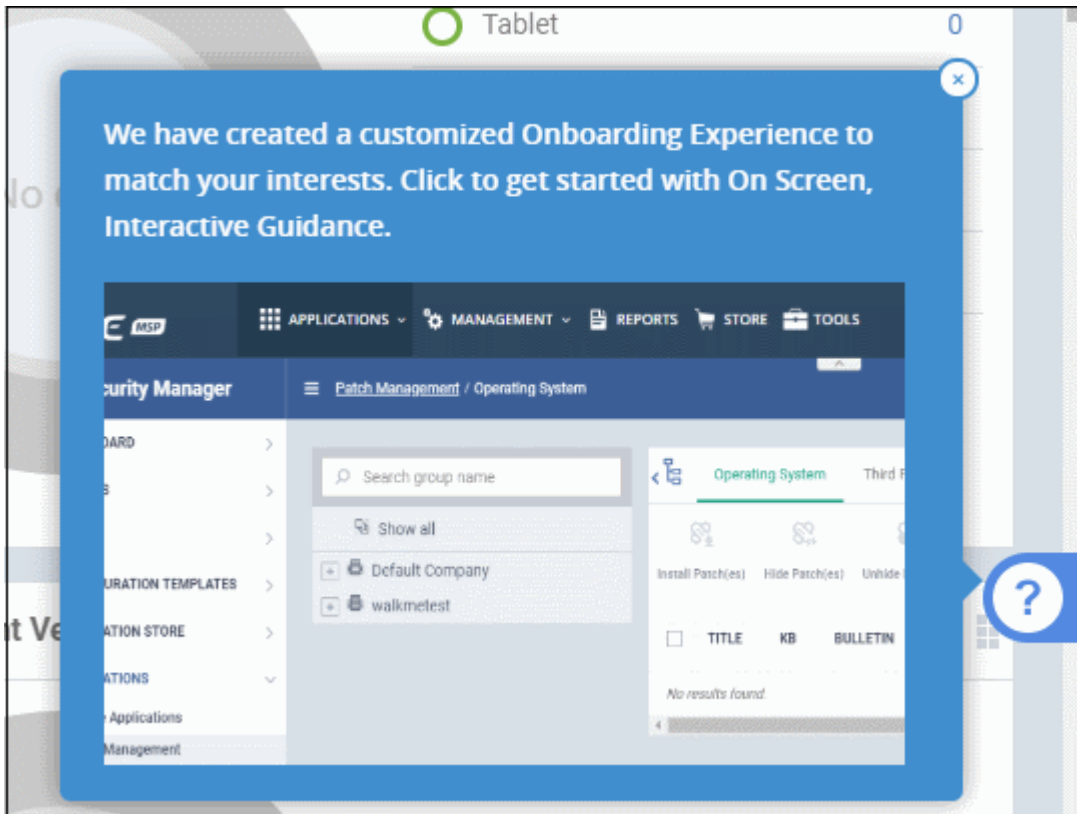

Note - You need to configure your firewall to allow Endpoint Manager to communicate with our servers and your managed devices. IPs, host-names and ports are detailed in **Appendix 1**.

2. The Admin Console

The admin console is the nerve center of Endpoint Manager (EM), allowing you to add users, enroll devices, apply configuration profiles, run virus scans and more.

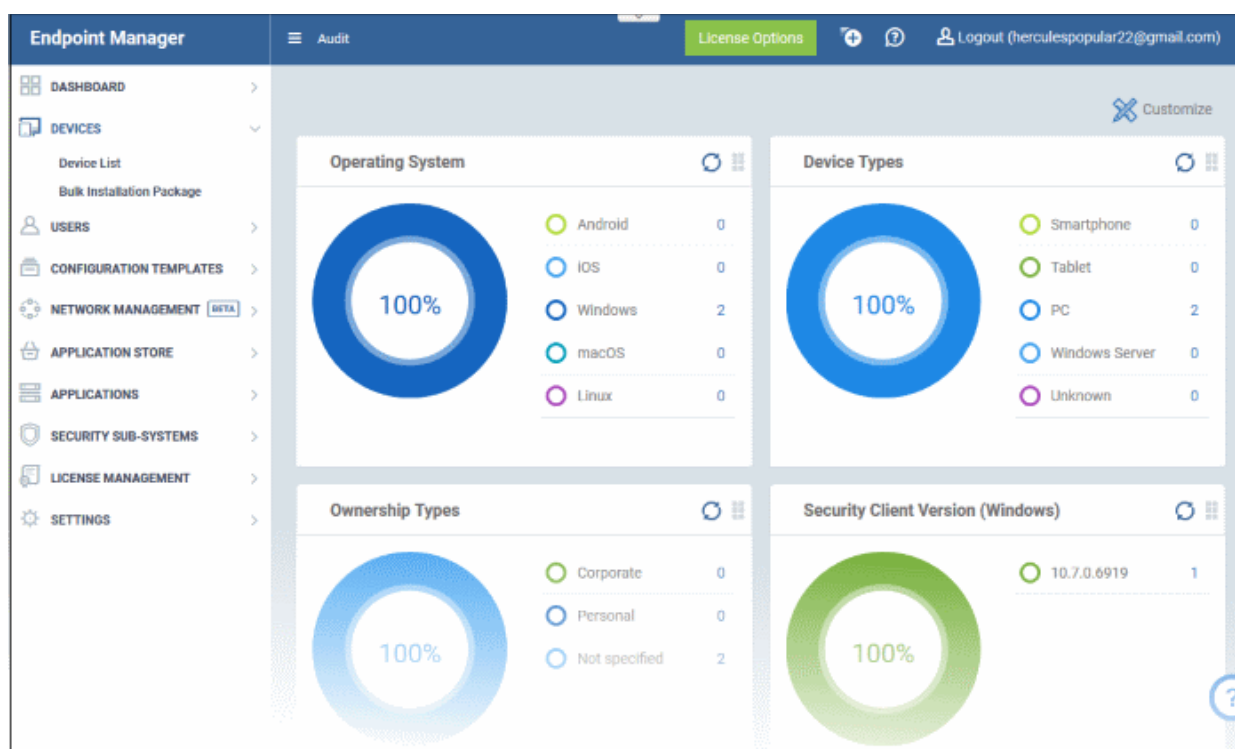

Once logged-in, admins can access different areas of the console using the menu on the left.

Dashboard - Contains charts and graphs which show the structure and security status of devices in your network. See [The Dashboard](#) for more details.

Devices - Manage and control enrolled devices, remotely install applications, generate sirens, wipe, lock and power off enrolled devices, remotely install and manage apps on devices, manage device groups and more. See [Devices and Device Groups](#) for more details.

Users - Create and manage users and user groups, enroll of their devices and assign configuration profiles to devices. See [Users and User Groups](#) for more details.

Configuration Templates - Profiles govern a device's network access rights, scan schedule and other system settings. You can create and manage profiles for iOS, Android Windows, Mac OS and Linux devices. See [Configuration Templates](#) for more details.

Network Management - Run device discovery scans on your networks. Discovery scans help you identify what endpoints are connected to a network. You can then enroll these devices to Endpoint Manager. See [Network Management](#) for more details.

Application Store - Repository of applications which can be pushed to iOS/Android/Windows devices directly from EM. See [Application Store](#) for more details.

Applications - View and manage applications installed on Android, iOS and Windows devices. Manage patches on Windows devices. See [Applications](#) for more details.

Security Sub-Systems - View event logs, run AV scans and database updates. View and manage malware, quarantined items and contained applications. See [Security Sub-Systems](#) for more details.

Certificates - Manage certificates issued to users and devices by Sectigo Certificate Manager (SCM). The 'Certificates' tab is available if you have integrated Sectigo Certificate Manager with your account. See [Manage Certificates Installed on Devices](#) for more details.

Note - Sectigo Certificate Manager is the new name for Comodo Certificate Manager. We are in the process of updating the Endpoint Manager UI to reflect this name change. [Click here](#) if you want to read more about the Comodo CA/Sectigo rebrand.

License Management - Manage your subscriptions, distribute seats from a single license to different customers, and assign seats from multiple licenses to the same customer. See **License Management** for more information.

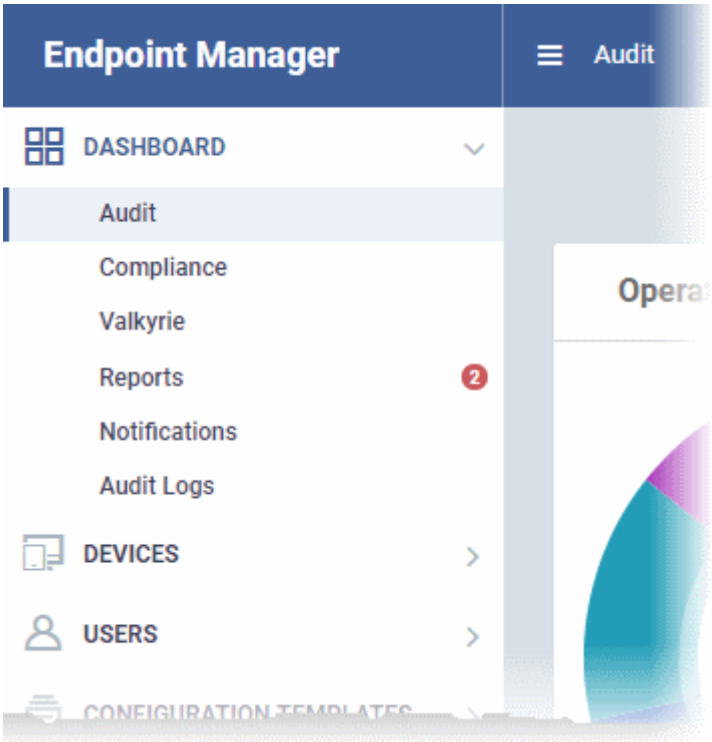
Settings - Configure email notifications, active directory, Google Cloud Messaging (GCM) and Apple Push Notification (APN) certificates, integration with Sectigo Certificate Manager and more. See **Configure Endpoint Manager** for more details.

The buttons on the top of the interface allows to view the EM notifications, create users and enroll devices, expand/collapse the left side tabs and logout.

	<p>Clicking this button will display the 'Create User' and 'Enroll Device' drop-down. See 'Create New User Accounts' and 'Enroll Users' Devices for Management' for more details.</p>
	<p>Contains links to the online user guide, to the Comodo Dragon / Comodo One MSP and Enterprise forums and allows you to email our support department.</p>
	<p>Click the menu button to open or close the left-hand menu:</p> 
	<p>Click the logo to open the 'Welcome' screen. See Login into the Admin Console for more details.</p>
	<p>The username of the person currently logged in.</p> <ul style="list-style-type: none"> Click this to log out of EM console.
	<p>Allows you to upgrade to the 'Premium' or 'Managed' version of EM.</p>

3. The Dashboard

- Click 'Dashboard' in the left menu to open this page.

The dashboard shows real-time data about the operating system, connection status and security posture of all devices enrolled to Endpoint Manager (EM). It contains pie charts showing device types, platforms, ownership, scan status and compliance status. The dashboard also lets you view Valkyrie results, a list of notifications, and to generate reports.

The dashboard is divided into six sections:

- **Audit** - Charts which show the operating systems and client versions installed on devices on your network. Also contains charts which show the types of devices in your network, and whether the devices are personal or corporate. See the **Audit** section for more details.
- **Compliance** - Statistics which detail how compliant your devices are with EM security policies. For example, device connection status, devices with viruses, devices with blacklisted applications, rooted and jailbroken devices, and device scan status. See **Compliance** for more details.
- **Valkyrie** - A summary of verdicts on unknown files submitted to the Valkyrie file analysis system. See **Valkyrie** for more details.
- **Reports** - A list of all reports generated by Endpoint Manager. You can also create new reports from here. See **Reports** section for more information.
- **Notifications** - A list of notifications sent to the administrator by EM. See **Notifications** for more details.
- **Audit Logs** - A list of actions taken on managed devices by admins and staff. Example actions include applying profiles, remote installation of packages and more. See **Audit Logs** for more details.

Audit

- Click 'Dashboard' on the left then 'Audit'

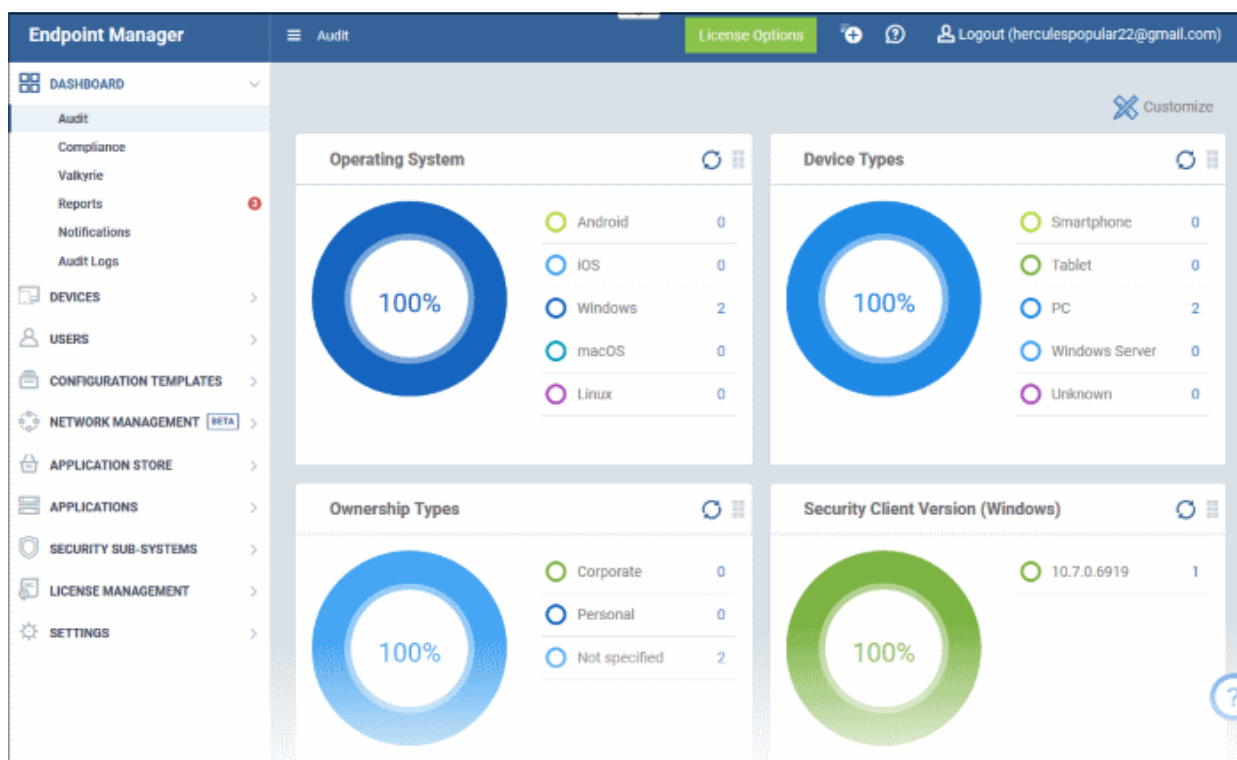

- Click 'Customize' at top-right if you want to change which charts are shown on the page

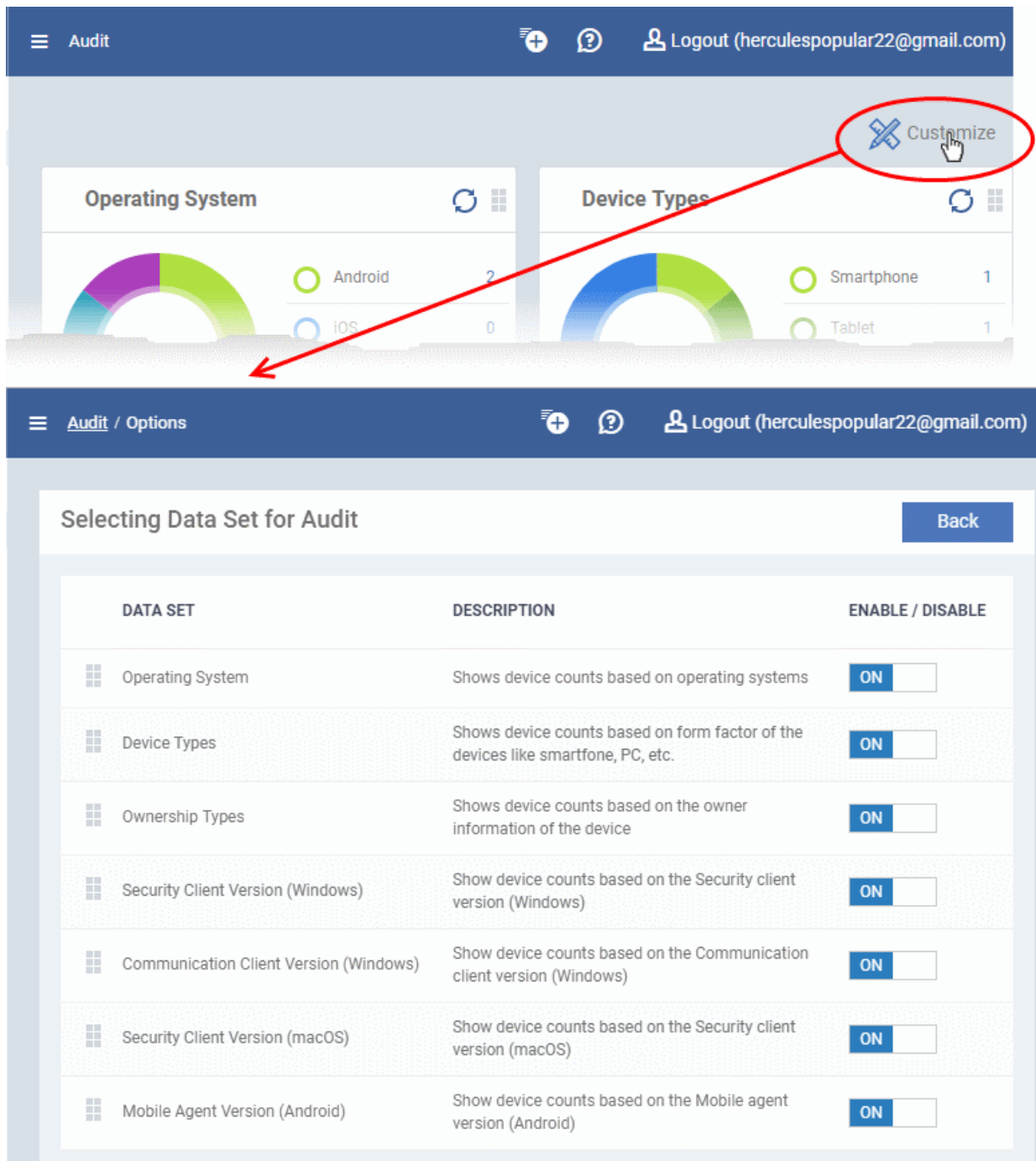

- Use the 'On/Off' switches to add or remove charts from the dashboard

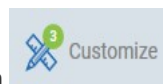

- Click the 'Customize' icon to view the number of charts removed from the default view
- Click and hold the icon at top right of a tile to move it around the page.

Operating System

Shows enrolled devices by operating system. Place your mouse cursor over a sector or the legend to see further details.

- Click on an item in the legend to view the respective 'Device List' page.

For example, clicking on 'Android' in the legend will open the 'Device List' page displaying the list of Android devices. See '**Devices**' for more details.

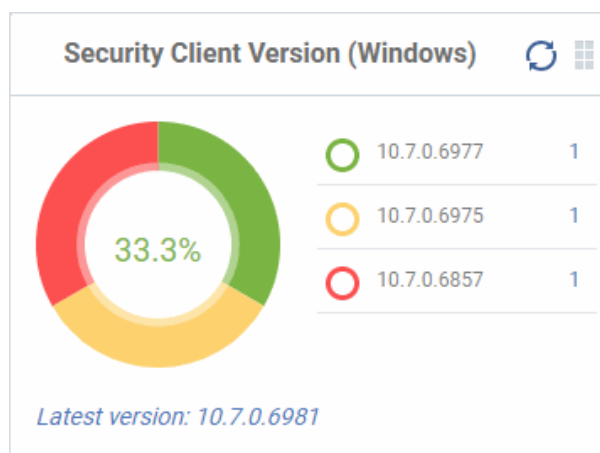
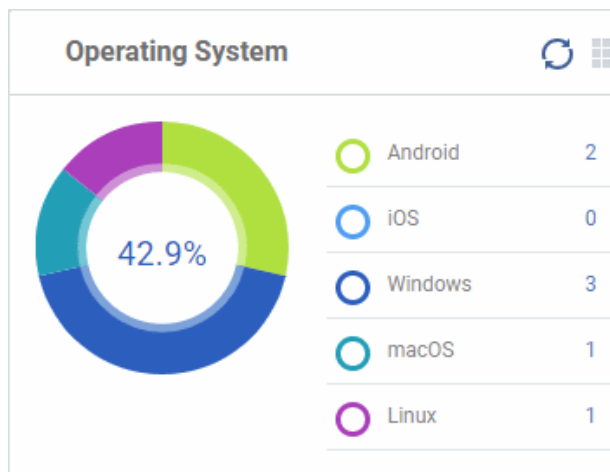

Security Client Version (Windows)

The versions of Comodo Client Security installed on Windows devices on your network. Comodo Client Security is the antivirus/security software on an endpoint.

- The number of devices using each version is shown to the right of the version number.
 - Click the number to view all devices using that version.
- The latest version of the client is shown underneath the chart.

Update to the latest version - Click the number, select the target devices, then click 'Install or Update Packages'.

See **Remotely Install and Update Packages on Windows Devices** for more details.

Communication Client Version (Windows)

The versions of Communication Client installed on Windows devices on your network. This is the agent which sends updates to the EM console.

- The number of devices using each version is shown to the right of the version number.
 - Click the number to view all devices using that version.
- The latest version of the client is shown underneath the chart.
- Update to the latest version - Click the number, select the target devices, then click 'Install or Update Packages'.

See **Remotely Install and Update Packages on Windows Devices** for more details.

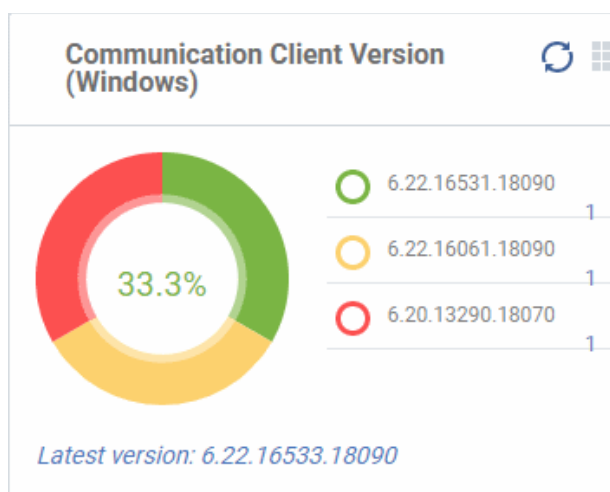

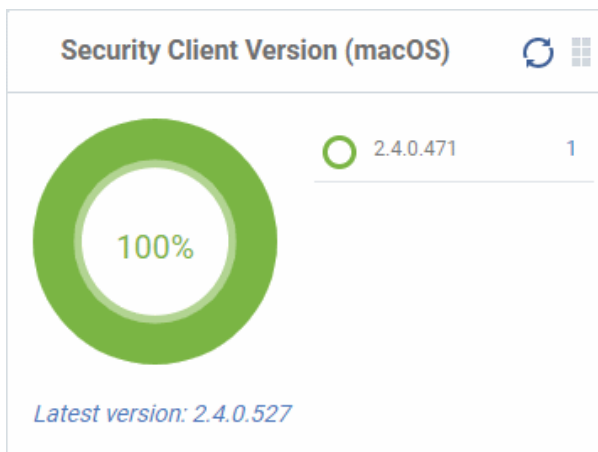

Security Client Version (Mac OS)

The versions of the security client installed on MAC OS devices on your network. The security client is the Comodo Client Security for MAC (CCS for Mac) software on an endpoint.

- The number of devices using each version is shown to the right of the version number.
 - Click the number to view all devices using that version.
- The latest version of the client is shown underneath the chart.
- Update to the latest version - Click the number, select the target devices, then click 'Install or Update Packages'.

See [Remotely Install Packages on Mac OS Devices](#) for more details.

Mobile Agent Version (Android)

The versions of the mobile agent installed on Android device in your network.

- The number of devices using each version is shown to the right of the version number.
 - Click the number to view all devices using that version.
- The latest version of the client is shown underneath the chart.
- Update to the latest version - Click the number, select the target devices, then click 'Install or Update Packages'.

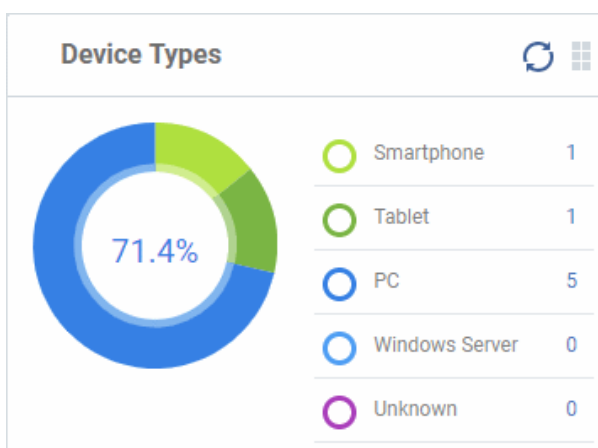
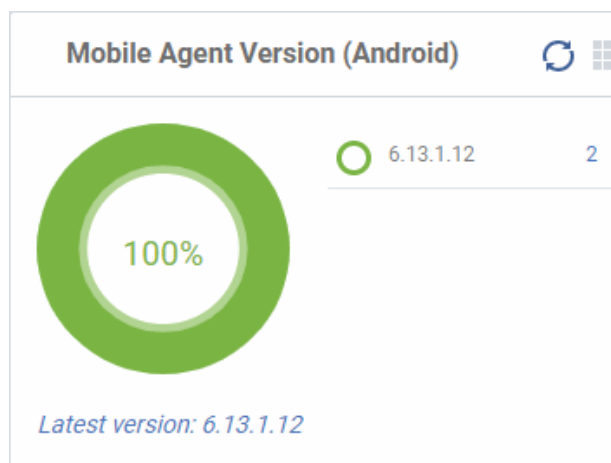

Device Types

Shows the composition of your device fleet by device type. Place your mouse cursor over a sector see further details.

- Click an item in the legend to view the respective 'Device List' page.

For example, clicking on 'Tablet' in the legend will open the 'Device List' page displaying the list of tablet devices. See [Devices](#) for more details.

Ownership Types

Ownership types can be 'Corporate', 'Personal' or 'Not Specified'.

- Click an item in the legend to view the respective 'Device List' page.

For example, clicking on 'Personal' in the legend will show all devices in that category. See 'Devices' for more details.

Change ownership type:

- Click 'Devices' > 'Device List' > *click a device name* > Click 'Owner' button > 'Change ownership'.

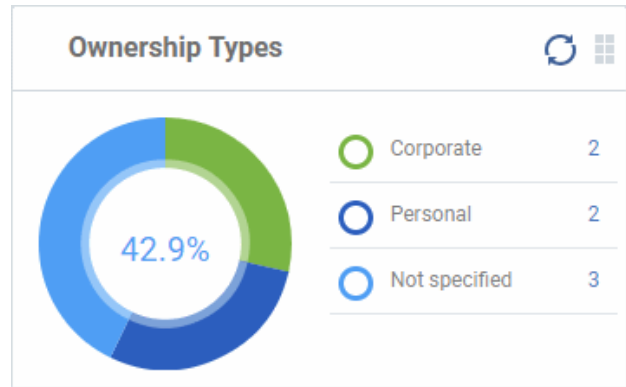

Compliance

The compliance dashboard monitors the status of managed devices with regards to various security and activity criteria. Charts shown include, devices with viruses, devices with blacklisted applications, device requiring database updates, rooted and jail-broken devices, devices which are unresponsive and more.

- To view the compliance status of devices, click 'Dashboard' in the left navigation then 'Compliance'.

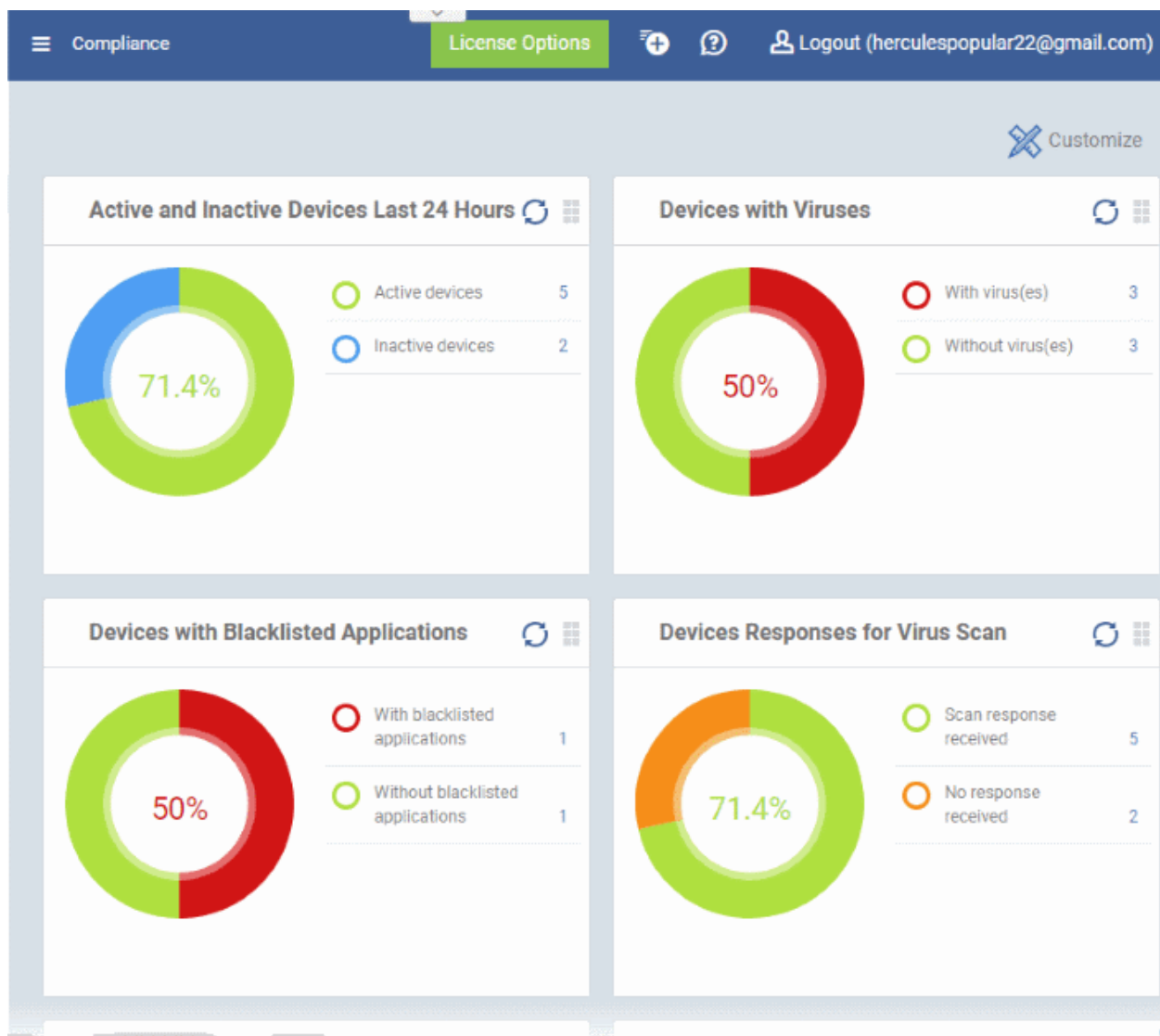

- To customize the charts shown in the interface, click the 'Customize' button

- To refresh the data in a tile, click the 'Refresh' icon at top right
- To move tiles around, click and hold the grid icon in the top right corner and drag the tile to the desired position.

Devices With Viruses

Shows how many enrolled devices are affected by viruses and how many are clean. Placing the mouse cursor over a sector or the legend displays further details. See **Antivirus Scans** for details about scanning for viruses on enrolled devices.

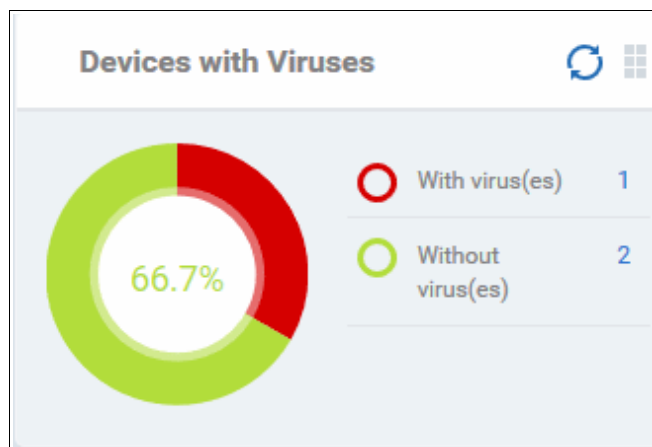

- Click an item in the legend to view the respective 'Device List' page.

For example, clicking on 'With virus(es)' will open the 'Device List' page displaying devices that contain viruses. See **'Devices'** for more details.

Active and Inactive Devices Last 24 Hours

Shows the connectivity status of enrolled devices. Devices which have not contacted EM for more than 24 hours are marked as 'inactive'. Placing the mouse cursor over a sector or the legend displays the further details.

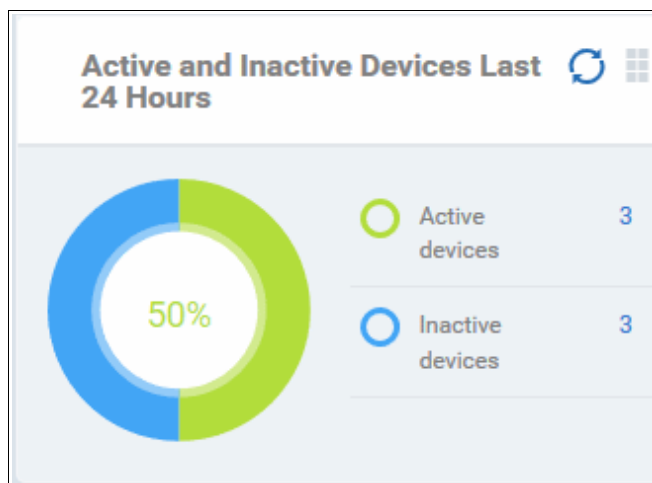

- Click an item in the legend to view the respective 'Device List' page.

For example, clicking on 'Active Devices' will open the 'Device List' page displaying the list of active devices. Similarly clicking on the 'Inactive Device' legend will open the 'Device List' page displaying the list of inactive devices. The devices screens allow you to manage the enrolled devices. See **'Devices'** for more details.

Devices with Blacklisted Applications

Displays how many devices contain blacklisted apps versus those that are free of blacklisted apps. Placing the mouse cursor over a sector or the legend displays further details. See **Applications** for details about adding and removing apps from blacklist.

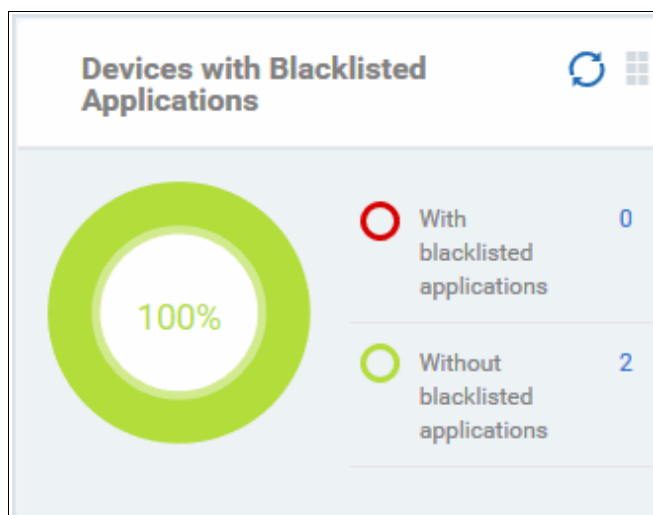

- Click an item in the legend to view the respective 'Device List' page.

For example, clicking on 'With Blacklisted Applications' legend will open the 'Device List' page displaying the list of devices that have blacklisted applications on them. See **'Devices'** for more details.

Devices Responses for Virus Scan

Shows how many devices have responded to virus scan requests. Placing the mouse cursor over a sector or the legend displays the further details. See **Antivirus Scans** for details about scanning for viruses on enrolled devices.

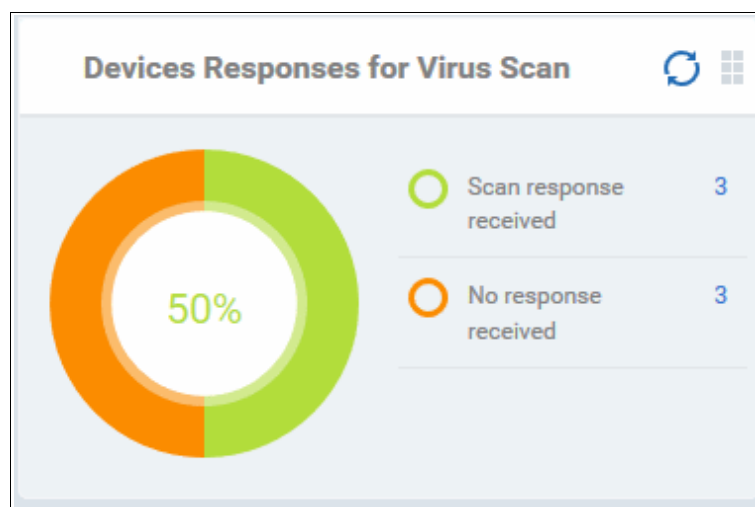

- Click an item in the legend to view the respective 'Device List' page.

For example, clicking on 'With response on virus scan' legend will open the 'Antivirus Device List' page displaying the list of devices that are responding to scan command.

The 'Antivirus Device List' page allows you to run antivirus scans on selected devices. See **Antivirus Scans** for more details.

Rooted And Jail-broken Devices

Shows how many devices in your fleet are are rooted or jail-broken. Placing the mouse cursor over a sector or the legend displays the further details.

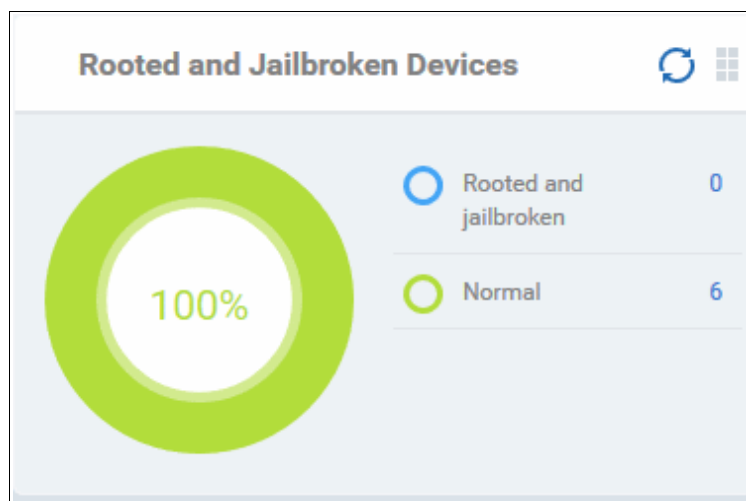

- Click an item in the legend to view the respective 'Device List' page.

For example, clicking on 'Normal' in the legend will open the 'Device List' page displaying the list of devices that are normal, that is, not rooted or jail-broken. See '**Manage Devices**' for more details.

Devices With Device Management Apps

Shows how many devices have the communication client. Android, Windows, Mac OS and Linux devices can only be enrolled with the EM app/communication Client (CC). iOS devices communicate with EM via the EM profile that was installed during enrollment and do not require the app. However, installing the app will provide enhanced functionality such as device location and the ability to send messages to the device from the admin panel.

Placing the mouse cursor over a sector or the legend displays the further details.

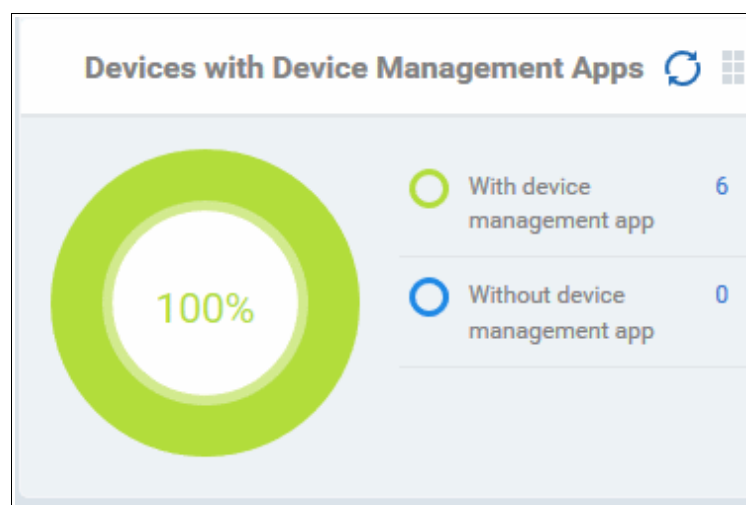

- Click an item in the legend to view the respective 'Device List' page.

For example, clicking on 'With device management App' will open the 'Device List' page displaying the list of devices that have the EM app installed. See '**Manage Devices**' for more details.

Device Online

Shows enrolled devices by online/offline status. Devices will shown as offline if they are turned-off, are not communicating with EM for other reasons, or if Communication Client is not running. Placing the mouse cursor over a sector or the legend displays the further details.

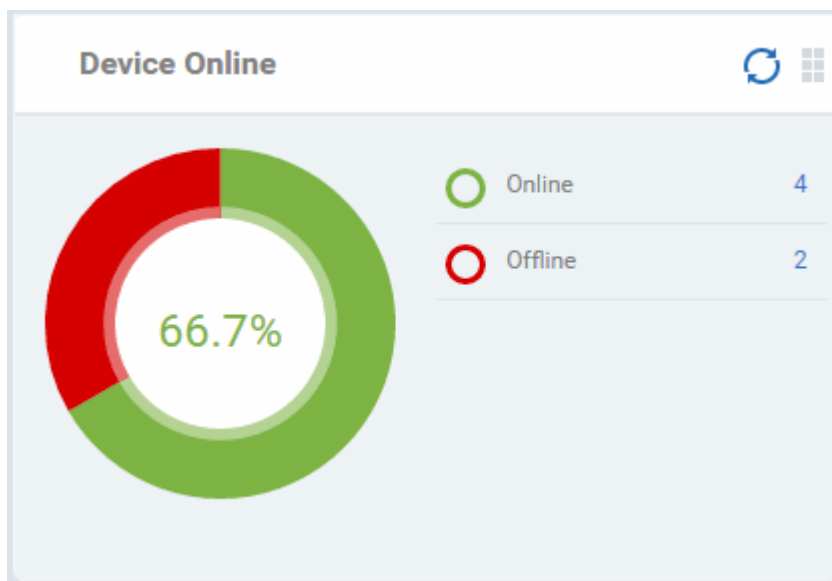

- Click an item in the legend to view the respective 'Device List' page.

For example, clicking on 'Online' will open the 'Device List' page displaying the list of devices that are online. See **'Manage Devices'** for more details.

Scan Status

Shows the progress and results of antivirus scans on enrolled devices. Placing the mouse cursor over a sector or the legend displays the further details.

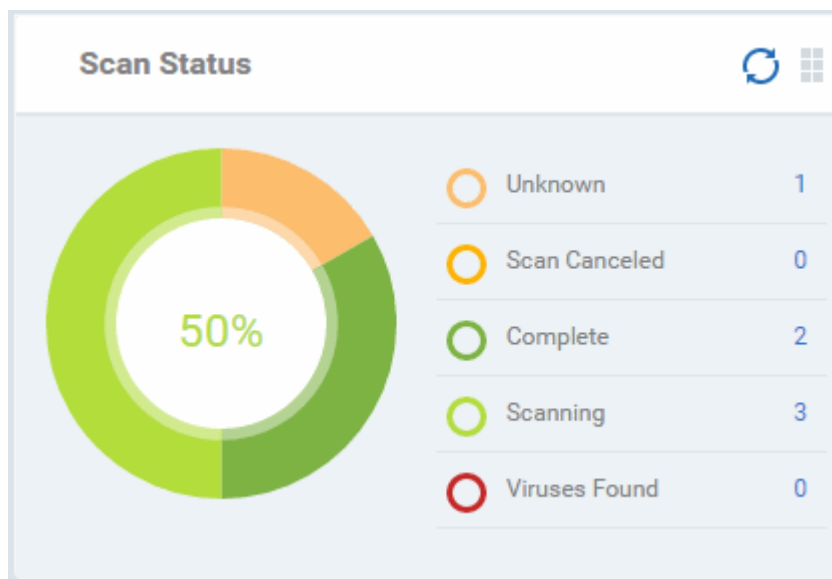

- Click an item in the legend to view the respective 'Device List' page.

For example, clicking on 'Virus Found' in the legend will open the 'Antivirus Device List' page displaying the list of devices in which the malware were detected. See **'Antivirus Scans'** for more details.

Antivirus DB Update

Shows the progress and results of AV database updates on enrolled devices. Place your mouse cursor over a sector to view extra details.

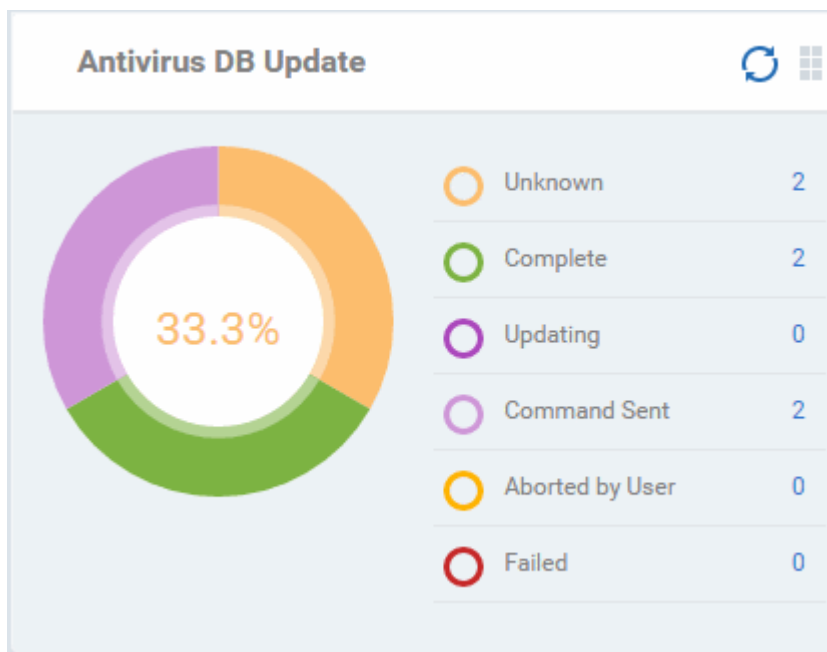

- Click an item in the legend to view the respective 'Device List' page.

For example, clicking on 'Complete' in the legend will show devices which have the latest virus database. See **Antivirus Scans** for more details.

Security Product Configuration

Shows how many of your enrolled devices have 'Safe' or 'Not Protected' statuses. 'Not Protected' means:

- Comodo Client Security (CCS) is not installed on the devices
- CCS is installed but Anti-virus is not enabled in the deployed profiles on the devices

Placing the mouse cursor over a sector or on the respective legend displays the details.

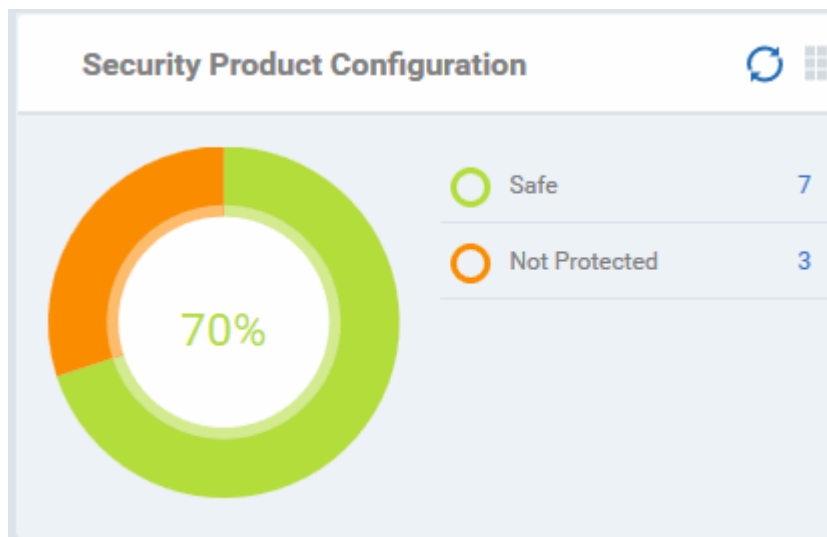

- Click an item in the legend to view the respective 'Device List' page.

For example, clicking on 'Safe' will open the 'Device List' page displaying the list of devices that have Antivirus installed. See **Devices** for more details.

Valkyrie

- Valkyrie is a cloud-based file analysis service that tests unknown files with a range of static and behavioral checks in order to identify those that are malicious.

- To use the service, apply a profile to CCS that contains the 'Valkyrie' component.
 - Click 'Configuration Templates' > 'Profiles'
 - Click the name of the profile you want to edit, or click 'Create' to make a new profile
 - Click the 'Add Profile Section' button > 'Valkyrie'
 - Click 'Save'
- All results will be displayed in the Valkyrie dashboard. See **Valkyrie Settings** in **Creating Windows Profile** for more details.

Note: The version of Valkyrie that comes with the free version of EM is limited to the online testing service. The Premium/Managed version also includes manual file testing by Comodo research labs, helping enterprises quickly create definitive whitelists of trusted files. Valkyrie is also available as a standalone service. Contact your Comodo account manager for further details.

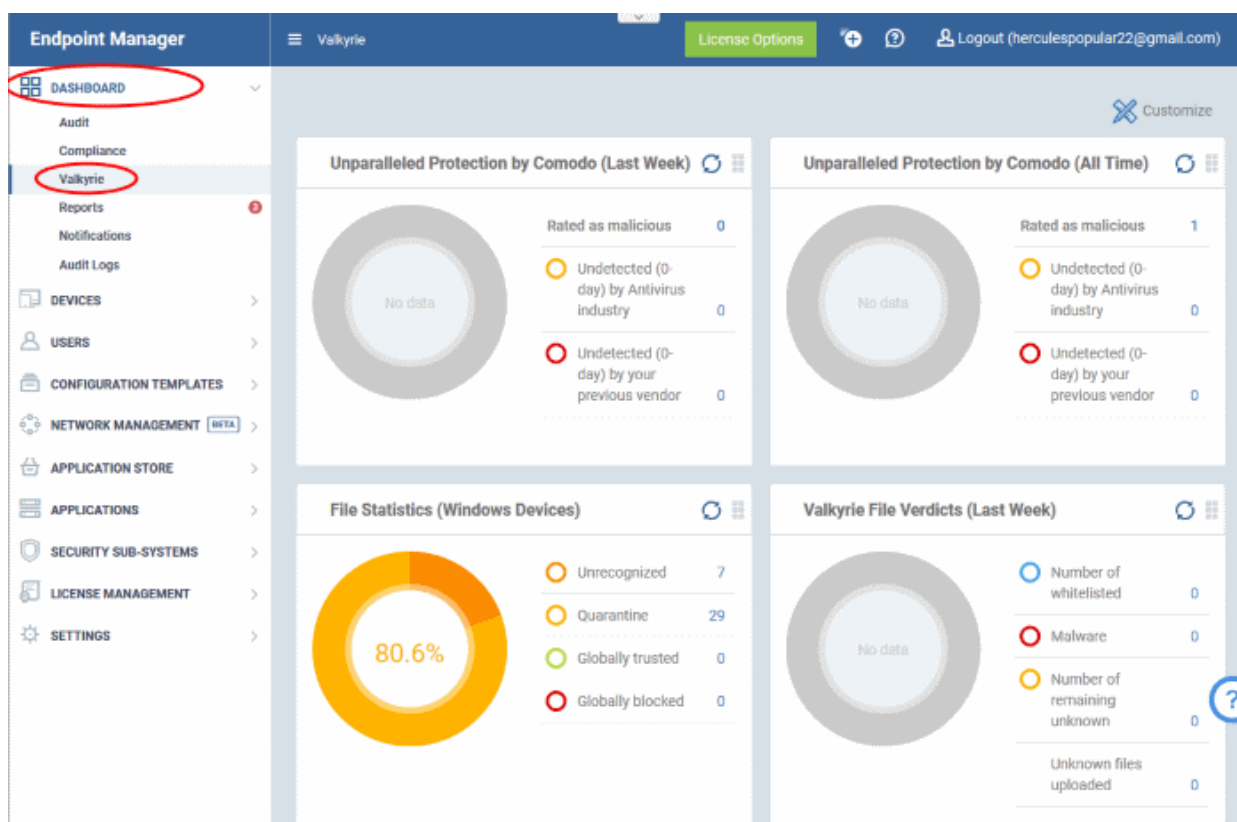

Unparalleled Protection by Comodo (Last Week)

Shows the number of threats identified by Valkyrie over the past week versus the user's previous vendor and the antivirus industry as a whole.

Place the mouse cursor over a sector or the legend to see the percentage of number of files in a particular category.

See **Manage File Trust Ratings on Windows Devices** for more details on Windows File List screen.

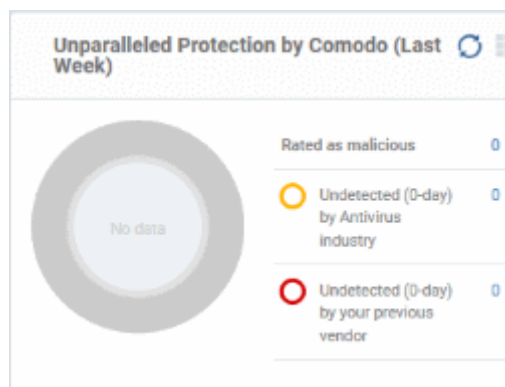

Unparalleled Protection By Comodo (All Time)

Shows the number of threats identified by Valkyrie since installation versus the user's previous vendor and the

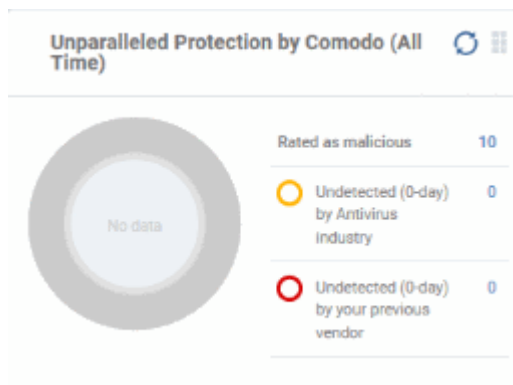

antivirus industry as a whole.

Place the mouse cursor over a sector or the legend to see the percentage of number of files in a particular category.

See [Manage File Trust Ratings on Windows Devices](#) for more details on Windows File List screen.

File Statistics (Windows Devices)

Shows the trust rating and status of files on your network.

See [Manage File Trust Ratings on Windows Devices](#), for more details on Windows File List screen

- Click any item in the legend will to open the respective 'File List' page.

For example, clicking on 'Unrecognized' will open the 'Application Control' > 'Unrecognized' page displaying the list of unrecognized files detected from enrolled devices. See ['Manage File Trust Ratings on Windows Devices.'](#) for more details.

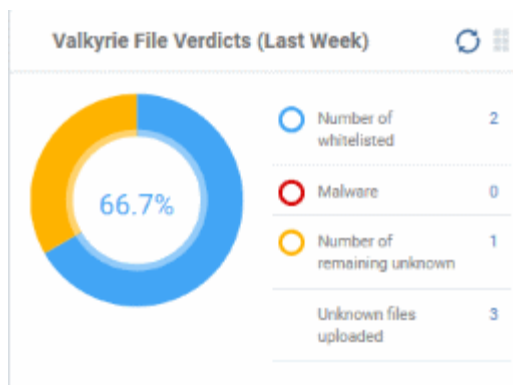
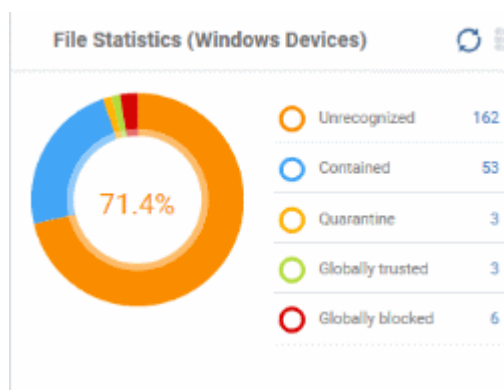

Valkyrie File Verdicts (Last Week)

Displays Valkyrie trust verdicts on unknown files for the previous 7 days. This includes the number of unknown files identified as malicious, those that remain unknown, and those that were white-listed (trusted). The total amount of unknown files analyzed is shown at the bottom.

Place your mouse cursor over a sector or the legend to view the percentage of files in that category.

See [Manage File Trust Ratings on Windows Devices](#), for more details on Windows File List screen.

Valkyrie File Verdicts (All Time)

Displays Valkyrie trust verdicts on unknown files for the lifetime of your account. This includes the number of unknown files identified as malicious, those that remain unknown, and those that were white-listed (trusted). The total amount of unknown files analyzed is shown at the bottom.

Place your mouse cursor over a sector or the legend to view the percentage of files in that category.

See [Manage File Trust Ratings on Windows Devices](#), for more details on Windows File List screen.

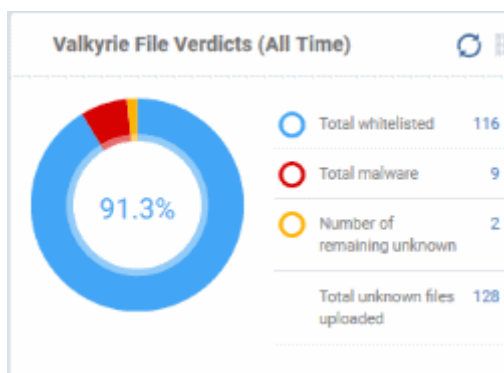

Reports

Endpoint Manager can create a wide variety of reports on system and malware activity on your fleet of devices.

- Click 'Dashboard' on the left then select 'Reports'
- The reports interface lets you generate and download many different report types:

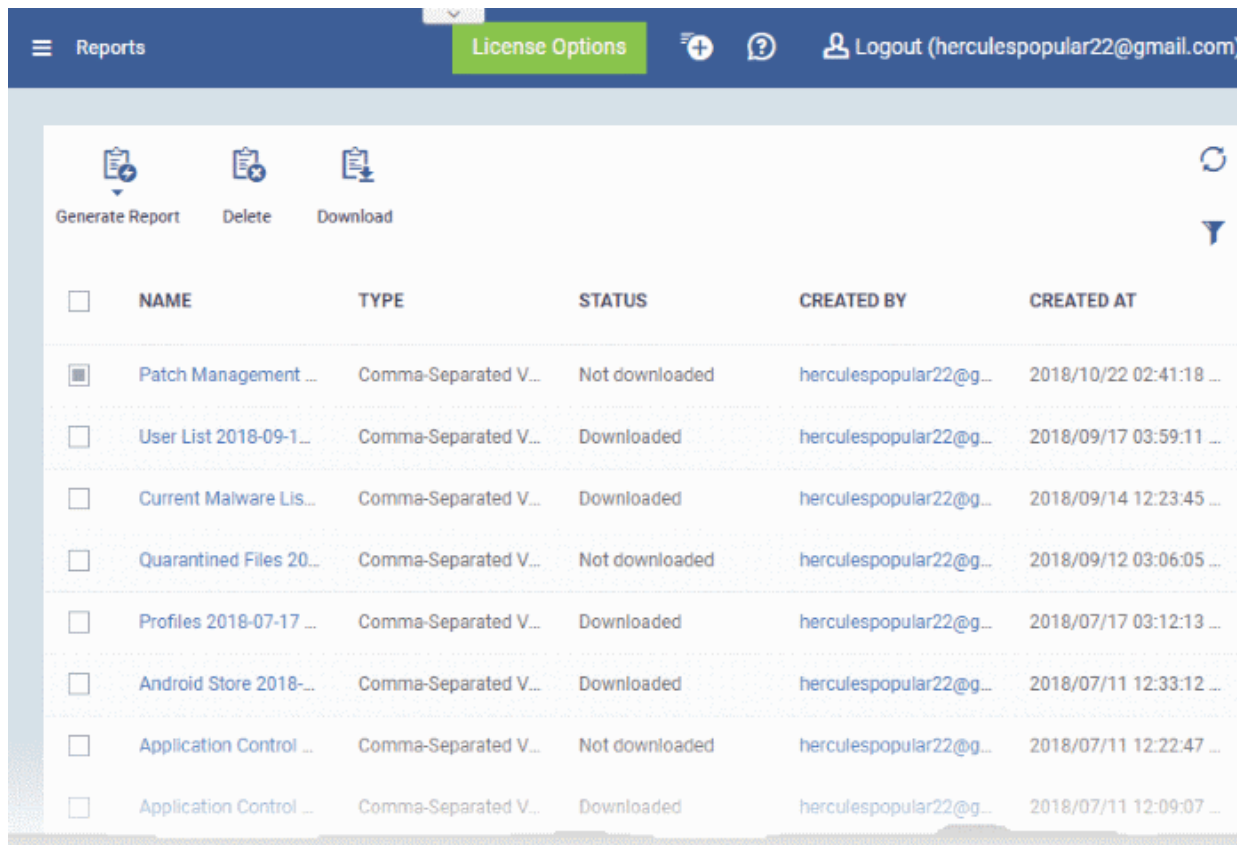

Reports - Column Descriptions	
Column Header	Description
Name	The subject of the report. <ul style="list-style-type: none"> • Click the name to view details of the report and to download it. See the explanation of viewing report details for more details.
Type	The file format of the report.
Status	Whether or not the report has been downloaded by any user.
Created By	The admin who generated the report. <ul style="list-style-type: none"> • Click the admin name to view their details. See View User Details if you need help with this.
Created At	The date and time the report was generated

- Click any column header to sort items in ascending/descending order of items in that column.
- Click the funnel icon at the top right to filter reports and search for reports

Reports can be generated in two ways:

1. **'Dashboard' > 'Reports' interface** - You can generate following types of reports from the 'Reports' interface

- Android Antivirus
- Windows Antivirus
- Windows Malware List
- Windows Top Malware
- Windows Quarantine
- Hardware Inventory

These reports are generated in spreadsheet (.xls) file format. See [generating reports](#) for more details.

2. From the following interfaces:

- **'Users'** main menu
 - **User List** - Click 'Users' > 'User Groups' > 'Export'. [Click here](#) for more details.
 - **User Groups** - Click 'Users' > 'User Groups' > 'Export'. [Click here](#) for more details.
 - **Role Management:**
 - **Roles** - Click 'Users' > 'Role Management' > 'Roles' > 'Export'. [Click here](#) for more details.
 - **Users** - Click 'Users' > 'Role Management' > 'Users' > 'Export'. [Click here](#) for more details.
- **'Devices'** main menu
 - **Device List** - Click 'Devices' > 'Device List' > 'Export'. [Click here](#) for more details.
 - **Device Details > File List** - Click 'Devices' > 'Device List' > Any Windows Device > 'File List' > 'Export'. [Click here](#) for more details.
- **'Configuration Templates'** main menu
 - **Profiles** - Click 'Configuration Templates' > 'Profiles' > 'Export'. [Click here](#) for more details.
 - **Alerts** - Click 'Configuration Templates' > 'Alerts' > 'Export'. [Click here](#) for more details.
 - **'Procedures'** main menu
 - **Procedures List** - Click 'Configuration Templates' > 'Procedures' > 'Export'. [Click here](#) for more details.
 - **Procedure Execution Logs** - Click 'Configuration Templates' > 'Procedures' > 'any scrip procedure' > 'Execution Log' sub-tab > 'Export'. [Click here](#) for more details.
- **'Application Store'** main menu
 - **iOS Store** - Click 'Application Store' > 'iOS Store' > 'Export'. [Click here](#) for more details.
 - **Android Store** - Click 'Application Store' > 'iOS Store' > 'Export'. [Click here](#) for more details.
- **'Applications'** main menu
 - **Mobile Applications** - Click 'Applications' > 'Mobile Applications' > 'Export'. [Click here](#) for more details.
 - **Patch Management** - Click 'Applications' > 'Patch Management' > 'Operating System' tab > 'Export'. [Click here](#) for more details.
- **'Security Subsystems'** main menu
 - **Containment** - Click 'Security Sub-Systems' > 'Containment' > 'Export'. [Click here](#) for more details.
 - **Application Control** - Click 'Security Sub-Systems' > 'Application Control' > 'Export'. [Click here](#) for more details.
 - **Valkyrie** - Click 'Security Sub-Systems' > 'Valkyrie' > 'Export'. [Click here](#) for more details.
 - **Device Control** - Click 'Security Sub-Systems' > 'Device Control' > 'Export'. [Click here](#) for more details.
 - **Antivirus:**
 - **Device List** - Click 'Security Sub-Systems' > 'Antivirus' > 'Device List' tab > 'Export'. [Click here](#) for more details.

- **Current Malware List** - Click 'Security Sub-Systems' > 'Antivirus' > 'Current Malware List' tab > 'Export'. [Click here](#) for more details.
- **Quarantined Files** - Click 'Security Sub-Systems' > 'Antivirus' > 'Quarantined Files' tab > 'Export'. [Click here](#) for more details.
- **Threat History** - Click 'Security Sub-Systems' > 'Antivirus' > 'Threat History' tab > 'Export'. [Click here](#) for more details.

These reports are generated in comma separated values (.csv) format.

Generate a report from the 'Reports' interface

- Click 'Generate Report' from the top and then click on the report type from the drop-down.

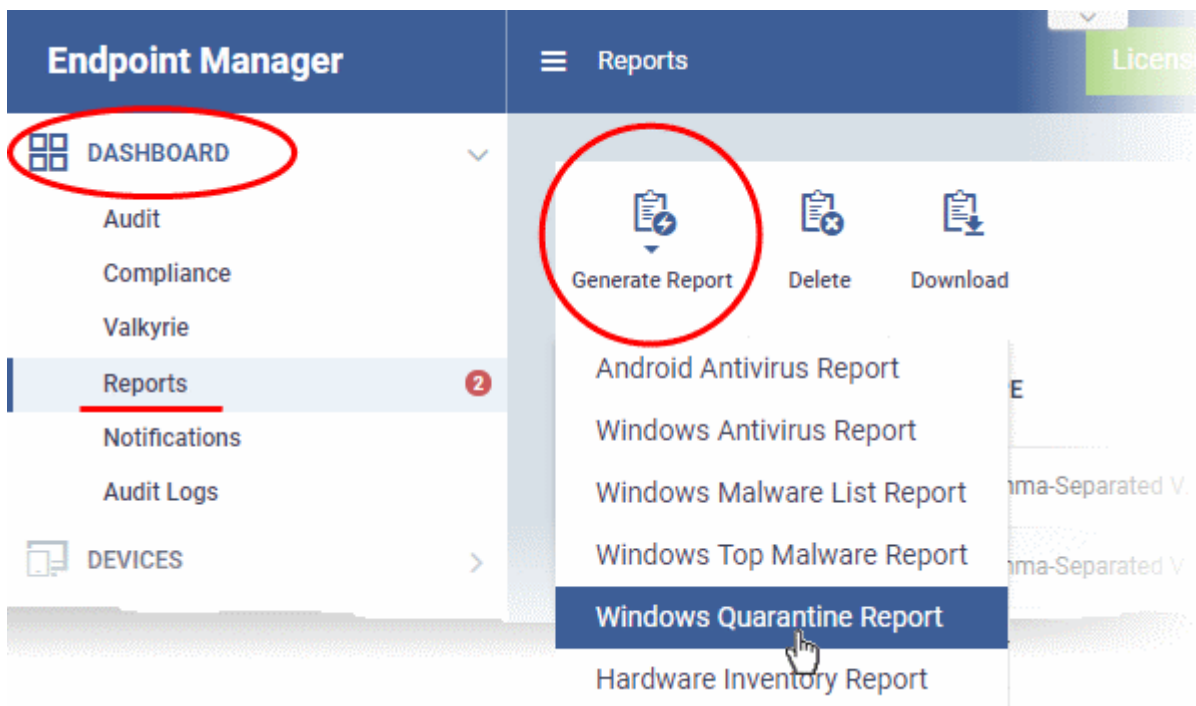

A new report will be generated for the selected report type.

- To download a report, select it and click 'Download' at the top

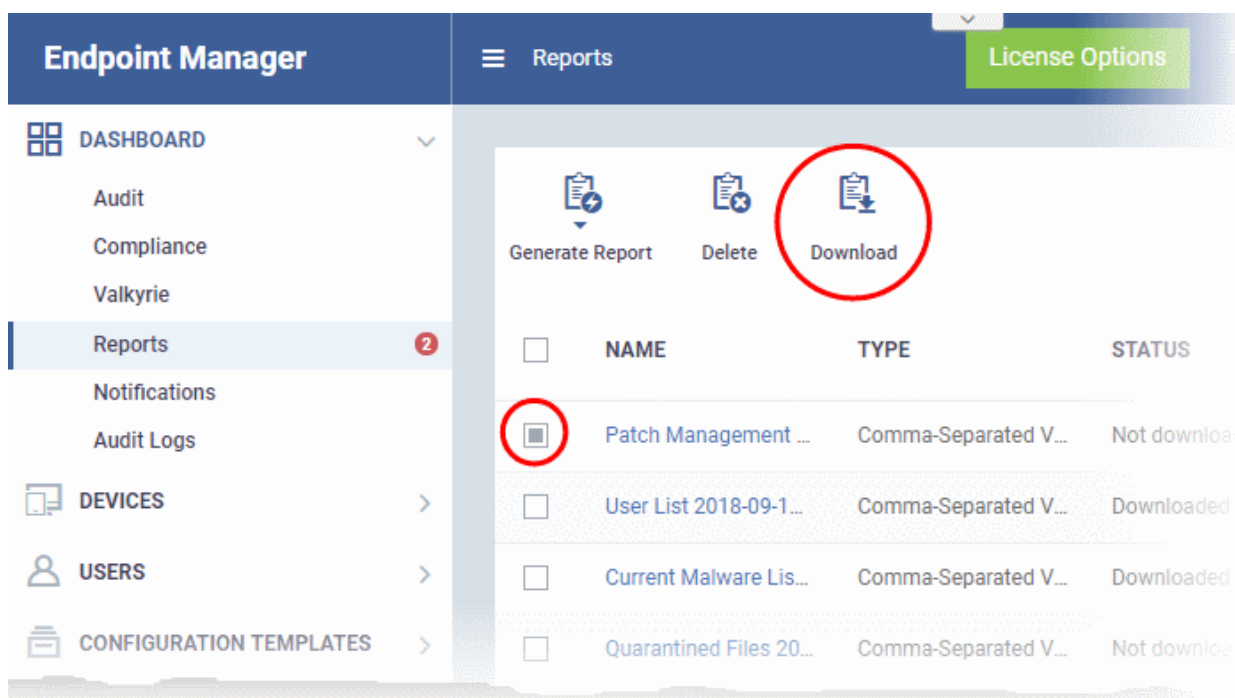

- Click a report name to view report details.

NAME	TYPE	STATUS	CREATED BY	CREATED AT
Application Control ...	Comma-Separated V...	Not downloaded	herculespopular22@g...	2018/09/12 03:06:05 PM
Quarantined Files 20...	Comma-Separated V...	Not downloaded	herculespopular22@g...	2018/09/12 03:06:05 PM
Patch Management ...	Comma-Separated V...	Not downloaded	herculespopular22@g...	2018/09/12 03:06:05 PM
Application Control ...	Comma-Separated V...	Downloaded	herculespopular22@g...	2018/09/12 03:06:05 PM

Export Details

Name
Quarantined Files 2018-09-12 03-06 PM

Type
Comma-Separated Values (CSV)

Status
Not downloaded

Download link
[Quarantined Files 2018-09-12 03-06 PM.csv](#)

Created by
[herculespopular22@gmail.com](#)

Created at
2018/09/12 03:06:05 PM

- To remove a report from the list, select it and click 'Delete'.

Notifications

Whenever there is a new notification in the C1 title bar, the notification symbol  is incremented. Clicking the notification icon will take you to the respective C1 interface.

Tip: EM can send notifications as emails. Click 'Settings' > 'Email Notifications' to configure them. See [Configuring Email Notifications](#) if you need help with this.

- To view all notifications, click 'See All Notifications' from the notification drop-down or click 'Notifications' on the left menu under Dashboard.

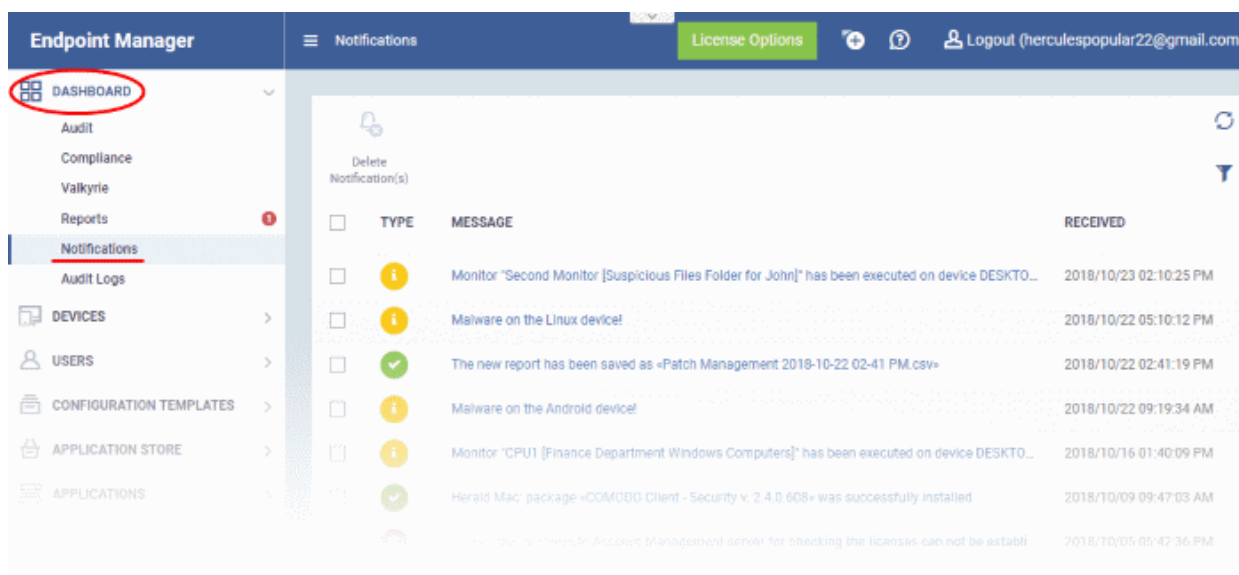

Notifications - Column Descriptions	
Column Heading	Description
Type	Indicates whether the notification is generated for a successful operation, Warning, Error, Blocker or support event.
Message	The message content of the notification, shortly describing the event.
Received	The date and time at which the notification was received.

- The message also acts as a shortcut to view the details of the notification. Clicking on a message will open the interface relevant to the message for more details. For example, clicking on 'Malware Found on Windows device' message will open the 'Antivirus Current Malware List' screen with the list of malware identified.
- To sort the filter in ascending/descending order of the date/time at which they were generated, click on the Modified column header.
- To filter or search for specific notification, click the funnel icon at the top right choose the notification type, enter the message to be searched in part or full and/or specify the date range within which the notification was generated.

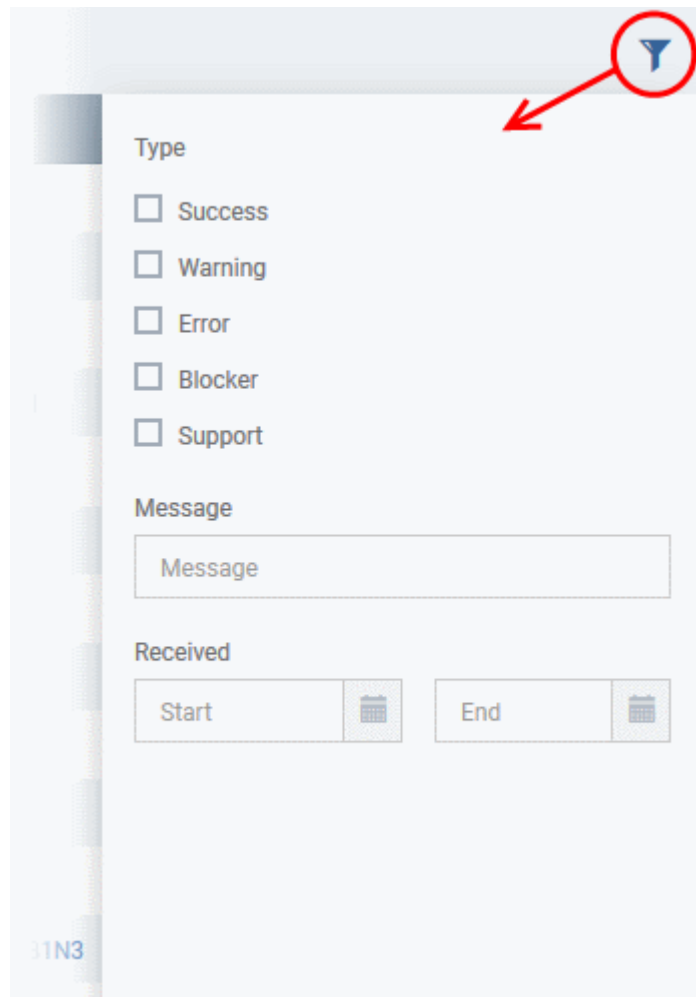

- To remove notification(s), select them in the list and click 'Delete Notifications' above the table.

Audit Logs

- Endpoint Manager keeps a log of actions implemented on managed devices by administrators and staff. These logs can be useful when troubleshooting issues.
- Logged actions include enrollment and removal of devices, applying a security profile, creating and editing security profiles, package installations, remote take-over sessions, restarting a device, removing a device, remote disconnections, changes to containment settings, updates to file group variables and more.
- The 'Audit Logs' interface shows all log entries along with details such as the name of the staff member who applied the action, the affected device, the action taken and more.
- You can generate a report containing logs for the past three months as a comma separated values (CSV) file.
- Click 'Dashboard' > 'Audit Logs' in the left-menu to open the log interface:

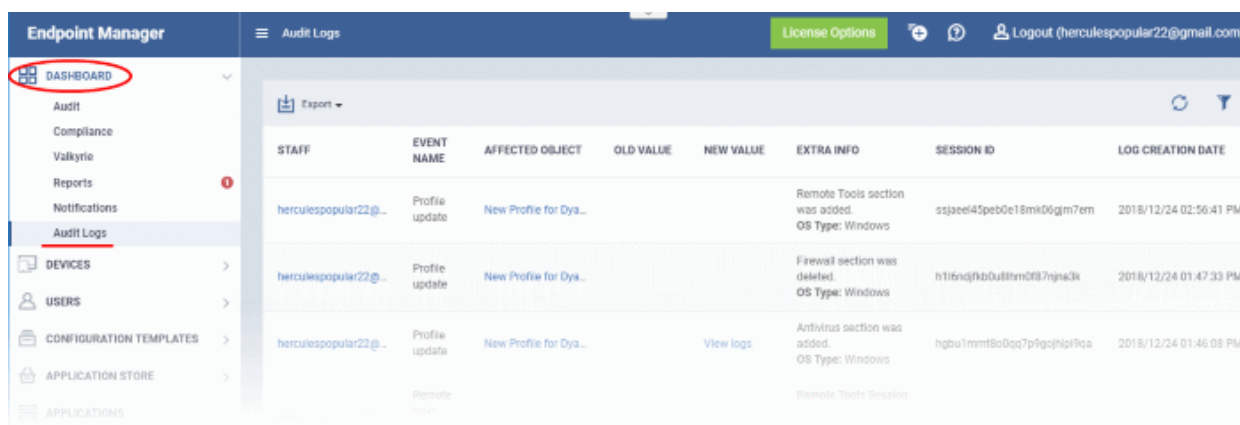

Audit Logs - Column Descriptions	
Column Heading	Description
Staff	Username of the admin or staff member who executed the action. <ul style="list-style-type: none"> • Click the staff name to view their details. See View user details if you need help with the details interface.
Event Name	The action executed on the device. Examples include enrollment of devices, remote installation of Comodo and third party MSI packages, remote take-overs and device removals.
Affected Object	The device, device group, profile, procedure or file group on which the action was executed. <ul style="list-style-type: none"> • Click the name to view more details about the item • The details interface allows you to view and manage the respective item.
Old Value	The previous setting or value before the action was implemented. For example, if a Comodo package is remotely updated, the old version number of the package will be shown here.
New Value	The new setting or value after the action was implemented. For example, if a Comodo package is remotely updated, the version number of the new package will be shown here.
Extra Info	Additional details about the action. Additional details include devices on which the procedure was run, package installation parameters, profiles applied/removed, malware

	<p>quarantined, antivirus scans run and so on.</p> <ul style="list-style-type: none"> • Script or patch procedures - Click the 'Selected Devices' link to view devices on which the procedure was run. • Click a device name in the list to view its 'Device Details' interface
Session ID	String used to identify the connection session between the device and the EM server during the action.
Log Creation Date	Date and time of the event.
Controls	
Export	<p>Generate a comma separated values (CSV) file of logs for a selected time period. The exported .csv is available in 'Dashboard' > 'Reports'</p> <p>See Generate Audit Logs Reports for more details.</p>

- Click the 'Refresh' icon to load the latest events.

Search and filter options

- Click any column header (except 'Event Name') to sort items in alphabetical order of items in that column
- To filter or search for a specific event, click the funnel icon at the top right.

Log creation date

Start End

Staff

Component name

Endpoint Manager

Remote Control

Source

Device

Common

RBAC

Procedure

Profile

Device group

Antivirus

Patch Management

Global Software Inventory

System templates

Network discovery

Network device

License Management

Windows Client Settings

Event name

All

Affected object

Affected object

Old value

Old value

New value

New value

Extra info

Extra info

Session ID

Session ID

- You can filter items by various criteria or search for specific events.
- Click 'Apply' to run your filter.

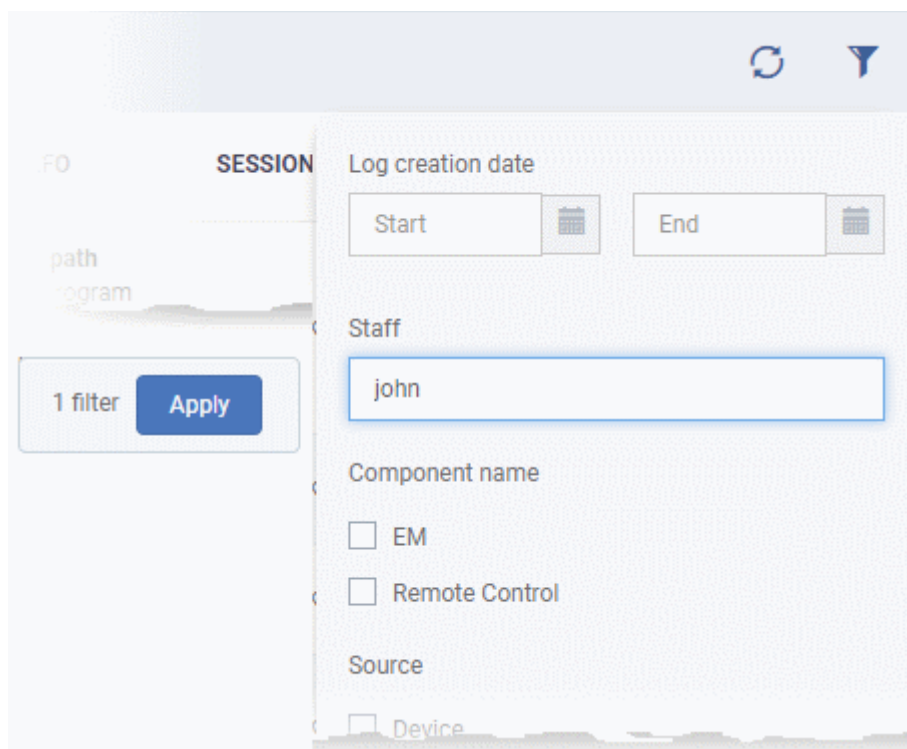

Generate Audit Logs Reports

- Click 'Dashboard' > 'Audit Logs'.
- Click the funnel  icon to filter which records are included in the report.
 - Click 'Export' above the table then choose 'Export to CSV'. You can export logs for up to the past 90 days (Day 1 - Day 90).

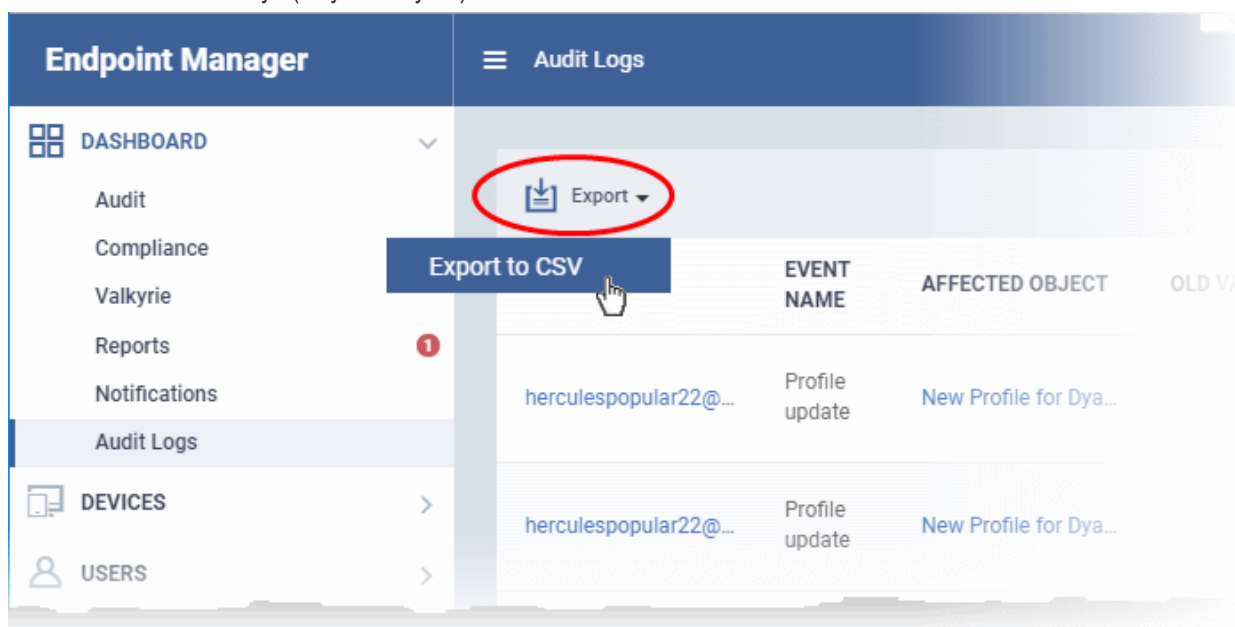

- The CSV file will be available in 'Dashboard' > 'Reports'
- See **Reports** in **The Dashboard** for more details.

4. Users and User Groups

- One of the first steps in setting up Endpoint Manager is to add users.
- Once you have added users, you can enroll the devices which belong to them. You can enroll iOS, Android, Windows, Mac OS and Linux devices.
- After enrolling a device, you can remotely manage and apply security policies to it. You can create user groups in order to apply policies to multiple devices.
- You can also assign users to a 'role'. A role determines what areas a user can access, and what tasks they can perform. You can assign users one of the built-in roles, or create a custom role with custom privileges.

There are two places you can add users to Endpoint Manager:

- The Comodo Dragon or Comodo One interface (preferred)
- The Endpoint Manager interface

Users added via Dragon / C1 will also be available in other modules like Service Desk and Quote Manager. Users added via Endpoint Manager will only be available in Endpoint Manager.

- Comodo Dragon Platform customers – See <https://help.comodo.com/topic-457-1-981-14319-Manage-Admins,-Staff-and-Roles.html> for details on how to add users via CD.
- Comodo One customers - See <https://help.comodo.com/topic-289-1-716-8482-Manage-Administrators-and-Roles.html> for details on how to add users via C1.

The following sections describe how to add users via the EM interface.

The 'Users' menu at the left allows you to add, view and manage users/user groups and to manage roles:

The following sections explain more about each area:

- **Manage Users**
 - **Create New User Accounts**
 - **Manually Add Users**
 - **Import Users from a CSV file**
 - **Enroll Users' Devices for Management**
 - **View the Details of a User**
 - **Assign Configuration Profile(s) to a Users' Devices**

- **Remove a User**
- **Manage User Groups**
 - **Create a New User Group**
 - **Edit a User Group**
 - **Assign Configuration Profile to a User Group**
 - **Remove a User Group**
- **Configure Role Based Access Control for Users**
 - **Create a New Role**
 - **Manage Permissions and Assigned Users of a Role**
 - **Remove a Role**
 - **Manage Roles Assigned to a User**

4.1. Manage Users

- Click 'Users' > 'User List'
- You can enroll user accounts to EM and assign them roles with differing privilege levels (as 'administrators' or 'end users').
- Devices belonging to a user can only be enrolled after adding their user account to EM.
- Users can be added using any of the following methods:
 - Manually add user accounts
 - Import users from a comma separated values (.csv) file
 - Bulk enroll users and Windows endpoints from Active Directory (AD)

Comodo Dragon customers - Staff added in the CD interface are automatically added as users in EM.

See <https://help.comodo.com/topic-457-1-981-14319-Manage-Admins,-Staff-and-Roles.html> if you need help to add staff/ manage roles in CD.

Comodo One - Staff added in the C1 interface are automatically added as users in EM.

See <https://help.comodo.com/topic-289-1-716-8482-Managing-Administrators-and-Roles.html> if you need help to add staff/ manage roles in C1.

- The 'Users List' shows all user accounts that have been added to EM. Admins can add/manage users, enroll user devices, manage device configuration profiles and more.
- Click 'Users' > 'User List'

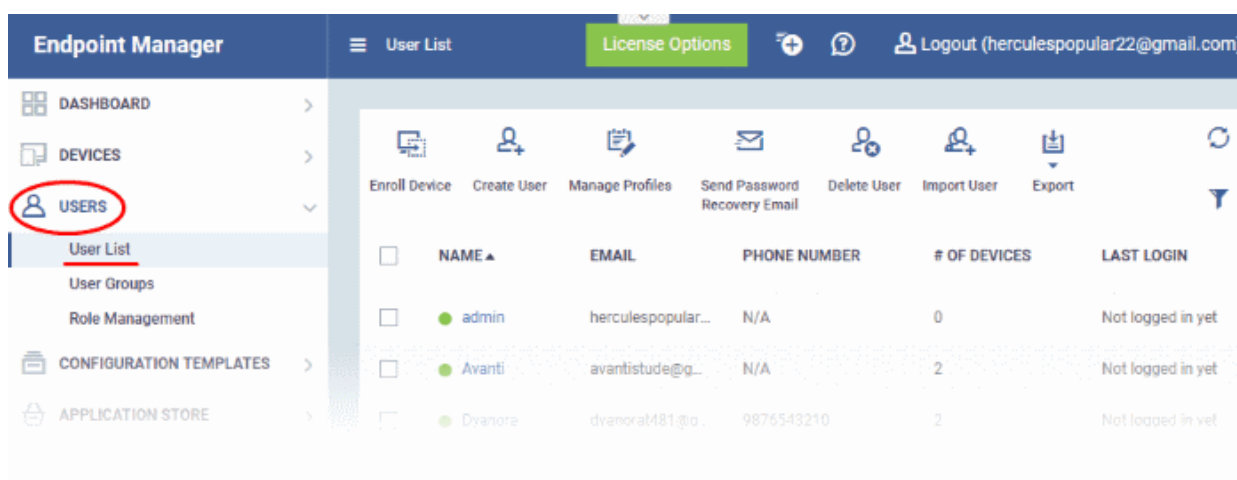

Column Heading	Description
Name	The login username of the user. <ul style="list-style-type: none"> Click the username to view and edit user details. See View the Details of a User for more info.
Email	The registered email address of the user. Account activation and device enrollment mails are sent to this address.
Phone Number	The registered phone number of the user.
Number of Devices	The total number of devices enrolled for the user.
Last Login	Date and time that the user most recently accessed EM.
Controls	
Enroll Device	Add user devices for management by EM. You can enroll Android, iOS, Mac, Windows and Linux devices. See Enroll User Devices for Management for more details.
Create User	Manually add user accounts to EM. <ul style="list-style-type: none"> You can only add devices for users after you have enrolled the users themselves. Users can also be designated as administrators. See Manually Add Users for more details.
Manage Profiles	A profile determines the security configuration and network access rights of a device. See Apply configuration profiles to devices for more details.
Send Password Recovery Email	Reset the password of users who have admin privileges. The password allows them to login to the EM console. See Send password recovery emails for users to access the EM console for more details.
Delete User	Terminate selected user accounts. See Remove a User for more details.
Import User	Add new users by importing them from a comma separated values (CSV) file. See Import Users from a CSV File for more help.
Export	Save a copy of the current user list as a comma separated values (CSV) file. The exported .csv is available in 'Dashboard' > 'Reports' See Export the List of Users for more details.

Sorting, Search and Filter Options

- Click any column header to sort items in ascending/descending order
- Click the funnel button  at the right end to open the filter options.

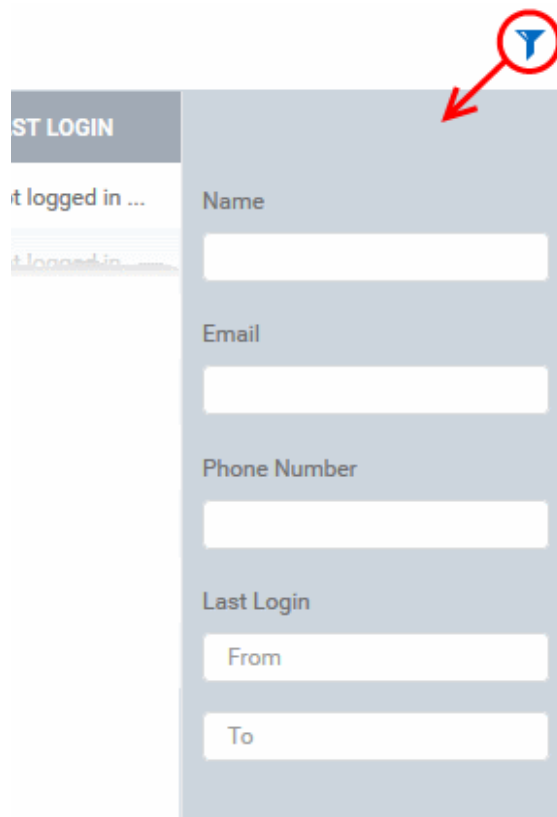

- To display all items again, clear all filter fields and click 'OK'.
- By default, 20 search results are shown per page. Click the arrow next to 'Results per page' to increase the number up to a max of 200.

Export the List of Users

- Click 'Users' > 'User List'.
- Click the funnel  icon to filter which records are included in the report.
- Click the 'Export' button above the table then choose 'Export to CSV':

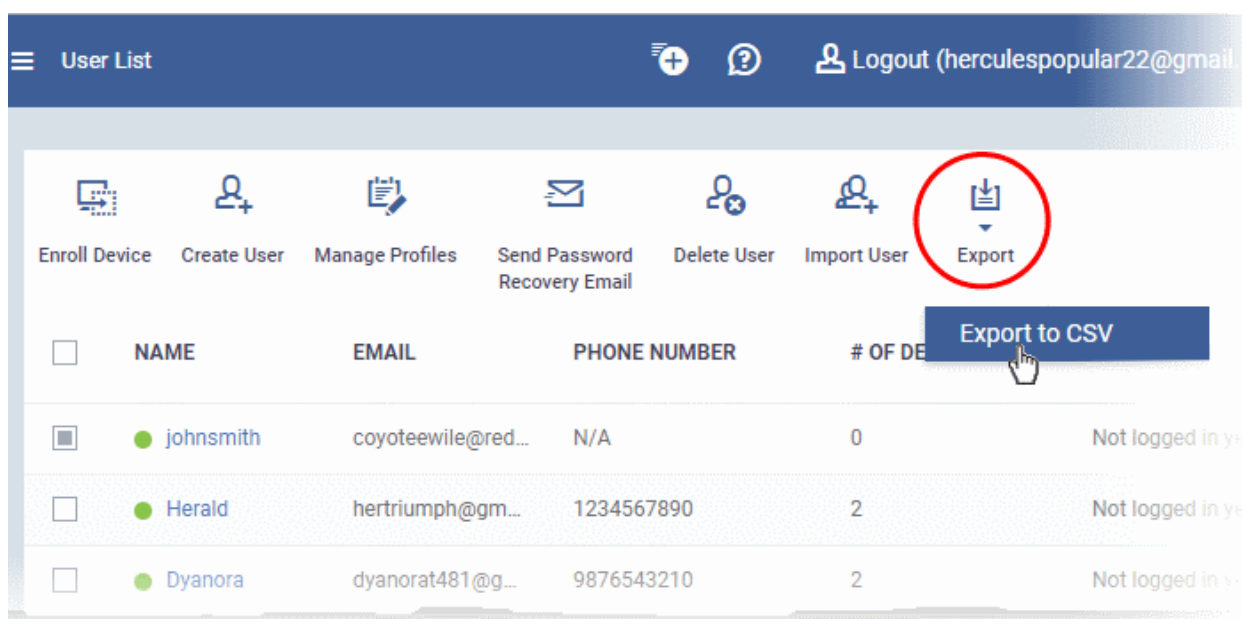

- The CSV file will be available in 'Dashboard' > 'Reports'
- See **Reports** in **The Dashboard** for more details.

Please use the following links to find out more:

- **Create New User Accounts**
 - **Manually Add Users**
 - **Import Users from a CSV File**
- **Enroll Users' Devices for Management**
 - **Enroll Android Devices**
 - **Enroll iOS Devices**
 - **Enroll Windows Endpoints**
 - **Enroll Mac OS Endpoints**
 - **Enroll Linux OS Endpoints**
- **View User Details**
 - **Update the Details of a User**
- **Assign Configuration Profile(s) to a User's Devices**
- **Remove a User**

4.1.1. Create New User Accounts

- You can add new accounts using any of the following methods:
 - **Manually add users.** Add individual users to EM
 - Click 'Users' > 'User List' > 'Create User' to start this process.
 - You need to specify their name, email address, the company they belong to, and their EM role.
 - See **Manually Add Users** if you need help with this.
 - **Import users from .csv file.** Import a list of users from a comma separated values file.
 - Click 'Users' > 'User Import' to start this process
 - The file should contain the following, separated values: 'Username' (mandatory), 'Email address' (mandatory) and 'Phone number' (optional).
 - The file should not contain column headers and each line should contain a single user.

- Users are assigned the role you specify in the import dialog.
- See **Import Users from a CSV File** if you need help with this
- New users will receive an enrollment mail which requests they activate their account and set their password.
- You can also bulk enroll users and Windows endpoints from Active Directory (AD) group policy. See **Bulk Enrollment of Devices** and **'Import User Groups from LDAP'** for more details.

Comodo Dragon customers - Staff added in the CD interface are automatically added as users in EM.

See <https://help.comodo.com/topic-457-1-981-14319-Manage-Admins,-Staff-and-Roles.html> if you need help to add staff/ manage roles in CD.

Comodo One - Staff added in the C1 interface are automatically added as users in EM.

See <https://help.comodo.com/topic-289-1-716-8482-Managing-Administrators-and-Roles.html> if you need help to add staff/ manage roles in C1.

Device licenses: User devices can only be enrolled after the user has been added to the system.

- Each device license covers one device per user
- You need an additional license for each mobile device or endpoint you add for the same user. You can purchase additional licenses from the Comodo website if required. See **View and Manage Licenses** for more details.

The following sections explain how to:

- **Manually add users**
- **Import users from a CSV file**

4.1.1.1. Manually Add Users

- Click 'Users' > 'User List' > 'Create User' button
- You can add new users by specifying their name, email address and other details.
- You can also specify the role of the new user
- Once added, you can enroll Windows, Android, iOS, Mac OS and Linux devices for the user.
- New users with admin roles will receive an account activation email. They can login to Endpoint Manager after activating their account.

To add a new user

- Click 'Users' > 'User List'
 - Click the 'Create User' button
- or
- Click the 'Add' button  at the menu bar and choose 'Create User'.

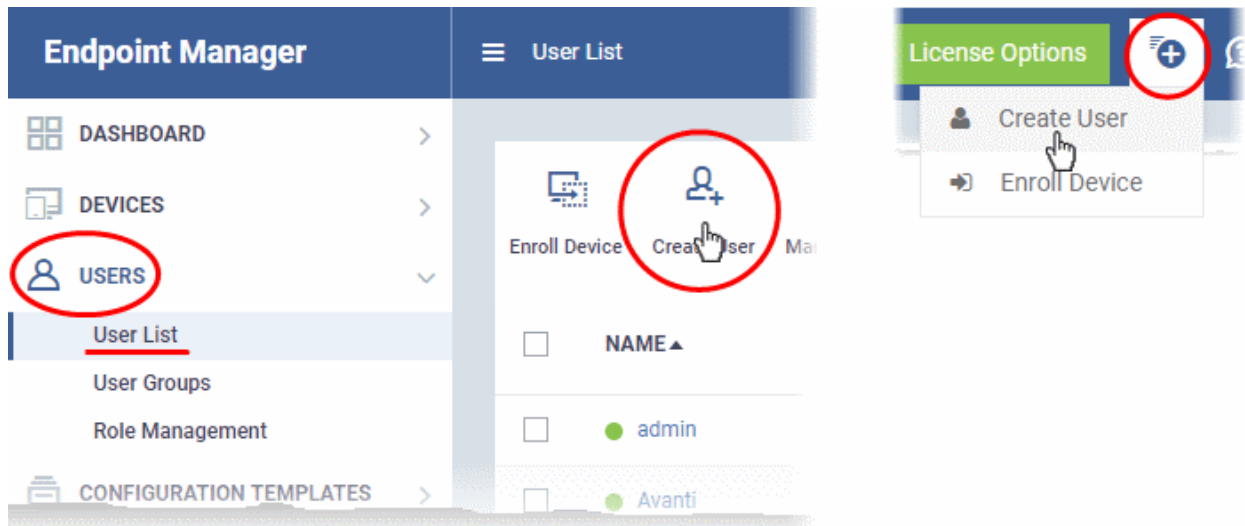

The 'Create New User' appears:

Create New User

User Name*

Email*

Phone Number

Company*

Assign Role

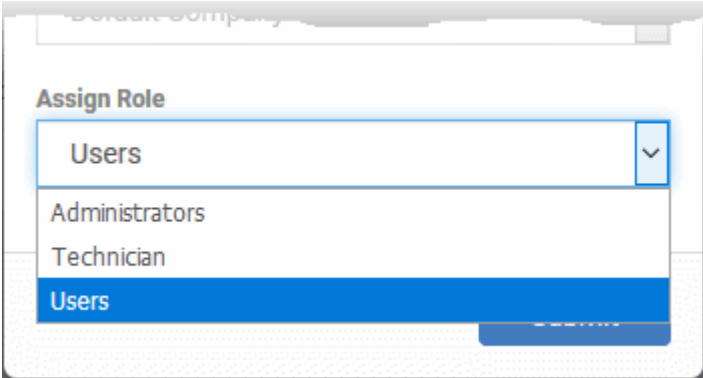
'Create new user' Form - Table of Parameters		
Form Element	Type	Description
Username	Text Field	Enter the login username for the user.
Email	Text Field	The email address of the user for registration to EM. Account and device enrollment mails will be sent to this address. Please ensure users respond to the device enrollment mail from the device(s) you intend to enroll.
Phone Number (Optional)	Text Field	The contact number of the user.
Company	Drop-down	Choose the company to which the user belongs. <ul style="list-style-type: none"> Comodo Dragon MSP and Comodo One MSP customers can add users from Companies/Organizations enrolled in their account. Comodo Dragon Enterprise, Comodo One Enterprise and EM stand-alone customers can only add users to the default company.
Assign role	Drop-down	<p>Select the role to be assigned to the new user from the 'Assign role' drop-down.</p>  <p>EM ships with four default roles:</p> <ul style="list-style-type: none"> Account Admin - Can login to EM and access all management interfaces. You cannot assign account admin to a user. The role is automatically assigned to the person who opened the Comodo Dragon or C1 account. This role is not editable. Administrators - Can login to EM and access all management interfaces. This role can be edited as required. Technician - Can login to EM and access all management interfaces. The technician role has fewer privileges than the administrator role. This role can be edited as required. Users - Cannot login to EM. If required, you can change role permissions to have access to the admin console. See Configure Role Based Access Control for Users for more details. <p>You can create custom roles which grant access to selected areas of EM. These roles can be assigned to users as required. All roles created in EM and CD or C1 will appear in the 'Assign Role' drop-down when adding a new user. See Configure Role Based Access Control for Users for more details.</p>

- Enter the details, select the role for the new user and click the 'Submit' button.

Tip: User roles can be changed at any time in the 'Role Management' interface ('Users' > 'Role Management'). See **Managing Permissions and Assigned Users of a Role** if you need help with this.

A confirmation will be displayed:

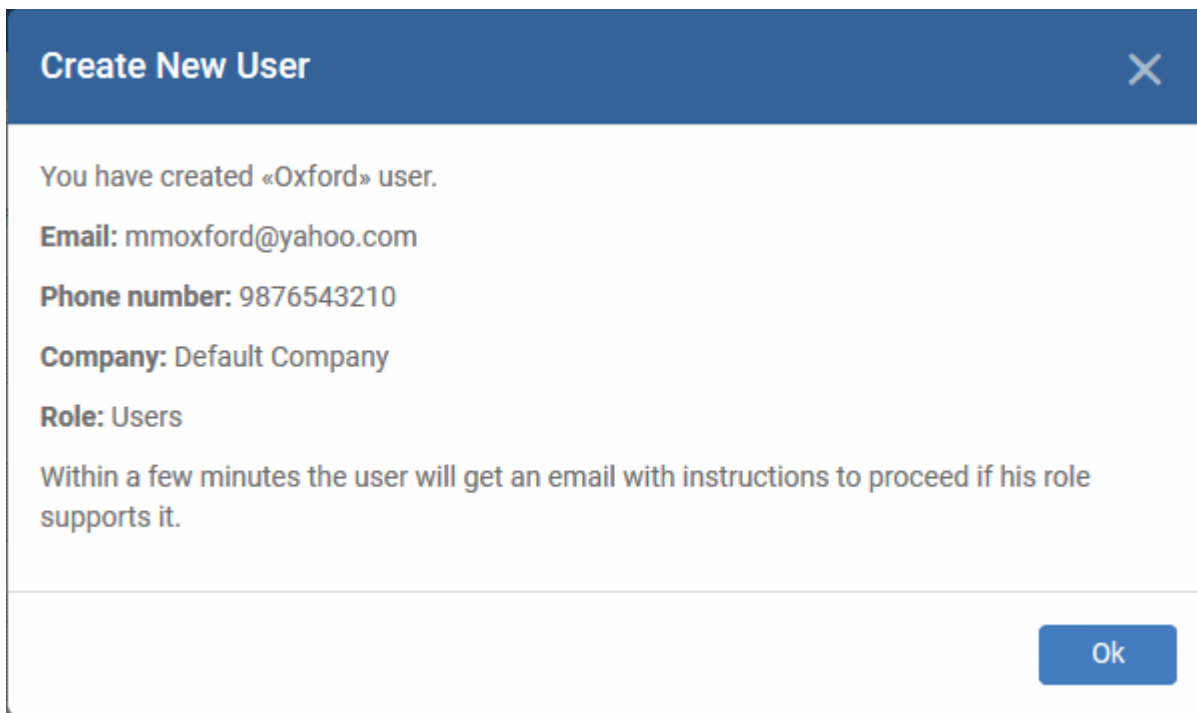

- Repeat the process to add more users.

Successfully added users will be listed in the 'Users' interface. The user's devices can now be enrolled to EM.

Endpoint Manager will send account activation mails to the newly added administrators. They can activate their account and set their login password by clicking the link in the email. An example mail is shown below:

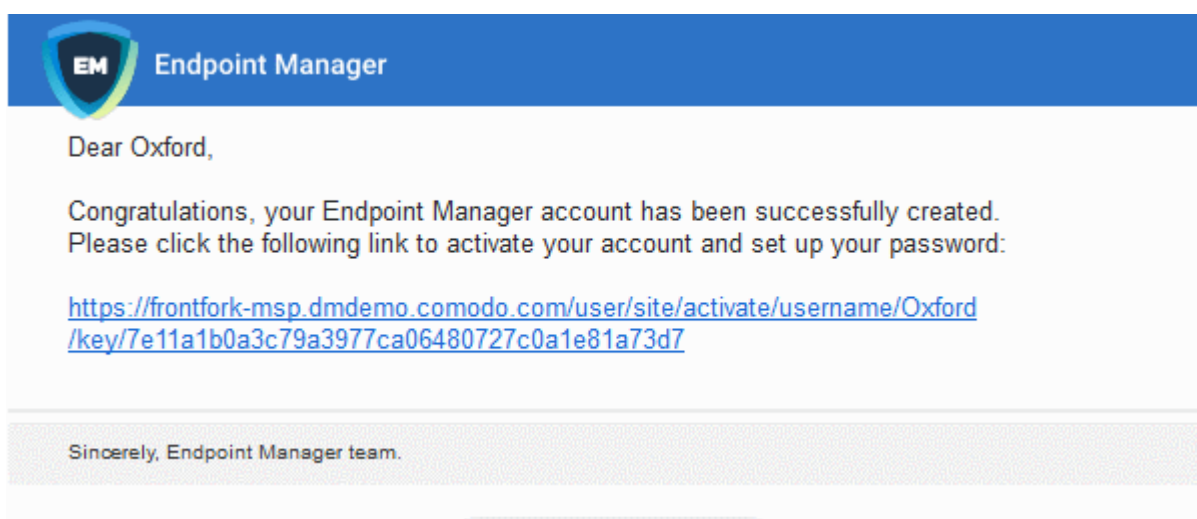

Upon activation, the administrator will be able to login to EM with their user-name and password.

Note: By default, enrolled users with the role 'Users' do not receive an account activation mail nor gain console login rights. Only personnel with the default roles 'Administrator', 'Technician', or a custom role with access to the administrative console, will receive an activation email.

Should you wish, you can change role permissions to allow the default 'User' role to have access to the admin console. See [Configure Role Based Access Control for Users](#) for more details.

4.1.1.2. Import Users from a CSV File

- Click 'Users' > 'User List' > 'Import User'
- You can load a list of new users by importing them from a comma separated values (CSV) file
- You can also specify the role to be assigned to all users in the list
- After adding a user, you can enroll Windows, Android, iOS, Mac OS and Linux devices for them

Process in brief

- Create a CSV file containing the list of users using spreadsheet applications like Microsoft Excel or OpenOffice Calc and save it on your admin computer
- The file should contain the following, separated values: 'Username' (mandatory), 'Email address' (mandatory) and 'Phone number' (optional).
- The file should not contain column headers and each line should contain a single user.
- In the EM admin console, click 'Users' > 'User List' > 'Import User'
- Browse to and select the CSV file you want to import
- Select a company and a role for the imported users
- Upload the file
- The users will be imported and enrolled to EM

Requirements for .csv file

There are two mandatory fields and one optional field per user account:

- Username (mandatory)
- Email address (mandatory)
- Phone number (optional)
- Each line in the CSV file should contain one user entry
- The CSV file should not contain column headers

Example:

```
"james", "james@ditherscons.com", "9876543210"
```

To import users from a list

- Click 'Users' > 'User List'
- Click 'Import User' on the top

User import

Uploading status: **Ready**

CSV file *

Browse

Customer * Role *

Do not send any enrollment notifications

Import users from list

Use this page to import multiple users from a user list in CSV format.

Important:

- use only comma (,) as a field delimiter;
- enter user names in the 1st column and email addresses in the 2nd column (both are mandatory), 3rd column is for phone numbers (optional);
- use no column headers.

'User Import' Form - Table of Parameters	
Parameter	Description
CSV File	Click 'Browse' navigate to the location of the CSV file and select the file
Company	<p>The company to which the users belongs.</p> <ul style="list-style-type: none"> Comodo Dragon MSP and Comodo One MSP customers can add users from Companies/Organizations enrolled in their account. <ul style="list-style-type: none"> Start entering first few letters of the company name and select the company from the options Comodo Dragon Enterprise, Comodo One Enterprise and EM stand-alone customers can only add users to the default company. <ul style="list-style-type: none"> Enter 'Default Company' in the Company field
Role	<p>The role to be assigned to all users in the list.</p> <ul style="list-style-type: none"> Start entering first few letters of the name of the role and select the role from the options

	<p>EM ships with four default roles:</p> <ul style="list-style-type: none"> • Account Admin - Can login to EM and access all management interfaces. You cannot assign account admin to a user. The role is automatically assigned to the person who opened the Comodo Dragon or C1 account. This role is not editable. • Administrators - Can login to EM and access all management interfaces. This role can be edited as required. • Technician - Can login to EM and access all management interfaces. The technician role has fewer privileges than the administrator role. This role can be edited as required. • Users - Cannot login to EM. If required, you can change role permissions to have access to the admin console. See Configure Role Based Access Control for Users for more details. <p>You can create custom roles which grant access to selected areas of EM. These roles can be assigned to users as required. All roles created in EM and CD or C1 will appear in the 'Role' drop-down when importing new users. See Configure Role Based Access Control for Users for more details.</p>
Do not send any enrollment notifications	<p>Select whether or not the account creation notification mail or account activation mail is to be sent to the imported users.</p> <p>Note: The notification mails will not be sent if you select 'Users' role for the new users.</p>

- Configure the parameters and click 'Import users from List'

User import

Uploading status: In progress

CSV file *

Browse

Customer *

Role *

Do not send any enrollment notifications

Import users from list

Discard import

Use this page to import multiple users from a user list in CSV format.

Important:

- use only comma (,) as a field delimiter;
- enter user names in the 1st column and email addresses in the 2nd column (both are mandatory), 3rd column is for phone numbers (optional);
- use no column headers.

The progress will be displayed.

- If you want to stop the import process, click 'Discard Import'
- Once the users have been imported, you can enroll devices for them.
- Users will receive an account activation mail if they are assigned a role that has access to the admin console. This includes the standard 'Administrator' and 'Technician' roles.

- Tip - Enable 'Do not send any enrollment notifications' in the import screen if you do not want to send these mails.
- Users click the link in the mail to activate their account and configure their password.
- You will receive an error report if the import fails. See the following screenshot:

User import

Uploading status: Failed

Use this page to import multiple users from a user list in CSV format.

Important:

- use only comma (,) as a field delimiter;
- enter user names in the 1st column and email addresses in the 2nd column (both are mandatory), 3rd column is for phone numbers (optional);
- use no column headers.

CSV file *

Browse User List 2018-09-17 03-59 PM...

Customer * **Role ***

Do not send any enrollment notifications

Import users from list **Clear errors report**

Errors report:

Export

LINE	NAME	EMAIL	PHONE NUMBER	ERRORS
1	Name	Email	Phone number	Not valid email address entered. Please re-enter.; Phone number should not be longer than 20 characters. It should contain minimum 7 digits and may also contain symbols ".", "+", "-", "(" and ")"
2	smith	smith@mail.com	N/A	Phone number should not be longer than 20 characters. It should contain

- The report can help pinpoint errors so you can rectify them.
 - Click 'Export' to download the error report in .csv format
 - Click 'Clear errors report' to remove the report and retry the import.

4.1.2. Enroll User Devices for Management

Adding devices to Endpoint Manager (EM) allows you to centrally manage those devices. Reminder - you must first have added users before you can add their devices.

- Click 'Users' > 'User List' > select users > click 'Enroll Device'.
- Complete the enrollment form then click 'Email enrollment instructions'
- The user will receive an email which they should open on the device itself.
- The mail contains an enrollment token. Multiple devices can be enrolled with the same token by the user simply responding to the mail from each device. Each token is valid for 90 days.
- Each license covers one device per user. You will need additional licenses for each device you add for a user. See **View and Manage Licenses** if you need help with this.
- You can also bulk enroll users and Windows endpoints by creating a software installation policy in Active Directory (AD). See **Enroll Windows Devices Via AD Group Policy** and **Import User Groups from LDAP** for more details.
- This section explains how to enroll devices for multiple users in the user list

To enroll devices

- Click 'Users' > 'User List' on the left
 - Select users for whom you want to add devices and click the 'Enroll Device' button above the table
- Or
- Click the 'Add' button  at the menu bar and choose 'Enroll Device'.

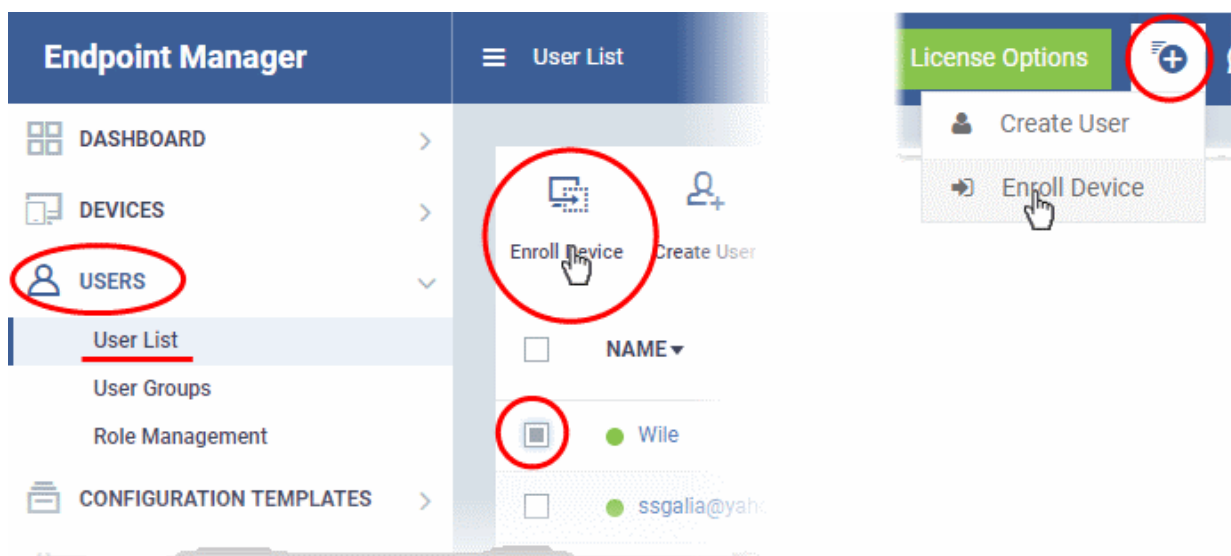

The 'Enroll Devices' dialog will open:

Enroll Devices [X]

Please choose the device owner(s)

John (frontfork) [X]

Use default Communication Client version (Latest - 6.27.24897.19040)

Version to install

Latest - 6.27.24897.19040 [v]

Show enrollment instructions Email enrollment instructions

- **Choose device owners** - This is pre-populated with the users you selected in the 'User List' interface. You can add more users by typing the few letters of their name.
- **Version to install** - You can choose which version of the client to install if the appropriate permission is enabled in **portal settings**. If the permission is not enabled, then you can only install the 'Default version'.
- **Show enrollment instructions** - Displays device enrollment guidance on-screen. This is useful for admins who want to enroll their own devices.
- **Email enrollment instructions** - Sends the enrollment email to the selected users. The mail contains instructions on how to add their device to Endpoint Manager. They should open the mail on the device they want to enroll.

You will see a confirmation message as follows:

Enroll Devices [X]

Instruction email has been sent to selected user(s). The user should navigate to the link on a device that is going to be enrolled.

Show enrollment instructions Ok

- An example mail is shown below:

Welcome to Endpoint Manager!

You are receiving this mail because your administrator wishes to enroll your smartphone, tablet, macOS, Linux or Windows device into the Endpoint Manager system. Doing so will make it easier and more secure to connect your personal devices to company networks. This mail explains how you can complete the enrollment process in a few short steps.

Note:

- Make sure that you selected the operating system of the device that you want to enroll. This product allows the system administrator to collect device and application data, add/remove accounts and restrictions, list, install and manage apps, and remotely erase data on your device.

Device Enrollment:

[Click this link to enroll your device](#)

Sincerely, Endpoint Manager team.

- Clicking the link will take the user to a page which lets them download the communication client/profile:

Welcome to Endpoint Manager!

You are receiving this mail because your administrator wishes to enroll your smartphone, tablet, macOS, Linux or Windows device into the Endpoint Manager system. Doing so will make it easier and more secure to connect your personal devices to company networks. This mail explains how you can complete the enrollment process in a few short steps.

NOTE:
Make sure that you selected the operating system of the device that you want to enroll.

This product allows the system administrator to collect device and application data, add/remove accounts and restrictions, list, install and manage apps, and remotely erase data on your device.

FOR WINDOWS DEVICES

Enroll using this link:
<https://frontfork-msp.dmdemo.comodo.com:443/enroll/windows/msi/token/75274a245b0a00d8de7eb7ff4ef0cb54>

FOR MACOS DEVICES

Choose enrollment type:

- Enrollment with MDM profile - Recommended
Download and install Communication Client by clicking the following link:
<https://frontfork-msp.dmdemo.comodo.com:443/enroll/osa/package/token/75274a245b0a00d8de7eb7ff4ef0cb54/installAppleProfile/1>
- Enrollment without MDM profile
Download and install Communication Client by clicking the following link:
<https://frontfork-msp.dmdemo.comodo.com:443/enroll/osa/package/token/75274a245b0a00d8de7eb7ff4ef0cb54/installAppleProfile>
Please note that you will not be able to manage Certificate, Restrictions, VPN and WiFi profile sections of macOS devices enrolled without MDM profile.

FOR IOS DEVICES

- 1) Open the following link on the browser of the device you want to enroll
<https://frontfork-msp.dmdemo.comodo.com:443/enroll/apple/index?token/75274a245b0a00d8de7eb7ff4ef0cb54>
- 2) When your profile has been enrolled, you will be requested to install Communication Client application. Upon completion of the installation, there will be a green icon labeled "Run after installation" shown just like a new application. Tap the green icon and follow on-screen instructions to complete enrollment process.

FOR ANDROID DEVICES

Download and install Communication Client by tapping the following link:
<https://play.google.com/store/apps/details?id=com.itanian.em>

Upon completion of the installation, enroll using this link:
<https://frontfork-msp.dmdemo.comodo.com:443/enroll/android/index?token/75274a245b0a00d8de7eb7ff4ef0cb54>

FOR LINUX DEVICES

Download and install Communication Client by tapping the following link:
<https://frontfork-msp.dmdemo.comodo.com:443/enroll/linux/run/token/75274a245b0a00d8de7eb7ff4ef0cb54>

Use the same link for manual enrollment if required.

- 1) Change installer mode to executable:

```
$ chmod +x ${installation_files}
```
- 2) Run installer with root privileges:

```
$ sudo ./${installation_files}
```

MANUAL ENROLLMENT

Use the following settings:

Host: **frontfork-msp.dmdemo.comodo.com**
Port: **443**
Token: **75274a245b0a00d8de7eb7ff4ef0cb54**

Sincerely, Endpoint Manager team.

- Users should click the links which correspond to their device operating system.

Tip: Here's two other ways you can enroll devices for users:

- Click 'Users' > 'User List' > click on the name of a user to open their details screen > click 'Enroll Device'
- Click 'Devices' > 'Device List' > 'Enroll Device'

The following sections contain help per device operating system:

- **Enroll Android Devices**
- **Enroll iOS Devices**
- **Enroll Windows Endpoints**
- **Enroll Mac OS Endpoints**
- **Enroll Linux OS Endpoints**

Note - See **Appendix 1** for a list of ports that Endpoint Manager uses to communicate with endpoints and Comodo servers.

4.1.2.1. Enroll Android Devices

- After you have **completed the setup process**, Endpoint Manager will send an email to your users containing device enrollment instructions.
- Users should open the mail on the device itself.

Android device enrollment involves two steps:

- **Step 1 - Download and Install the communication client**
- **Step 2 - Configure the client**

Step 1 - Download and Install the communication client

- Open the mail on the device itself then tap the enrollment link to open the device setup page
- On the setup page, click the communication client download link under 'For Android Devices':

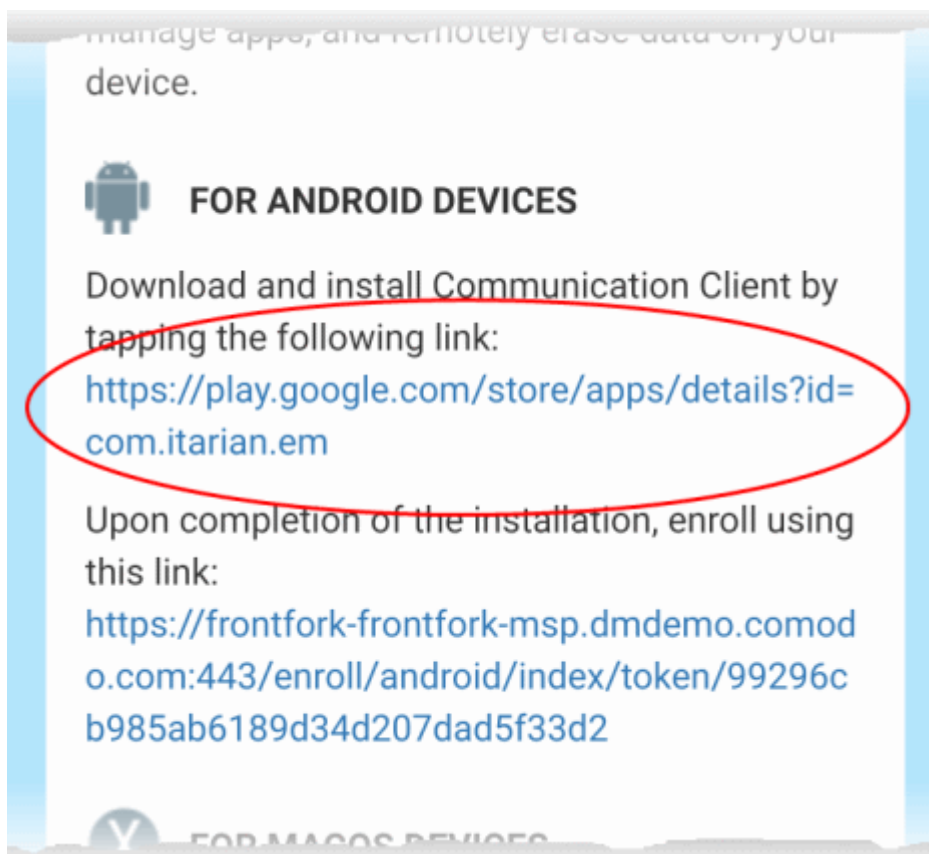

- You will be taken to the Google play store to download and install the client.

Step 2 - Configure the communication client

The communication client can be configured to connect to the Endpoint Management server in two ways:

- **Automatic Configuration**
- **Manual Configuration**

Automatic Configuration

- After installation in step 1, go back to the setup page and tap the enrollment link as shown below:

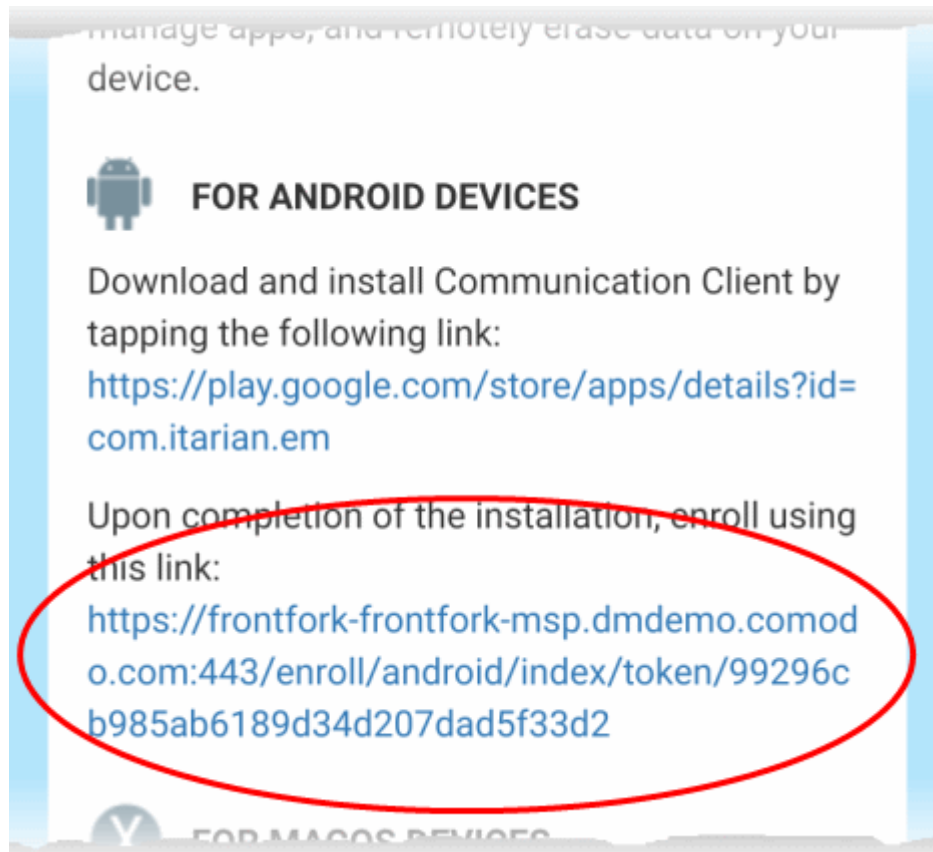

The communication client is automatically configured and the **End User License Agreement** screen appears.

Manual Configuration

Users can manually configure the communication client to connect to Endpoint Manager by entering the server settings and the token ID. You can find these items on the setup page:

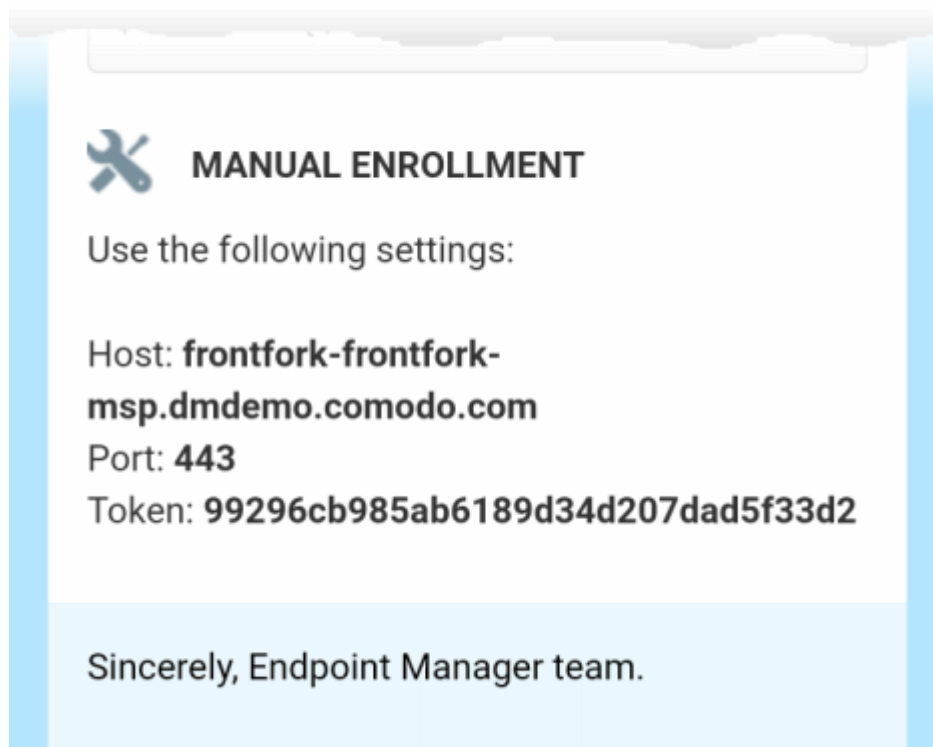

To manually configure the client

- Open the client by tapping the client icon on your device.
- This starts the client configuration wizard. Enroll the device by entering the server settings and unique token.

Server Settings

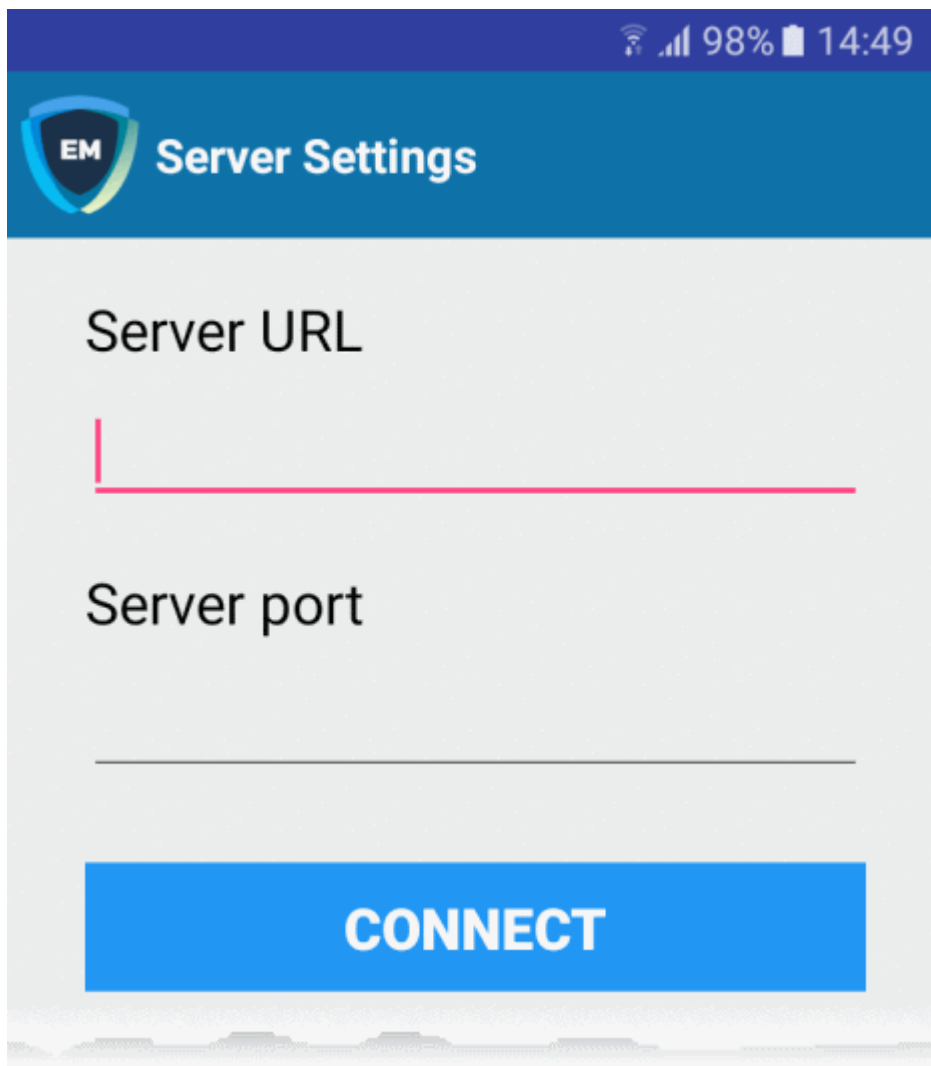

Server Settings - Table of Parameters

Form Element	Type	Description
Server URL	Text Field	Enter the url of the EM server contained in the mail.
Server port	Text Field	Enter the connection port of the server for your device to connect, as specified in the mail. (Default = 443)

- Tap the 'Connect' button. The 'Login' screen will open

Login to the Console

You can login to the EM console via the Android app in two ways:

- **Enter the personal identification number (PIN) contained in the email**
OR

- Enter your username and password

Enter your PIN

- Open the communication client
- Open the 'Pin Code' tab on the login screen:

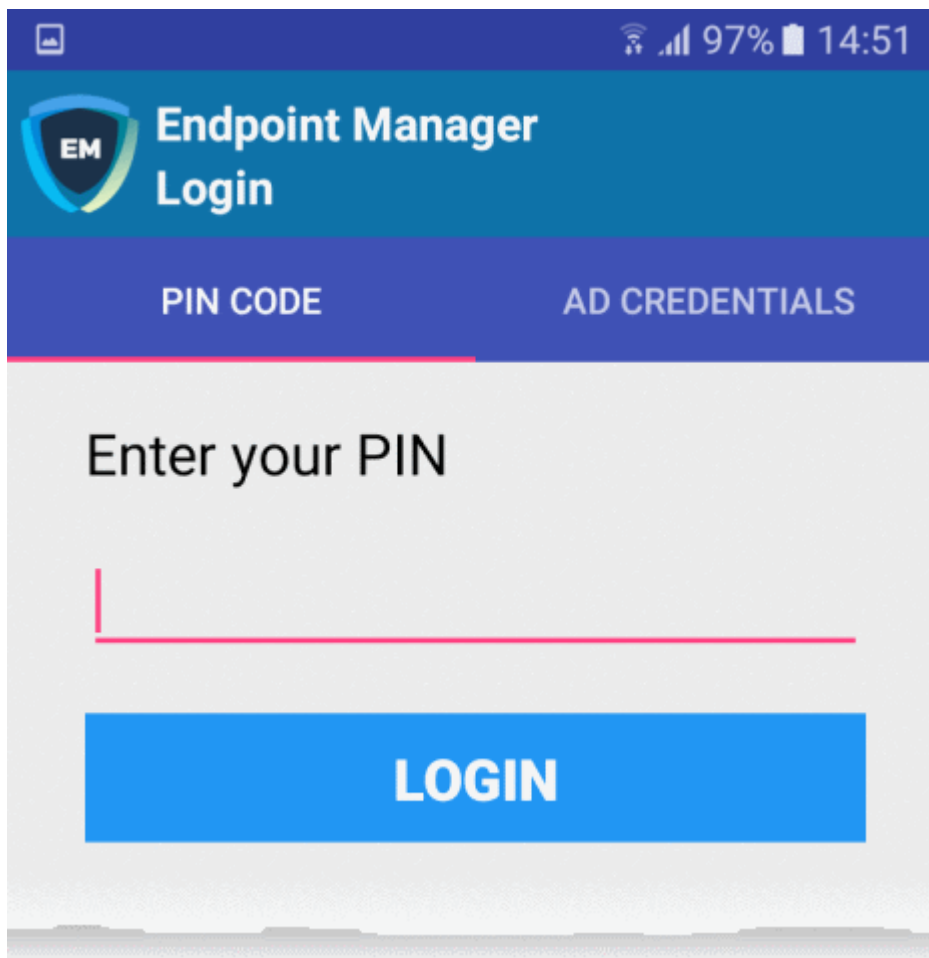

- Enter the PIN (aka 'Token' code) from the enrollment email
- Tap 'Login'. The **End User License Agreement** screen will appear.

Enter your username and password

- Tap the 'AD Credentials' tab on the 'Login' screen

Prerequisite: Enrollment of user devices using their Active Directory (AD) credentials requires:

- The AD server to be integrated with EM
- The users to be imported from AD to EM.

See **Import User Groups from LDAP** for more details on this process.

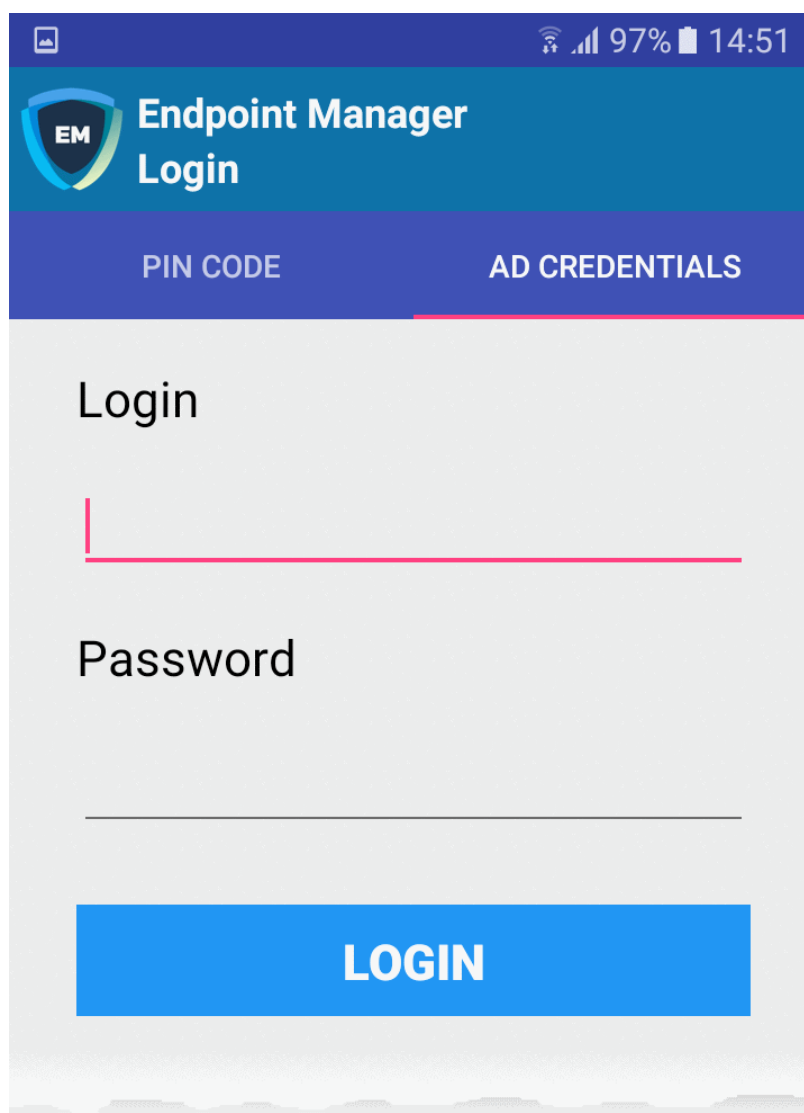

- Enter the username and password you use to login to your network domain.
- Tap the 'Login' button

End User License Agreement

The EULA screen appears.

ITARIAN END USER LICENSE AGREEMENT AND TERMS OF SERVICE

ENDPOINT MANAGER

THIS AGREEMENT CONTAINS A BINDING
ARBITRATION CLAUSE.

IMPORTANT – PLEASE READ THESE TERMS CAREFULLY BEFORE USING ITARIAN ENDPOINT MANAGER (THE “PRODUCT”). THE PRODUCT MEANS ALL OF THE ELECTRONIC FILES PROVIDED BY DOWNLOAD OR ACCESSED OR INSTALLED WITH THIS LICENSE AGREEMENT. BY USING THE PRODUCT, OR BY CLICKING ON “I ACCEPT” BELOW, YOU ACKNOWLEDGE THAT YOU HAVE READ THIS AGREEMENT, THAT YOU UNDERSTAND IT, AND

I ACCEPT

DENY

- Scroll down the screen, read the EULA fully and click the 'I ACCEPT' button at the bottom. This will open the app activation screen. Activation requires the app is given some admin privileges:

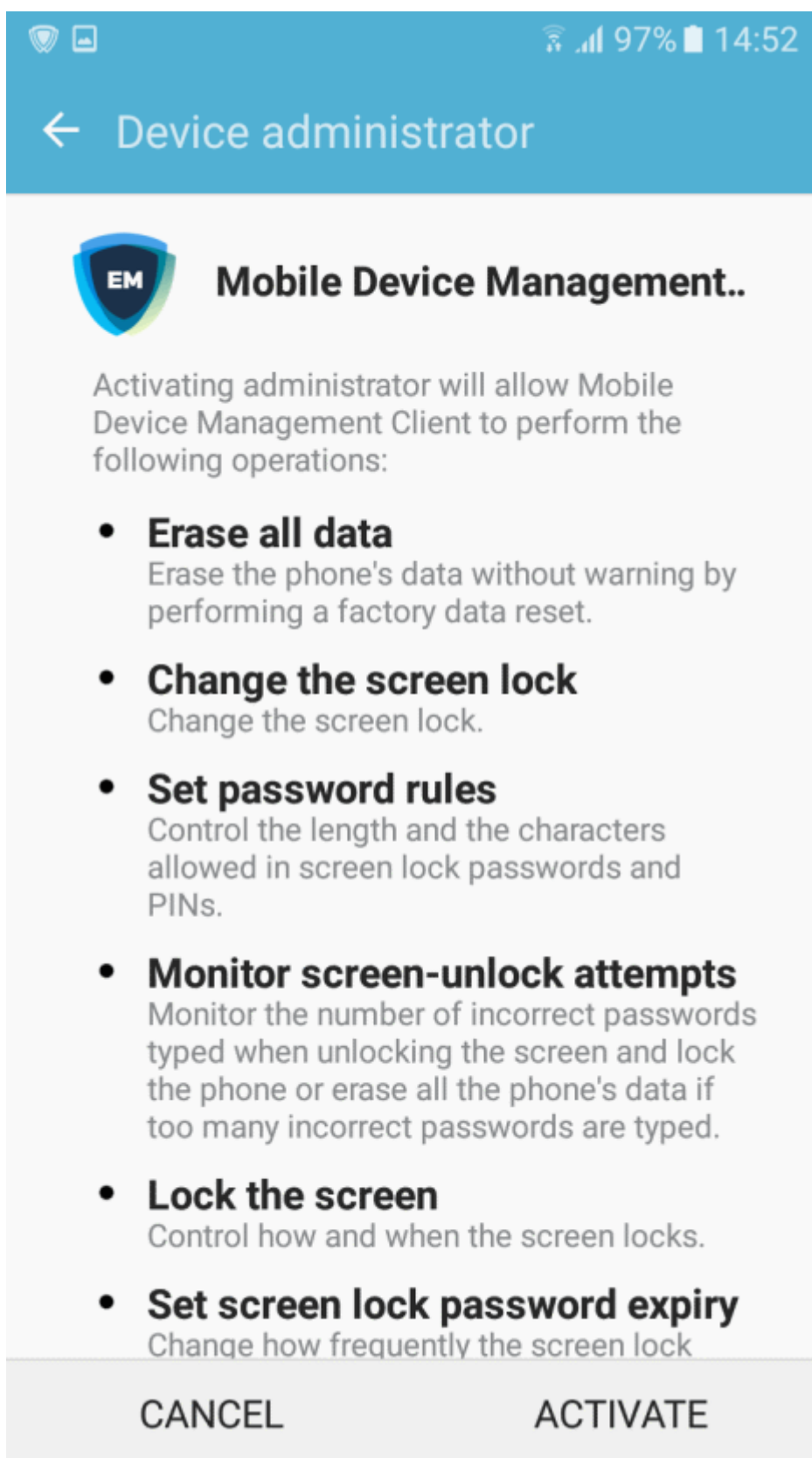

- Tap 'Activate'.

The communication client home screen opens:

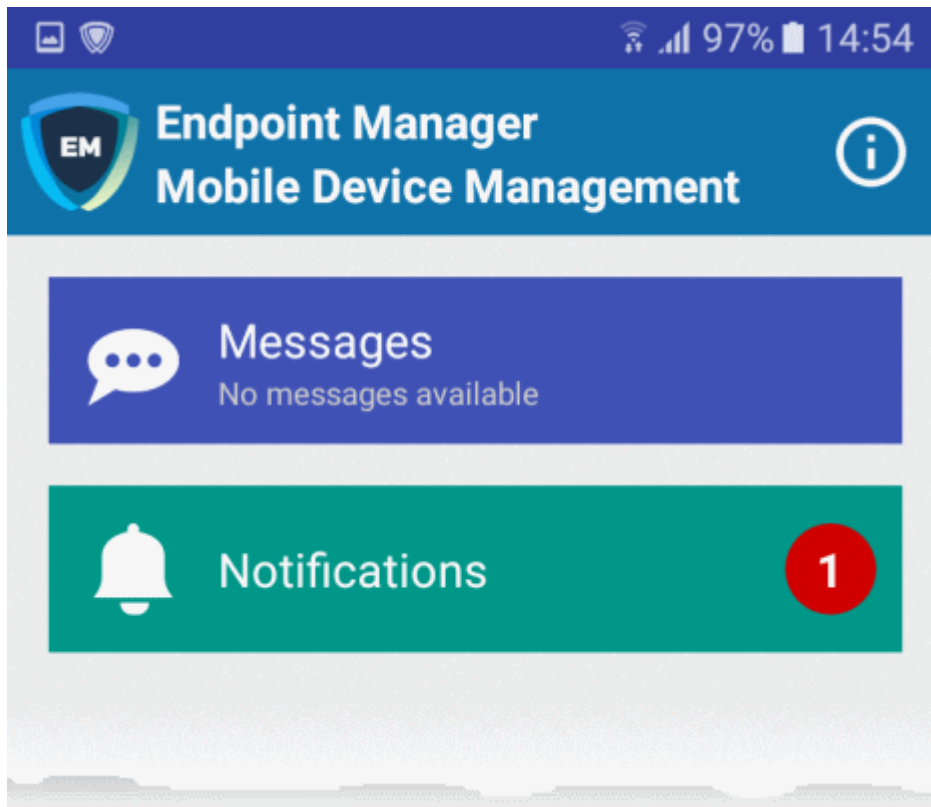

The device is now enrolled to EM. A security profile will be applied to the device as follows:

- If the user is already associated with a configuration profile in EM then those profiles will be applied to the device. See [Assign Configuration Profile\(s\) to User Devices](#) and [Assign Configuration Profiles to a User Group](#) for more details.
- If no profiles are defined for the user then the default Android profile(s) will be applied to the device. See [Manage Default Profiles](#) for more details.

The device can now be remotely managed from the EM console.

4.1.2.2. Enroll iOS Devices

- After you have **completed the setup process**, Endpoint Manager will send an email to your users containing device enrollment instructions.
- Users should open the mail on the device itself.

Note: Users must keep their iOS device switched on at all times during enrollment. Enrollment may fail if the device auto-locks or enters standby mode.

To enroll an iOS device

- Complete the steps in **4.1.2.Enroll User Devices for Management** if you haven't done so already. Those steps will send an enrollment email to the device owners.
- Device owners should open the mail on the device itself and tap the enrollment link. This will take them to the device setup page.
- On the setup page, click the first link under 'For IOS Devices':

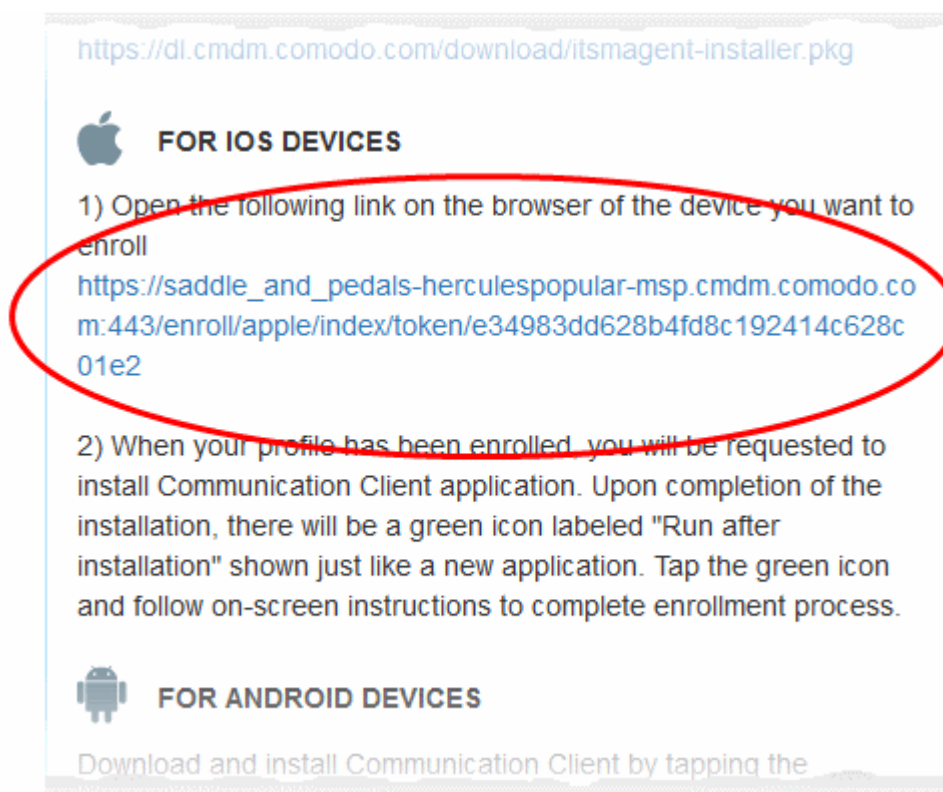

A confirmation is shown:

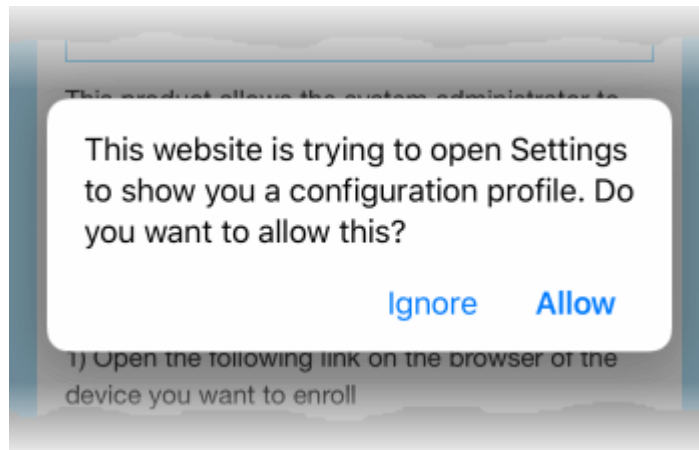

- Click 'Allow'. The 'Install Profile' wizard starts:

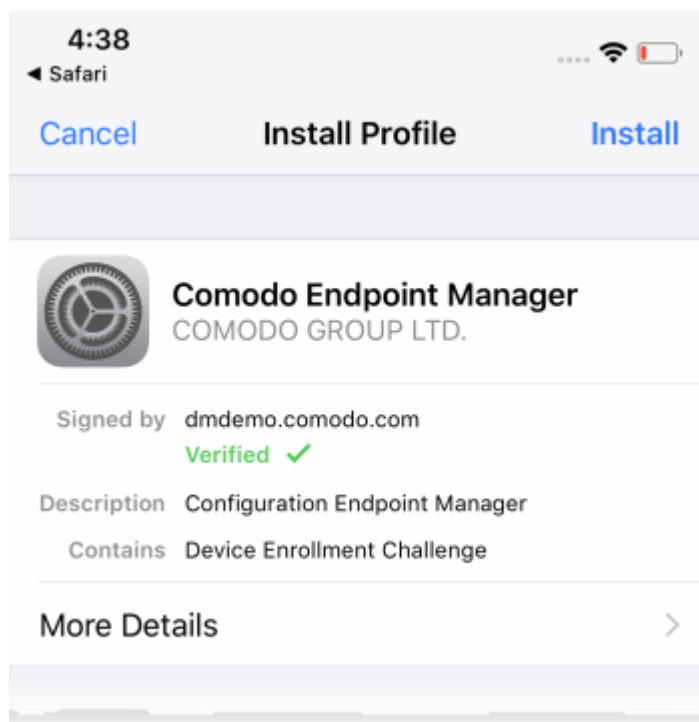

- Tap 'Install'...

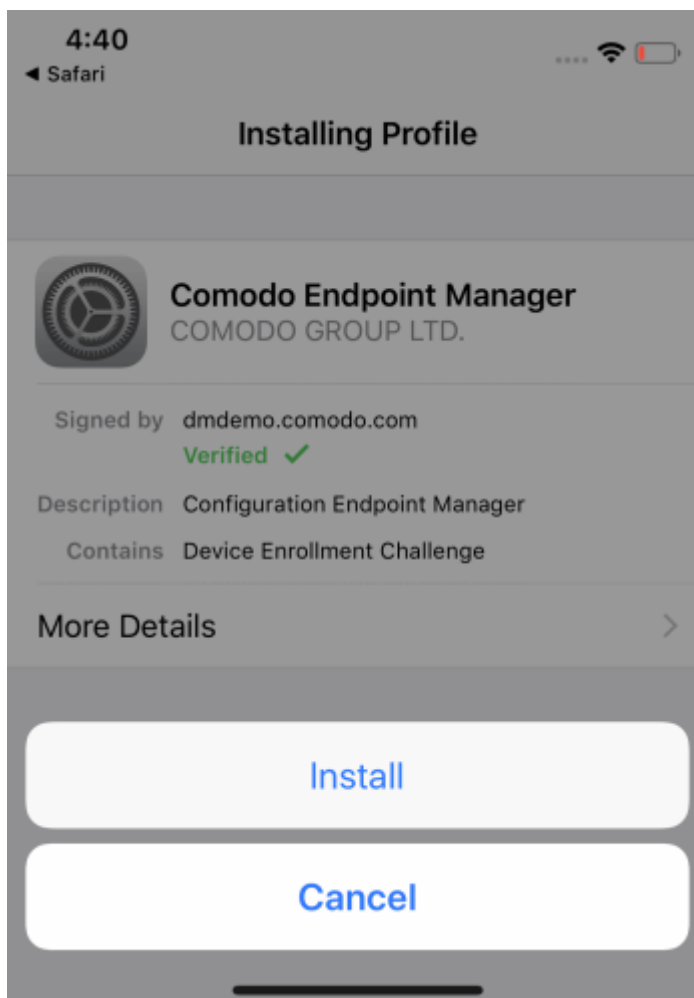

- ...then 'Install' again.

The profile and certificate installation processes will start:

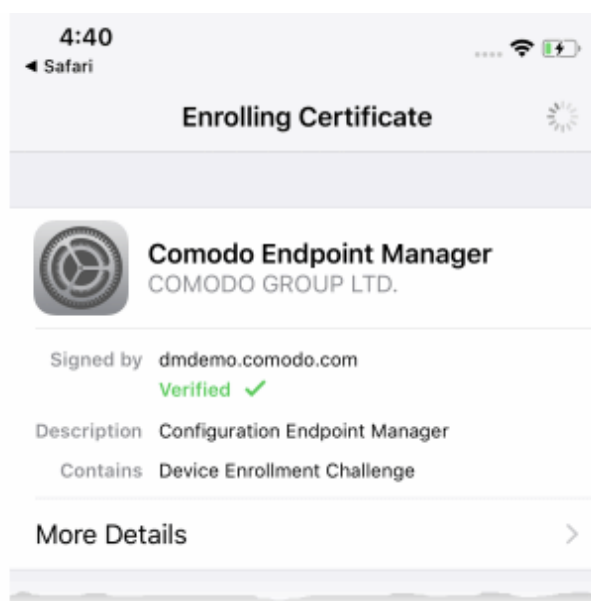
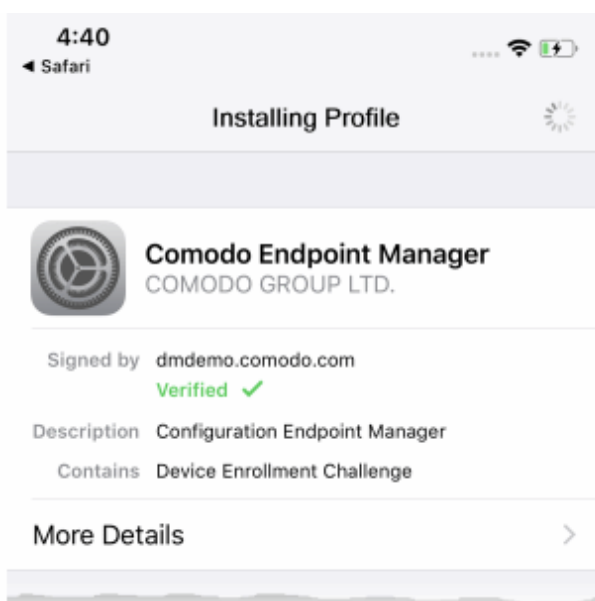

- When that has finished, read the privacy information then click 'Install' to continue:

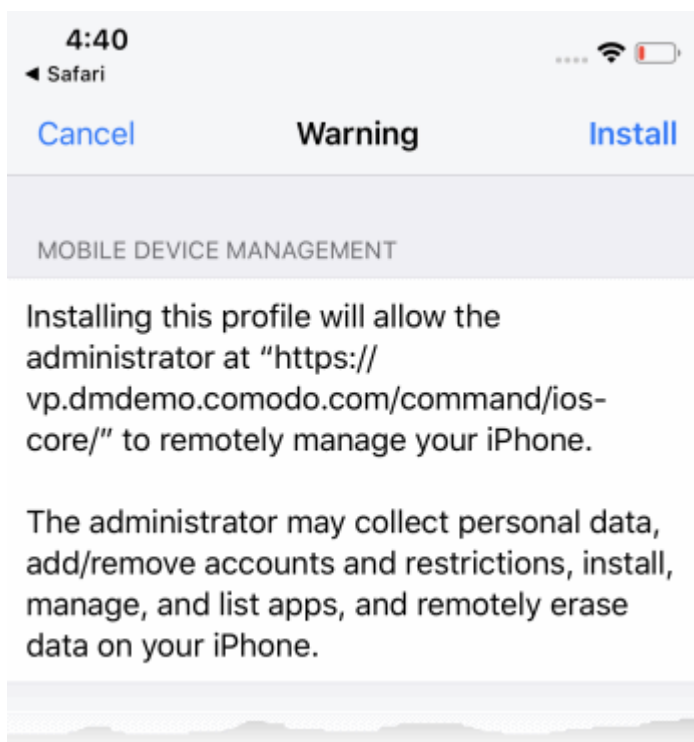

- Click 'Trust' at the remote management screen to continue installation:

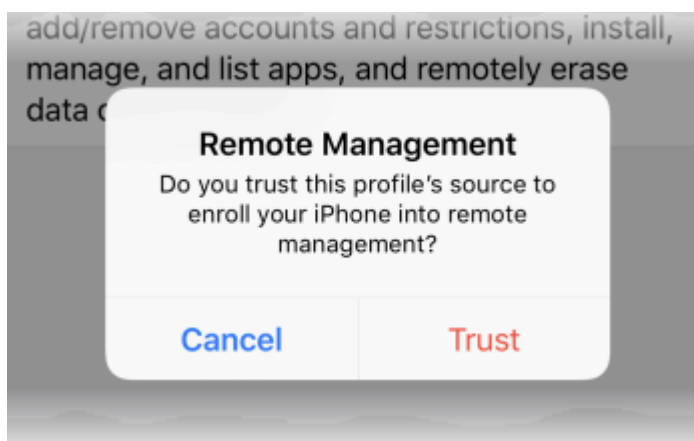

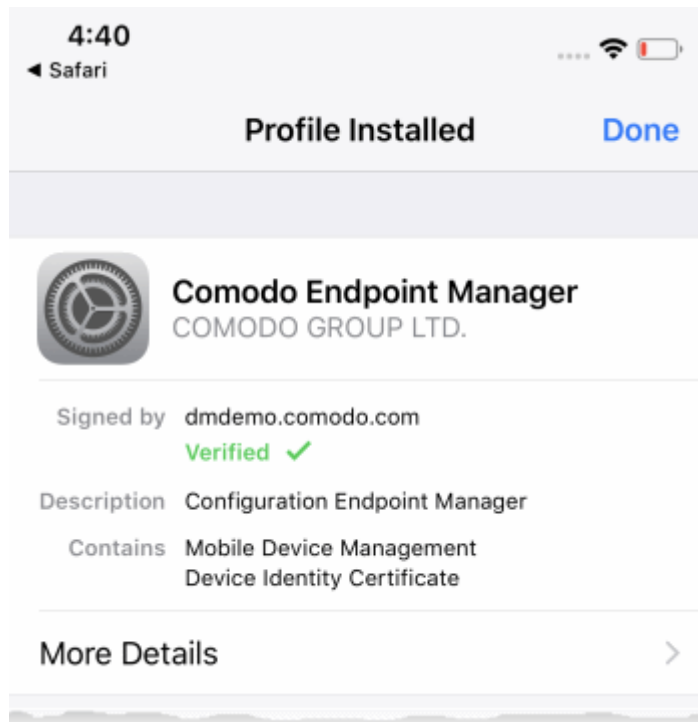

- Tap 'Done' to finish profile installation.

After installing the profile, the communication client installation process will begin. The client is essential for features such as app management, GPS location and EM messaging.

The app is downloaded from the iTunes store using the user's iTunes account.

- After installation, tap the green 'Run After Install' icon on the home screen:

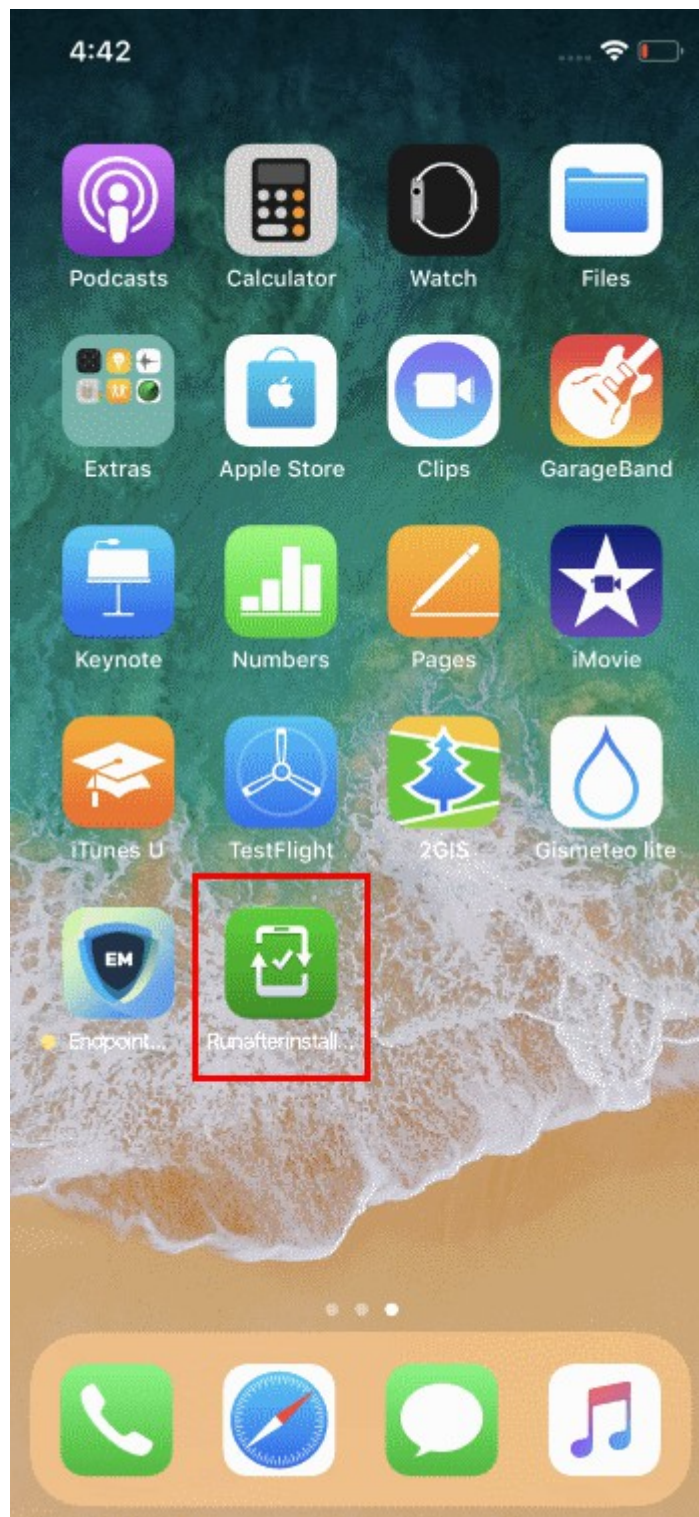

- Next, select 'Open' to begin the installation process:

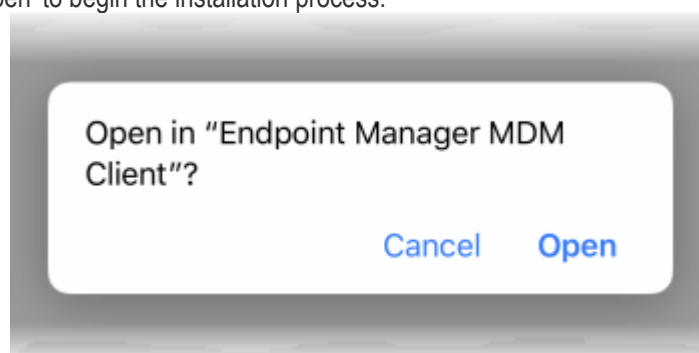

- The client requires access to device location to continue the setup process:

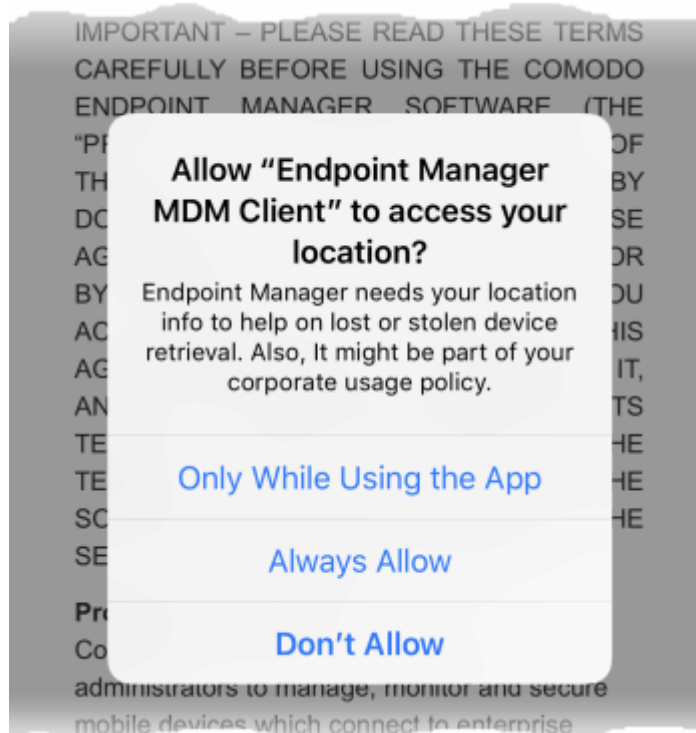

- Tap 'Always Allow'.
- Read and accept the EULA:

4:43 ↗
◀ Safari

END USER LICENSE AGREEMENT AND TERMS OF SERVICE

COMODO ENDPOINT MANAGER

THIS AGREEMENT CONTAINS A BINDING
ARBITRATION CLAUSE.

IMPORTANT – PLEASE READ THESE TERMS CAREFULLY BEFORE USING THE COMODO ENDPOINT MANAGER SOFTWARE (THE “PRODUCT”). THE PRODUCT MEANS ALL OF THE ELECTRONIC FILES PROVIDED BY DOWNLOAD WITH THIS LICENSE AGREEMENT. BY USING THE PRODUCT, OR BY CLICKING ON “I ACCEPT” BELOW, YOU ACKNOWLEDGE THAT YOU HAVE READ THIS AGREEMENT, THAT YOU UNDERSTAND IT, AND THAT YOU AGREE TO BE BOUND BY ITS TERMS. IF YOU DO NOT AGREE TO THE TERMS HEREIN, DO NOT USE THE SOFTWARE, SUBSCRIBE TO OR USE THE SERVICES, OR CLICK ON “I ACCEPT”.

Product Functionality

Comodo Endpoint Manager (EM) allows administrators to manage, monitor and secure mobile devices which connect to enterprise wireless networks. Once a device has been enrolled, administrators can remotely apply configuration profiles which determine that device's network access rights, security settings and general preferences. EM also allows administrators to monitor the location of the

[Accept](#)

[Decline](#)

- The device will be successfully enrolled to Endpoint Manager once the client is installed:

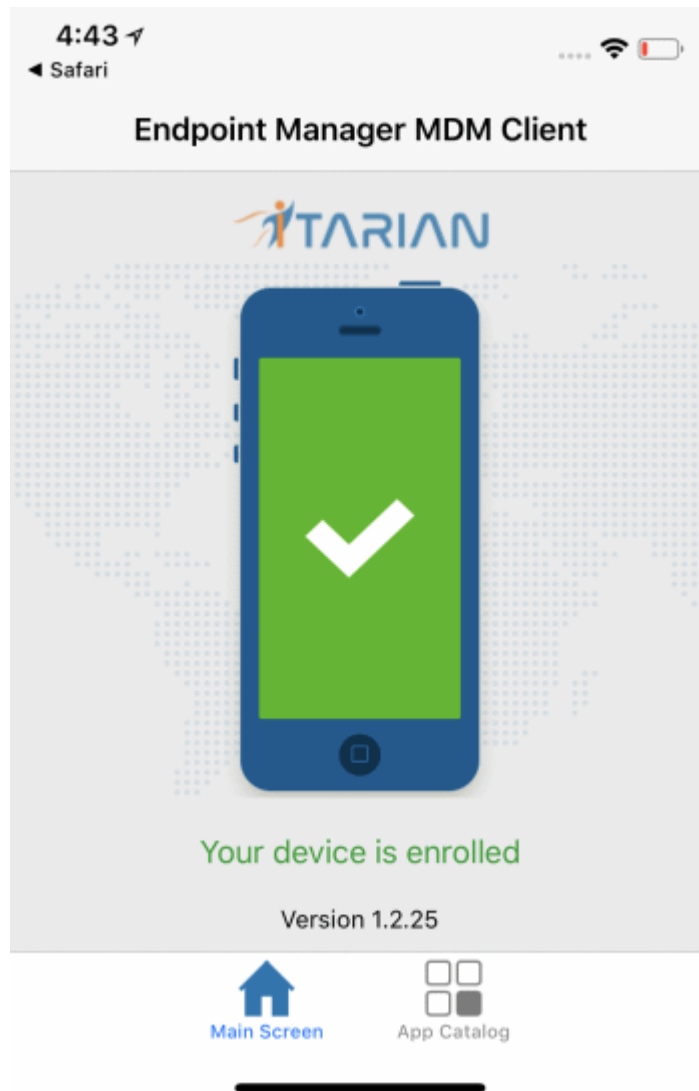

- App Catalog - View installed apps, required apps and available apps.

An Endpoint Manager security profile will be applied to the device as follows:

- If a custom profile is assigned to the user in EM then those profiles are applied to the device. See [Assign Configuration Profiles to User Devices](#) and [Assign Configuration Profiles to a User Group](#) for more.
- If no profiles are defined for the user then all 'default' iOS profiles are applied to the device. See [Manage Default Profiles](#) for more on this.

The device can now be remotely managed from the EM console.

4.1.2.3. Enroll Windows Endpoints

- After you have **completed the setup process**, Endpoint Manager will send an email to your users containing device enrollment instructions.
- Users should open the email on the Windows endpoint you want to enroll. After installation, the communication client will automatically connect to the EM server.

To auto enroll a Windows device

- Open the email on the device you want to enroll.

Endpoint Manager

Welcome to Endpoint Manager!

You are receiving this mail because your administrator wishes to enroll your smartphone, tablet, macOS, Linux or Windows device into the Endpoint Manager system. Doing so will make it easier and more secure to connect your personal devices to company networks. This mail explains how you can complete the enrollment process in a few short steps.

Note:

- Make sure you select the procedure appropriate for your device type i.e. macOS, Windows, Linux, iOS or Android and complete the necessary steps from the phone, tablet or desktop machine. This product allows the system administrator to collect device and application data, add/remove accounts and restrictions, list, install and manage apps, and remotely erase data on your device.

Device Enrollment:

[Click this link to enroll your device](#)

Sincerely, Endpoint Manager team.

- Click the enrollment link in the email to open the device enrollment page
- On the device enrollment page, click the enrollment link under 'For Windows Devices':

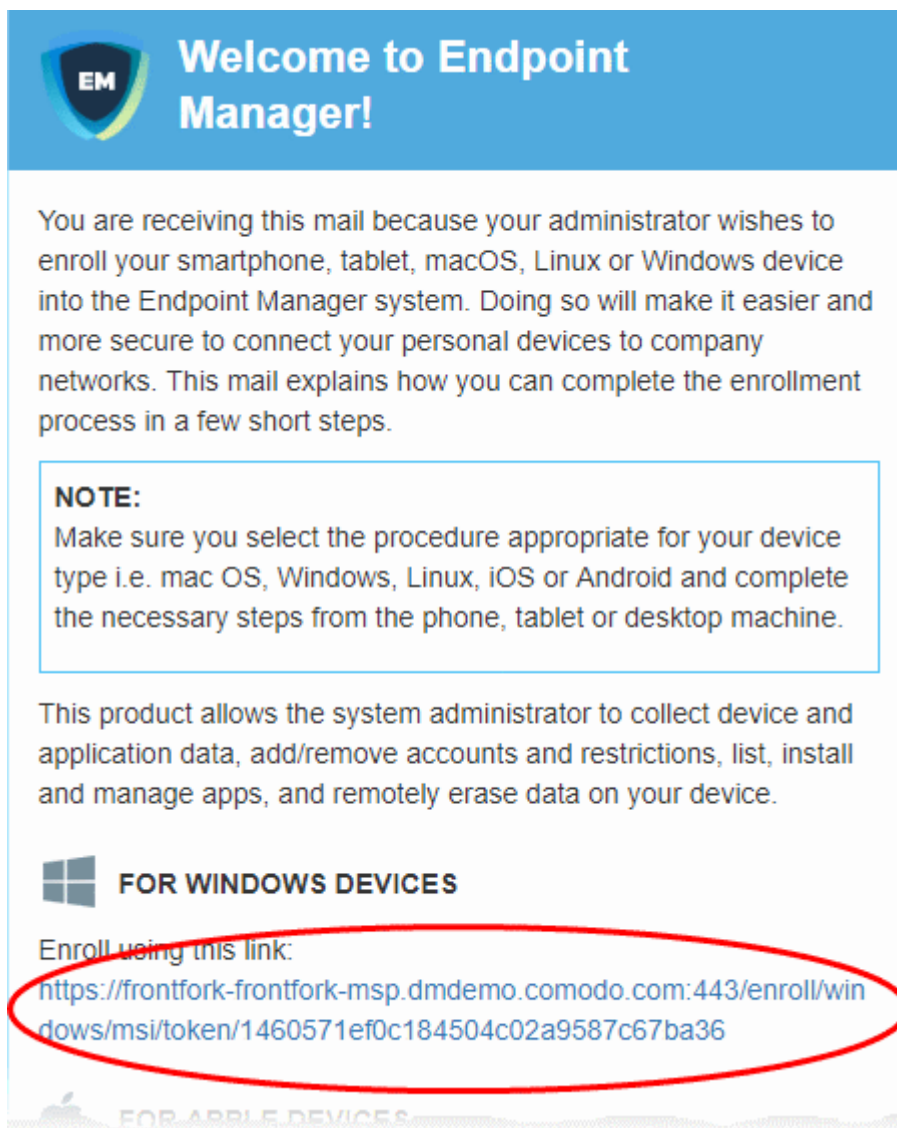

The EM communication client setup file gets downloaded.

- Double-click on the file to install the communication client.

The device will be automatically enrolled to Endpoint Manager once installation is complete. The EM communication client icon  appears at the bottom-right of the endpoint screen.

If the EM communication client is not automatically enrolled at the time of installation, for example, due to internet connectivity issues, you can manually enroll the device at a later time.

For manual enrollment you will need to enter the host, port and token ID. You can find these items on the end of the device enrollment page.

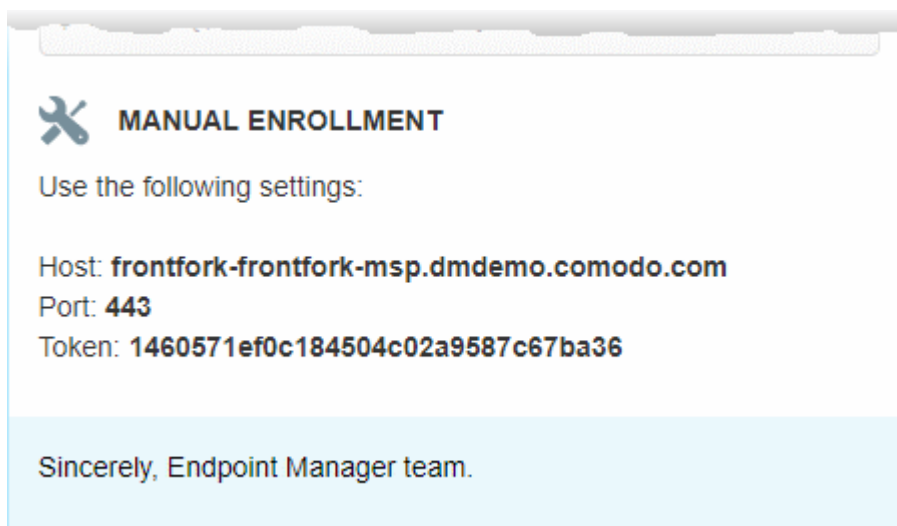

To manually enroll your device

- Right-click on the communication client tray icon and select 'Activation'

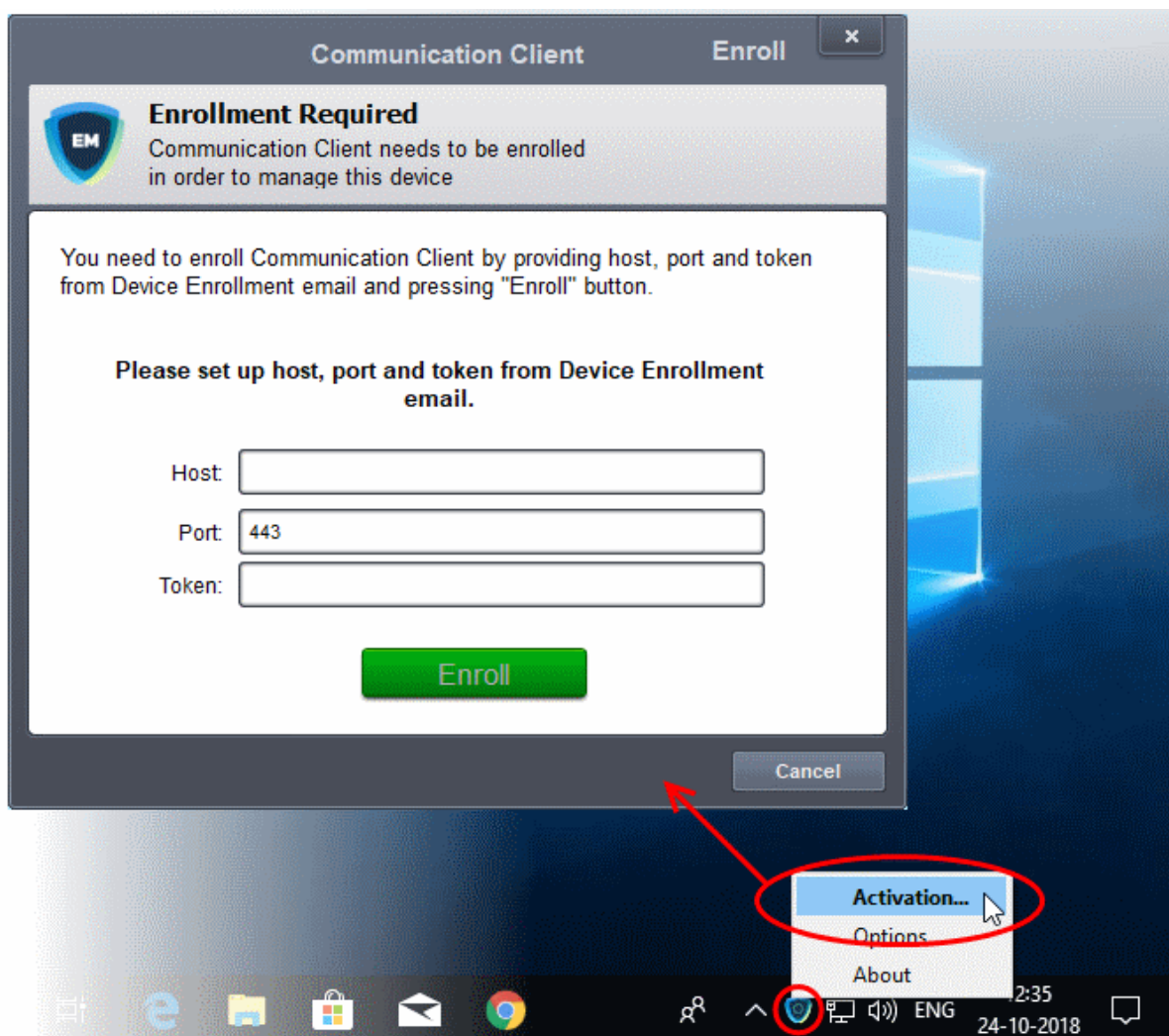

- Enter the 'host', 'port' and the 'Token' contained in the device enrollment page and click 'Enroll'.
- The communication client will communicate with the EM server and enroll the device.

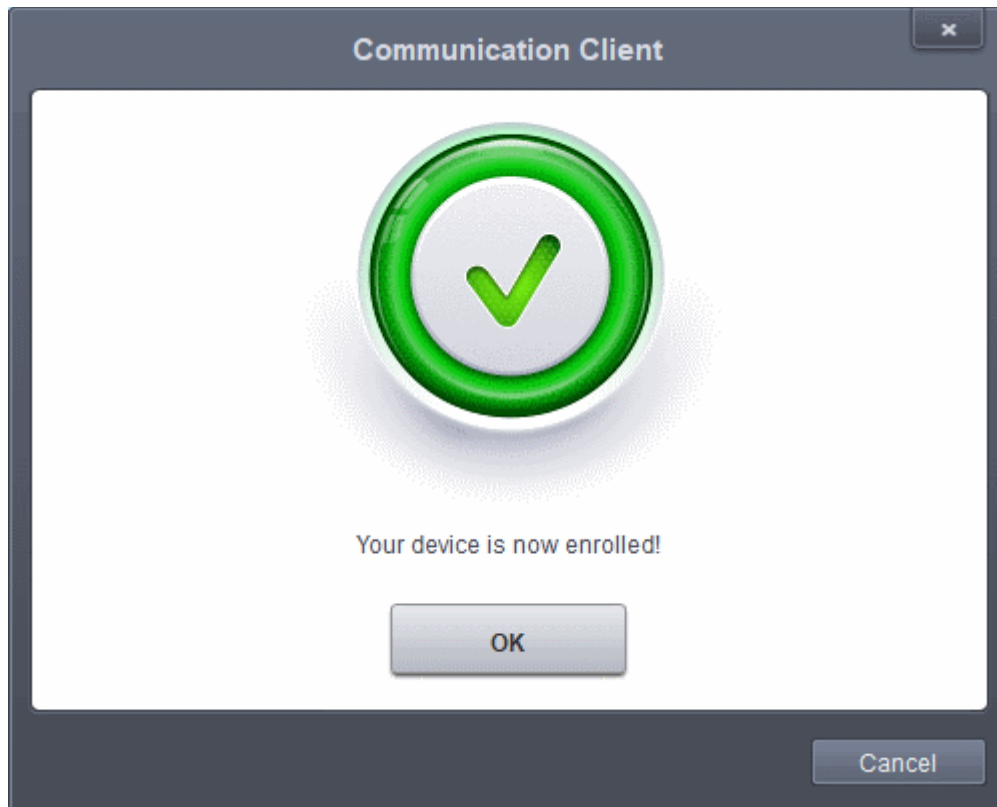

After device enrollment, the next step is to install Comodo Client Security (CCS) onto the endpoint. See [Remotely Install and Update Packages on Windows Devices](#) for help with this.

A security profile will be applied to the device when CCS is installed. Profile deployment is as follows:

- If the user is already associated with a configuration profile in EM then those profiles will be applied to the device. See [Assign Configuration Profile\(s\) to User Devices](#) and [Assign Configuration Profiles to a User Group](#) for more details.
- If no profiles are defined for the user then the default Windows profile(s) will be applied to the device. See [Manage Default Profiles](#) for more details.

The device can now be remotely managed from the EM console.

Endpoint Manager allows you to rebrand the communication client (CC) and CCS applications to change the appearance and interface texts in their GUI. This is especially useful for customers who wish to white-label the CC/CCS interfaces for their clients.

- The 'UI Settings' component of a configuration profile applied to the device can be configured to:
 - Show your company name, support website, phone number and email.
 - Display your company logo, header logo, product icons and product logo in various interfaces of the applications.
 - See [CC and CCS Application UI Settings](#) under [Create Windows Profiles](#) for more details.

4.1.2.4. Enroll Mac OS Endpoints

You can enroll MAC devices either with or without installing the Endpoint Manager profile.

- Apple only allows one portal to use the protocol which manages devices. This causes issues with customers who want to use Endpoint Manager in conjunction with another management platform.
- 'Profile-less' enrollment lets you use Endpoint Manager to manage security while using another platform for general Mac management.
- However, you cannot manage the following items if you choose 'profile-less' enrollment:
 - Certificates
 - Restrictions
 - VPN
 - Wi-Fi

1. Enrollment with MDM Profile

- Installs both the communication client and the Endpoint manager configuration profile
- You can use the full suite of Endpoint Manager tools on your devices
- See [Enroll Mac OS Device with MDM Profile](#) for detailed guidance.

Note: You need to install an Apple Push Notification (APN) certificate on your portal in order to communicate with MAC devices. If you haven't yet done this, see [Add Apple Push Notification Certificate](#).

2. Enrollment without MDM Profile

- Installs only the communication client for connection to EM.
- Choose if you want to use EM to manage device security and a different platform for general Mac management.
- You cannot manage certificates, restrictions, VPN or Wi-Fi via EM if you choose this option.
- See [Enroll Mac OS Device without MDM Profile](#) for detailed guidance

4.1.2.4.1. Enroll Mac devices by installing the Endpoint Manager profile

- After you have **completed the setup process**, Endpoint Manager will send an email to your users containing device enrollment instructions.
- Users should open the email on the Mac OS device you want to enroll. After installation, the communication client will automatically connect to the EM server.

Add a Mac OS device

- Open the enrollment mail on the device you want to add
- Click the link in the mail to open the device enrollment page
- Scroll to the 'For Mac OS Devices' section
- Click the link under 'Enrollment with MDM profile':

application data, add/remove accounts and restrictions, list, install and manage apps, and remotely erase data on your device.

FOR MACOS DEVICES

Choose enrollment type:

- Enrollment with MDM profile - Recommended
Download and install Communication Client by clicking the following link:
<https://frontfork-msp.dmdemo.comodo.com:443/enroll/osx/package/token/75274a245b0a00d8de7eb7ff4ef0cb54/installAppleProfile/1>

- Enrollment without MDM profile
Download and install Communication Client by clicking the following link:
<https://frontfork-msp.dmdemo.comodo.com:443/enroll/osx/package/token/75274a245b0a00d8de7eb7ff4ef0cb54/installAppleProfile>
Please note that you will not be able to manage Certificate, Restrictions, VPN and WiFi profile sections of macOS devices enrolled without MDM profile.

FOR IOS DEVICES

1) Open the following link on the browser of the device you want to

This will start the installation wizard:

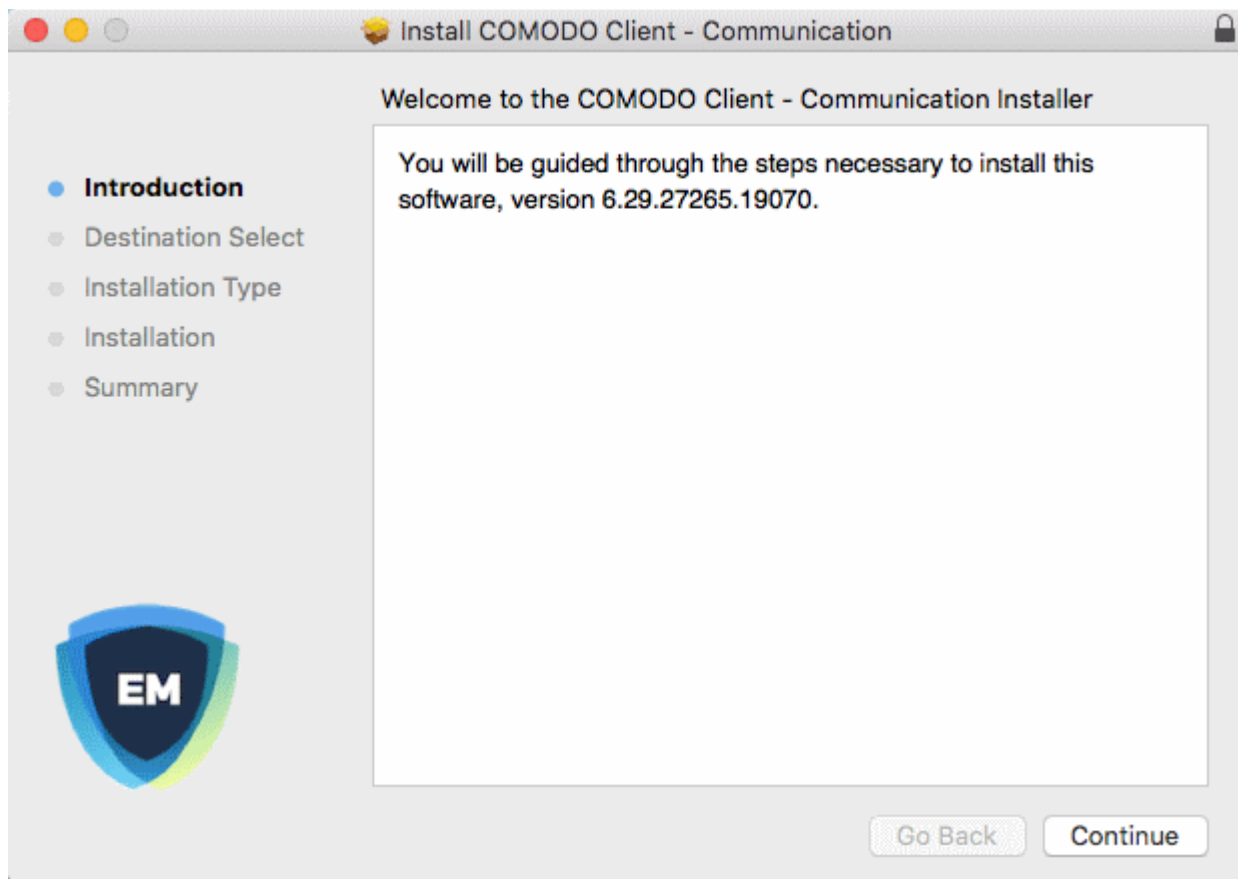

- Click 'Continue' and follow the installation wizard
- The device profiles screen appears when installation is complete:

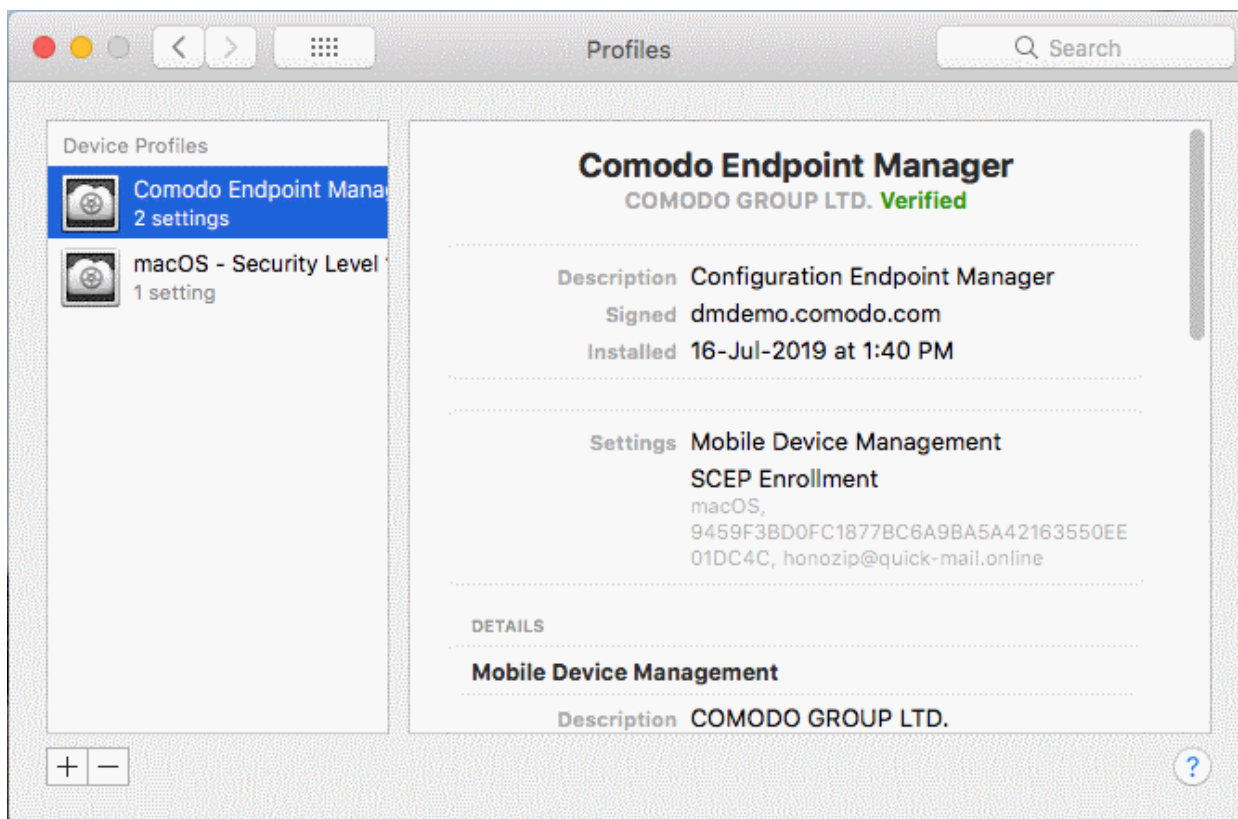

The client will connect to the EM server:

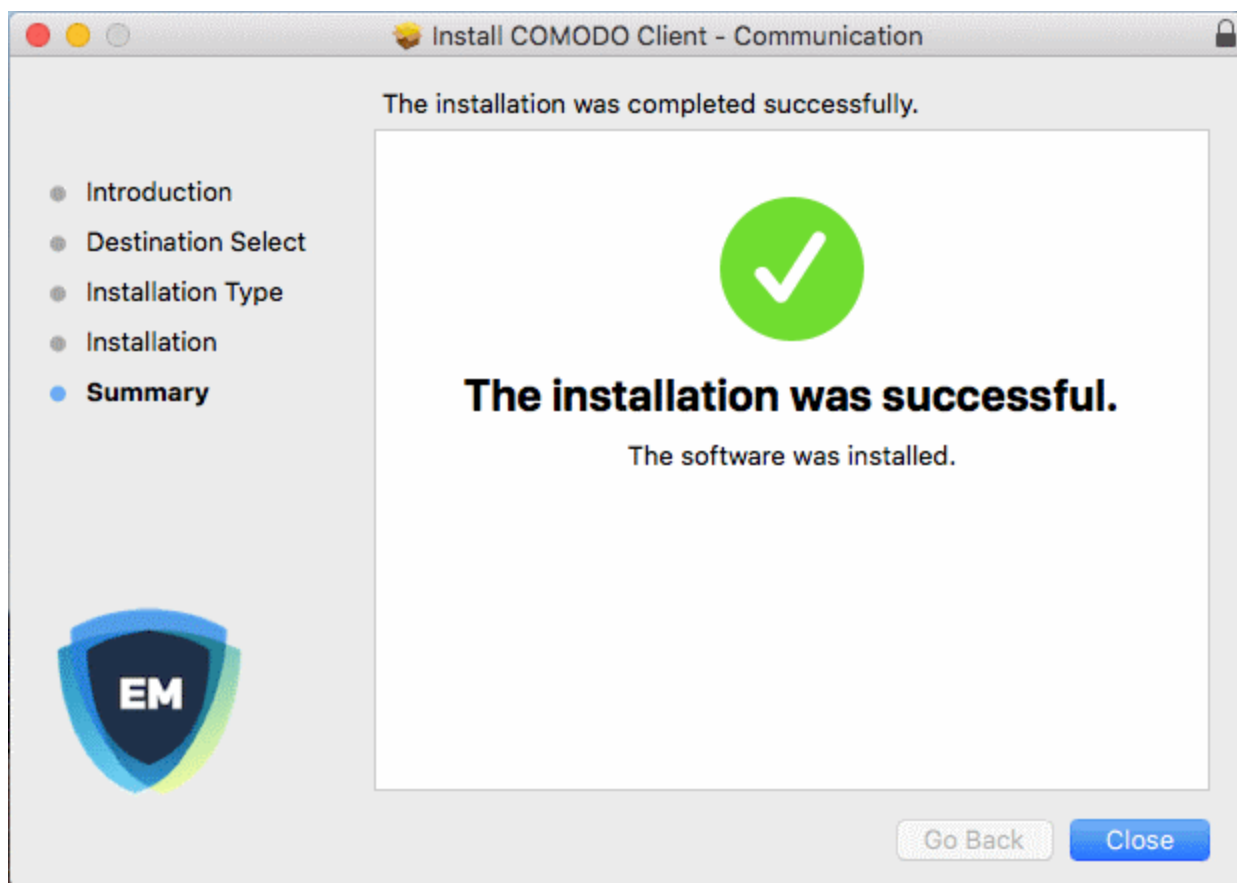

The device is now enrolled and can be remotely managed from Endpoint Manager.

The next step is to install Comodo Client Security for Mac (CCS) on the endpoint. See [Remotely Install Packages on Mac OS Devices](#) for help to do this.

- Endpoint Manager will apply any user-specific profiles to the device. See [Assign Configuration Profiles to User Devices](#) and [Assign Configuration Profiles to a User Group](#) for more details.
- If no profiles are defined for the user, then the default profiles for Mac OS are applied. See [Manage Default Profiles](#) for more details.

4.1.2.4.2. Enroll Mac OS Device without MDM Profile

- After you have **completed the setup process**, Endpoint Manager will send an email to your users containing device enrollment instructions.
- Users should open the email on the Mac OS device you want to enroll. After installation, the communication client will automatically connect to the EM server.

Add a Mac OS device

- Open the enrollment mail on the device you want to add
- Click the link in the mail to open the device enrollment page
- Scroll to the 'For Mac OS Devices' section
- Click the link under 'Enrollment **without** MDM profile':

application data, add/remove accounts and restrictions, list, install and manage apps, and remotely erase data on your device.

FOR MACOS DEVICES

Choose enrollment type:

- Enrollment with MDM profile - Recommended
Download and install Communication Client by clicking the following link:
<https://frontfork-msp.dmdemo.comodo.com:443/enroll/osx/package/token/75274a245b0a00d8de7eb7ff4ef0cb54/installAppleProfile/1>

- Enrollment without MDM profile
Download and install Communication Client by clicking the following link:
<https://frontfork-msp.dmdemo.comodo.com:443/enroll/osx/package/token/75274a245b0a00d8de7eb7ff4ef0cb54/installAppleProfile>
Please note that you will not be able to manage Certificate, Restrictions, VPN and WiFi profile sections of macOS devices enrolled without MDM profile.

FOR IOS DEVICES

1) Open the following link on the browser of the device you want to

This will download the communication client setup file and start the setup wizard.

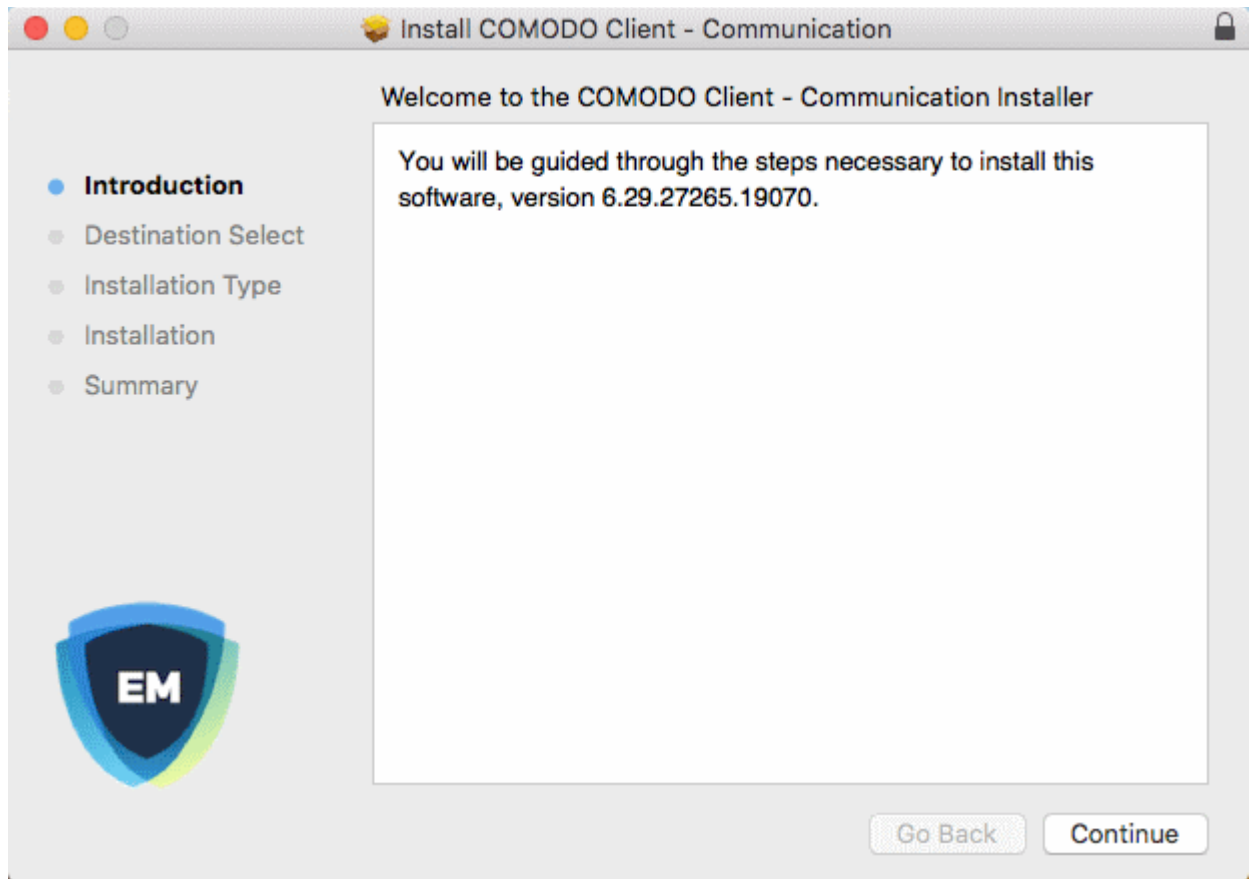

- Click 'Continue and follow the installation wizard
- Once installation is complete, the client will connect to the EM server:

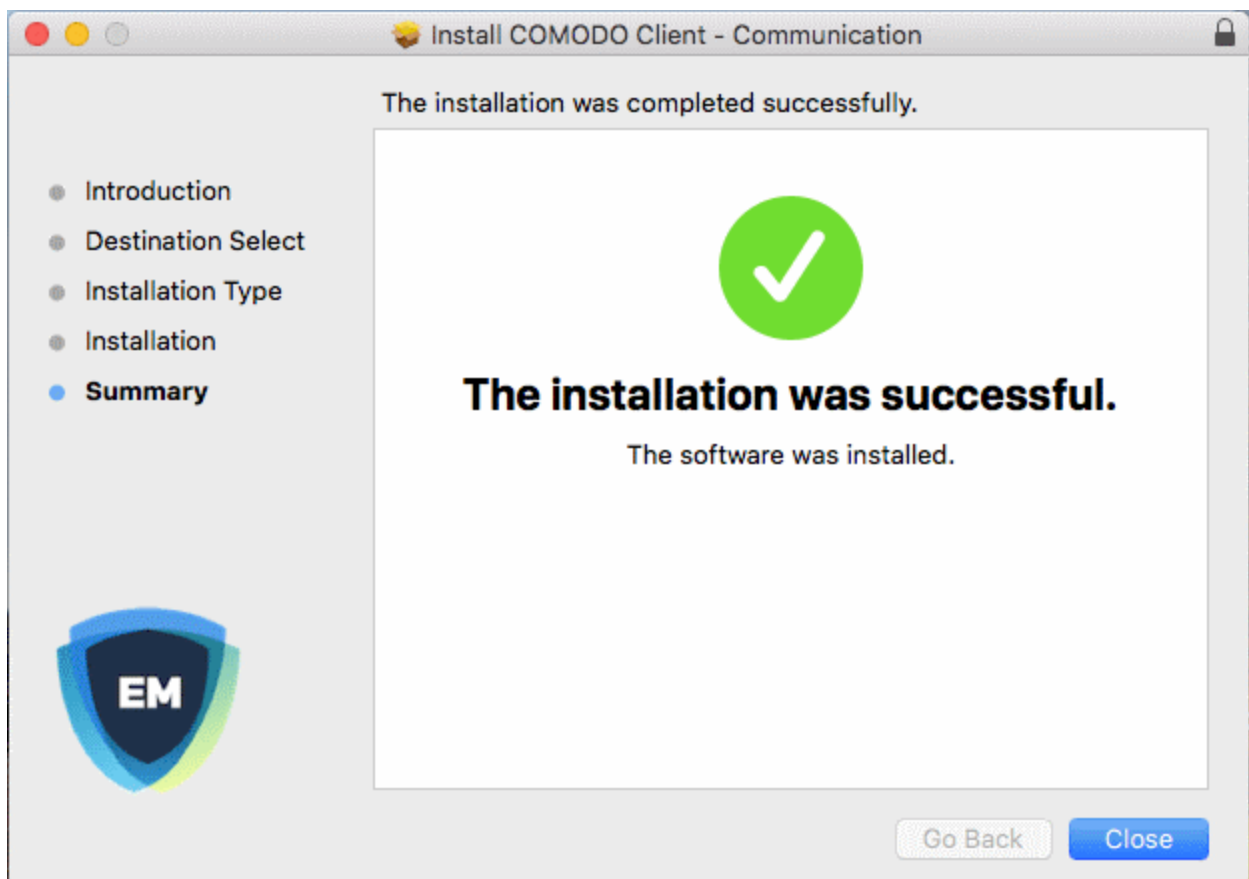

The device is now enrolled and can be remotely managed from Endpoint Manager.

The next step is to install Comodo Client Security for Mac (CCS) on the endpoint. See [Remotely Install Packages on Mac OS Devices](#) for help to do this.

- Endpoint Manager will apply any user-specific profiles to the device. See [Assign Configuration Profiles to a User's Devices](#) and [Assign Configuration Profiles to a User Group](#) for more details.
- If no profiles are defined for the user, then the default profiles for Mac OS are applied. See [Manage Default Profiles](#) for more details.

4.1.2.5. Enroll Linux OS Endpoints

- After you **complete the setup process described in 4.1.2**, Endpoint Manager will send an email to your users containing device enrollment instructions.
- The email contains instructions on how to install the EM communication client on their device.
 - Users should open the email and complete the installation on the actual endpoint you want to enroll.
- After installing the communication client, the endpoint will automatically connect to the EM server.

Supported Linux OS

- Ubuntu 18
- Ubuntu 16.04.2
- Cent OS 7
- Debian 8.8
- Red Hat Enterprise 7

Enroll a Linux device

- Open the mail on the target device and click the enrollment link. You will be taken to open the device enrollment page
- Click on the link under 'For Linux Devices' and save the file:

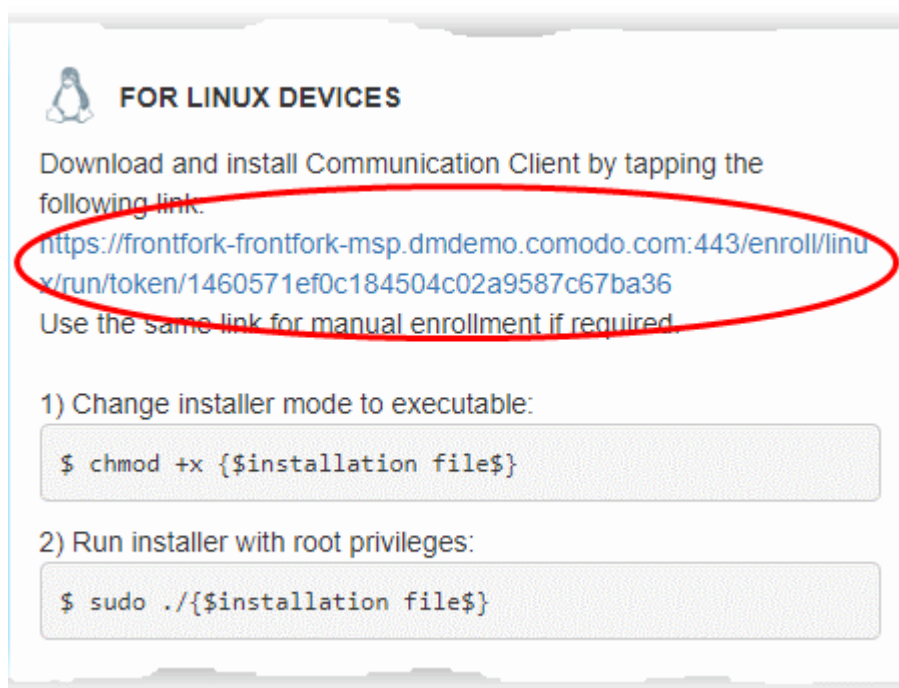

You can install the communication client on the Linux device by completing the following:

1. Change installer mode to executable - enter the following command:
`$ chmod +x {$installation file$}`
2. Run installer with root privileges - enter the following command:
`$ sudo ./{$installation file$}`

For example:

```
chmod +x itsm_cTjIw6gG_installer.run  
sudo./itsm_cTjIw6gG_installer.run
```

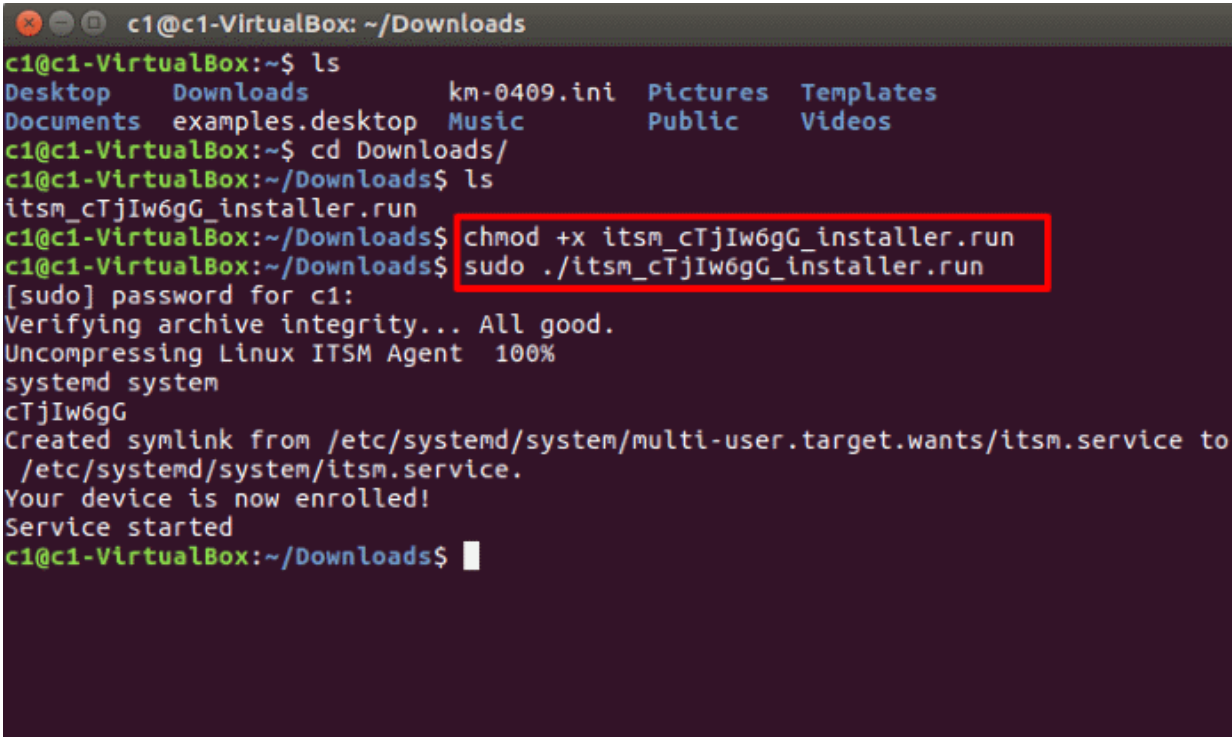

```
c1@c1-VirtualBox: ~/Downloads  
c1@c1-VirtualBox:~$ ls  
Desktop Downloads km-0409.ini Pictures Templates  
Documents examples.desktop Music Public Videos  
c1@c1-VirtualBox:~$ cd Downloads/  
c1@c1-VirtualBox:~/Downloads$ ls  
itsm_cTjIw6gG_installer.run  
c1@c1-VirtualBox:~/Downloads$ chmod +x itsm_cTjIw6gG_installer.run  
c1@c1-VirtualBox:~/Downloads$ sudo ./itsm_cTjIw6gG_installer.run  
[sudo] password for c1:  
Verifying archive integrity... All good.  
Uncompressing Linux ITSM Agent 100%  
systemd system  
cTjIw6gG  
Created symlink from /etc/systemd/system/multi-user.target.wants/itsm.service to  
/etc/systemd/system/itsm.service.  
Your device is now enrolled!  
Service started  
c1@c1-VirtualBox:~/Downloads$
```

- After installation, the communication client will connect to the Endpoint Manager and enroll the device.
- Once enrolled, the next step is to install Comodo Client - Security for Linux (CCS). See [Remotely Install Packages on Linux Devices](#) for more details.
- After installing CCS, any EM configuration profiles associated with the user will be applied to the device. See [Assign Configuration Profile\(s\) to a Users' Devices](#) and [Assign Configuration Profiles to a User Group](#) for more details.
- If no profiles are defined for the user then the default profiles for Linux are applied. See [Manage Default Profiles](#) for more details.

The device can now be remotely managed from the EM console.

4.1.3. View User Details

- Click 'Users' > 'User List'

The 'User List' interface lets you view and edit user account details at anytime.

To view user details

- Click 'Users' > 'User List'
- Click the name of a user

The 'User Details' screen opens:

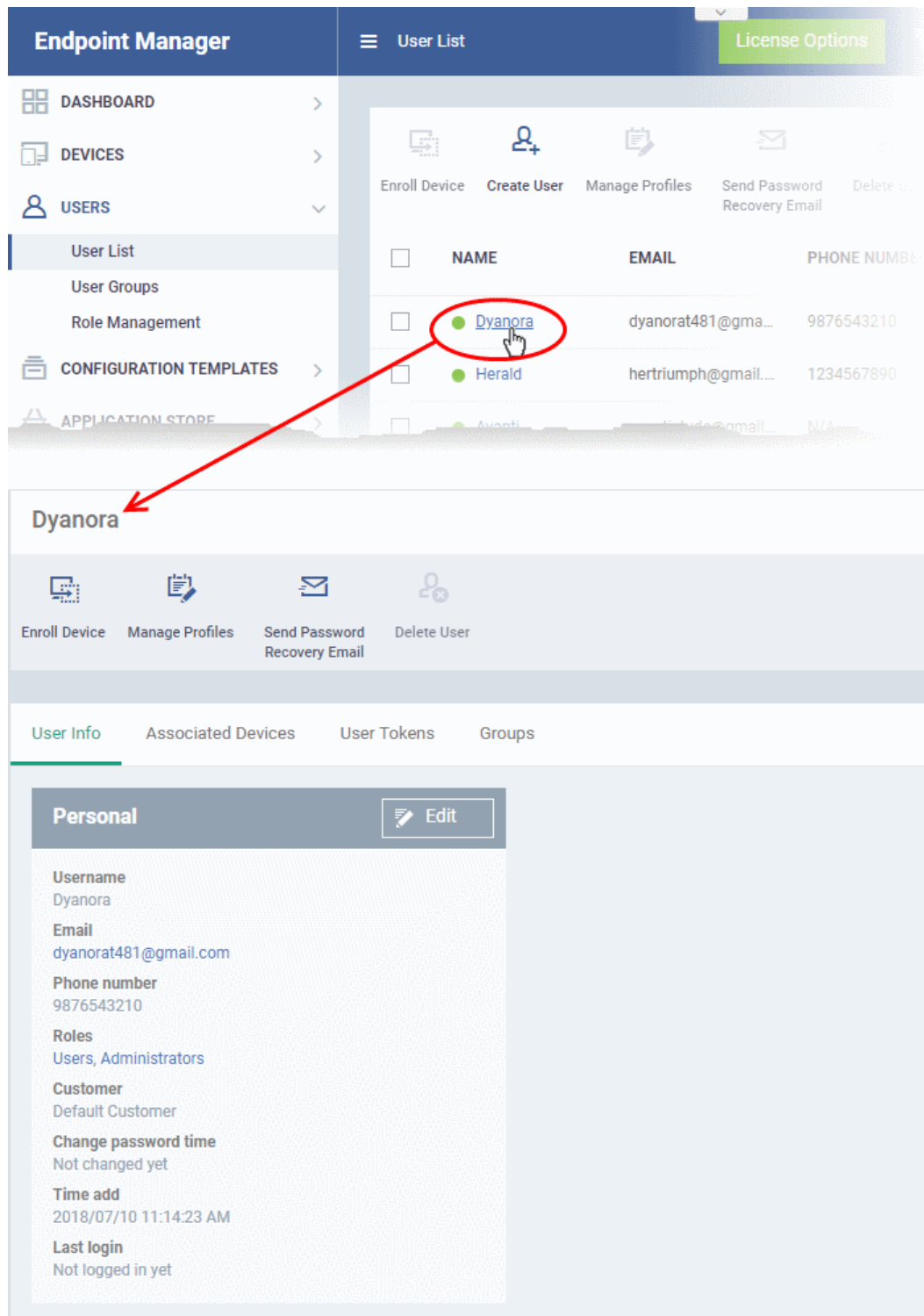

You can update these details by clicking the 'Edit' button. See [Update Details of a User](#) for more details. Note - you can only edit users added to Endpoint Manager. You cannot edit users that were added via the Comodo Dragon or Comodo One portals.

The user details screen also lets you:

- **Add new devices for a user**
- **Apply configuration profiles to devices**
- **Send password recovery emails for users to access the EM console**
- **View and manage user devices**
- **View device enrollment tokens generated for users**

- **View and manage groups to which a user is a member**

Add new devices for users

- Click 'Users' > 'User List'
- Click the name of a user
- Click 'Enroll Device' at the top of the details interface

The 'Enroll Devices' dialog will open with the user pre-populated. See **Enroll User Devices for Management** if you need help to complete this process.

Apply Configuration Profiles to user devices

- Click 'Users' > 'User List'
- Click the name of a user
- Click the 'Manage Profiles' button

This will open a list of profiles added to the user's devices. You can add new profiles which will be applied to their devices. See **Assign Configuration Profile(s) to a User's Devices** for more details.

Send a password recovery email to users

- Click 'Users' > 'User List'
- Click the name of a user
- Click the 'Send Password Recovery Email' button to start the process.
 - Note you can only send password emails to users added to Endpoint Manager. This option is not available for users added via the CD or C1 management portal.

The email contains a link which lets the user reset their password:

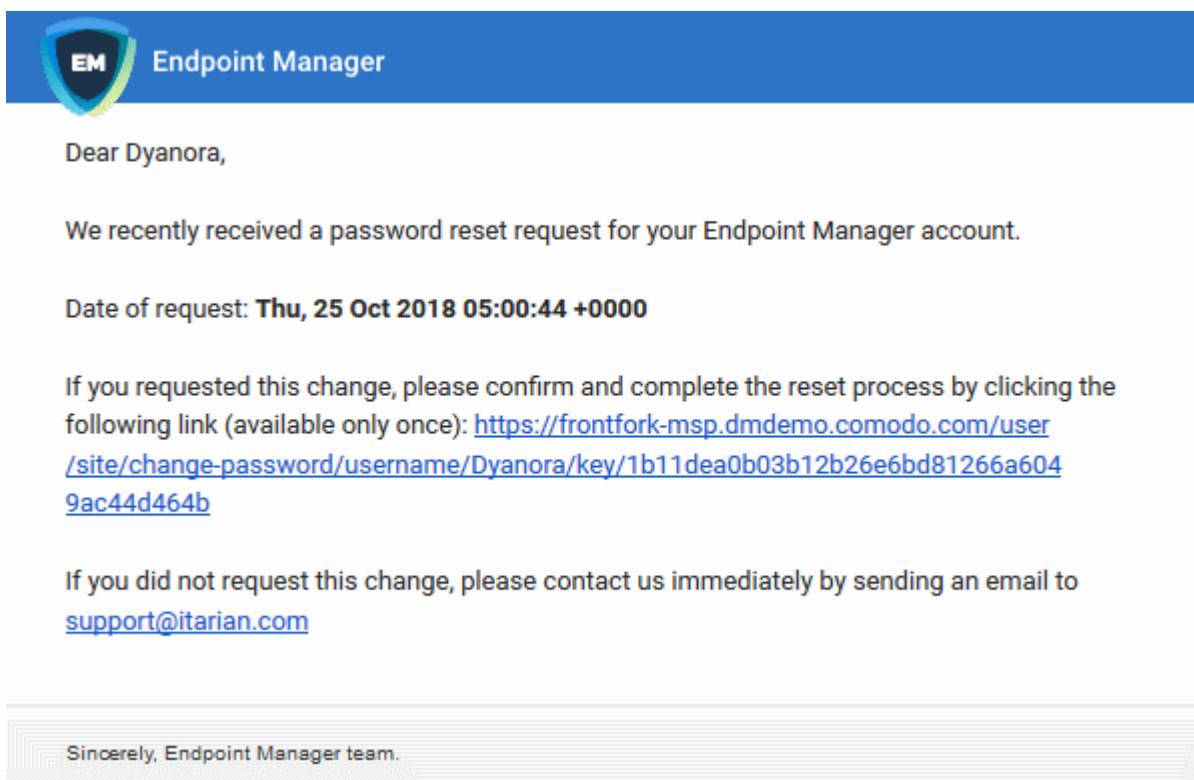

Tip: Alternatively, you can send the password reset mail from the 'User List' interface. Select the user from the list and click 'Send password Recovery Email' at the top.

View devices associated with a user

- Click 'Users' > 'User List'
- Click the name of a user
- Click the 'Associated Devices' link

This tab shows all devices enrolled for the user:

Dyanora

Enroll Device
 Manage Profiles
 Send Password Recovery Email
 Delete User

User Info
Associated Devices
User Tokens
Groups

OS	NAME	ACTIVE COMPONENTS	PATCH STATUS	CUSTOMER	LAST ACTIVITY
	samsung_SM-G...	AG AV		Default Customer	2018/10/25 10:21:14 AM
	DESKTOP-D80S...	AG AV FW CO		Default Customer	2018/10/25 10:21:44 AM
	DESKTOP-TTP...	AG AV FW CO	2	Default Customer	2018/10/25 10:23:11 AM

Associated Devices - Column Descriptions	
Column Header	Description
OS	The operating system of the device.
Name	The label of the device as assigned by the user. <ul style="list-style-type: none"> • If no name is assigned, the model number of the device will be used as the name of the device. • Click the name of the device to open the 'Summary' screen of the Device Details interface. • See 'View Summary Information' for more details.
Active Components	The endpoint security components running on the device. For example, Antivirus, Firewall, Containment etc.
Patch Status	How many OS patches and updates are ready for installation on the endpoint. Patch status is only available for Windows endpoints. <ul style="list-style-type: none"> • Click the number to open the 'Patch Management' tab of the 'Device Details' interface. It allows you to initiate installation of the missing patches. • See View and Manage Patches for Windows and 3rd Party Applications for more details.
Company	The customer organization to which the device was registered.
Last Activity	The date and time at which the device last communicated with the EM server.

View User Tokens

Endpoint Manager generates a unique token for each user when you enroll a device for them. This token is used by the communication client on the device to authenticate the enrollment request to Endpoint Manager. A single token can be used to enroll any number of devices for the same user. A token is valid for 90 days.

The 'User Tokens' interface displays a list of generated user tokens. You can use these tokens to manually enroll device for specific users

- Click 'Users' > 'User List'
- Click the name of a user
- Click the 'User Tokens' link

Dyanora

Enroll Device
 Manage Profiles
 Send Password Recovery Email
 Delete User

User Info
Associated Devices
User Tokens
Groups

TOKEN	EXPIRATION DATE	DAYS LEFT
6cc745894d58d77d765bec875761807a	2019/01/22 11:09:07 AM	90
310d44fead1475fd03fbab1bc3f944a3	2018/12/05 10:54:10 AM	42
c7b1b2c9dd16c372eebdaaee152392c6	2018/11/27 03:25:48 PM	34
14b2e4d7b9d9d17f5aab2bd2a8d36ced	2018/10/31 11:11:28 AM	7
d08e64e4266c9b3a17a9771cc38f7e10	2018/10/08 11:14:43 AM	Expired

User Tokens - Column Descriptions	
Column Heading	Description
Token	The unique serial number of each enrollment token.
Expiration Date	Date till which the token is valid. Users can enroll devices using the same token until expiry.
Days left	How many days remain until the token expires.

To view and manage user groups to which the user belongs

- Click 'Users' > 'User List'
- Click the name of a user
- Click the 'Groups' tab to view all groups to which the user belongs:

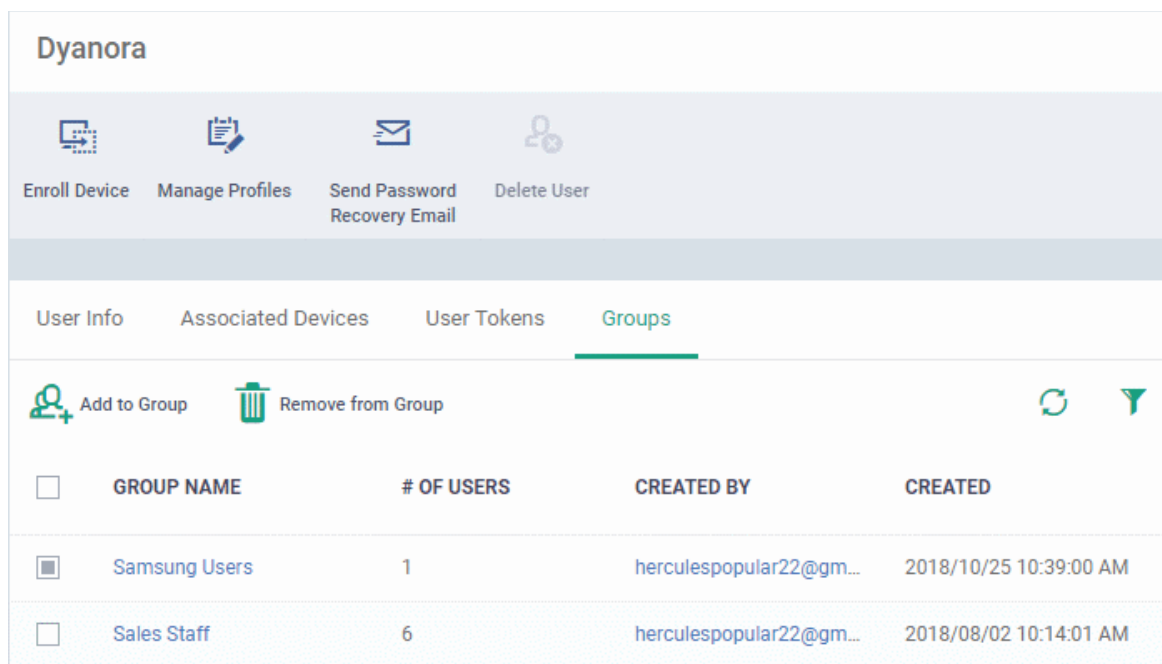

Groups - Column Descriptions	
Column Header	Description
Group Name	The label of the user group <ul style="list-style-type: none"> Click the group name to open the 'Group Details' interface. See Edit a User Group for more details.
Number of Users	The total count of users in the group.
Created By	The administrator who added the group. <ul style="list-style-type: none"> Click the name to open the 'User Details' interface of the administrator.
Created	The date and time at which the group was created.

4.1.3.1. Update the Details of a User

- Click 'Users' > 'User List'
- Click the name of a user
- Click the 'Edit' button

The 'User Details' pane lets you update the username, email address and phone number of a user. You can also view devices associated with the user and send them a password recovery email.

Note: The 'Edit' option is only available for users added in the Endpoint Manager interface. It is not available for users that were added via the CD or C1 portals. Those users must be edited in the CD or C1 portal. All changes will be reflected in the EM interface.

To update the details of a user

- Click 'Users' > 'User List'
- Click on the user whose details you want to update.

The user details screen will open.

- Click the 'User Info' tab and then the 'Edit' button  at the top right

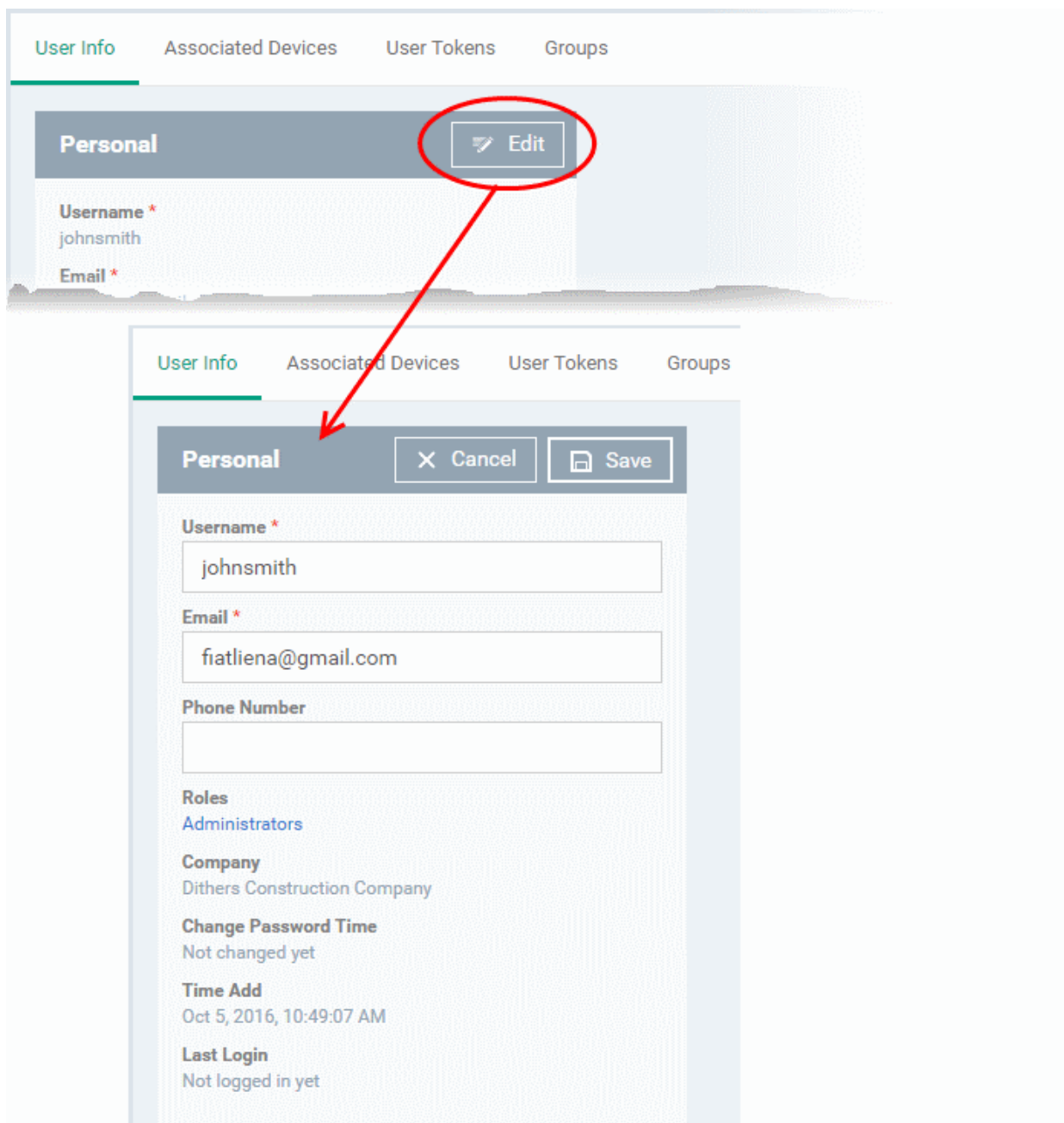

- Update the username, email address of the user and the phone number as required.
- Click 'Save' at the top for your changes to take effect

The role assigned to the user is displayed under 'Roles'.

- Click the role name to change the role if required.
- See **'Manage Roles Assigned to a User'** for more details.

4.1.4. Assign Configuration Profiles to User Devices

- Click 'Users' > 'User List'
- Profiles assigned to a user will apply to all devices owned by the user.
- You can apply multiple profiles for different operating systems to a user. Endpoint Manager will apply the appropriate profile to a device depending on its OS.

To manage configuration profiles assigned to a user

- Click 'Users' > 'User List'
- Select the user for whom you want to assign/remove profile(s)
- Click 'Manage Profiles'

OS TYPE	PROFILE NAME	CREATED BY
	Android Devices in Sales Dept.	herculespopular22@gmail.com
	First Profile	herculespopular22@gmail.com

The list shows all profiles assigned to a user. You can add, remove or edit profiles as required.

Tip: Alternatively, click 'Users' > 'User List' > click on a username > 'Manage Profiles'.

To add a new profile to a user

- Click 'Users' > 'User List'
- Select the target user
- Click 'Manage Profiles'
- Click 'Add Profiles':

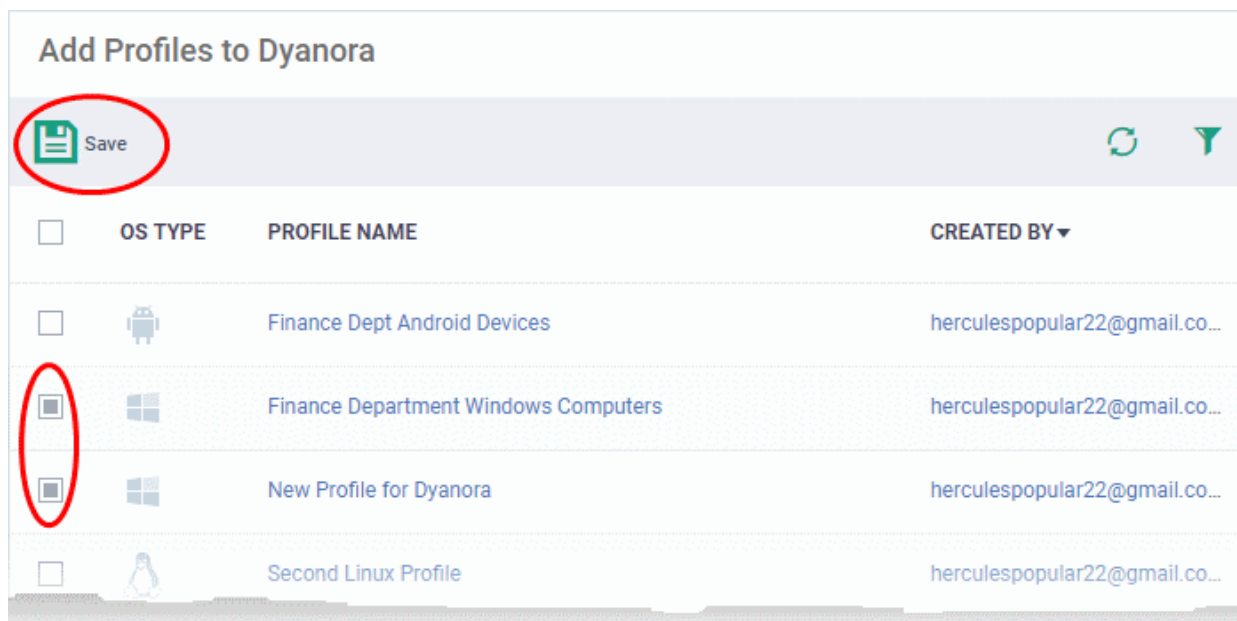

- The next screen shows all profiles that you can add to the user. The list excludes profiles which are already assigned to the user.
- Select the profiles you want to add and click 'Save'
 - Click the funnel icon on the right if you want to search for a particular profile

The new profiles will be automatically deployed to the user's devices.

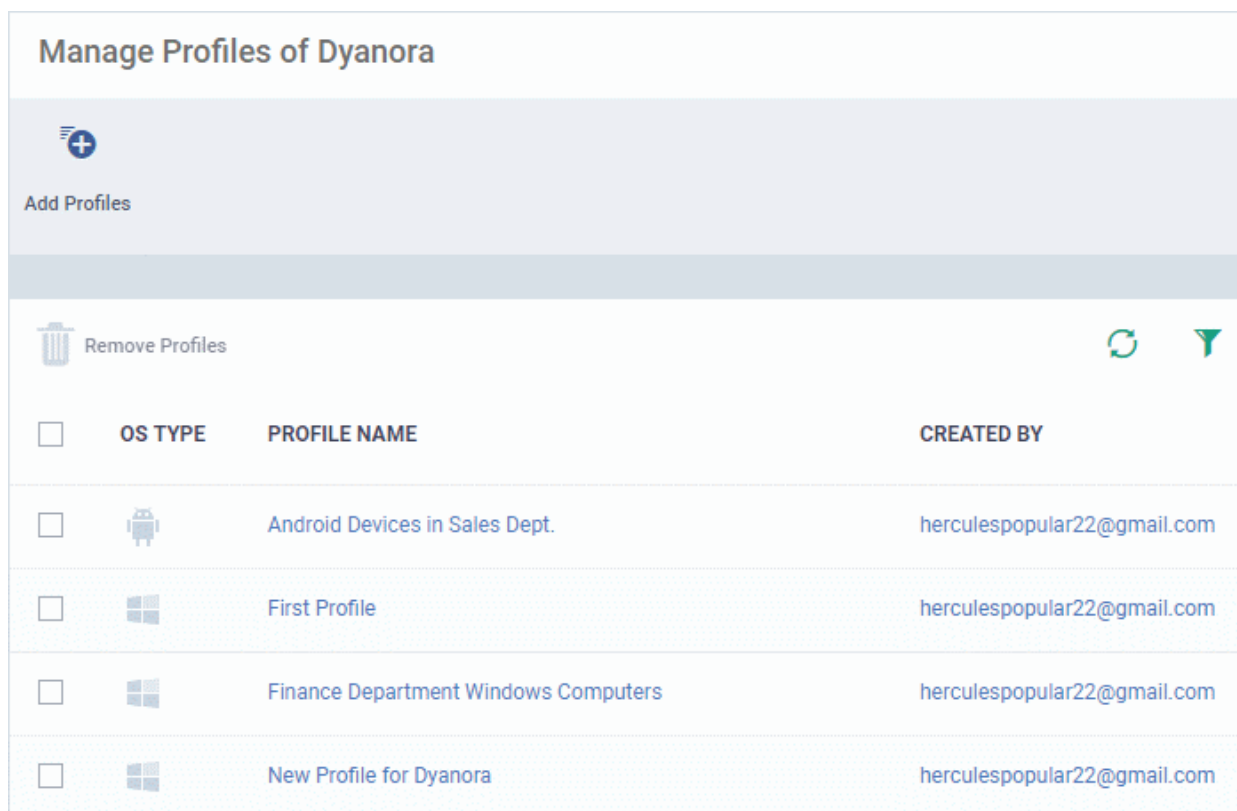

To remove a profile

- Click 'Users' > 'User List'
- Select the target user
- Click 'Manage Profiles'

- Select the profiles you want to disassociate and click 'Remove Profiles'

<input type="checkbox"/>	OS TYPE	PROFILE NAME	CREATED BY
<input type="checkbox"/>		Android Devices in Sales Dept.	herculespopular22@gmail.com
<input checked="" type="checkbox"/>		First Profile	herculespopular22@gmail.com
<input checked="" type="checkbox"/>		Finance Department Windows Computers	herculespopular22@gmail.com
<input type="checkbox"/>		New Profile for Dyanora	herculespopular22@gmail.com

- The selected profiles will be immediately removed from devices belonging to the user. See note below:

Note: There are 4 ways you can assign a profile to a device:

1. Assign the profile the device owner, aka the 'user'.
 - Click 'Users' > 'User List' > click a username > 'Manage Profiles' > 'Add Profiles'
2. Assign the profile to the device itself.
 - Click 'Devices' > 'Device List' > click a device name > 'Manage Profiles' > 'Add Profiles'
3. Assign a profile to a device group. Make the device a member of the group.
 - Click 'Devices' > 'Device List' > 'Group Management' tab > click a group name > 'Manage Profiles'
4. Assign a profile to a user group. Make the user (device owner) a member of the group
 - Click 'Users' > 'User Groups' > click a group name > 'Manage Profiles' / 'Associated Devices'

Removing a profile as described in this section will only remove profiles which arrived on the device via method # 1 above.

The profile may remain on the device if it was (also) deployed via methods 2, 3 or 4 above.

4.1.5. Remove a User

You can remove users if their devices no longer need to be managed by Endpoint Manager.

- Click 'Users' > 'User List'
- Select the target user and click 'Delete User':

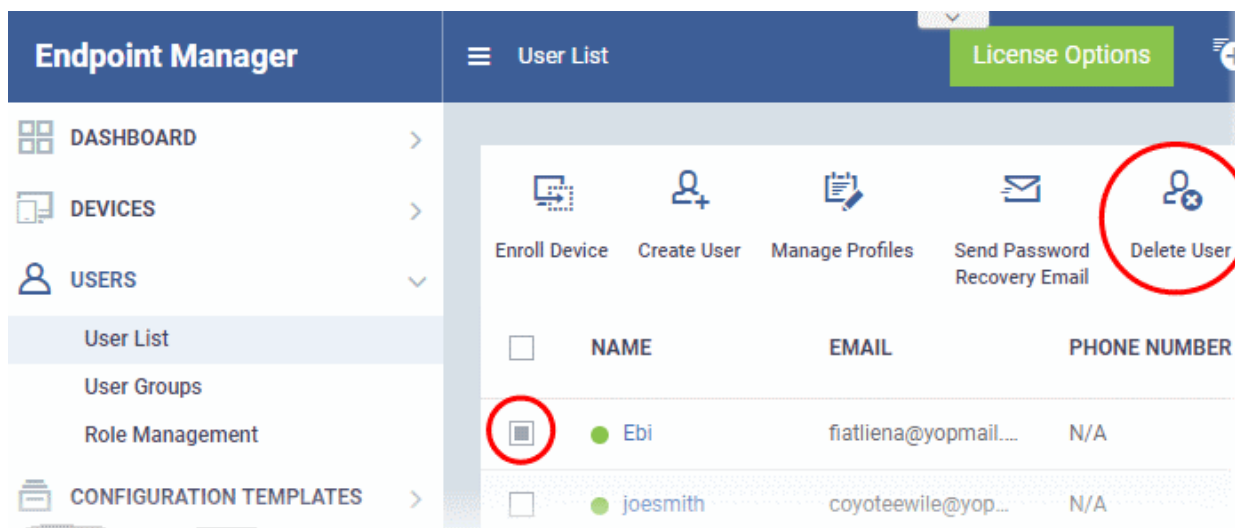

- Alternatively, click on the name of the user
- Click 'Delete User' in the 'User Details' screen.

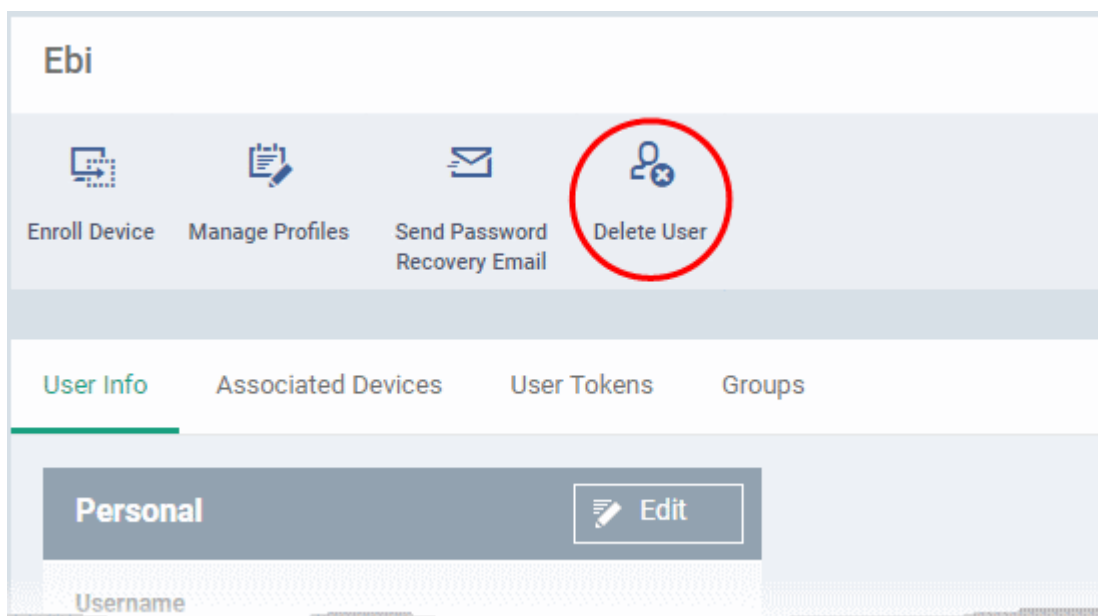

- Click 'Confirm' in the confirmation dialog

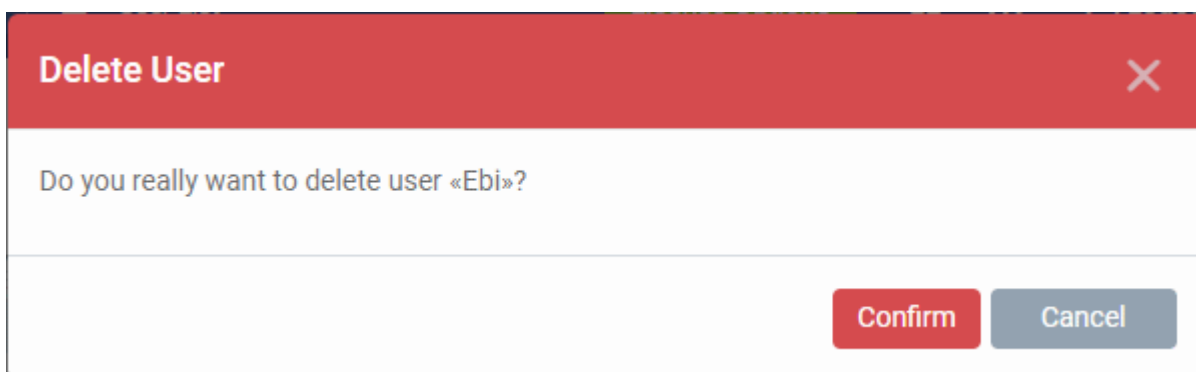

Note 1: Users added via the CD or C1 portal cannot be removed via the EM interface. They can only be removed from the source portal through which they were added. Once removed they are automatically deleted from EM.
Note 2: Users cannot be removed if they still have devices. Ensure all devices associated with a user are removed

or reassigned to another user. See [Remove a Device](#) and [Change Device's Owner](#) for more details.

4.2. Manage User Groups

- Click 'Users' > 'User Groups'
- Endpoint Manager lets you to create logical groups of users to simplify and streamline user management. For example, users could be grouped according to existing corporate units ('Sales Dept.', 'Accounts Dept.') and/or by type of user.
- Once created, dedicated configuration profiles can be applied to each user group as required. See [Configuration Profiles](#) for more help with profiles.
- You can also import users/user groups from Active Directory using LDAP. EM periodically synchronizes with AD to ensure any user updates are mirrored in the EM database. See [Import User Groups from LDAP](#) for more details.

The 'User Groups' interface lists all existing groups and allows you to add new groups and edit groups. You can also assign profiles to groups from this interface.

- Click 'Users' > 'User Groups' to open the groups interface.

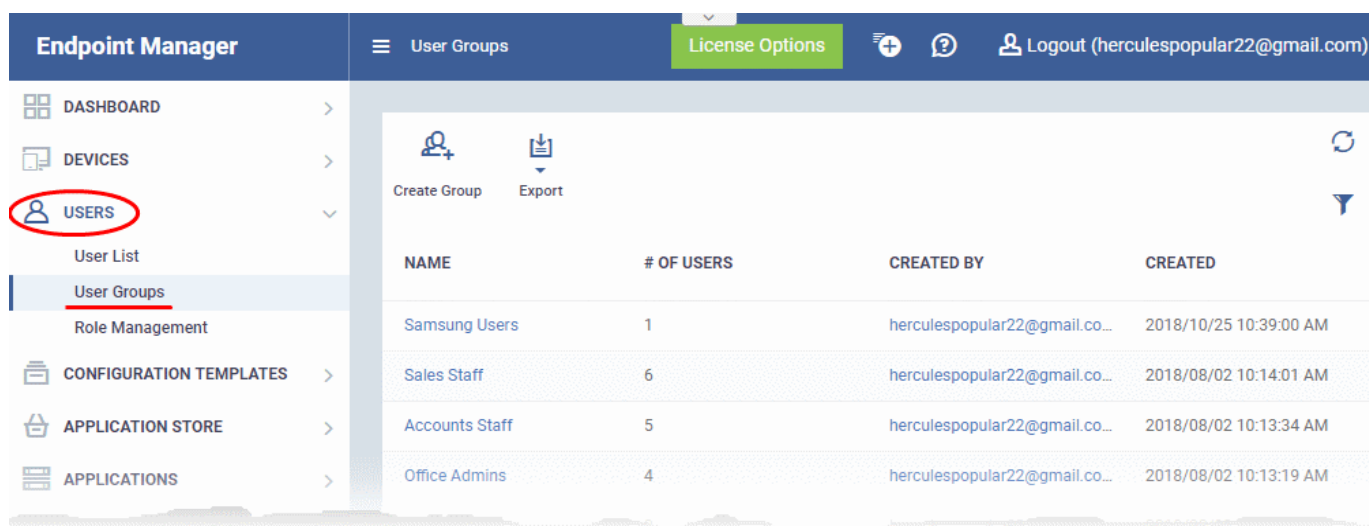

User Groups - Column Descriptions	
Column Heading	Description
Name	The user group label. <ul style="list-style-type: none"> • Click the name of a group to view and manage its members, assign configuration profiles and more. See Edit a User Group for more details.
Number of Users	Shows how many users are in the group.
Created By	The administrator who created the group. <ul style="list-style-type: none"> • Click the admin name to view their details. See View User Details if you need help with this.
Created	Date and time at which the group was created.
Controls	
Create Group	Add a new user group to EM and include users into it. See Create a New User Group for more details.

Export	Save the list of user groups as a comma separated values (CSV) file. The exported .csv is available in 'Dashboard' > 'Reports' See Export the List of User Groups for more details.
--------	--

Export the List of User Groups

- Click 'Users' > 'User Groups'.
- Click the 'Export' button above the table then choose 'Export to CSV':

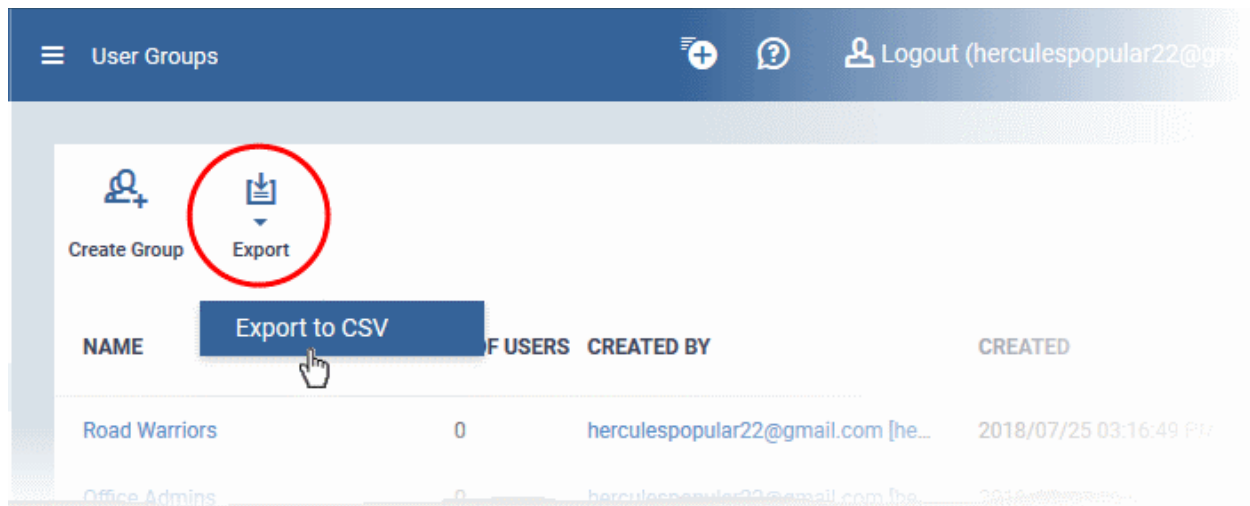

- The CSV file will be available in 'Dashboard' > 'Reports'
- See **Reports** in **The Dashboard** for more details.

Sorting, Search and Filter Options

- Click any column header to sort groups in alphabetic or ascending/descending order of the entries in the column.
- Click the funnel button  at the right end to open the filter options.

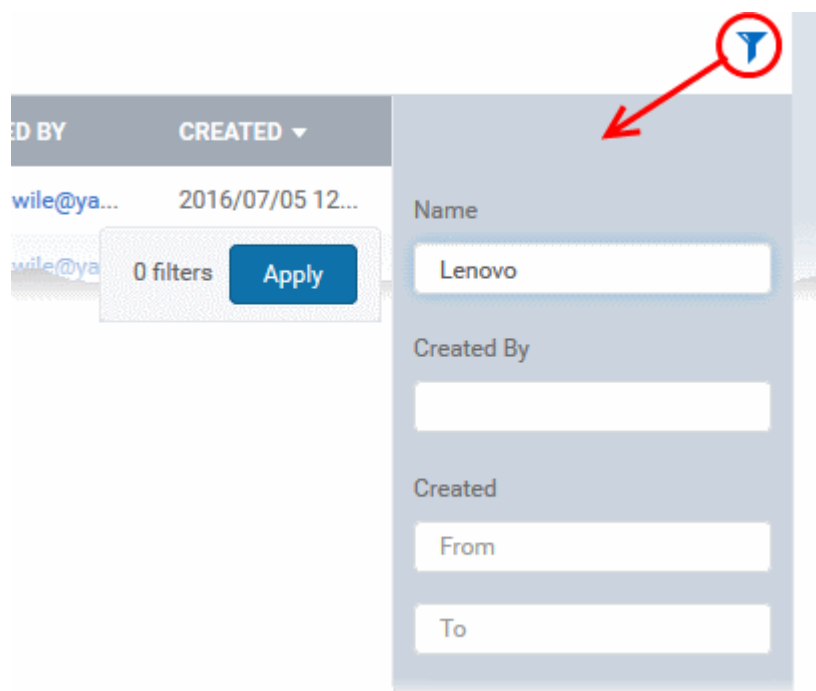

The 'User Groups' interface allows you to:

- **Create a New User Group**
- **Edit a User Group**
- **Assign Configuration Profile(s) to a User Groups**
- **Remove a User Group**

4.2.1. Create a New User Group

- Click 'Users' > 'User Groups'

The 'User Groups' interface lets you add and populate new user groups. Configuration profiles applied to the group will then be pushed to all devices owned by users in the group.

To create a new user group

- Click 'Users' > 'User Groups'
- Click 'Create Group' above the table.

The 'Create User Group' dialog will open:

NAME	# OF USERS	CREATED BY	CREA
Road Warriors	10	herculespopular22@gmail.com [he...	2018
Office Admins	0	herculespopular22@gmail.com [he...	2018

Create User Group

Name *

Choose user(s)

Save

- **Name** - Type a label for the user group.
- **Choose User(s)** - Add users to the group.
 - Start typing the first few letters of a username and select from the suggestions.
 - Repeat the process to add more users.
 - Note: You can skip this step and add users later if required. See **Edit a User Group** for more details.

- The group will be saved and the group details screen will open.
- Profiles can now be applied to the group. See [Assign Configuration Policy to a User Group](#) for more details.
- Users can be added or removed from the group at anytime. See [Edit a User Group](#) for more details.

Marketing Staff

 Add Users to Group	 Manage Profiles	 Delete User Group	 Rename User Group
---	--	--	--

 Remove from Group  

<input type="checkbox"/>	USERNAME
<input type="checkbox"/>	Dyanora [Stem Forks]
<input type="checkbox"/>	Avanti [Saddle and Pedals]
<input checked="" type="checkbox"/>	Writer [herculespopular]

Note: A single user can be a member of more than one group. Profiles from every group of which the user is a member will be applied to the user's device. If the settings in one profile clash with another profile, EM will implement the most restrictive setting. For example, if one profile allows the use of the camera but another profile blocks it, then the device will not be able to use the camera.

4.2.2. Edit a User Group

- The group details screen lets you manage group members, rename the group, or delete the group.
- Click 'Users' > 'User Groups'.
- Click the name of the group you want to edit:

NAME	# OF USERS	CREATED BY	CREATED
Marketing Staff	3	herculespopular22@gmail.com [he...	2018/07/25 04:15:44 PM
Road Warriors	0	herculespopular22@gmail.com [he...	2018/07/25 03:16:49 PM

The 'Marketing Staff' details screen shows a title bar, a toolbar with 'Add Users to Group', 'Manage Profiles', 'Delete User Group', and 'Rename User Group', and a 'Remove from Group' button. Below is a list of users with checkboxes:

<input type="checkbox"/>	USERNAME
<input type="checkbox"/>	Dyanora [Stem Forks]
<input type="checkbox"/>	Avanti [Saddle and Pedals]
<input checked="" type="checkbox"/>	Writer [herculespopular]

The group details screen allows you to:

- **Add new users to the group**
- **Rename the group**
- **Assign Configuration profiles to the group**
- **Remove the group**

To add new user(s) to the group

- Click 'Add Users To Group'.
- Select the users you want to add and click 'Save'.
- All group profiles will be applied to the new user's devices. These profiles will be removed from the device if you remove the user from the group.

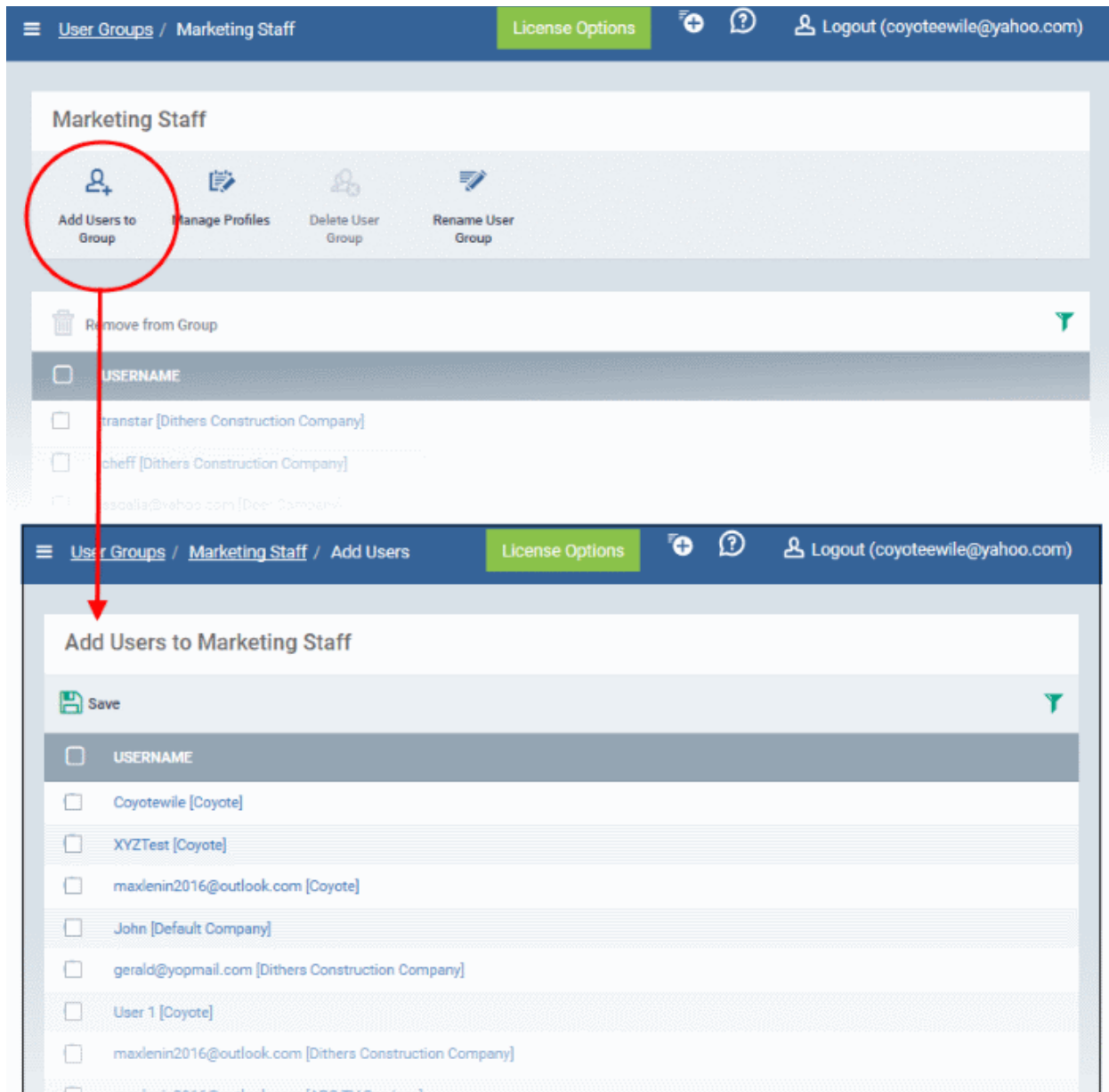

To rename a group

- Click 'Users' > 'User Groups'.
- Click the name of the group you want to re-name.
- Click the 'Rename User Group' button
- Enter the new label in the 'Name' text box and click 'Save':

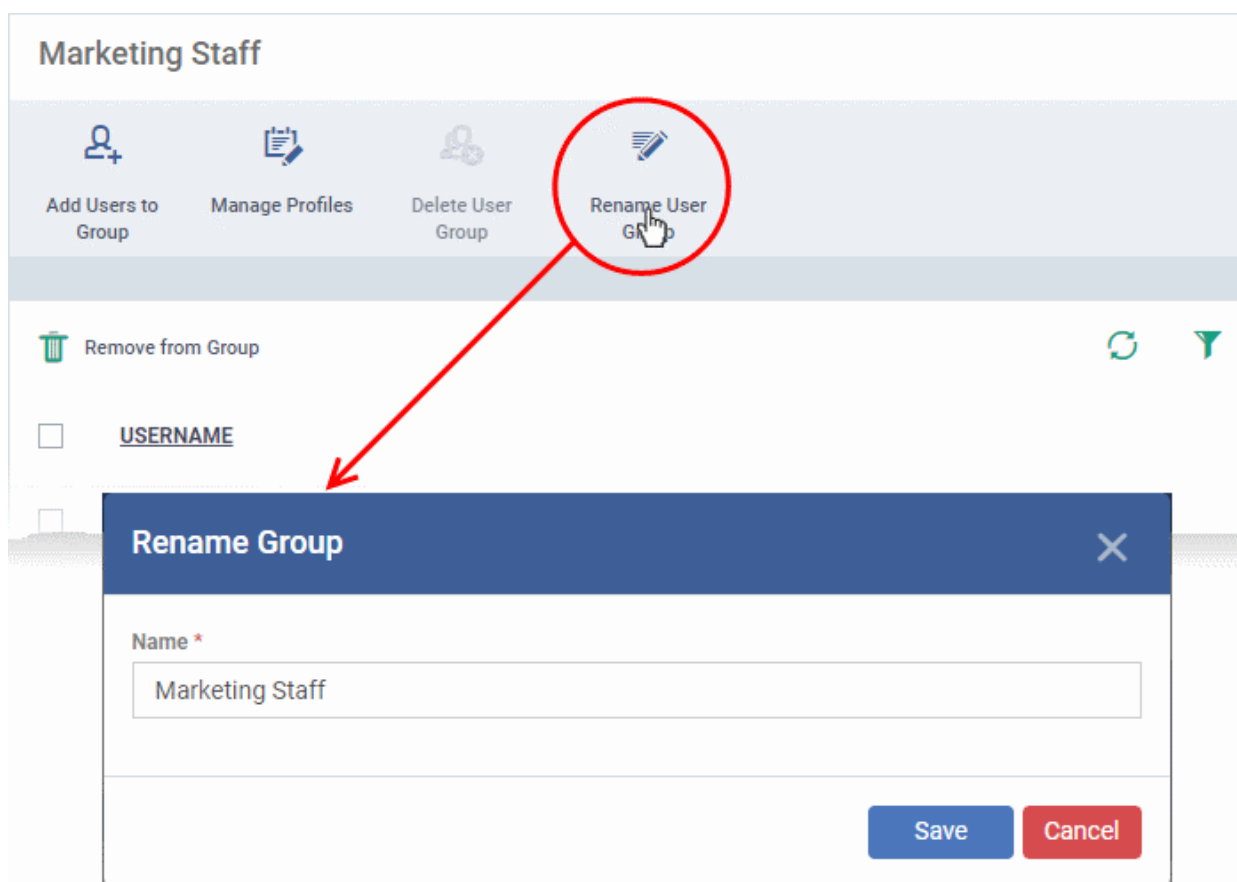

4.2.3. Assign Configuration Profiles to a User Group

- Click 'Users' > 'User Groups'

The 'User Group Details' pane lets you view the configuration profiles currently applied to a user group and to apply new configuration profiles. The profiles will be applied instantly to all the devices belonging to all users in the group. This is particularly useful if organizations want to roll out profiles to devices on user group basis. You can select profiles for different operating systems and these will be applied to the respective devices.

For more details on profiles, See [Create Configuration Profiles](#).

To view and manage the profiles applied to a group

- Click 'Users' > 'User Groups'.
- Click on the name of the group whose profiles you wish to manage.

The group details interface opens with a list of all users in the group.

- Click 'Manage Profiles' at the top.

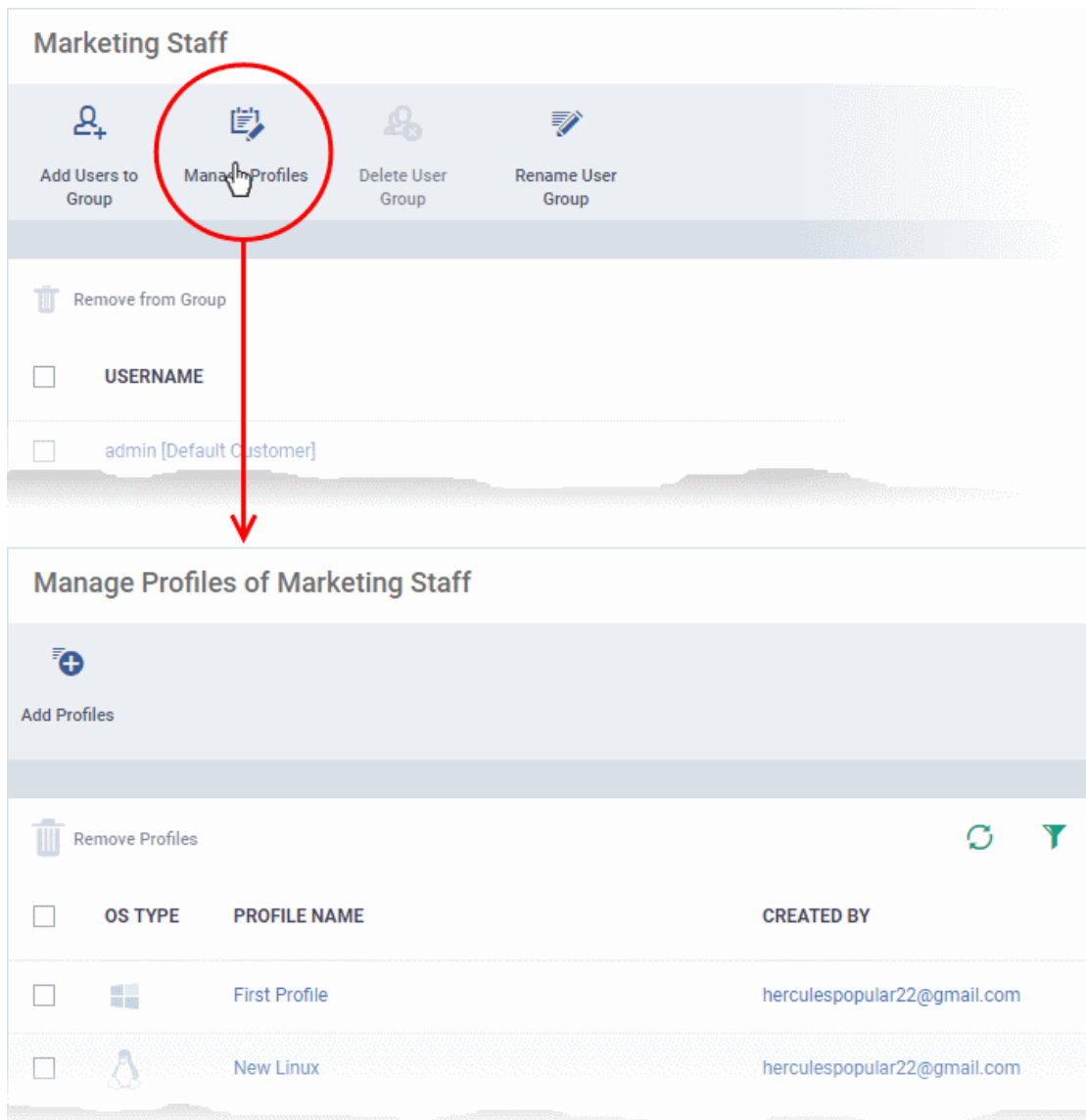

The 'Manage Profiles For User Group' interface opens showing the profiles associated with the group.

To add a new profile

- Click 'Add Profiles'

Manage Profiles of Marketing Staff

Remove Profiles

<input type="checkbox"/>	OS TYPE	PROFILE NAME	CREATED BY
<input type="checkbox"/>	Windows	First Profile	herculespopular22@gmail.com
<input type="checkbox"/>	Linux	New Linux	herculespopular22@gmail.com

Add Profiles to Marketing Staff

Save

<input type="checkbox"/>	OS TYPE	PROFILE NAME	CREATED BY
<input type="checkbox"/>	Android	Finance Dept Android Devices	herculespopular2...
<input type="checkbox"/>	Android	Android - Security Level 1 Profile v.6.23	admin
<input checked="" type="checkbox"/>	Android	Android Devices in Sales Dept.	herculespopular2...
<input checked="" type="checkbox"/>	iOS	iOS Purchase	herculespopular2...
<input type="checkbox"/>	iOS	iOS - Security Level 1 Profile v.6.23	admin

A list of all configuration profiles, available in EM, excluding those already applied to the group will be displayed.

- Select the profiles to be applied to the users in the group and click 'Save'.

The profile will be associated with the group and applied to all the devices used by the members in the group.

To remove a profile from a group

- Click 'Users' > 'User Groups'.
- Click on the name of the group whose profiles you wish to manage.
- Click 'Manage Profiles' at the top of the 'Group Details' interface.
- Select the profile from the 'Manage Profiles' interface and click 'Remove Profiles'

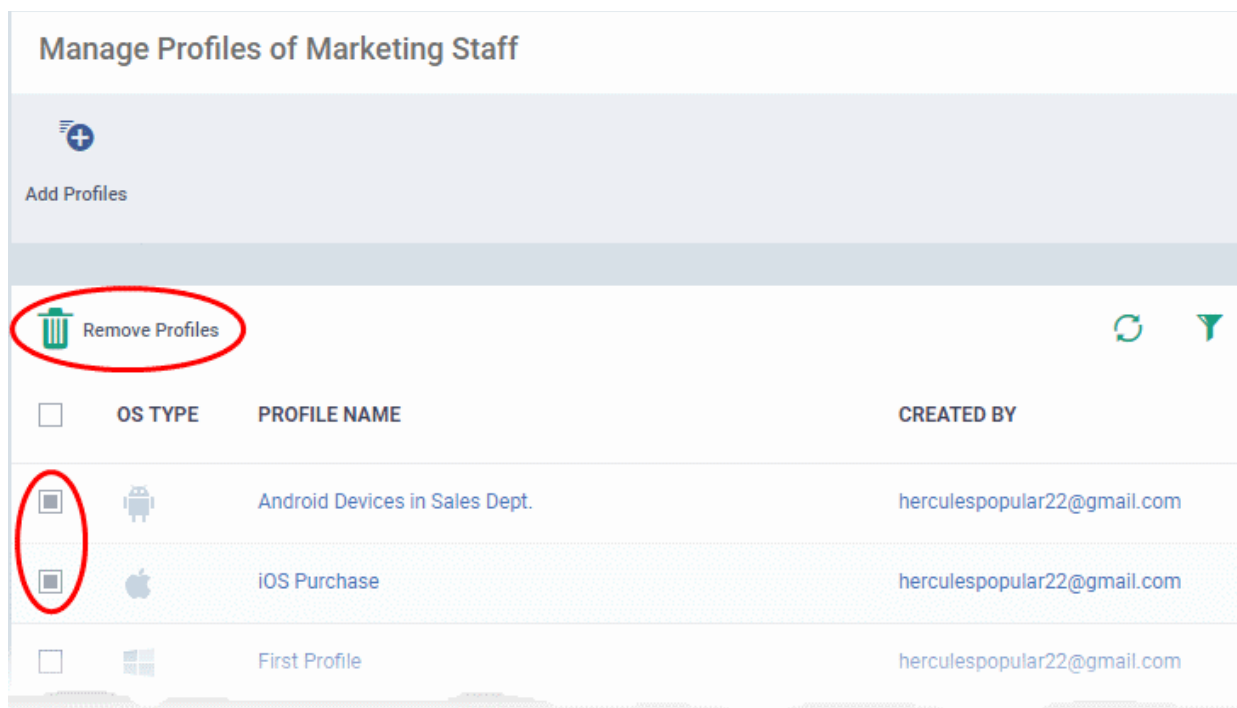

The profile(s) will be removed from all the devices belonging to the members of the group.

Note - Disassociating a profile from a user group will remove the profile from devices belonging to the users in that group only if it is applied because the user is a member of that group. If the same profile is applied to a member device through some other source, (like the profile is applied to the device, user of the device or a group to which the device belongs), then the profile will not be removed.

4.2.4. Remove a User Group

- Click 'Users' > 'User Groups'

The 'User Groups' interface lets you remove unwanted user group(s) in Endpoint Manager.

Note: Only Groups that do not contain any members in it can be removed. Ensure that all users are removed from the group before removing it. See the [explanation of removing users from a group](#) in [Edit a User Group](#) for more details.

To remove a user group

- Click 'Users' > 'User Groups'
- Click the name of the group to be removed.

The group details interface will be displayed with the list of users in the group.

- Click 'Delete User Group' at the top.

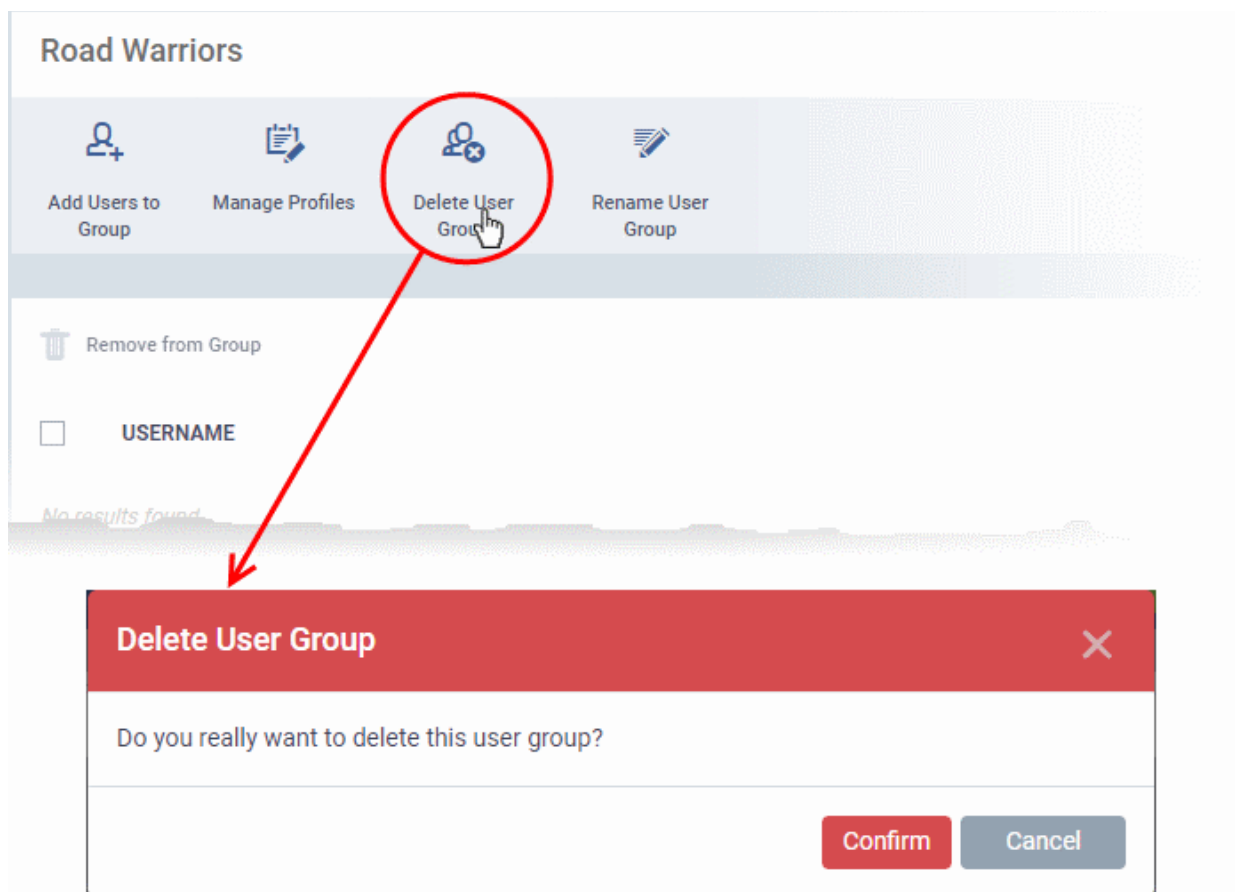

- Click 'Confirm' in the confirmation dialog. The user group will be removed from Endpoint Manager.

4.3. Configure Role Based Access Control for Users

- Click 'Users' > 'Role Management' to open the 'Role Management' interface
- User privileges depend on the roles assigned to them. Administrators can create different roles with different access privileges and assign them to users as required. A single user can be assigned to any number of roles.
- Comodo Dragon and Comodo One customers - All staff created in the Comodo Dragon or Comodo One interface will be available for selection for all roles and for all companies in the account. This allows you to assign different roles to the same staff member for different companies.
- You can restrict access to selected companies/groups in a role by defining the access scope. Staff can only manage the devices of companies/groups that are allowed by their role.

There are two tabs in the role management interface:

- Roles - view and edit each role's permissions. You can also create custom roles here.
- Users - view users and assign them to roles

Roles

- The 'Roles' interface allows you to create and manage user roles.
- Each role defines a staff member's rights to access EM modules and to manage users/devices belonging to different companies. You can restrict a role to manage specific companies and specific device groups.
- Endpoint Manager ships with four roles, 'Account Admin', 'Administrators', 'Technician' and 'Users'.
- The 'Account Admin' role can be viewed but not edited. The permissions in the other three roles can be modified. You can also create custom roles according to your requirements.

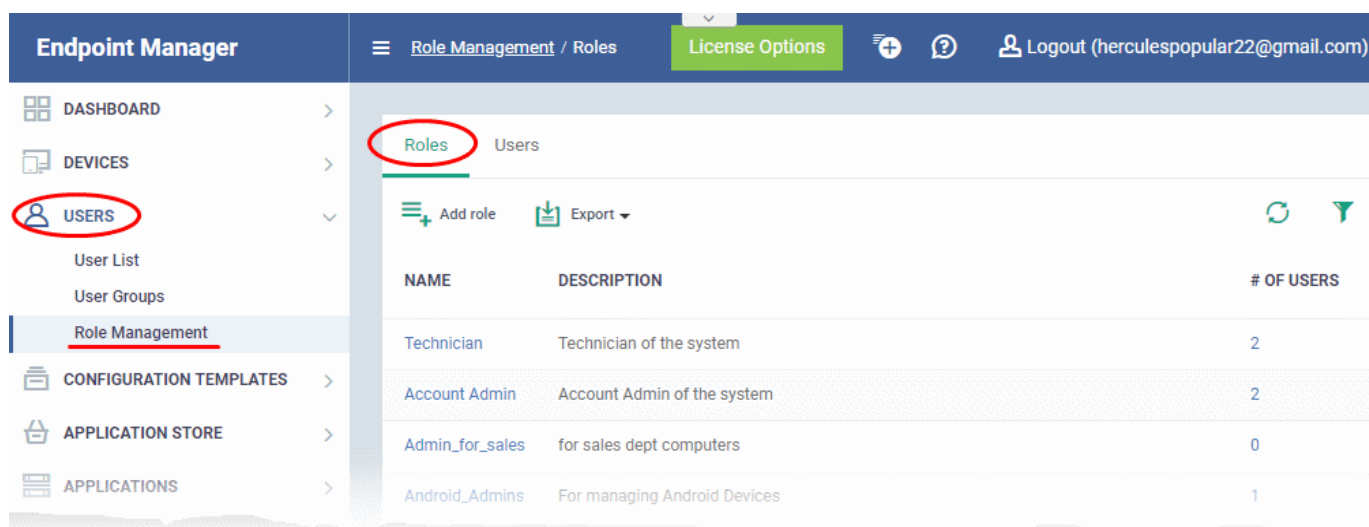

- Custom roles and built-in roles are available for selection when adding a new user.
- Admins can add or remove roles at any time. You can also change the role of any user at any time.
- New users are assigned the 'User' role by default. However, you have the option to make any role the default.

Roles - Column Descriptions	
Column Heading	Description
Name	Role label. <ul style="list-style-type: none"> • Click a role name to open the 'Role Management' > 'Role Permissions' screen. • You can view and manage permissions assigned to the role. • See 'Manage Permissions and Assign Users of a Role' for more details.
Description	A short description of the role.
Number of Users	Shows how many users are assigned to the role. <ul style="list-style-type: none"> • Click the number to open the 'Assign Users' screen, which lets you manage users assigned to the role. See 'View users assigned to a role' for more details.
Controls	
Add Role	Create new roles and assign them to users. See Create a New Role for more details.
Export	Save the list of user roles as a comma separated values (CSV) file. The exported .csv is available in 'Dashboard' > 'Reports' See Export the List of Roles for more details.

- Click a column header to sort the table according to the items in the column.
- Click the funnel  on the right to implement more filters.

The roles interface allows you to:

- **Create a new role**
- **Manage Roles**
 - **Edit a role name and description of a role**
 - **Manage the permissions assigned to a role**

- **Manage the users assigned with a role**
- **Remove a Role**

Export the List of Roles

- Click 'Users' > 'Role Management'.
- Select the 'Roles' tab
- Click the 'Export' button above the table then choose 'Export to CSV':

- The CSV file will be available in 'Dashboard' > 'Reports'
- See **Reports** in **The Dashboard** for more details.

Users

- The 'Users' interface lets you view users added to EM and the roles assigned to them.
- You can also edit the roles assigned to each user from this interface.
- Click the 'Users' tab to switch to the 'Users' interface:

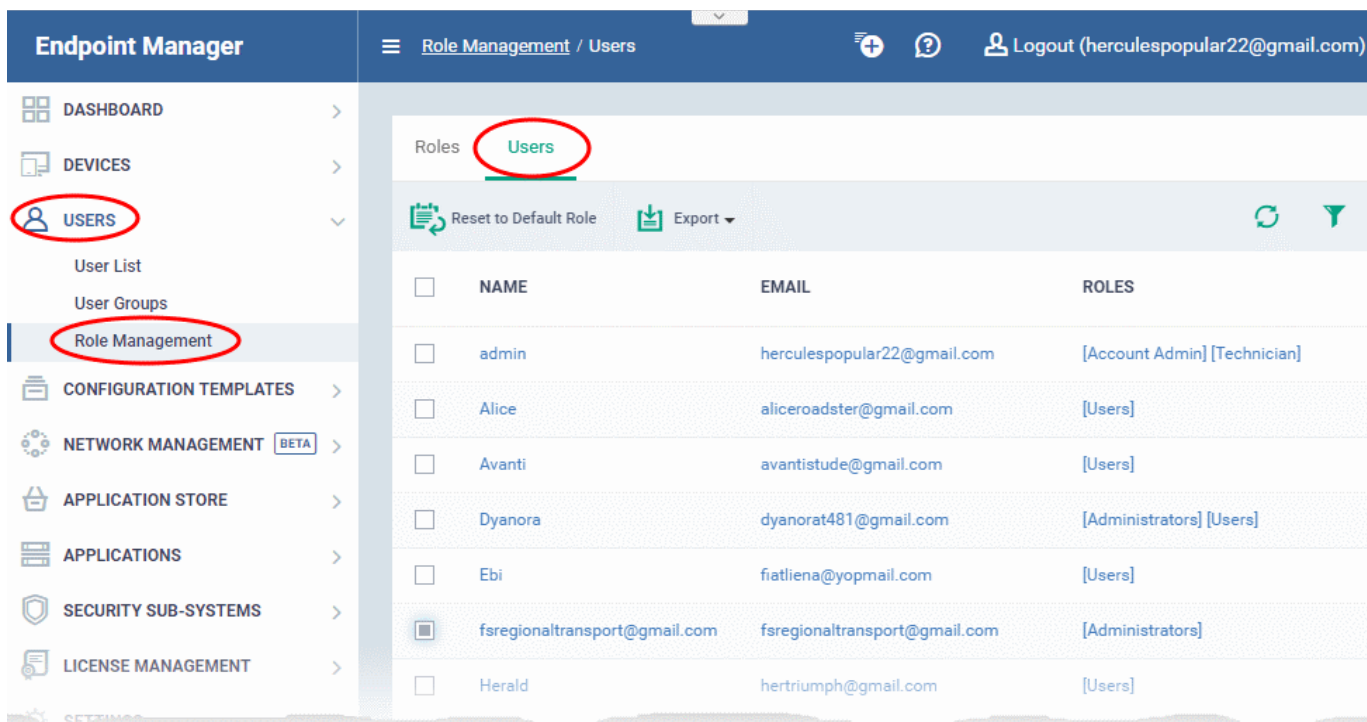

Users - Column Descriptions

Column Heading	Description
----------------	-------------

Name	The login username of the user. <ul style="list-style-type: none"> Click a username to view and manage roles assigned to the user. See Manage Roles assigned to a User for more details.
Email	The registered email address of the user.
Roles	The user roles assigned to the user. Click a role name to view and manage permissions assigned to the role. See ' Manage Permissions and Assigned Users of a Role ' for more details.
Controls	
Reset to Default Role	Revert the user's role to the Comodo Dragon or Comodo One system default role. Applies only to users imported from Comodo Dragon or Comodo One. It doesn't apply to users added via EM. See Restore user role in Manage Roles Assigned to a User for more.
Export	Save the list of users as a comma separated values (CSV) file. The exported .csv is available in 'Dashboard' > 'Reports'. See Export the List of Users for more details.

- Click a column header to sort the table according to the items in the column.
- Click the funnel  on the right to implement more filters.

Export the List of Users

- Click 'Users' > 'Role Management'.
- Select the 'Users' tab
- Click the 'Export' button above the table then choose 'Export to CSV':

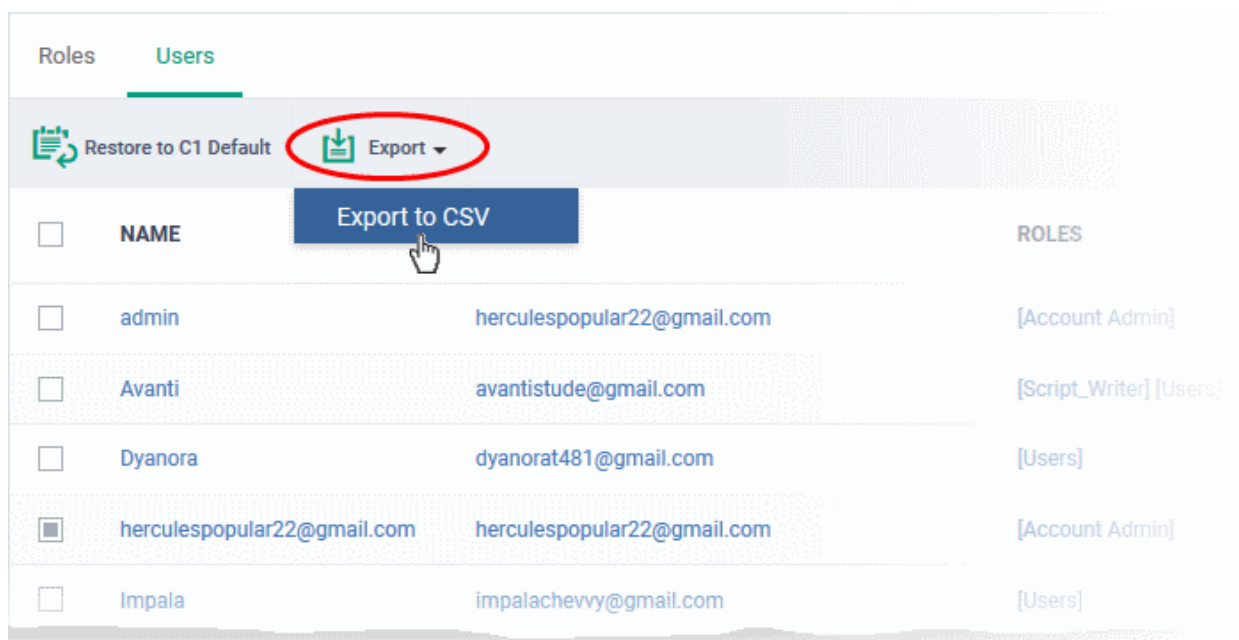

- The CSV file will be available in 'Dashboard' > 'Reports'
- See **Reports** in **The Dashboard** for more details.

The 'Users' interface allows administrators to:

- **Manage Roles Assigned to a User**

4.3.1. Create a New Role

Administrators can create roles featuring different permissions for staff and users.

To create a new role

- Click 'Users' on the left and select 'Role Management'.
- Click the 'Roles' tab.
- Click 'Add Role' above the table.

The 'Create New Role' wizard will start.

- Specify a name for the role in the 'Name' text box.
- Enter a short description for the role in the 'Description' box.
- Click 'Create'.

The new role will be created and listed in the 'Roles' screen. The next step is to define the privileges for the role.

- Click on the new role to edit its permissions, to assign users to the role, and to specify which companies and device groups the role is allowed to manage.

NAME	DESCRIPTION
Account Admin	Account Admin of the system
Admin_Device_Management	Administrator for managing devices only
Admin_for_purchase_dept	With privileges applicable for purchase dept
Administrators	This is the super administrator role that has maximum privilege and nee

PERMISSION	DESCRIPTION	ACTION
access_scope.manage	Access to "Access Scope" tab (companies and groups) at "Role Management" page.	<input type="checkbox"/> OFF
dashboard.audit	Access to "Audit" page.	<input type="checkbox"/> OFF
dashboard.audit_logs	Access to "Audit Logs" page.	<input type="checkbox"/> OFF
dashboard.compliance	Access to "Compliance" page.	<input type="checkbox"/> OFF
dashboard.reports	Access to "Reports" page.	<input type="checkbox"/> OFF

The 'Role Details' interface contains three tabs:

- **Role Permissions** - Define access rights and privileges for the role
- **Assign Users** - Select users who should have the role.
- **Access Scope** - Select which companies and device groups can be accessed by staff assigned to the role

To select access rights and privileges for the role

- Click the 'Role Permissions' tab if it is not open

The tab shows a list of all available permissions along with a description of each.

- Use the switches on the right of each item to enable or disable a permission
- Use the 'Apply to all' switch to enable all permissions or disable all permissions
- Click 'Save' for your settings to take effect

To assign the new role to selected users

- Click the 'Assign Users' tab.

This opens a list of all users enrolled in EM so far.

Admin_Device_Management
Make Default

Delete role Edit

Role Permissions **Assign Users** Access Scope

NAME ▲	COMPANY	EMAIL	ACTION
gerald@yopmail.com	kanchiidly	gerald@yopmail.com	Assign to Role
Glen	Deer Company	nelg@yopmail.com	Assign to Role
Greenway	Dithers Construction Company	yawneerg@yopmail.com	Assign to Role
Herald Triumph	Dithers Construction Company	hertriumph@gmail.com	Assign to Role
Horizon	Default Company	josephsaviour0@gmail.com	Assign to Role
Imalachewy	Deer Company	imalachewy@gmail.com	Assign to Role

- Click the 'Assign to Role' links to place a user in the role.
- Click the 'Remove from Role' link to unassign a user from the role.

Tip: You can search for specific user(s) by clicking the funnel icon at the top right.

Select which companies and device groups can be accessed by the role

- Click the 'Access Scope' tab.

This opens a list of all companies added to EM so far. **Device groups** belonging to each company will be listed below the company name.

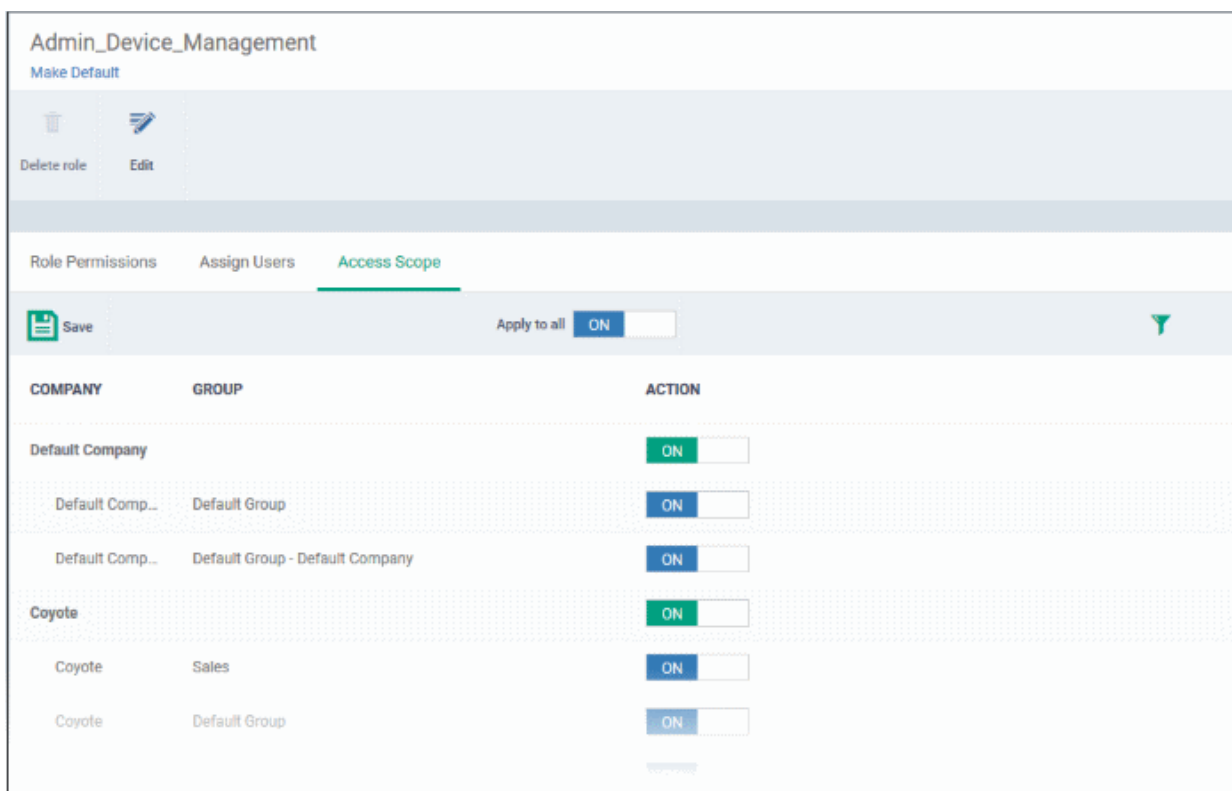

- Use the green 'master' switch beside a company name to enable or disable the ability to manage groups belonging to the company. Please note you should have provided appropriate devices management **role permissions**.
- Use the switches beside a device group to enable or disable access to specific company groups.
- Use the 'Apply to All' switch to enable or disable access to all companies and groups on the page.
- Click 'Save' for your settings to take effect
- Click the edit button  **Edit** to modify the role's name and description. Please note that you cannot modify the built-in roles, Account Admin, Administrators and Technician.
- Click 'Make Default' if you want this to be the role that is initially assigned to new users. Please note 'Account Admin' role cannot be made as a default role.

4.3.2. Manage Permissions and Users Assigned to a Role

- Click 'Users' on the left and select 'Role Management'.
- Click the 'Roles' tab.
- Click a role name to view details of the role

Roles Users

Add role

NAME ▲	DESCRIPTION
Account Admin	Account Admin of the system
Admin_Device_Management	Administrator for managing devices only
Admin_for_purchase_dept	With privileges applicable for purchase dept
Administrators	This is the super administrator role that has maximum privilege and nee

Admin_Device_Management

Make Default

Delete role Edit

Role Permissions Assign Users Access Scope

Save Apply to all ON

PERMISSION	DESCRIPTION	ACTION
access_scope.manage	Access to "Access Scope" tab (companies and groups) at "Role Management" page.	<input type="checkbox"/> OFF
dashboard.audit	Access to "Audit" page.	<input type="checkbox"/> OFF
dashboard.audit_logs	Access to "Audit Logs" page.	<input type="checkbox"/> OFF
dashboard.compliance	Access to "Compliance" page.	<input type="checkbox"/> OFF
dashboard.reports	Access to "Reports" page.	<input type="checkbox"/> OFF

The 'Role Management' interface allows you to:

- **Edit the name and description of a role**
- **Manage the permissions assigned to a role**
- **View users assigned to a role**
- **Assign / remove a role to / from users**
- **Select companies and device groups accessible to a role**

- **Set a role as the default role**

To edit the name and description of the role

- Click the 'Edit' button  at the top

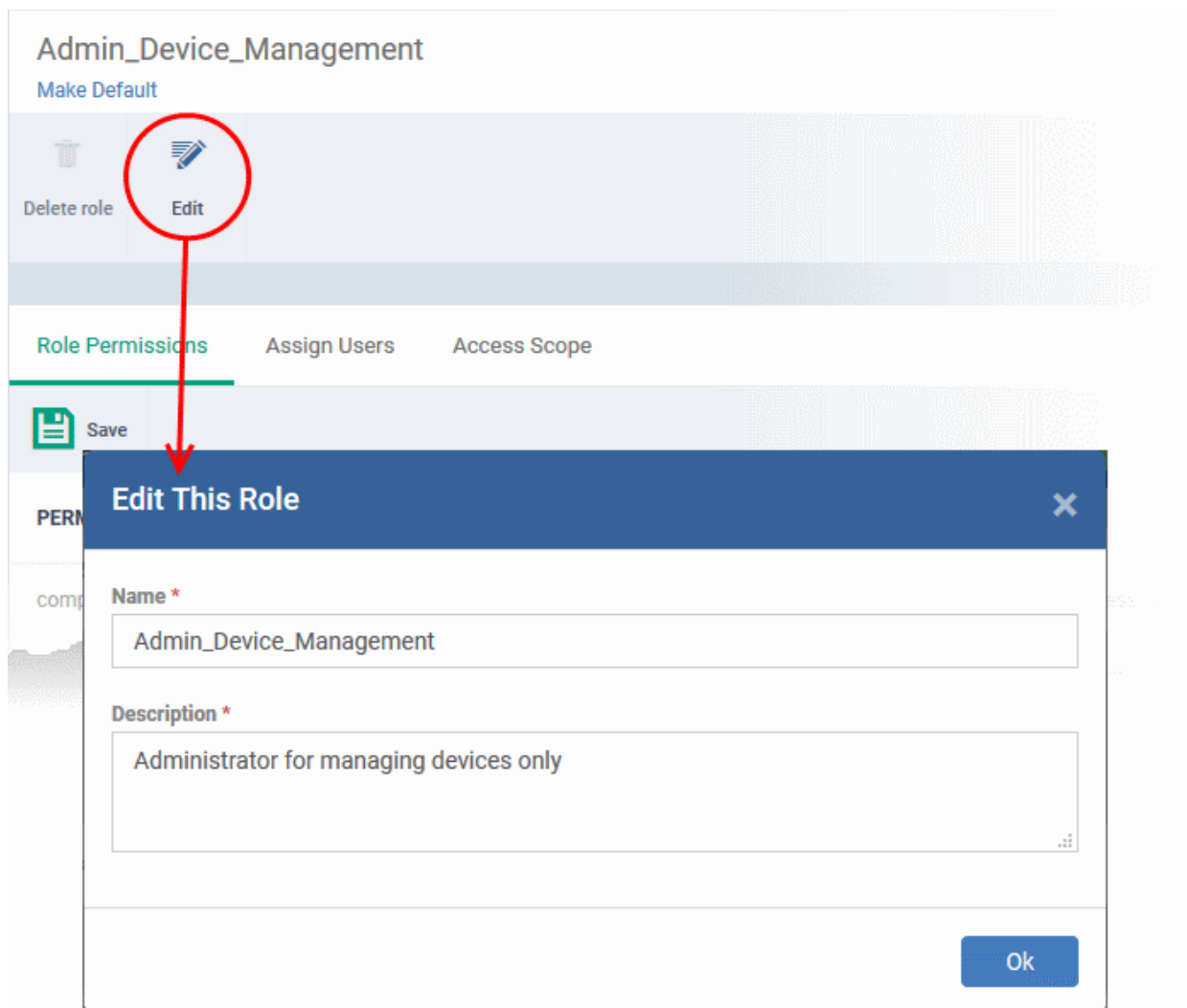

- Click 'Ok' for your changes to take effect.

To manage the permissions assigned to a role

- Click the name of the role to open the 'Role Details' interface
- Click the 'Role Permissions' tab if it is not open

Admin_Device_Management

Make Default

Delete role Edit

Role Permissions Assign Users Access Scope

Save Apply to all ON

PERMISSION	DESCRIPTION	ACTION
access_scope.manage	Access to "Access Scope" tab (companies and groups) at "Role Management" page.	<input type="checkbox"/> OFF
dashboard.audit	Access to "Audit" page.	<input type="checkbox"/> OFF
dashboard.audit_logs	Access to "Audit Logs" page.	<input type="checkbox"/> OFF
dashboard.compliance	Access to "Compliance" page.	<input type="checkbox"/> OFF
dashboard.reports	Access to "Reports" page.	<input type="checkbox"/> OFF

The tab shows a list of all available permissions along with a description of each.

- Use the switches on the right of each item to enable or disable a permission
- Use the 'Apply to all' switch to enable all permissions or disable all permissions
- Click 'Save' for your settings to take effect

To view users assigned to a role

- Click the name of the role to open the 'Role Details' interface
- Click the 'Assign Users' tab

Admin_Device_Management

Make Default

 
Delete role Edit

Role Permissions **Assign Users** Access Scope

NAME ▲	COMPANY	EMAIL	ACTION
gerald@yopmail.com	kanchiidly	gerald@yopmail.com	Assign to Role
Glen	Deer Company	nelg@yopmail.com	Assign to Role
Greenway	Dithers Construction Company	yawneerg@yopmail.com	Assign to Role
Herald Triumph	Dithers Construction Company	hertriumph@gmail.com	Assign to Role
Horizon	Default Company	josephsaviour0@gmail.com	Assign to Role
Imperial	Deer Company	impalachevvy@gmail.com	Assign to Role

The links in the 'Action' column indicate which users are assigned the role.

- Click the 'Assign to Role' links to place a user in the role.
- Click the 'Remove from Role' link to unassign a user from the role.

Tip: You can search for specific user(s) by clicking the funnel icon at the top right.

- Click a username to open a list of all roles assigned to that user, allowing you to add or remove roles from the user as required. Refer to **Managing Roles assigned to a User** for more details.

To select which companies and device groups can be accessed by the role

- Click the name of the role to open the 'Role Details' interface
- Click the 'Access Scope' tab

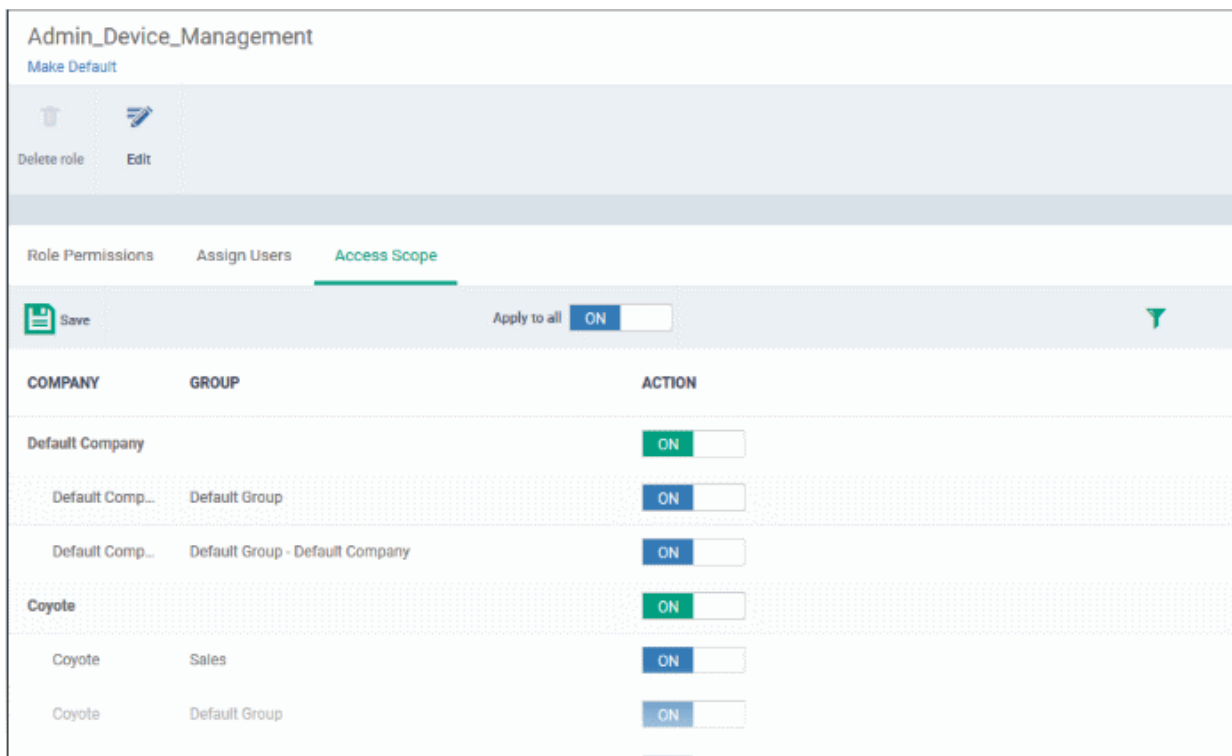

- Use the green 'master' switch beside a company name to enable or disable the ability to manage groups belonging to the company. Please note you should have provided appropriate devices **role permission**.
- Use the switches beside a device group to enable or disable access to specific company groups.
- Use the 'Apply to All' switch to enable or disable access to all companies and groups on the page.
- Click 'Save' for your settings to take effect

Set a role as the default role

- The default role is automatically applied to any new user unless the admin specifies a different role when adding the user
- The default role is automatically applied to users if their current role is removed

To set the default role:

- Click 'Users' > 'Role Management' > 'Roles'
- Click the name of the role you wish to make default. To open the 'Role Details' interface
- Click 'Make Default' under the name of the role:

The role be set as default. This will be indicated as follows:

4.3.3. Remove a Role

Administrators can delete roles that are no longer deemed necessary.

- Roles that are currently assigned to users cannot be removed. You should first remove all users from any role you wish to delete.
- The current 'Default' role cannot be deleted. You should make another role the default first.
- The built-in roles ('Account Admin', 'Administrators' and 'Technicians') cannot be removed either.

To remove a role

- Click 'Users' on the left and select 'Role Management'.

- Click the 'Roles' tab.
- Click the 'Role' name to open the 'Role Management' interface
- Click 'Delete Role' at the top

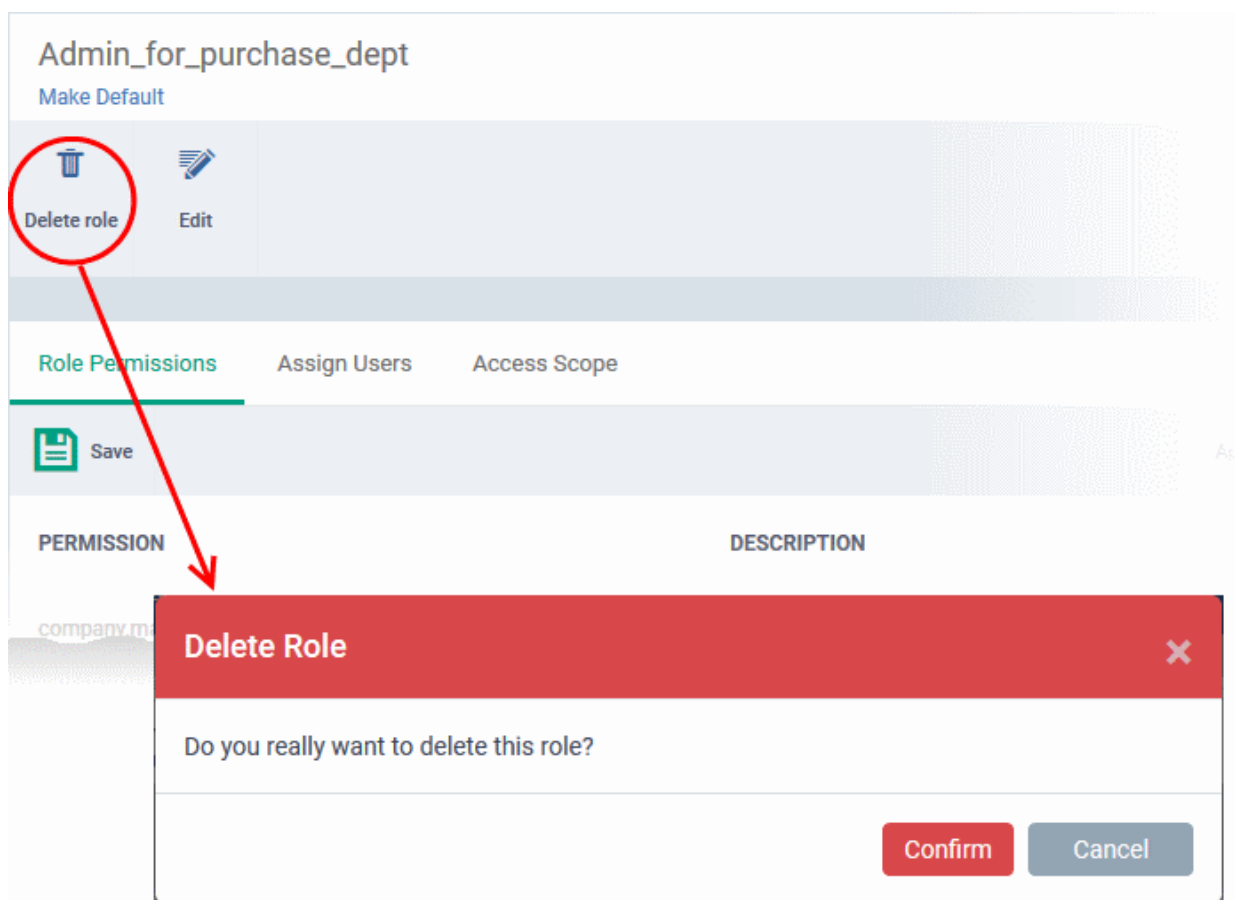

A confirmation dialog will appear.

- Click 'Confirm' to remove the role.

4.3.4. Manage Roles Assigned to a User

- The 'Users' tab lets you view the roles assigned to each user. A role governs a users permissions and access rights within Endpoint Manager.
- You can add new roles to a user, or remove roles from a user.
 - Note - you cannot assign or remove the 'Account Admin' role. This is automatically assigned to the person that created the CD or C1 account.
- Comodo Dragon and Comodo One customers - All staff created in CD and C1 will be available for selection in all roles, and for all companies. This lets you assign different roles to the same staff member for different companies.
- You can specify which companies a role can access in the role's 'Access scope':
 - Click 'Users' > 'Role Management'
 - Click the 'Roles' tab
 - Click on a role name to open its details page
 - Open the 'Access Scope' tab
 - Enable or disable access to specific companies as required.

View the list of users with roles assigned to them

- Click 'Users' > 'Role Management'.
- Select the 'Users' tab.

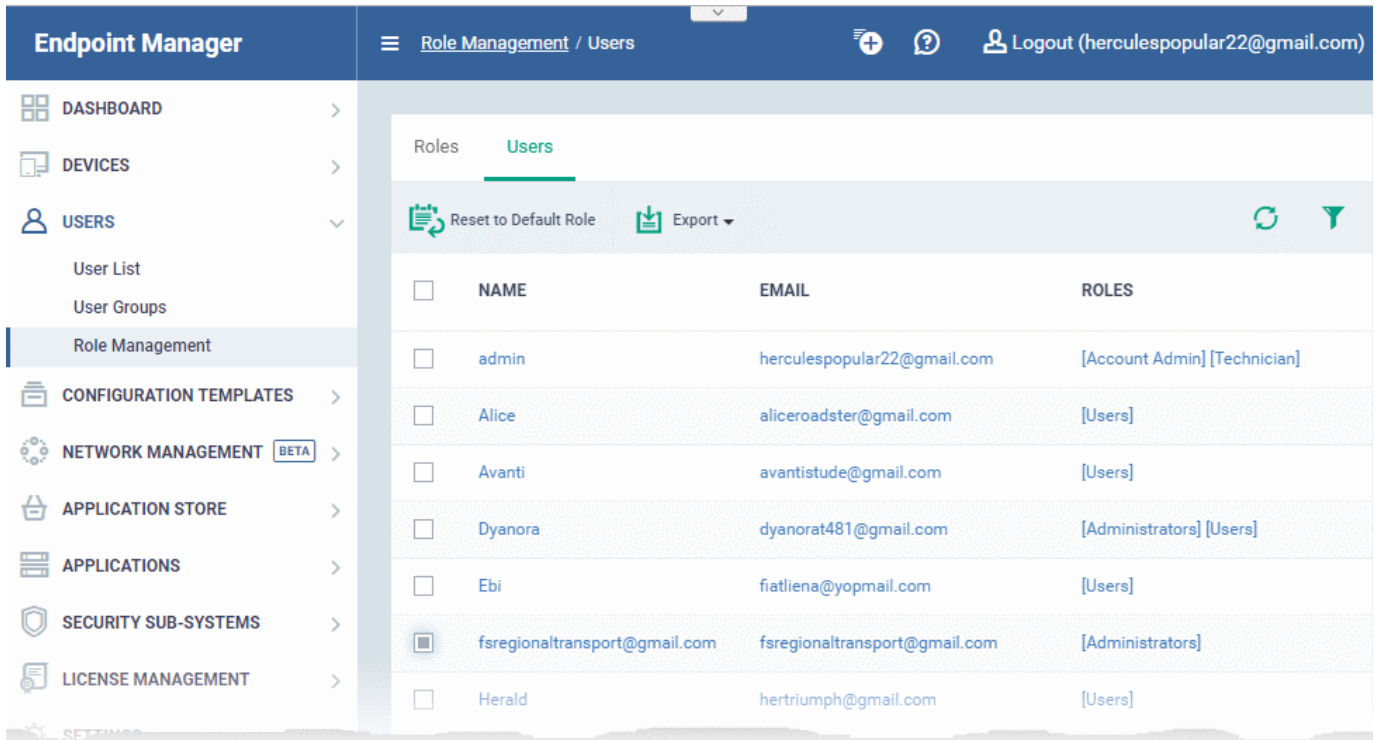

The 'Users' interface lets you to:

- **Add or remove roles assigned to a user**
- **Revert a user's role to the Comodo Dragon or Comodo One system default role**

Manage roles assigned to a user

- Click on the name of a user whose roles you want to manage.
- The interface will show all roles you can assign to the user.
- Click 'Assign to Role' to delegate a new role to the user .
- Click 'Remove from Role' to withdraw membership of a role from a user.

Roles of ssgalia@yahoo.com	
NAME	ACTION
Account Admin	Assign to Role
Admin_Device_Management	Assign to Role
Admin_for_purchase_dept	Assign to Role
Administrators	Assign to Role
Compliance_Dashboard_blocked	Assign to Role
No_report	Assign to Role
Technician	Remove from Role
Users [default]	Remove from Role

Results per page: Displaying 1-8 of 8 results

Reset the roles to CD or C1 default

The following only applies to users added via the CD or C1 portal. It does not apply to users added via the Endpoint Manager interface.

- Click 'Users' > 'Role Management'.
- Click the 'Users' tab.

Roles		Users	
 Reset to Default Role	 Export	 	
<input type="checkbox"/>	NAME	EMAIL	ROLES
<input type="checkbox"/>	Wile	coyoteewile@rediffmail.com	[Technician]
<input checked="" type="checkbox"/>	ssgalia@yahoo.com	ssgalia@yahoo.com	[Technician]
<input type="checkbox"/>	Oxford	mmoxford@yahoo.com	[Administrators]

- Select the user and click 'Reset to Default Role'. Use the filter option at top-right if you need to search for users.

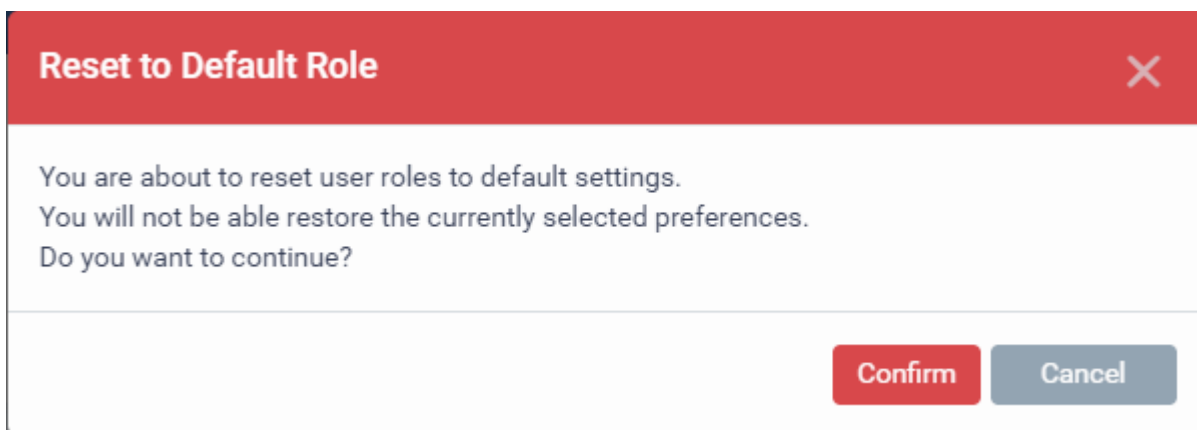

- Click 'Confirm' to restore the user with CD or C1 default role.

5. Devices and Device Groups

The 'Devices' area allows you to:

- View, manage and take actions on enrolled devices and device groups.
- Download the packages required for endpoint enrollment, and for enrollment of devices through Active Directory.
- Download the Remote Control tool, which allows staff to remotely access Windows and Mac OS endpoints.
- View devices which were found by a network discovery scan

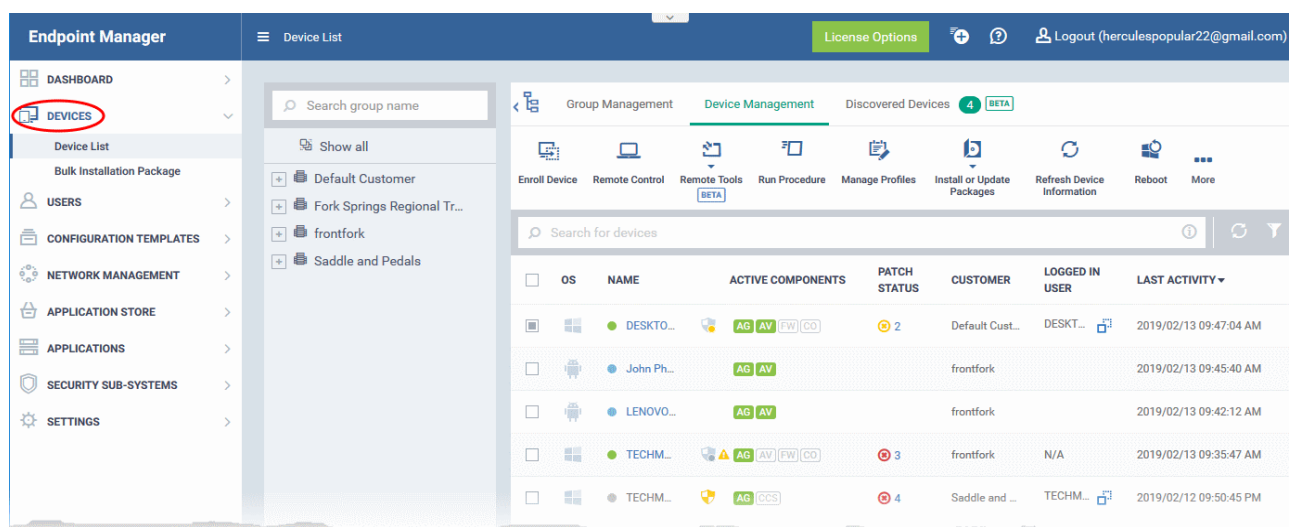

The device list area is split into two sections - Device Management and Group Management. A list of companies and company groups is shown to the left of the main information pane.

- **Device Management** - Shows all devices added to Endpoint Manager. Use the links in the middle column to view devices which belong to a specific company or group.

This area lets you add and manage devices, manage device profiles, install CCS, take remote control of Windows and Mac OS devices, remotely lock devices and more. See '**Manage Devices**' for more details.

- **Note:** See **Enroll User Devices** if you want help add new devices.
- **Group Management** - Create new device groups, view and manage membership of existing groups, apply profiles to groups and more. You can choose the group you wish to manage from the list on the left. See '**Manage Device Groups**' for more details.

- **Discovered Devices** - Devices identified by a network discovery scan. Discovery scans help you identify what endpoints are connected to a network. You can then enroll these devices to Endpoint Manager. See **Discovered Devices** for more details.
- **Bulk Installation Package** - Download the communication client packages required to manually enroll devices and/or bulk-enroll devices from Active Directory. You can also download the Remote Control tool which allows you to interact with remote Windows and Mac OS endpoints. See **Bulk Enrollment of Devices** for more details.

Note: Before you can enroll devices, you should first have installed an Apple Push Notification (APN) certificate (iOS devices) and/or Google Cloud Messaging (GCM) token (Android devices). See **step 2** of the quick start guide if you have not yet added an APN certificate and/or GCM token.

Process in short:

- Step 1 - **Enroll users** (if you haven't done so already)
- Step 2 - **Enroll devices** (if you haven't done so already). Note - you also can use **bulk enrollment** to import Windows and MAC devices en masse.
- Step 3 - **Create Device Groups**.
- Step 4 - **Import Devices into Groups**.
- Step 5 - **Apply Configuration Profiles to Groups**.
- Step 6 - **View Details of and Manage Individual Devices**.

Please use the following links to find out more:

- **Manage Device Groups**
 - **Create Device Groups**
 - **Edit Device Groups**
 - **Assign Configuration Profile to Groups**
 - **Remove a Device Group**
- **Manage Devices**
 - **Add New Devices**
 - **Manage Windows Devices**
 - **Manage Mac OS Devices**
 - **Manage Linux Devices**
 - **Manage Android / iOS Devices**
 - **View User Information**
 - **Remove a Device**
 - **Remote Management of Windows and Mac OS Devices**
 - **Remotely Browse Folders and Files on Windows Devices**
 - **Remotely View and Manage Processes Running on Windows Devices**
 - **Apply Procedures to Windows Devices**
 - **Remotely Install and Update Packages on Windows Devices**
 - **Remotely Install Packages on Mac OS Devices**
 - **Remotely Install Packages on Linux Devices**
 - **Install Apps on Android / iOS Devices**
 - **Generate an Alarm on a Device**
 - **Lock / Unlock Selected Devices**
 - **Wipe Selected Devices**

- **Assign Configuration Profile to Devices**
- **Set or Reset Screen Lock Passwords**
- **Update Device Information**
- **Send Text Messages to Devices**
- **Restart Selected Windows Devices**
- **Change a Device's Owner**
- **Change Device Ownership Status**
- **Generate Device List Report**
- **Discovered Devices**
- **Bulk Enrollment of Devices**
 - **Enroll Windows and Mac OS Devices by Installing the EM Communication Client Package**
 - **Enroll the Android and iOS Devices of Active Directory Users**
 - **Download and Install the Remote Control Tool**

5.1. Manage Device Groups

- Click 'Devices' > 'Device List > 'Group Management'

Device groups make it easy to manage large numbers of Android, iOS, Mac, Windows or Linux devices.

The ability to create device groups depends on your account type. See the table below for details:

Comodo Dragon MSP Customers	Can create separate device groups for each Company/Organization enrolled in their Dragon account. All companies and groups can be selected from the list to the left of the main pane.
Comodo Dragon Enterprise Customers	Can only create groups under the 'Default Company'.
Comodo One MSP Customers	Can create separate device groups for each Company/Organization enrolled in their Comodo One account. All companies and groups can be selected from the list to the left of the main pane.
Comodo One Enterprise Customers	Can only create groups under the 'Default Company'.
Endpoint Manager Stand-alone Customers	Can only create groups under the 'Default Company'.

NAME	# OF DEVICES	CREATED BY	CREATED
Default Group - front...	5	admin	2018/04/30 02:07:4...
Default Group - Sadd...	1	admin	2018/07/31 10:53:2...
Flying Squad Devices	1	herculespopular22@...	2018/10/26 05:18:3...
Sales Staff	1	admin	2018/07/11 02:10:2...
First Linux Group	1	herculespopular22@...	2018/08/24 09:23:1...
Default Group - Defa...	1	admin	2018/04/30 02:07:2...
Running Staff	0	herculespopular22@...	2018/09/04 12:10:4...
Samsung Phones	0	herculespopular22@...	2018/10/29 01:58:3...

- Click a customer or group name in the middle pane to view devices belonging to that entity.
- The group management tab also lets you create new groups, import devices into groups, assign configuration profiles to groups and more.

To view and manage device groups

- Click 'Devices' > 'Device List'
- Click the 'Group Management' tab
 - Select a company to view the list of groups in that company
 - Or
 - Select 'Show All' to view every device group added to EM

Device Groups - Column Descriptions	
Column Heading	Description
Name	The label of the device group. <ul style="list-style-type: none"> • Click a group name to view all devices in that group. • You can add or remove devices to/from the group, manage group configuration profiles, export the device list to .csv and more. See Edit a Device Group for more details.
Number of Devices	How many devices are in the group.
Created By	The administrator who created the group. <ul style="list-style-type: none"> • Click the name to view the details of the administrator. See View User Information for more details.
Created	The date and time at which the group was created.

Sorting, Search and Filter Options

- Click any column header to sort items in alphabetical or numerical order
- Click the funnel icon  to configure filters
- Use the search box to find a specific group

Profiles

Configuration profiles containing specific settings can be created for any group. If a device is enrolled in multiple groups, then the group profiles of all groups are applied to the device. If the settings in one group profile clash with those of another, EM follows the most restrictive policy. For example, if a profile allows the use of camera and another restricts its use, the device will not be able to use the camera.

For more details on creating and managing configuration profiles, see [Configuration Templates](#).

See the following sections for more details about:

- [Create Device Groups](#)
- [Edit a Device Group](#)
- [Assign Configuration Profiles to a Device Group](#)
- [Remove a Device Group](#)

5.1.1. Create Device Groups

- Placing devices into a group lets you run actions and apply profiles to multiple devices at once.
- OS-specific profiles will be automatically applied to relevant devices.

To add a new device group

- Click 'Devices' > 'Device List'
- Click the 'Group Management' tab
- Select a company/department on the left (CD MSP and C1 MSP customers only)
- Click the 'Create Group' button
 - MSP customers can also place their mouse over the company name and click the '+' sign that appears:

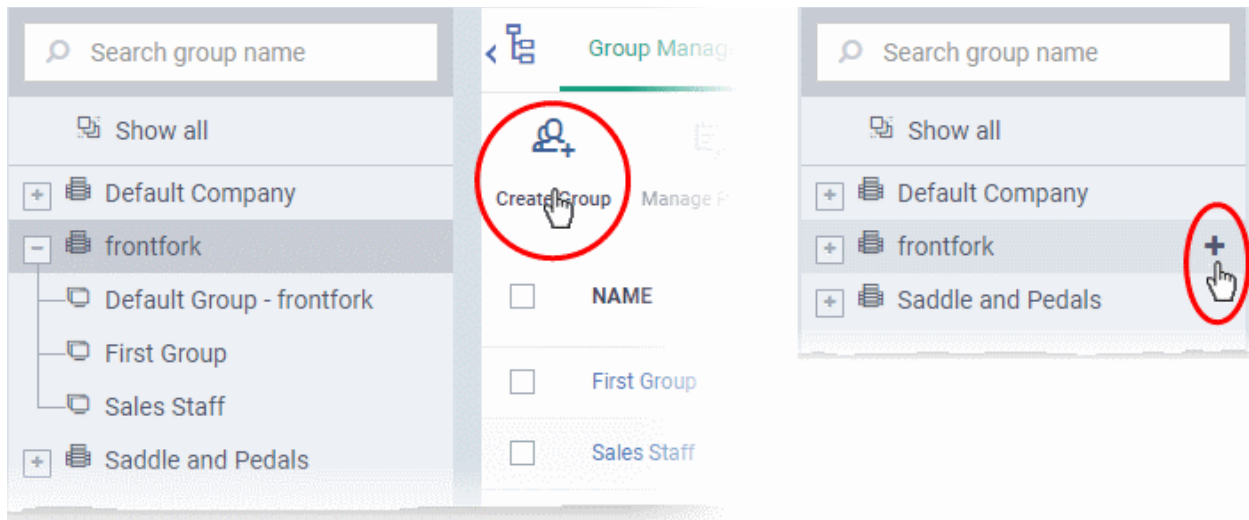

The 'Add Group' interface will open.

'Add Group' dialog - Table of Parameters	
Form Element	Description
Name	Create a label to identify the group.
Company	<p>The parent company of the group. The company to which the group belongs.</p> <ul style="list-style-type: none"> If you already selected a company on the left then this field is pre-populated. You cannot edit this field. If you selected 'Show All' then you need to choose a parent company for the group. <ul style="list-style-type: none"> Type first few letters of the company name and select the company from the options.
Devices	<p>Choose devices which will be members of the group.</p> <ul style="list-style-type: none"> Type the first few letters of the device name and select from the suggestions. Repeat the process to add more devices. Note - You can only add devices which are enrolled to the parent company. <p>Tip: You can add devices at a later stage too.</p>

- Fill the details and click 'Add'.

The new group will be created under the company. You can add or remove devices and manage profiles applied to the devices in the group at any time. See [Edit a Device Group](#) for more details.

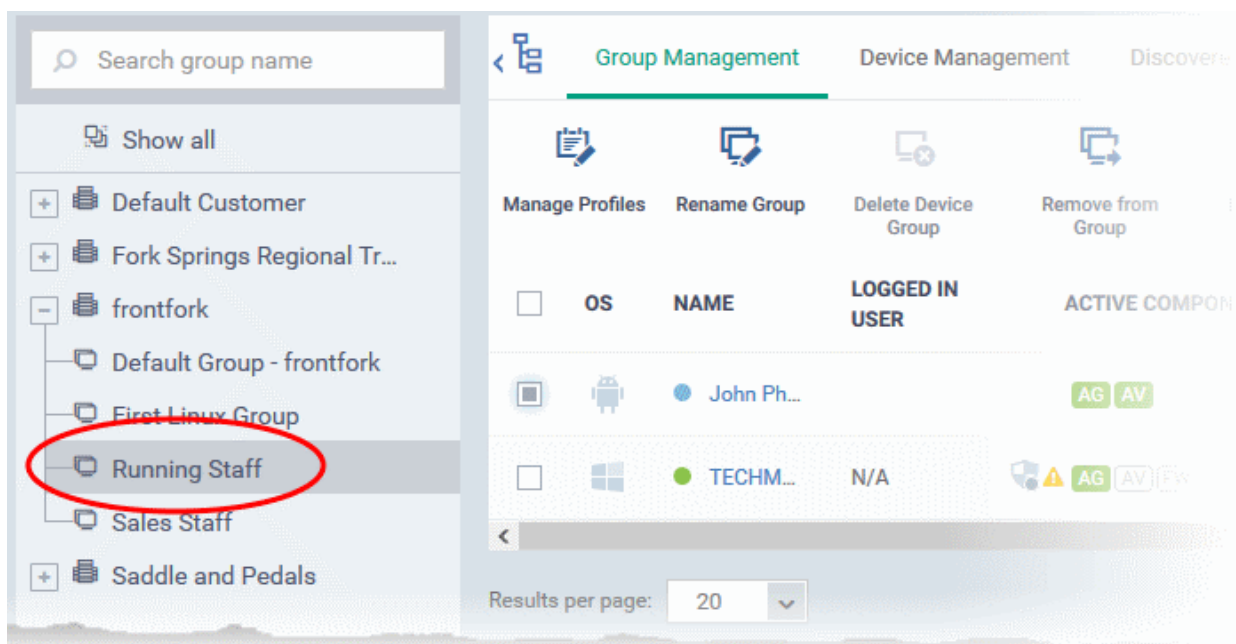

- Repeat the process to add more groups.
- The new groups will be listed for the selected company/department. The added groups will also be listed in the hierarchical structure on the left for the company/department.
- Appropriate configuration profiles can now be applied to each new group. See [Assign Configuration Profiles to a Device Group](#) for more details.

5.1.2. Edit a Device Group

The 'Group Management' interface lets you view/add/remove devices, rename the group and manage group policies.

- [View or edit a device group](#)

- **Add new devices to a group**
- **Remove devices from a group**
- **Rename a group**
- **Assign Configuration profiles to a device group**
- **Export the list of devices in a group**
- **Remove a group**

View or edit a device group

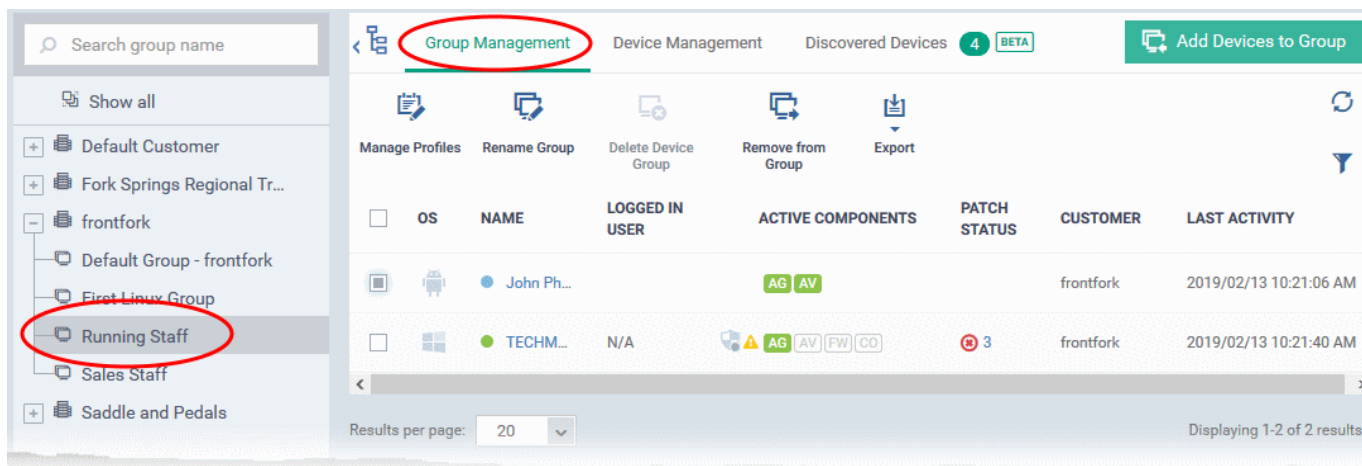

- Click 'Devices' > 'Device List'
- CD MSP or C1 MSP customers should choose the company/department whose group is to be edited
- Click the name of the group to be edited from the left menu
- Click the 'Group Management' tab on the right

The group management interface for the selected group will open.

The list of devices included in the group will be displayed, with their details.

Device Group Details - Column Descriptions	
Column Heading	Description
OS	The operating system of the device.
Name	<p>The label assigned to the device by the user.</p> <ul style="list-style-type: none"> • Grey text color indicates the device has been offline for the past 24 hours. • If no name is assigned, the model number of the device will be used as the name. You can assign a new name as required. • Click the device name to view device details. • See Manage Windows Devices, Manage Mac OS Devices, Manage Linux Devices and Managing Android / iOS Devices for more details.
Logged in User	<p>The name of the user currently signed-in to the device.</p> <ul style="list-style-type: none"> • The user name is prefixed with the active directory (AD) domain or workgroup that the user is currently logged-in to: <ul style="list-style-type: none"> • Active Directory - Name is shown as <AD domain name>\<user name> • Workgroup - Name is shown as <workgroup name>\<user name>

	<ul style="list-style-type: none"> No network - Name is shown as <device name>\<user name> Click the  icon to copy the username to the clipboard.
Active Components	<ul style="list-style-type: none"> Comodo Client Security modules which are enabled on the device Examples include 'Antivirus', 'Firewall', 'Containment' and 'Agent Only' <p>The possible components for each OS are as follows:</p> <ul style="list-style-type: none"> Android - Antivirus and agent (EM communication client) iOS - Agent Windows - Antivirus, agent, firewall and containment. Mac OS - Antivirus and agent Linux - Antivirus and agent
Patch status	<p>The number of patches available for Windows endpoints. Patch statuses are as follows:</p> <ul style="list-style-type: none">  - No patches required. All patches are up-to-date.  - Critical patches are available. The number to the right shows how many are pending. Click the number to view and manage the patches. See View and Install Windows and 3rd Party Application Patches for more details.  - Optional patches are available. Click the number to the right to view and manage the patches.
Customer	<p>The name of the company to which the device is enrolled.</p> <ul style="list-style-type: none"> CD MSP customers / C1 MSP customers customers can enroll devices to any of the companies they have created in CD / C1. CD Enterprise customers / C1 Enterprise / EM standalone customers can only use the 'Default company'.
Last Activity	The date and time at which the device last communicated with the EM server.
Controls	
Add Devices to Group	Add devices of any operating system to the group. See Add new devices to a group for more details.
Manage Profiles	View and apply configuration profiles to all member devices in the group at once. See Assign Configuration Profiles to a Device Group for more details.
Rename Group	Change the label of the group.
Delete Device Group	Remove unwanted device groups from EM. Note - You cannot delete a device group unless it is empty. Remove all member devices before deleting. See Remove a Device Group for more details.
Remove from Group	Remove unwanted devices from the group. See Remove devices from a group for more details.
Export	Save a list of devices in the group in .csv format. The exported .csv is available in 'Dashboard' > 'Reports'

See [Export the List of Devices in a Group](#) for more details.

- Click column headers to sort the items in ascending/descending order of entries in that column.

Search and Filter Options

- Click the funnel button  at the right end to open the filter options.
 - To filter the items or search for a device based on its OS, online status, name, patch status, company, currently logged-in user and/or a period of last activity, enter the search criteria in part or full in the text box and click 'Apply'.
- To display all the items again, remove / deselect the search key from filter and click 'OK'.
- EM returns 20 results per page when you perform a search. To increase the number of results displayed per page up to 200, click the arrow next to 'Results per page' drop-down.

Add New Devices to a Group

- Click 'Devices' > 'Device List'
- CD MSP / C1 MSP customers customers - choose the parent company on the left
- Click the name of the group you want to edit
- Click the 'Group Management' tab
- Click 'Add Devices to Group' at the top right.

Note: You can only add devices which belong to the same company as the group.

The interface will list all devices enrolled to the company that are not already in the target group:

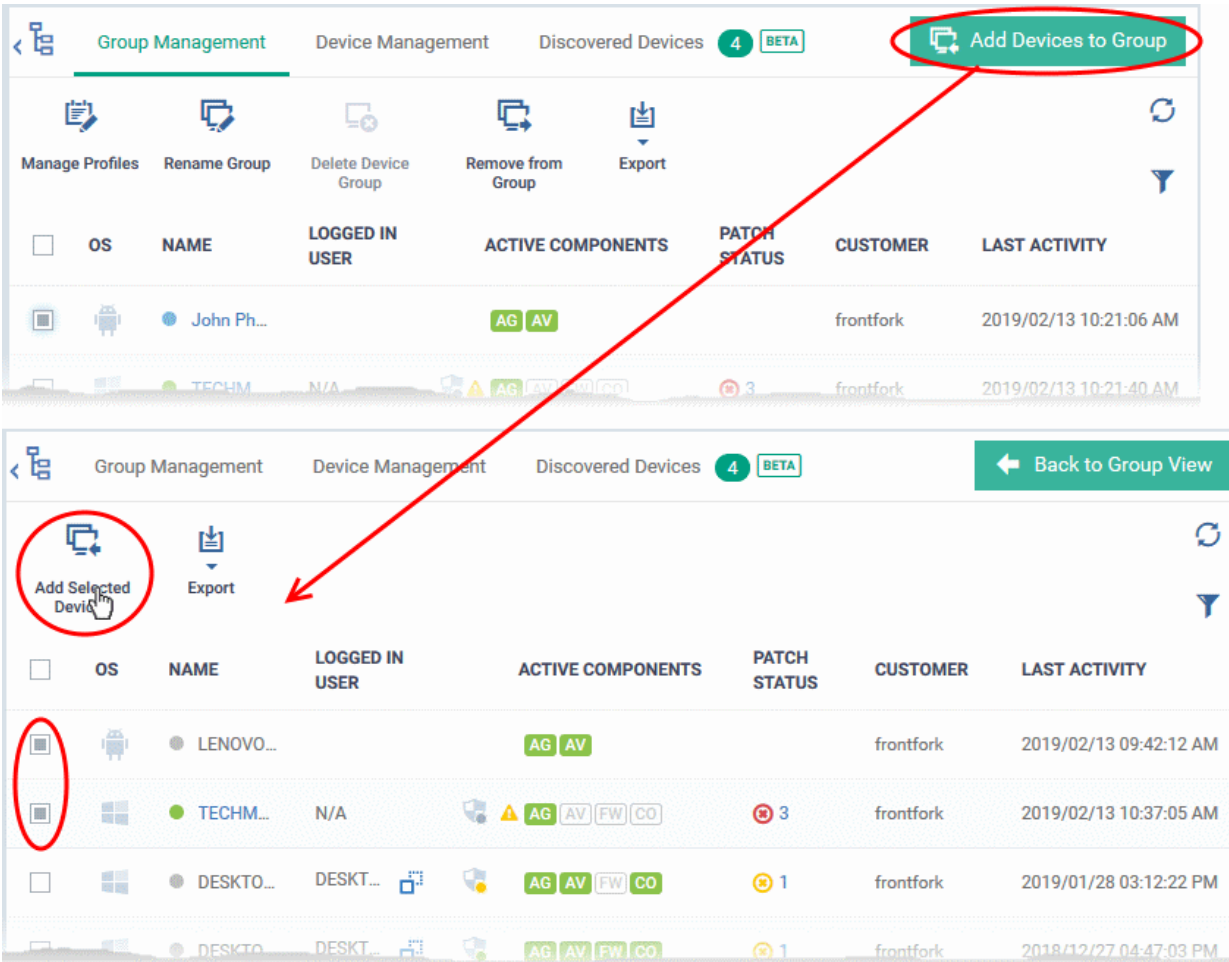

OS	NAME	LOGGED IN USER	ACTIVE COMPONENTS	PATCH STATUS	CUSTOMER	LAST ACTIVITY
Android	John Ph...		AG AV		frontfork	2019/02/13 10:21:06 AM
Android	TECHM...	N/A	AG AV FW CO	3	frontfork	2019/02/13 10:21:40 AM
Windows	LENOVO...		AG AV		frontfork	2019/02/13 09:42:12 AM
Windows	TECHM...	N/A	AG AV FW CO	3	frontfork	2019/02/13 10:37:05 AM
Windows	DESKTO...	DESKT...	AG AV FW CO	1	frontfork	2019/01/28 03:12:22 PM
Windows	DESKTO...	DESKT...	AG AV FW CO	1	frontfork	2018/12/27 04:47:03 PM

- Select the devices to be added to the group and click 'Add Selected Devices'.

Tip: You can filter or search for specific devices using the filter options that appear on clicking the funnel icon at the top right.

A confirmation dialog will appear.

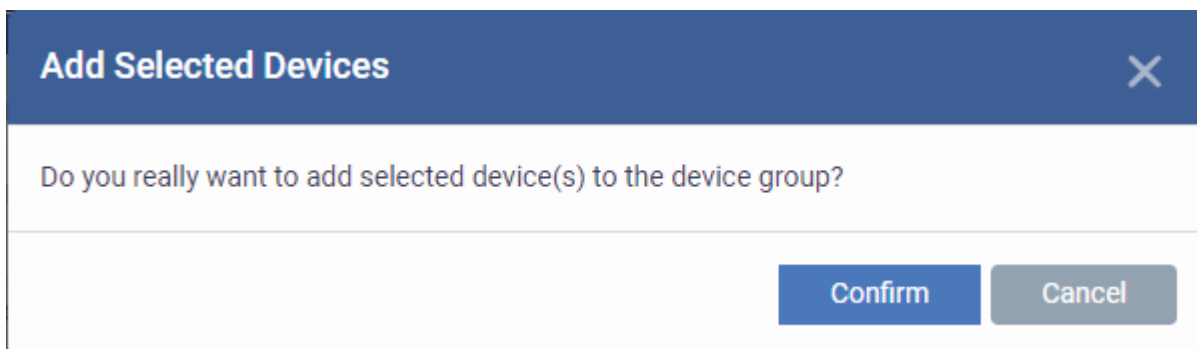

- Click 'Confirm'. The devices will be added to the group.

Once the device(s) are added to the group, the configuration profiles, associated with the group, will be applied to the device, in addition to the profiles, which are already in effect on the device.

Tip: You can add a device to a group from the 'Device Details' interface too. For more details, see [View and Manage Device Group Membership](#).

Remove Devices from a Group

- Click 'Devices' > 'Device List'
- CD MSP / C1 MSP customers - choose the parent company on the left
- Click the name of the group you want to edit
- Click the 'Group Management' tab
- Choose the devices you want to remove
- Click 'Remove from Group'

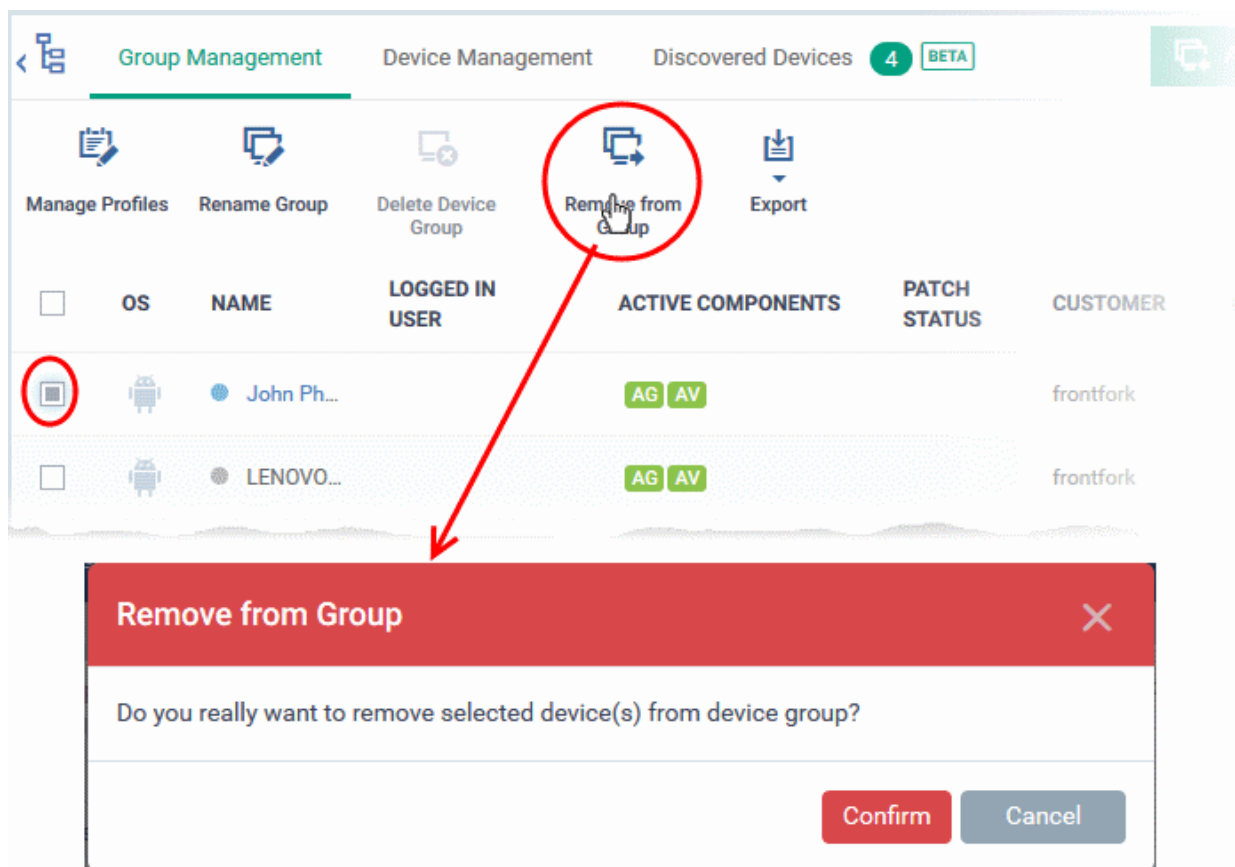

- Click 'Confirm' in the confirmation dialog.

If a device is removed from a group, any group profiles will also be removed from the device.

Tip: You can remove the membership of a device to a group, from the 'Device Details' interface too. For more details, see [View and Manage Device Group Membership](#).

Rename a Group

- Click 'Devices' > 'Device List'
- CD MSP / C1 MSP customers - choose the parent company on the left
- Click the name of the group you want to edit
- Click the 'Group Management' tab
- Click 'Rename Group'
 - Alternatively, move your mouse over the group name and click the pencil icon

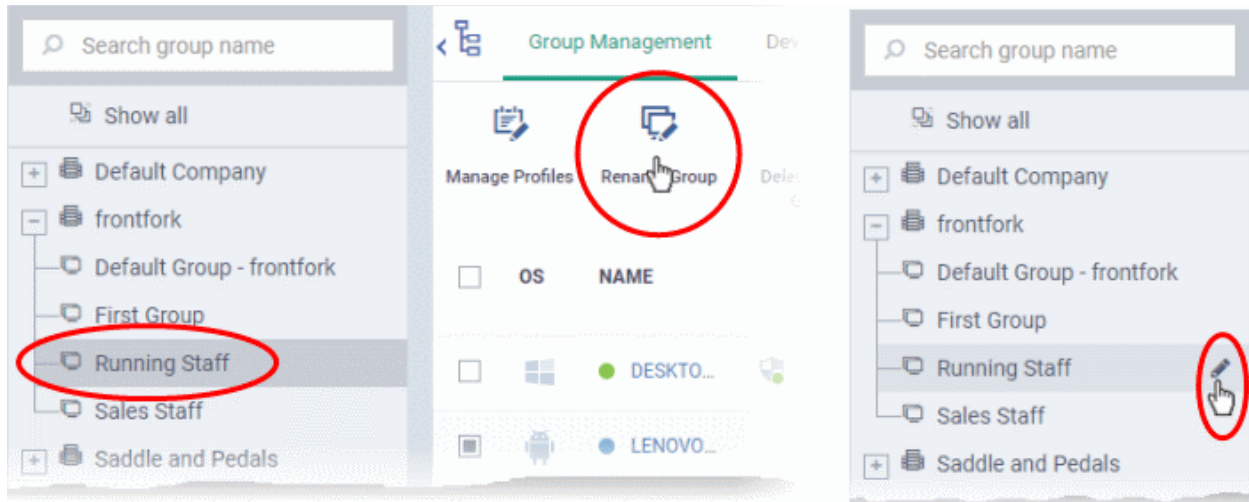

The 'Rename Group' dialog will open.

- Enter a new name for the group in the 'Name' text box and click 'Rename'.

The group will be updated with the new name.

Export the List of Devices in a Group

- Click 'Devices' > 'Device List'
- CD MSP / C1 MSP customers - choose the parent company on the left
- Click the name of the group you want to edit
- Click the 'Group Management' tab
- Click the 'Export' button above the table then choose 'Export to CSV':

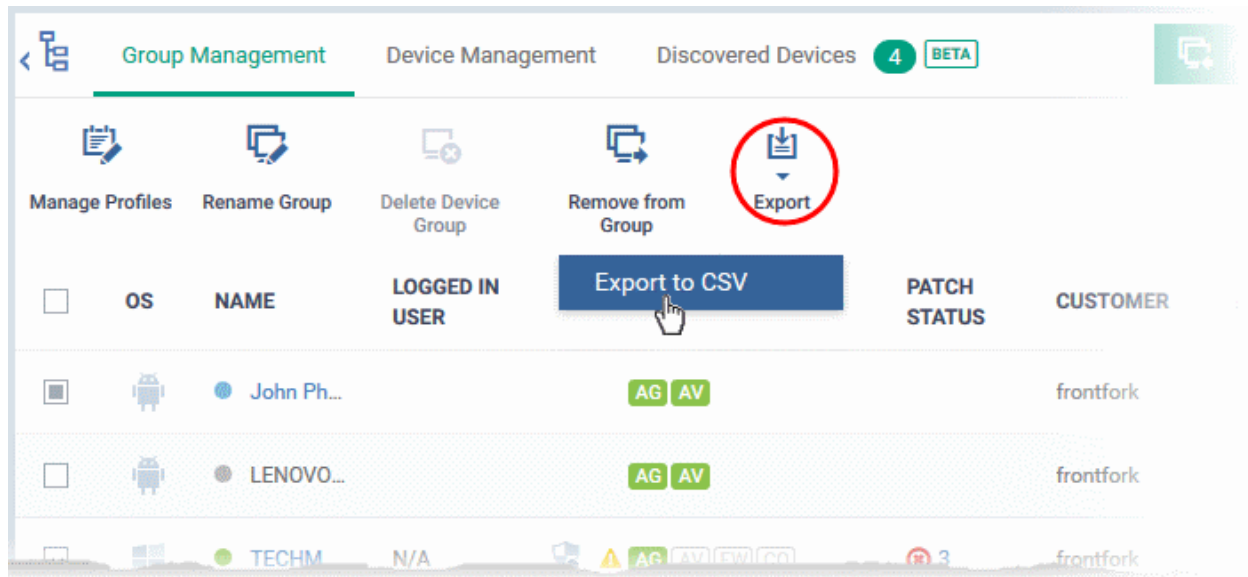

- The CSV file will be available in 'Dashboard' > 'Reports'
- See **Reports** in **The Dashboard** for more details.

5.1.3. Assign Configuration Profiles to a Device Group

You can view profiles currently assigned to a device group, add new profiles or remove existing profiles.

- See **Configuration Profiles** if you need help to create a profile.

To view and manage the profiles applied to a group

- Click 'Devices' > 'Device List'
- CD MSP / C1 MSP customers customers - choose the parent company on the left
- Click the name of the group you want to edit
- Click the 'Group Management' tab
- Click 'Manage Profiles' from the options at the top
- This will show a list of all profiles associated with the device:

Manage Profiles of Default Group - Saddle and Pedals

Add Profiles

Remove Profiles

<input type="checkbox"/>	OS TYPE	PROFILE NAME	CREATED BY
<input type="checkbox"/>		Android Devices in Sales Dept.	herculespopular22@gmail.com
<input type="checkbox"/>		Patch Procedure	herculespopular22@gmail.com
<input type="checkbox"/>		First Profile	herculespopular22@gmail.com

To add a new profile

- Click 'Add Profiles' at the top.
- Select the profiles you want to apply to the group then click 'Save'.

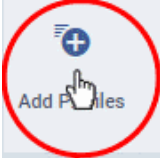

Manage Profiles of Default Group - Saddle and Pedals

 Add Profiles

 Remove Profiles  

<input type="checkbox"/>	OS TYPE	PROFILE NAME	CREATED BY
<input type="checkbox"/>		Android Devices in Sales Dept.	herculespopular22@gmail.com

Add Profiles to Default Group - Saddle and Pedals

 Save  

<input type="checkbox"/>	OS TYPE	PROFILE NAME	CREATED BY
<input type="checkbox"/>		Finance Dept Android Devices	herculespopular22@gmail.com
<input type="checkbox"/>		Android - Security Level 1 Profile v.6.23	admin
<input checked="" type="checkbox"/>		iOS Purchase	herculespopular22@gmail.com
<input type="checkbox"/>		iOS - Security Level 1 Profile v.6.23	admin
<input type="checkbox"/>		Mas OS for Stores Dept	herculespopular22@gmail.com

Tip: Click the funnel icon at top-right to filter the list or search for a specific profile.

EM applies all profiles which are appropriate for a device's operating system.

To remove a profile from a group

- Select the profile(s) to be removed, from the 'Manage Profiles' interface and click 'Remove Profiles'

Manage Profiles of Running Staff

Add Profiles

Remove Profiles

<input type="checkbox"/>	OS TYPE	PROFILE NAME	OWNER
<input checked="" type="checkbox"/>		Machintosh Profile	coyoteewile@yahoo.com
<input checked="" type="checkbox"/>		For InnoTek PCs	coyoteewile@yahoo.com
<input type="checkbox"/>		For Lenovo Tabs	coyoteewile@yahoo.com
<input type="checkbox"/>		[imported] For Sony Phones	coyoteewile@yahoo.com

The profile(s) will be removed from member devices of the group, where applied, according to their operating system(s).

Note: Disassociating a profile from a device group will remove the profile from devices only if it is applied because the device is a member of that group. If the same profile is applied to a member device through some other source, (like the profile is applied to the user of the device or a group to which the user belongs), then the profile will not be removed.

5.1.4. Remove a Device Group

- Note - you cannot delete a device group unless it is empty. Remove all member devices first.
- Click 'Devices' > 'Device List'
- CD MSP / C1 MSP customers customers - choose the parent company on the left
- Click the name of the group you want to edit
- Click the 'Group Management' tab
- Ensure there are no devices in the group. See **Remove all devices from the group** if required.
- Click 'Delete Device Group'.

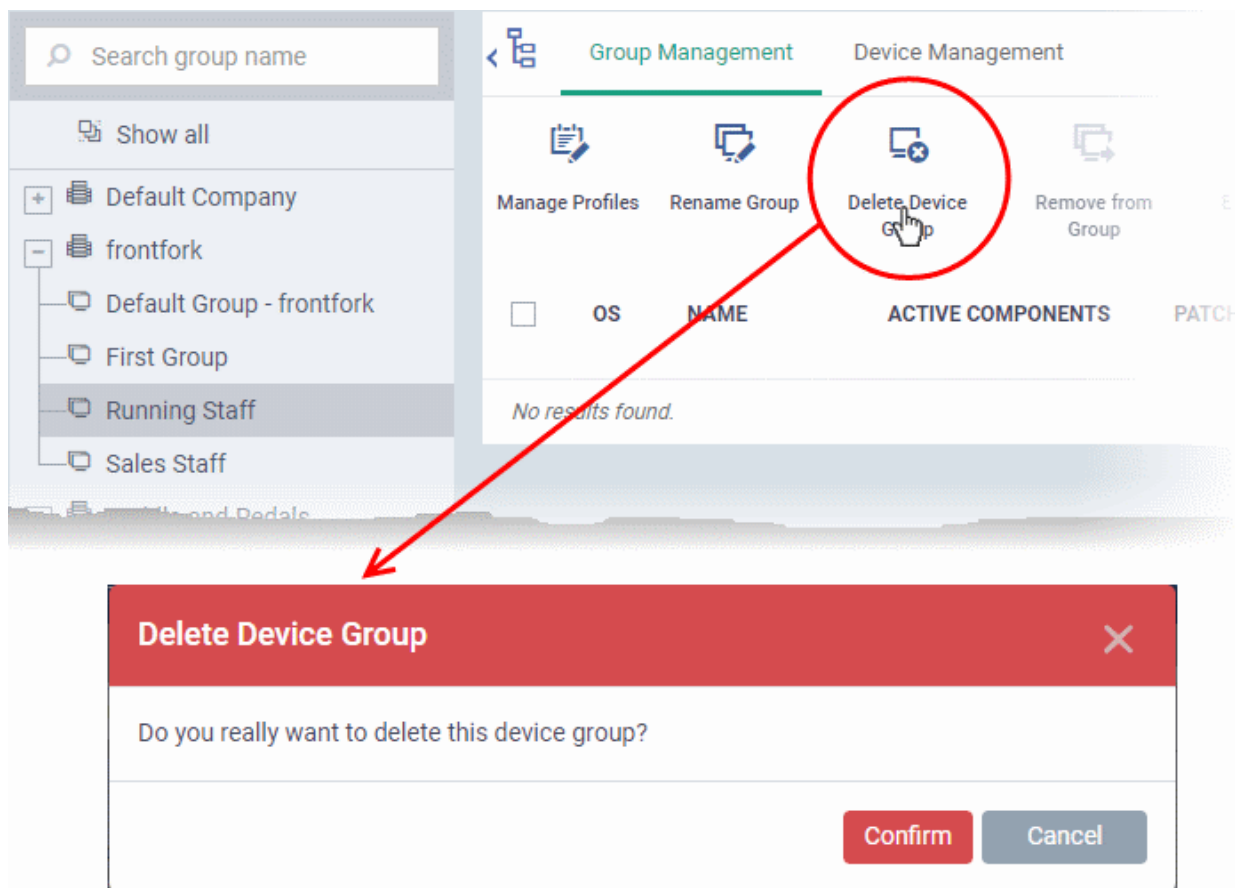

- Click 'Confirm' to apply your changes
- The device group will be removed from EM.

5.2. Manage Devices

- Click 'Devices' > 'Device List' > 'Device Management'

Note: If you haven't done so already, you should first **enroll users** then **enroll their devices**.

- The 'Device Management' screen is an inventory of all mobile devices and endpoints for a company.
- It shows each device's connection and patch status, which security components are enabled, recent activity, and more.

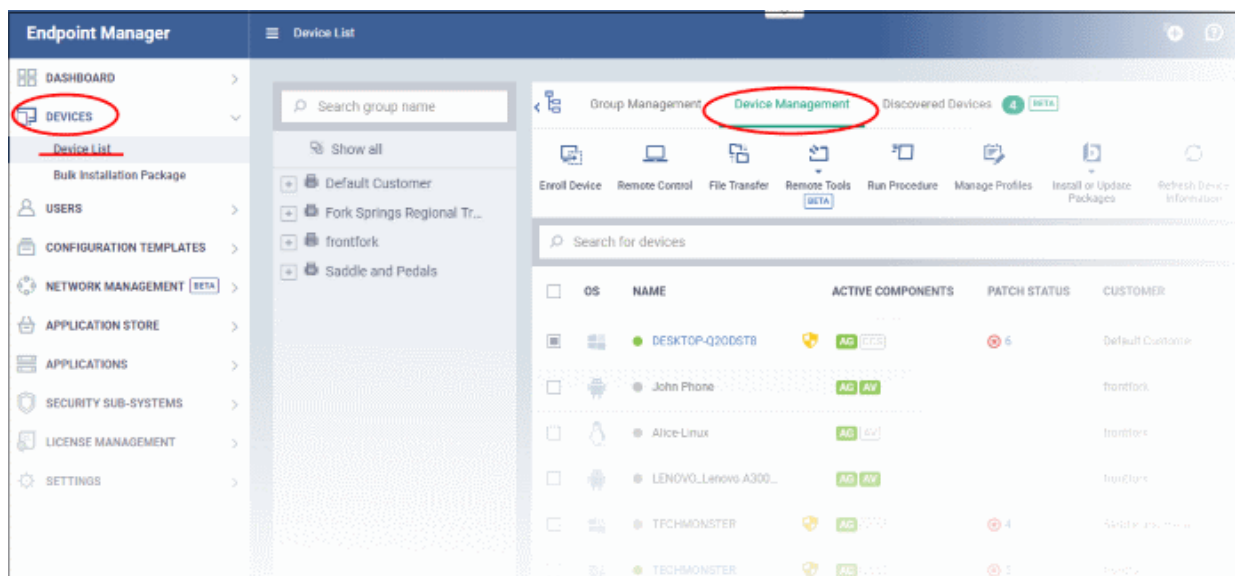

From this area you can:

- Enroll new devices for management (Windows, Mac, Linux, iOS and Android)
- Add or remove profiles on any selected device
- Install Comodo Client Security and other packages on Windows, Mac OS and Linux endpoint
- Take remote control of Windows and Mac OS devices
- Browse folders and files on Windows endpoints
- View and manage currently running processes on Windows endpoints
- View applications installed on Windows endpoints
- Remotely uninstall applications from Windows endpoints
- Remotely run procedures on Windows endpoints
- Remotely install OS and third-party application patches on Windows endpoints
- Remotely restart Windows endpoints
- Sound an alarm on mobile devices
- Send custom text messages to mobile devices
- Remotely wipe mobile devices
- Remotely lock mobile and Mac OS devices
- Reset lock-screen passcodes
- View detailed information about any device by simply clicking the device name
- View and edit device owner information by clicking the owner name
- View and manage device group memberships of a device
- Generate a device details reports

Open the 'Device Management' interface

- Click the 'Devices' > 'Device List'
- Click the 'Device Management' tab at the top of the main configuration pane

The interface shows devices belonging to the company or group selected on the left.

- Select 'Show All' to view every device enrolled to EM.

Devices - Column Descriptions	
Column Heading	Description
OS	The operating system of the device.
Name	<p>The label assigned to the device by the user. If no name is assigned, the model number of the device will be used as the name.</p> <p>The circle to the left of the name shows the device's connection status:</p> <ul style="list-style-type: none"> ● Gray - Device is not reachable. The connection maybe down or the endpoint is switched off. ● Blue - Slow connection. The device is connected but commands and messages may take some time to execute since the endpoint is busy. ● Green - Good connection. Commands should be executed in real time.

Windows endpoints also have a shield icon to the right of their name. The shield has a colored circle on it which indicates the status of Comodo Client Security (CCS):

-  **Yellow** - CCS is not installed on the endpoint.
 - Click the shield icon to remotely install CCS on the endpoint.
 - The 'Install Additional Comodo Packages' dialog will appear.

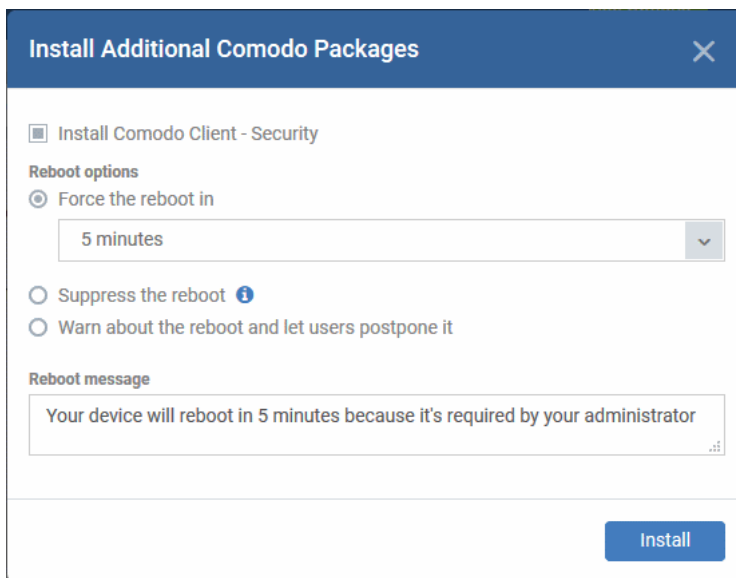

- CCS requires the endpoint to be restarted in order for the installation to take effect.
- Configure the 'Restart' options and click 'Install'.
- See the [explanation of remote installation of CCS in Remotely Install and Update Packages on Windows Devices](#) for more details

-  **Gray** - Outdated clients. Communication Client (CC) and/or Comodo Client Security (CCS) on the endpoint require updates.

Note. This status is only shown on endpoints that have CC 6.16 + and CCS 10.0 + installed.

-  **Red** - The endpoint is at risk. One or more of security components (AV, FW or containment) may have been disabled by the user.

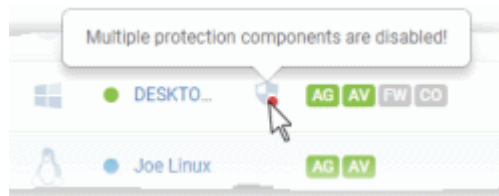

- Place your mouse over the icon to view the warning:

-  **Amber** - The endpoint needs attention. The virus signature database might be out-dated or the endpoint needs to be re-started after installation of CCS.

- Place your mouse over the icon to view the full message

-  **Green** - The endpoint is secure. All installed components are up and running.

	<ul style="list-style-type: none">  Blue - CCS is in 'Silent Mode'. <p>Note: CCS lets users enable 'Silent Mode' if they do not want to be disturbed by product notifications. For example, when running a full-screen presentation.</p> <p>Alerts and notifications are suppressed and operations that could interfere with their work are postponed.</p>  - Communication with CCS on the endpoint has been lost. <ul style="list-style-type: none"> • Click the device name to open the device details interface. See Manage Windows Devices, Manage Mac OS Devices and Manage Android / iOS Devices for more details.
Active Components	<p>Indicates which modules are installed on the device. Possible components are 'Agent', 'Antivirus' (AV), 'Firewall' (FW) and 'Containment'.</p> <ul style="list-style-type: none"> • Android devices - The agent will automatically install the AV (antivirus) component. • iOS devices - Only the agent (EM client) will be installed • Windows endpoints - Available components are - Agent, AV, FW (firewall) and Containment. These components are installed automatically when a profile featuring the components is installed. • Mac OS endpoints - Available components are EM Agent and AV <p>The color of the icon shows the status of the component:</p> <ul style="list-style-type: none"> • Green - Installed and active • Gray - Installed but disabled by profile setting • Blue (only applies to the 'Containment' module) - The containment module is baselining the device. During the baseline period, unknown files are auto-submitted to Valkyrie for analysis, but are not placed in containment. See Baseline Settings in Containment Settings for help to configure baseline settings. • Blank - Component is not installed.
Patch status	<ul style="list-style-type: none"> • Indicates the number of patches available for Windows endpoints. Patch status icons are as follows: <ul style="list-style-type: none">  - No patches required. All patches are up-to-date.  - Critical patches are available. <p>The number to the right shows how many are pending. Click the number to view and manage the patches. See View and Install Windows and 3rd Party Application Patches for more details.</p>  - Optional patches are available. Click the number to the right to view and manage the patches.
Customer	<p>The name of the company to which the device is enrolled.</p> <ul style="list-style-type: none"> • Comodo One MSP customers can enroll devices to any of the companies they have created in C1. • Comodo One Enterprise customers / EM standalone customers can only use the 'default company'.

Logged in User	<p>The name of the user currently signed-in to the device.</p> <ul style="list-style-type: none"> The user name is prefixed with the active directory (AD) domain or workgroup that the user is currently logged-in to: <ul style="list-style-type: none"> Active Directory - Name is shown as <AD domain name>\<user name> Workgroup - Name is shown as <workgroup name>\<user name> No network - Name is shown as <device name>\<user name> Click the  icon to copy the username to the clipboard.
Last Activity	The date and time at which the device last communicated with the EM agent.

- Click a column header to sort items in ascending/descending order of entries in that column.

Search and Filter Options

- The search box at the top allows you filter devices based on any parameter in the table.
- Alternatively, you can click the funnel button  on the right to open filter options.

- Click the info-box at right of the search field to view hints about search methods
- Enter your search criteria and click the magnifying glass to view devices matching the criteria.

You can search using the following criteria:

- OS - Enter the operating system of the devices you wish to view.
- Online/Offline status - Type 'Online' or 'Offline'
- Name - Enter the name of the device in part or full
- Logged in User - Enter the name of the end-user who is currently logged-in to the device.
- CSS Status - Type one of the following values as required:
 - Not installed
 - Not supported
 - Secure
 - Silent mode
 - Need attention
 - At risk
- Customer - Enter the customer company name. Start typing to view auto-complete suggestions.
- Owner - Enter the name/email address of the device owner in part or full
- Last Activity - Enter a date in YYYY/MM/DD format to filter devices by the time of their last connection with EM.
 - You can use operators such as '<', '>', '<=' and '>=' to view devices before or after the date.
 - To view devices within a range, enter start and end dates as follows: YYYY/MM/DD - YYYY/MM/DD
- Clear any search terms and click the magnifying glass to view all devices again.

You can also access filters by clicking the funnel button  on the right:

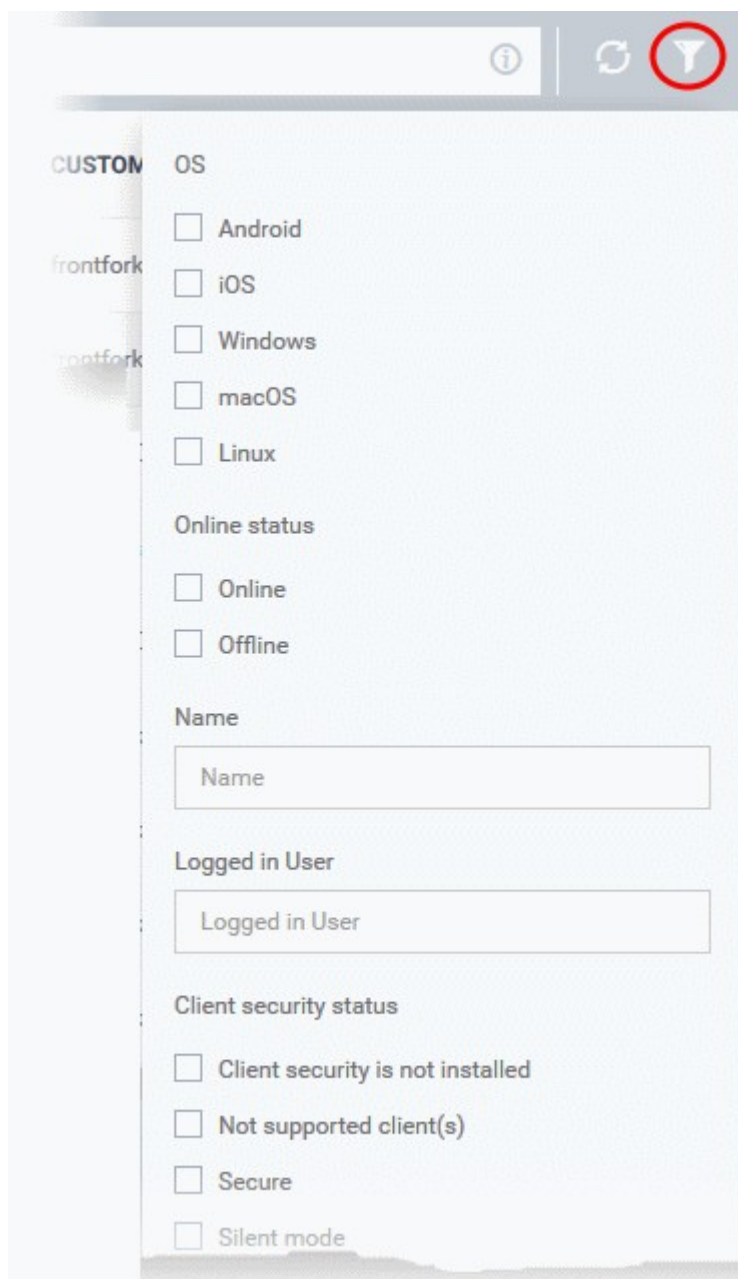

- EM shows 20 results per page by default. Click the arrow next to 'Results per page' to increase this to a max. of 200.
- Use the left and right arrows and the page numbers to navigate to the page you want to view.

Please use the following links to find out more:

- [Add New Devices](#)
- [Manage Windows Devices](#)
 - [View and Edit Device Name](#)
 - [View Summary Information](#)
 - [View Hardware Information](#)
 - [View Network Information](#)
 - [View and Manage Profiles Associated with Windows Device](#)
 - [View and Manage Applications Installed on a Device](#)
 - [View List of Files on the Device](#)

- **View CCS Configuration Exported from the Device**
- **View MSI Files Installed on the Device through Endpoint Manager**
- **View and Install Windows and Third Party Application Patches**
- **View Antivirus Scan History**
- **View and Manage Device Group Memberships**
- **View Device Logs**
- **Manage Mac OS Devices**
 - **View and Edit Mac OS Device Name**
 - **View Summary Information**
 - **Manage Installed Applications**
 - **View and Manage Profiles Associated with the Device**
 - **View Mac OS Packages Installed on the Device through Endpoint Manager**
 - **View and Manage Device Group Memberships**
- **Manage Linux Devices**
 - **View and Edit Linux Device Name**
 - **View Summary Information of Linux Device**
 - **View Network Information of a Linux Device**
 - **View and Manage Profiles Associated with a Linux Device**
 - **View Linux Packages Installed on a Device through Endpoint Manager**
 - **View and Manage Device Group Memberships**
- **Manage Android / iOS Devices**
 - **View and Edit Device Name**
 - **View Summary Information**
 - **Manage Installed Applications**
 - **View and Managing Profiles Associated with the Device**
 - **View Sneak Peek Pictures to Locate Lost Device**
 - **View the Location of the Device**
 - **View and Manage Device Group Memberships**

5.2.1. Add New Devices

Device enrollment is covered in the users section of this guide.

- See **Enroll User Devices** for help to add new devices.

5.2.2. Manage Windows Devices

- The device details page lets you view a device's hardware and software, installed components and network connections.
- You can also manage device profiles, installed applications, patches and device group membership.

Note: If you haven't done so already, you should first **enroll users** then **enroll their devices**.

View and manage a Windows device

- Click 'Devices' > 'Device List'
- Click the 'Device Management' tab above the main configuration pane
 - Select a company or group to view devices in that group

Or

- Select 'Show all' to view every device enrolled to Endpoint Manager
- Click the name of any Windows device to open its details pane:

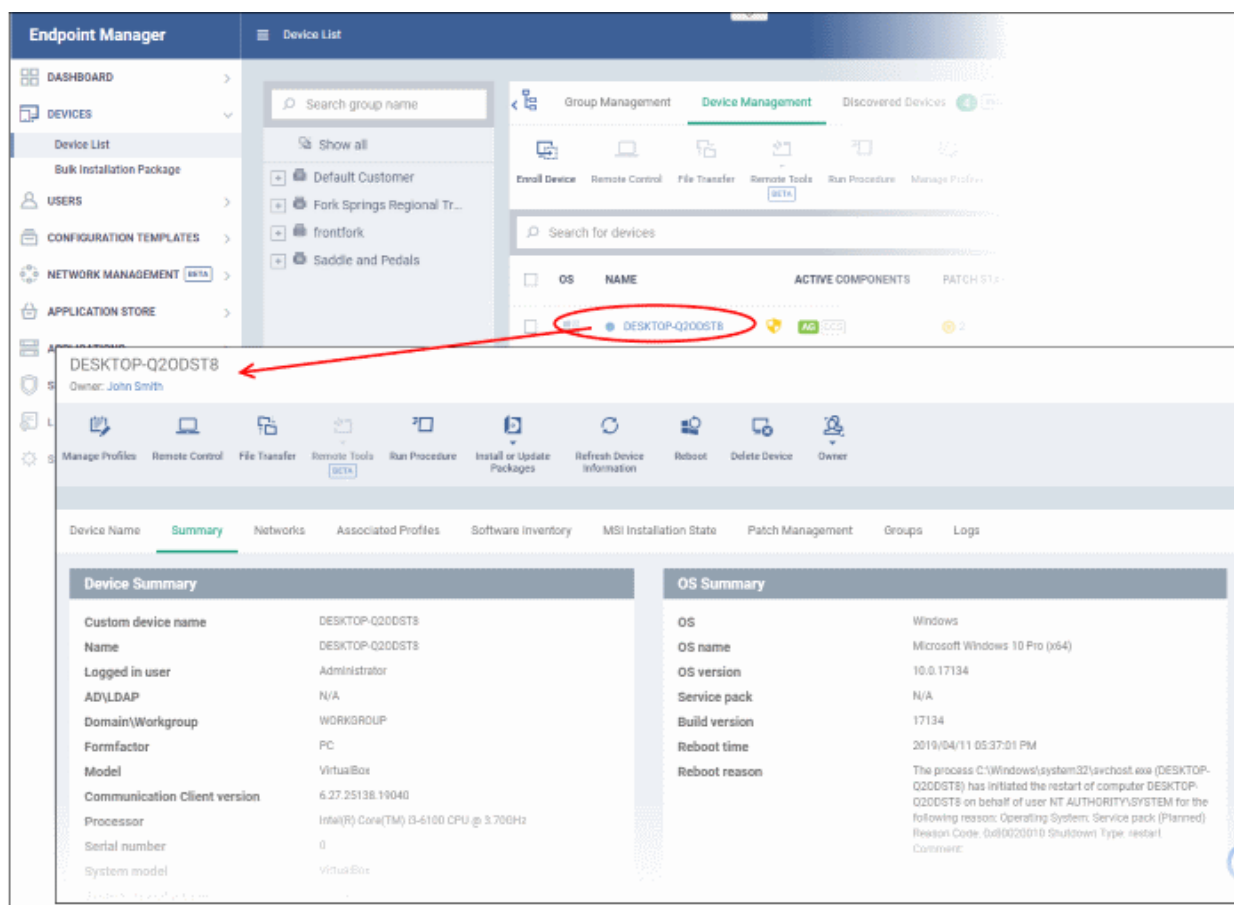

The details screen contains a maximum of thirteen tabs:

- **Device Name** - The device label. You can change this as per your preference. See [View and Edit Device Name](#) for more details.
- **Summary** - General details about the device. This includes hardware and OS information, resource usage data, and an overview of CCS configuration. See [View Summary Information](#) for more details.
- **Hardware** - Hardware configuration of the selected device. This tab is only available if legacy Comodo RMM agent is installed. See [View Hardware Information](#) for more details.
- **Networks** - Information about the device's network card, MAC address, IP address, and more. See [View Network Information](#) for more details.
- **Associated Profiles** - Details of the profiles deployed on the device. See [View and Manage Profiles Associated with the Device](#) for more details.
- **Software Inventory** - Applications installed on the device. See [View Applications Installed on a Device](#) for more details.
- **File List** - Inventory of files on the device along with their file rating ('Unrecognized', 'Trusted' or 'Malicious'). See [View the Files on a Device](#) for more details. Note - the 'File List' tab is only available if Comodo Client Security is installed on the device. See [Remotely Install and Update Packages on Windows Devices](#) for more details.
- **Exported Configurations** - Saved Comodo Client Security configuration files. These files let you export CCS settings to different endpoints. See [View CCS Configurations Exported from the Device](#) for more

details. Note - the 'Exported Configurations' tab is only available for devices with Comodo Client Security installed. See [Remotely Install and Update Packages on Windows Devices](#) for more details.

- **MSI Installation State** - MSI packages that have been installed on the device via Endpoint Manager. See [View MSI Files Installed on the Device through Endpoint Manager](#) for more details.
- **Patch Management** - A list of available patches for the device. See [View and Install Windows and 3rd Party Application Patches](#) for more details.
- **Antivirus Scan History** - A list of all threats identified on the device over time, and the actions taken by Endpoint Manager in response. See [View Antivirus Scan History](#) for more details. Note - the 'Antivirus Scan History' tab is only available if Comodo Client Security is installed on the device. See [Remotely Install and Update Packages on Windows Devices](#) for more details.
- **Groups** - A list of device groups to which the endpoint belongs. You can also manage group membership from here. See [View and Manage Device Group Membership](#) for more details.
- **Logs** - View event logs from activities recorded on the device. See [View Device Logs](#) for more details.
 - **Alert Logs** - Alerts generated because of a breach of monitoring conditions or because of a procedure deployment.
 - **Monitoring Logs** - Monitoring rules can be added to an EM policy to observe resource usage on a device. For example, you may wish to create a log entry if CPU usage goes above 75% for a certain period of time.
 - **Script Logs** - Script procedures that were run on the Windows device. Scripts can be run manually or automatically via a profile schedule.
 - **Patch Logs** - A record of operating system patch installations. Patches can be installed manually or automatically via a profile schedule.
 - **Third Party Patch Logs** - A record of patch installations for non-Comodo applications.
 - **Installation Logs** - Apps installed on the device from the Windows Application store (Application Store > Windows Application Store). See [Install Windows Apps on Devices](#) for more details.

You can remotely perform various tasks on the device using the buttons above the table:

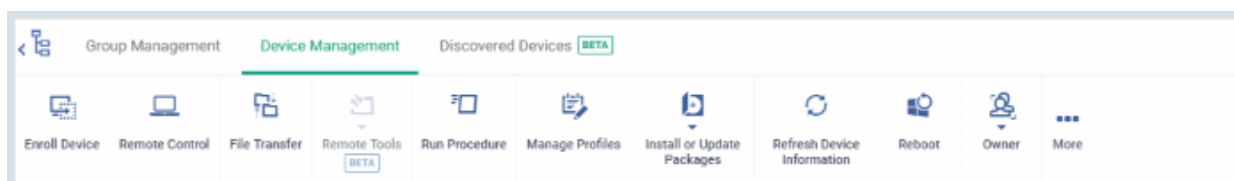

- **Manage Profiles** - Add/remove configuration profiles to/from the device. These profiles are in addition to any group profiles applied to the device. See [Assign Configuration Profiles to Selected Devices](#) for more details.
- **Remote Control** - Take-over managed endpoints over a remote desktop connection. See [Remote Management of Windows and Mac OS Devices](#) for more details.

Tip: Customers using our legacy RMM product can connect to Windows endpoints using the RDP feature built into that product. See <https://help.comodo.com/topic-289-1-719-8539-Introduction-to-Remote-Monitoring-and-Management-Module.html> for more details.

- **File Transfer** - Use the remote control tool to manage Windows devices remotely. See [Remotely Manage Folders and Files on Windows Devices using Remote Control Tool](#) for more details.
- **Remote tools** - Explore files and folders on the managed Windows device. See [Remotely Browse Folders and Files on Windows Devices](#) for more details.
- **Run Procedure** - Execute script, patch and third-party application patch procedures on the device. See [Apply Procedures to Windows Devices](#) for more details.

- **Install or update MSI Packages** - Remotely install Comodo endpoint security software and third party Windows packages. See **Remotely Install and Update Packages on Windows Devices** for more details.
- **Refresh Device Information** - Contacts the device and updates system information. See **Update Device Information** for more details.
- **Reboot** - Remotely restart the device. See **Restart Selected Windows Devices** for more details.
- **Export Security Configurations** - Export the device's current CCS configuration as a profile. Exported profiles can be viewed under the **Exported CCS Configurations** tab. These can then be imported later as a Windows profile, potentially for deployment to other devices. See **Import Windows Profiles** for more details.
- **Delete Device** - Removes the device from Endpoint Manager. See **Remove a Device** for more details.
- **Change Owner** - Change the user with whom the device is associated. You can also change the type of device to corporate or personal. See **Change a Device's Owner** and **Change the Ownership Status of a Device** for more details.

5.2.2.1. View and Edit Device Name

- Enrolled devices are listed by the name assigned to them by their owner. For example, 'Franks-PC'
- If no name was assigned then the **manufacturer device name** or model number is used.
- Custom Device Name - You can change the label of the device according to your preference. The custom name will apply in Endpoint Manager but will not change the name on the endpoint itself.
- Allow Auto Rename of Device Custom Name - If enabled, the custom name is replaced automatically by the actual device name during the next sync. Disable this option if you want to retain the custom name.

Change a device name

- Click the 'Devices' link on the left and choose 'Device List'
- Click the 'Device Management' tab at the top of the main configuration pane
 - Select a company or a group to view the list of devices in that groupOr
 - Select 'Show all' to view every device enrolled to EM
- Click on any Windows device then select the 'Device Name' tab

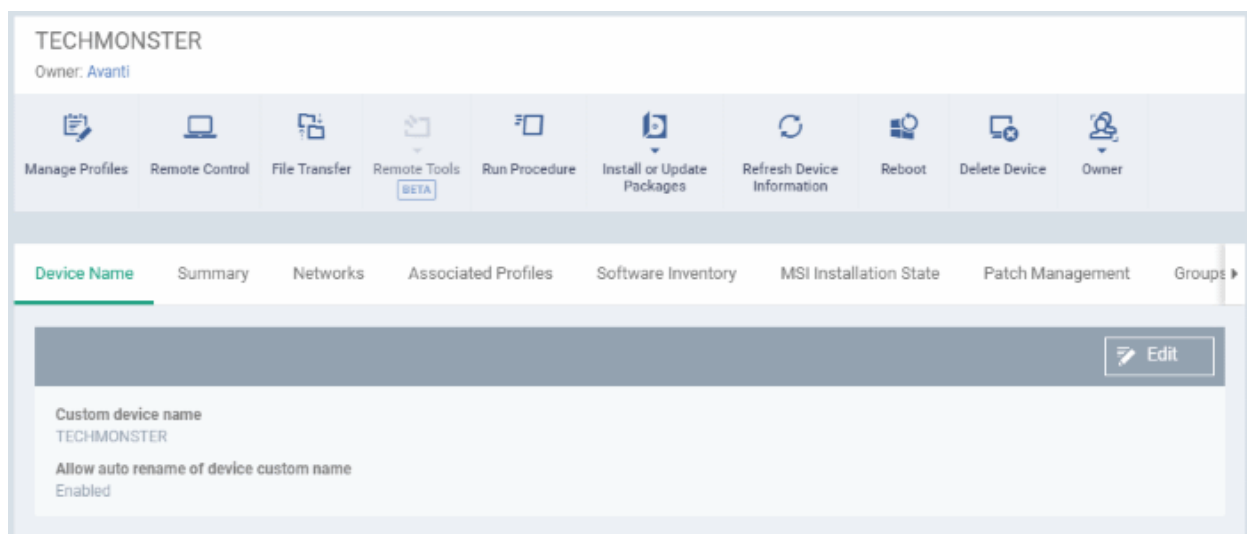

- Custom device name - The current name of the device.
- Allow auto rename of device custom name - Indicates whether the actual device name will automatically replace any custom name during the next sync.

- To change the name of the device, click the 'Edit' button at the right.

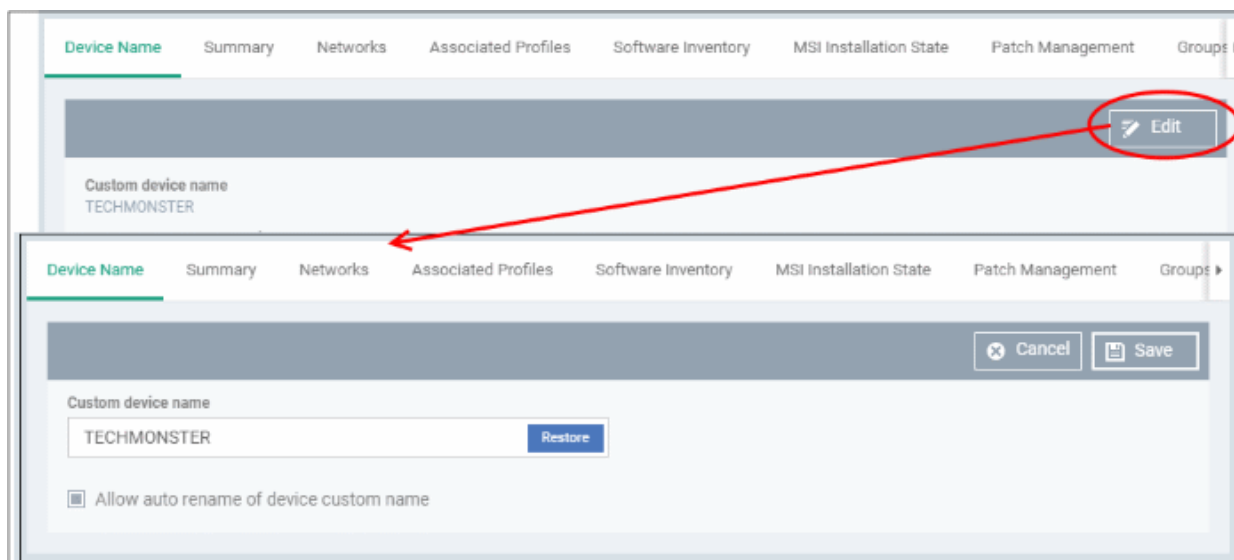

- Enter the new name in the 'Custom Device Name' field
- Make sure the 'Allow Auto Rename of Device Custom Name' is disabled to retain the custom name in the list. If this is enabled, the custom name will be automatically replaced with the device's name or model number during the next sync with the EM communication client on the device.
- Click 'Save' for your changes to take effect.

The device will be listed with its new name.

- To restore the name of the device as it was at the time of enrollment, click 'Edit' from the 'Device Name' interface, click 'Restore' at the right and click 'Save'.

5.2.2.2. View Summary Information

The 'Summary' tab contains general device information, including operating system details, hardware details, last activity, CCS configuration and resource usage.

To view the device summary

- Click 'Devices' > 'Device List'
- Click the 'Device Management' tab
 - Select a company or a group to view devices in that group
 - Or
 - Select 'Show all' to view every device enrolled to EM
- Click on the name of a Windows device then open the 'Summary' tab:

Device Name	Summary	Networks	Associated Profiles	Software Inventory	MSI Installation State	Patch Management																																										
Device Summary <table border="0"> <tr><td>Custom device name</td><td>TECHMONSTER</td></tr> <tr><td>Name</td><td>TECHMONSTER</td></tr> <tr><td>Logged in user</td><td>admin</td></tr> <tr><td>AD\LDAP</td><td>N/A</td></tr> <tr><td>Domain\Workgroup</td><td>WORKGROUP</td></tr> <tr><td>Formfactor</td><td>PC</td></tr> <tr><td>Model</td><td>20078</td></tr> <tr><td>Communication Client version</td><td>6.23.18107.18100</td></tr> <tr><td>Processor</td><td>Intel(R) Core(TM) i3-2310M CPU @ 2.10GHz</td></tr> <tr><td>Serial number</td><td>2673613304111</td></tr> <tr><td>System model</td><td>20078</td></tr> <tr><td>System manufacturer</td><td>LENOVO</td></tr> <tr><td>Ownership type</td><td>Not specified</td></tr> <tr><td>Last connection</td><td>2018/10/26 12:02:49 PM</td></tr> </table>		Custom device name	TECHMONSTER	Name	TECHMONSTER	Logged in user	admin	AD\LDAP	N/A	Domain\Workgroup	WORKGROUP	Formfactor	PC	Model	20078	Communication Client version	6.23.18107.18100	Processor	Intel(R) Core(TM) i3-2310M CPU @ 2.10GHz	Serial number	2673613304111	System model	20078	System manufacturer	LENOVO	Ownership type	Not specified	Last connection	2018/10/26 12:02:49 PM	OS Summary <table border="0"> <tr><td>OS</td><td>Windows</td></tr> <tr><td>OS name</td><td>Microsoft Windows 10 Pro (x86)</td></tr> <tr><td>OS version</td><td>10.0.17134</td></tr> <tr><td>Service pack</td><td>N/A</td></tr> <tr><td>Build version</td><td>17134</td></tr> <tr><td>Reboot time</td><td>2018/10/26 11:30:15 AM</td></tr> <tr><td>Reboot reason</td><td>The previous system shutdown at 10:54:58 AM on 10/26/2018 was unexpected.</td></tr> </table>					OS	Windows	OS name	Microsoft Windows 10 Pro (x86)	OS version	10.0.17134	Service pack	N/A	Build version	17134	Reboot time	2018/10/26 11:30:15 AM	Reboot reason	The previous system shutdown at 10:54:58 AM on 10/26/2018 was unexpected.
Custom device name	TECHMONSTER																																															
Name	TECHMONSTER																																															
Logged in user	admin																																															
AD\LDAP	N/A																																															
Domain\Workgroup	WORKGROUP																																															
Formfactor	PC																																															
Model	20078																																															
Communication Client version	6.23.18107.18100																																															
Processor	Intel(R) Core(TM) i3-2310M CPU @ 2.10GHz																																															
Serial number	2673613304111																																															
System model	20078																																															
System manufacturer	LENOVO																																															
Ownership type	Not specified																																															
Last connection	2018/10/26 12:02:49 PM																																															
OS	Windows																																															
OS name	Microsoft Windows 10 Pro (x86)																																															
OS version	10.0.17134																																															
Service pack	N/A																																															
Build version	17134																																															
Reboot time	2018/10/26 11:30:15 AM																																															
Reboot reason	The previous system shutdown at 10:54:58 AM on 10/26/2018 was unexpected.																																															

- **Device Summary** - Basic hardware, software, user and connection information. Includes device name, user, operating system, active directory domain, ownership type, IP address, local time zone and more.
- **OS Summary** - Detailed information about the device operating system. Includes OS build, service pack availability, last restart time, reason for last reboot and more.
- **Security Products Info** - Details about the Comodo security client installed on the endpoint. The security client provides the antivirus, firewall and containment services required to protect the device. Information in this section includes active security components, database update status, the amount of time remaining in baseline mode, and more.
- **Performance Metrics** - Current hardware resource usage on the device. Includes CPU, RAM, network and disk. The details are refreshed every 30 seconds.

5.2.2.3. View Hardware Information

Note: This section is only available for devices that have the legacy Comodo RMM agent installed.

This screen contains basic details about a device's motherboard and hardware setup (RAM slots, processor type etc).

To view a device's hardware details

- Click the 'Devices' link on the left and choose 'Device List'
- Click the 'Device Management' tab at the top of the main configuration pane
 - Select a company or a group to view the list of devices in that group
 - Or
 - Select 'Show all' to view every device enrolled to EM
- Click on any Windows device then select the 'Hardware' tab

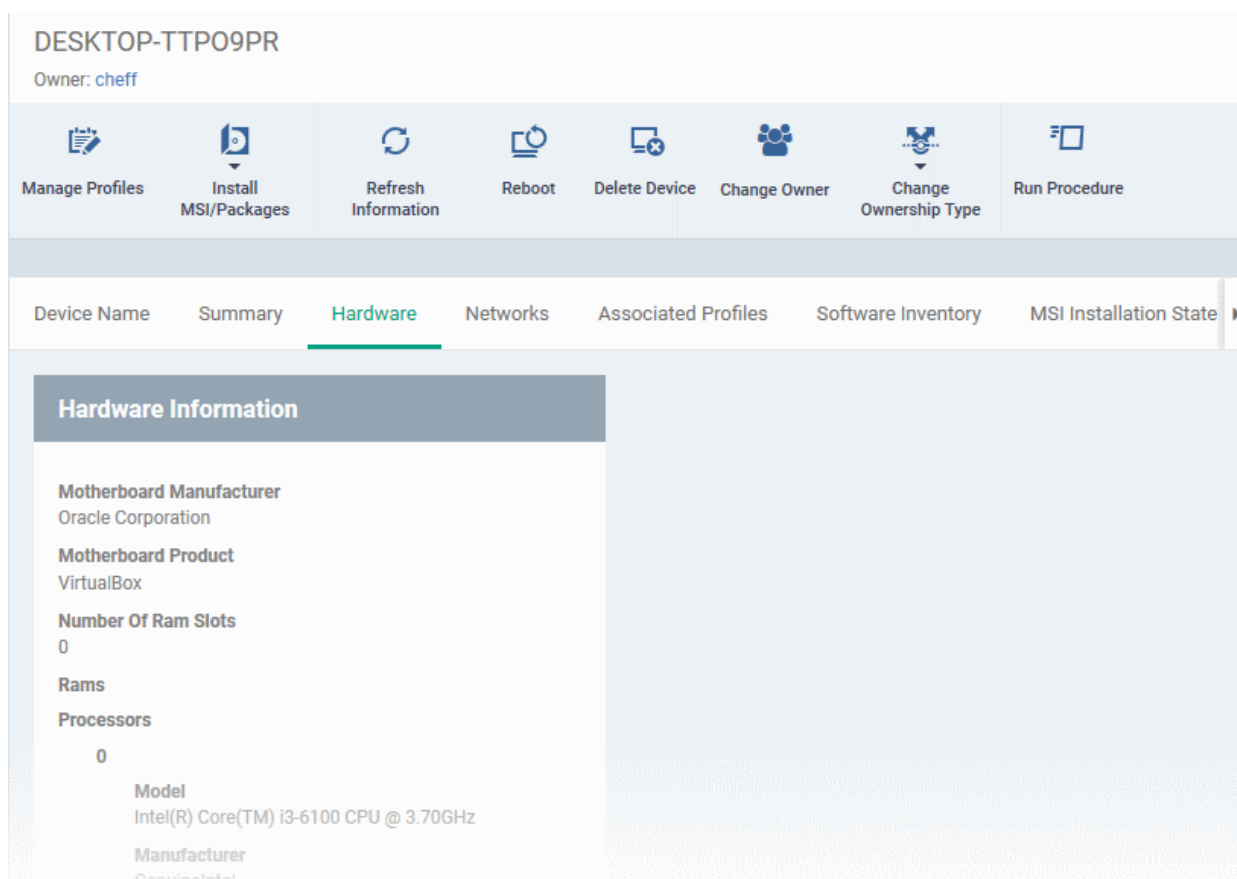

5.2.2.4. View Network Information

The 'Networks' screen shows details about the networks to which an endpoint is connected.

View a device's network details

- Click 'Devices' > 'Device List'
- Click the 'Device Management' tab
 - Select a company or a group to view devices in that group
 - Or
 - Select 'Show all' to view every device enrolled to EM
- Click on any Windows device then select the 'Networks' tab

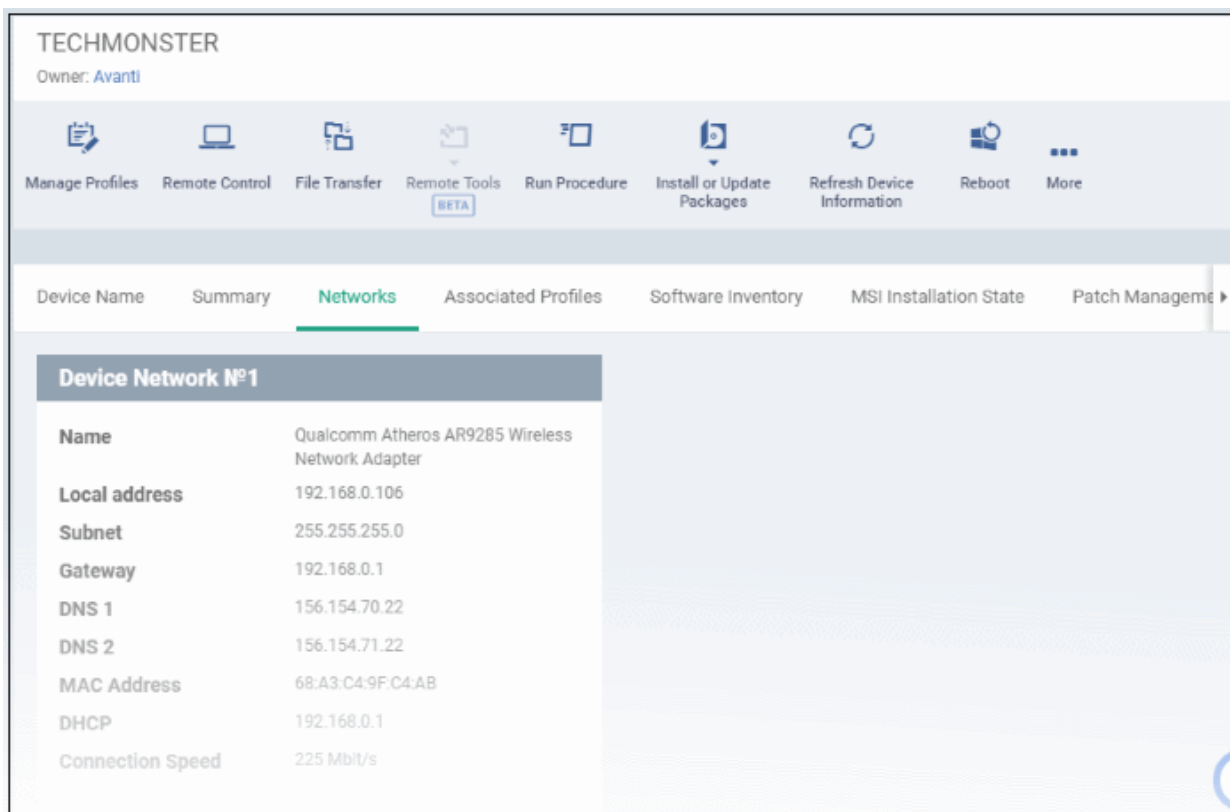

5.2.2.5. View Maintenance Windows Associated with Device

The maintenance windows tab lists all maintenance windows to which the device is assigned.

- A maintenance window is a scheduled time-slot when your Endpoint Manager procedures will run. A procedure is a task you want to run on your devices. For example, to patch all Windows endpoints.
- You create a maintenance window by adding a 'Maintenance Window' section to a Windows profile. You can then assign any procedures in the profile to the maintenance window.
- The procedures will run on all devices to which the profile is applied at the time set in the maintenance window.
- See **Maintenance Window Settings** for more help on this topic.

View maintenance windows associated with a device

- Click 'Devices' > 'Device List'
- Click the 'Device Management' tab
 - Select a company or a group to view the list of devices in that group
 - Or
 - Select 'Show all' to view every device enrolled to EM
- Click on any Windows device then select the 'Maintenance Windows' tab

DESKTOP-BGTT5H7						
Owner: Avanti						
Manage Profiles	Remote Control	File Transfer	Remote Tools BETA	Run Procedure	Install or Update Packages	Refresh Device Information
Reboot More						
Device Name	Summary	Networks	Maintenance Windows ON	Associated Profiles	Software Inventory	File ▶
NAME	PERIOD	PROFILE	MAINTENANCE TIME	CURRENT STATUS	CREATED BY	CREATED ON
Test remote tools	Daily	Profile for Windows Maintenance	03:13 PM - 04:30 PM	ON	herculespop...	2019/06/06 ...
Run system cleanup	Weekly	Default Profile for Windows Devices	06:00 AM - 07:30 AM; Sunday	OFF	herculespop...	2019/07/02 ...

- A green 'On' icon means that the device is in at least one active maintenance window.
- As mentioned earlier, a maintenance window is a section in a configuration profile. The 'Profile' column shows you which profile(s) have maintenance windows which include this device.
- The 'Current Status' column shows you whether the maintenance window is active or not.

Maintenance Windows - Column Descriptions	
Column Heading	Description
Name	The label of the maintenance window. <ul style="list-style-type: none"> • Click the name of a profile to open the 'Edit Profile' interface. • See Edit Configuration Profiles for more details.
Period	How often the maintenance window runs.
Profile	The profile to which the maintenance window belongs. <ul style="list-style-type: none"> • Click profile name to open the 'Edit Profile' interface. • See Edit Configuration Profiles for more details.
Maintenance Time	The time slot defined in the maintenance window <ul style="list-style-type: none"> • Click the time slot to view the details of the maintenance window. An example is shown below:

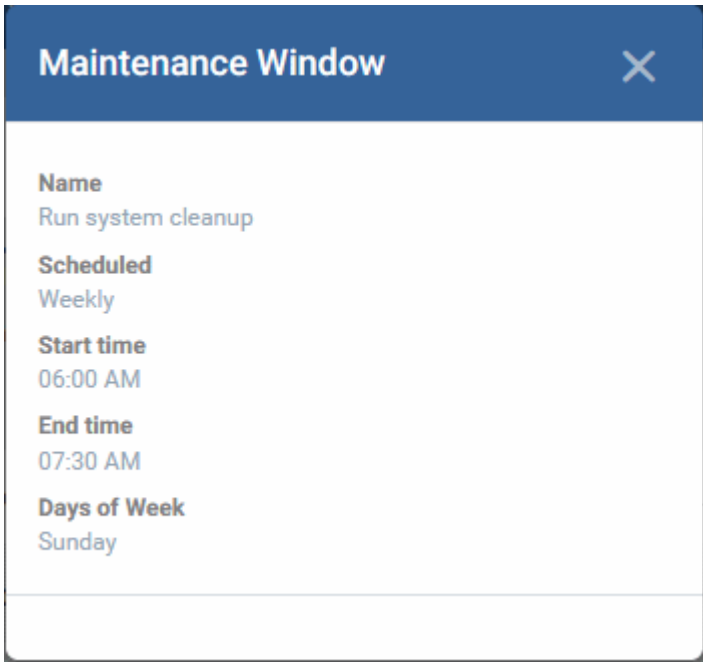
	
Current Status	Whether or not the maintenance window is active.
Created by	The administrator who created the profile. <ul style="list-style-type: none"> Click the name of an administrator to view their user details. See View the details of the User for more details.
Created on	The date and time at which the profile was created.

- Click any column header except 'Maintenance Time' and 'Current Status' to sort items in alphabetical or ascending/descending order.

5.2.2.6. View and Manage Profiles Associated with a Device

The 'Associated Profiles' tab lists all active configuration profiles on an endpoint. A profile may be applied to a device for any of the following reasons:

- Because it is a default profile
- It was specifically applied to the device
- It was specifically applied to the user
- The device belongs to a device group which has a group profile
- The user belongs to a user group which has a group profile

For more details on configuration profiles, see **Profiles for Windows Devices**.

To view and manage the profiles associated with a device

- Click the 'Devices' link on the left and choose 'Device List'
- Click the 'Device Management' tab at the top of the main configuration pane
 - Select a company or a group to view the list of devices in that group
 - Or
 - Select 'Show all' to view every device enrolled to EM
- Click on any Windows device then select the 'Associated Profiles' tab

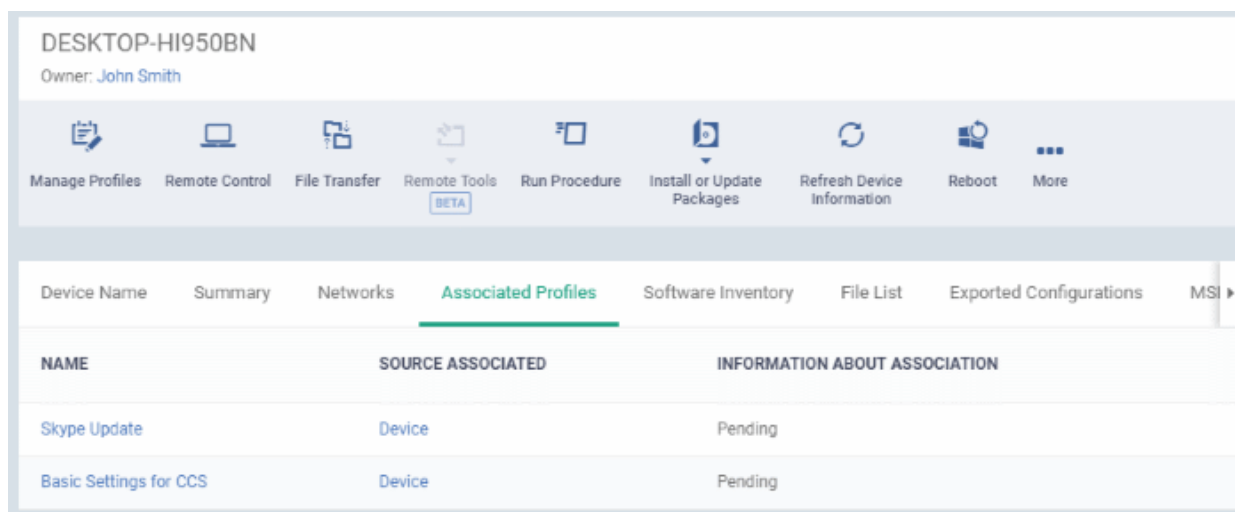

Associated Profiles - Column Descriptions	
Column Heading	Description
Name	<p>The profile label.</p> <ul style="list-style-type: none"> Click the name of a profile to open the 'Edit Profile' interface. See Edit Configuration Profiles for more details.
Source Associated	<p>The source through which the profile was applied to the device. Configuration profiles can be applied to a device in different ways:</p> <ul style="list-style-type: none"> Profiles can be directly applied to the device. See Assign Configuration Profiles to Selected Devices for more details Profiles applied to a user are deployed to all devices belonging to them. See Assign Configuration Profile(s) to a User's Devices for more details Profiles applied to a user group are deployed to all devices owned by group members. See Assign Configuration Profile to a User Group for more details Profiles applied to a device group are deployed to all member devices in the group. See Assign Configuration Profile to a Device Groups for more details Click a source to view its details interface.
Information about Association	<p>The status of profile application to the device.</p>

- Click the 'Name' column header to sort the items in the alphabetical order of the names of the items

Add or Remove Profiles

Profiles can be added or removed from the device clicking 'Manage Profiles' option at the top. See **Assign Configuration Profiles to Selected Devices** for more details.

5.2.2.7. View and Manage Applications Installed on a Device

- The 'Software Inventory' is a list of all applications installed on a device.
- The interface also lets you remotely uninstall applications.

To view applications installed on a device

- Click 'Devices' > 'Device List'
- Click the 'Device Management' tab above the control buttons
 - Select a company or group on the left to view devices in the group
 - Or
 - Select 'Show all' to view every device enrolled to EM
- Click the name of a Windows device then select the 'Software Inventory' tab:

SOFTWARE	VENDOR	VERSION	INSTALLATION DATE
COMODO Client - Communication	COMODO Security Solutions Inc.	6.21.14314.18080	2018/08/16
Chromodo	Comodo	50.14.22.468	2018/05/24
Mozilla Maintenance Service	Mozilla	60.0.1	2018/05/29
Windows 10 Update Assistant	Microsoft Corporation	1.4.9200.22532	2018/08/19

Installed Apps - Column Descriptions	
Column Heading	Description
Software	The name of the application.
Vendor	The publisher of the application.
Version	The version number of the application.
Installation Date	The date at which the application was installed on the device.

- Click 'Update Software Inventory' to retrieve the latest list of applications from the endpoint

Remotely uninstall applications

Supported 3rd party applications can be remotely uninstalled from the Endpoint Manager. See **EM Supported 3rd Party Applications** for a full list.

- Select an application in the list
- Click 'Uninstall Selected Application'
- An uninstall command will be sent to the device.
- You will see the following message if the software cannot be uninstalled without notifying the device user:

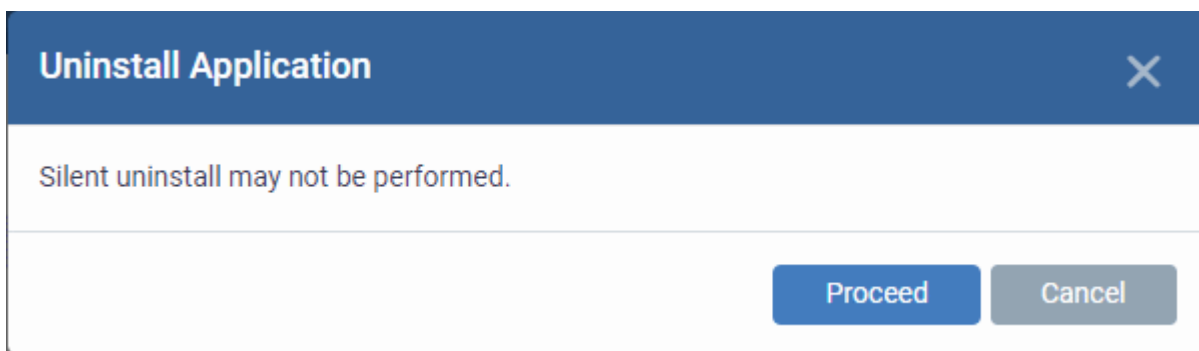

- Click 'Proceed' to continue with the uninstall.

The application will be uninstalled from the selected device.

Tip:

- You can uninstall an application from *selected or all* Windows devices from the 'Global Software Inventory'.
- Click 'Applications' > 'Global Software Inventory' to access this area.
- See **View and Manage Applications Installed on Windows Devices** if you need more help with this.

Sorting, Search and Filter Options

- Click the 'Software', 'Vendor' and 'Version' column headers to sort items in alphabetical or ascending/descending order
- Click the funnel button  on the right to open filter options

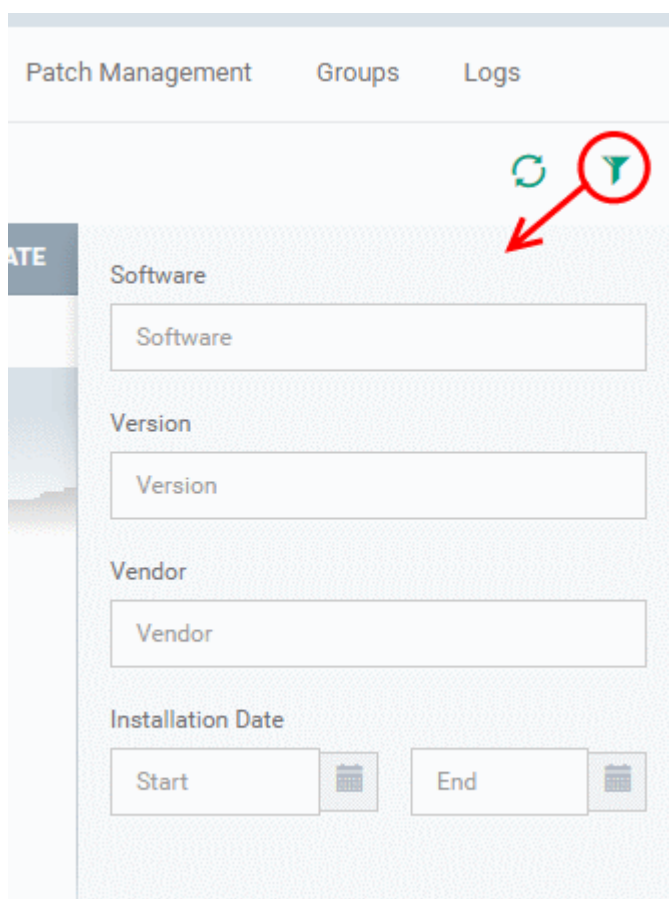

- Type search criteria in the search fields to find an application based on name, version and/or vendor.
- Enter 'Start' and 'End' dates to search for applications installed during a certain period of time.
- Click 'Apply' to run your filter
- To display all items again, remove all search terms and click 'Apply'.
- By default, 20 results are shown per page. Click the arrow next to 'Results per page' to increase the number up to 200.

5.2.2.8. View the Files on a Device

- The 'File List' tab shows executable files found on a device along with their trust rating.

To view files on a Windows device

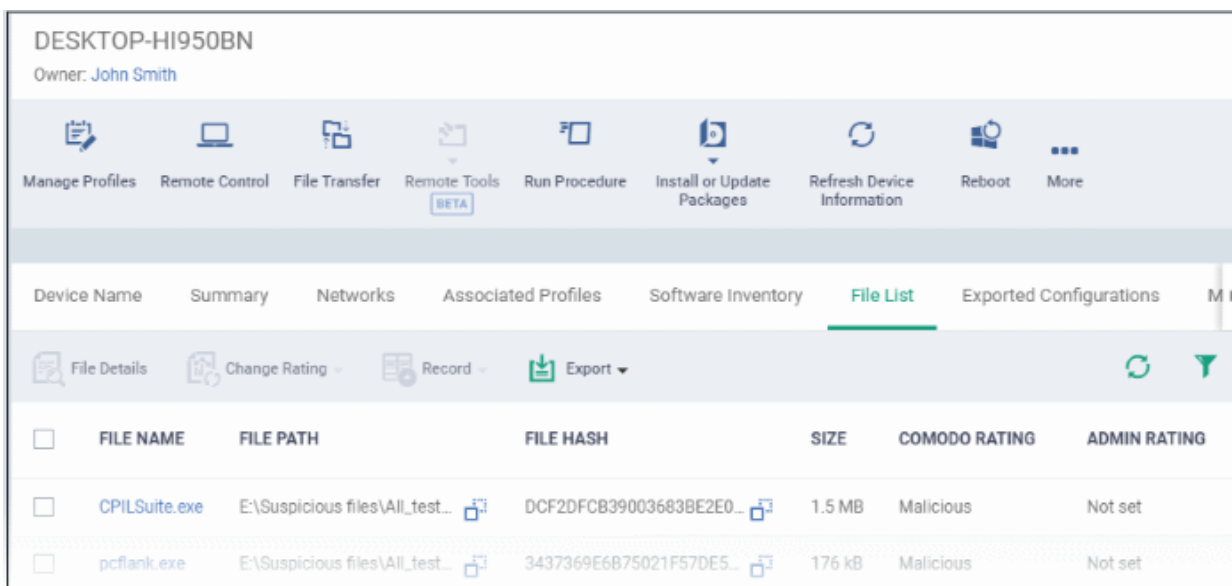
- Click 'Devices' > 'Device List'
- Click the 'Device Management' tab above the control buttons
 - Select a company or group on the left to view only their devices
 - Or
 - Select 'Show all' on the left to view every device enrolled to EM
- Click the name of a Windows device then select the 'File List' tab:

File List - Table of Column Descriptions	
Column Heading	Description
File Name	The label of the executable file or application.
File Path	The installation location of the application at the endpoint. <ul style="list-style-type: none"> • Click the  icon to copy the path to the clipboard.
File Hash	The SHA1 hash value of the executable file. <ul style="list-style-type: none"> • Click the  icon to copy the hash value to the clipboard.
Size	The size of the executable file.
Comodo Rating	The trust rating of the file as per the Comodo File Look-up service, reported by the CCS installations at the endpoints

Admin Rating	The trust rating of the file as manually set by the administrator, if any.
--------------	--

Comodo Client Security monitors all file activity on a Windows endpoint. New executables are scanned against the Comodo files database and rated as 'Unrecognized', 'Trusted' or 'Malicious'. You can configure this behavior in the 'File Rating settings' section of the configuration profile applied to the device. See [File Rating settings](#) in [Creating a Windows Profile](#) for more details.

Unrecognized Files

Files that could not be identified as 'Trusted' or 'Malicious' by Comodo Client Security (CCS) are reported as 'Unrecognized' to Endpoint Manager. You can review these files and manually rate them as 'Trusted' or 'Malicious' if required.

- The rating you set is purely a local trust rating for the file. It does not affect the global rating set by Comodo.
- The 'Valkyrie' section of a profile lets you auto-upload unknown files to the cloud for behavior analysis. See [Valkyrie Settings](#) for more details

Background Note: Valkyrie is a file verdicting service that tests unknown files with a range of static and dynamic checks. The results of these tests produce a trust verdict on the file. This verdict can be viewed in the 'Windows File List' > 'Valkyrie Processed Files' tab. See [View List of Valkyrie Analyzed Files](#) for more details.

Trusted Files

Files are identified as trusted in the following ways:

- Cloud-based file lookup service (FLS) - Whenever a file is first accessed, Comodo Client Security (CCS) on an endpoint will check the file against Comodo's master whitelist and blacklists. The file will be awarded trusted status if:
 - The application is from a vendor included in the Trusted Software Vendors list;
 - The application is included in the extensive and constantly updated Comodo safelist.
- Administrator rating - Admins can assign a 'Trusted' rating to files from the Application Control interface
- User Rating - Users can assign a 'Trusted' rating to files at the local CCS installation in two ways:
 - In response to an alert. If an executable is unknown then it may generate a HIPS alert on the local endpoint. Users could choose 'Treat this as a Trusted Application' at the alert
 - The user can assign 'Trusted' rating to any file from the 'File List' interface.

CCS creates a hash of all files assigned 'Trusted' status by the user. In this way, even if the file name is changed later, the file will retain its trusted status as the hash remains same. This is particularly useful for developers who are creating new applications that, by their nature, are unknown to the Comodo safe list.

Malicious Files

Files identified as malicious by the File Look-Up Service (FLS) will not be allowed to run by default. These files are reported as malware to EM.

The File List screen

Possible file ratings are 'Unrecognized', 'Trusted' or 'Malicious'. Administrators can manually set the file rating at their discretion.

- Files rated as 'Trusted' are allowed to run.
- Files rated as 'Malicious' are quarantined and not allowed to run.
- Files rated as 'Unrecognized' are run inside the container - an isolated operating environment. Contained applications are not permitted to access files or user data on the host machine.

Any ratings set by the administrator are propagated to all enrolled endpoints.

Admins can also view a history of purged files. Purged files are those which existed on devices at one point in time, but are not currently present on any device. To view these files, apply the filter named 'Show Purged Files'. See the explanation of [Filter Options](#) given below.

Tip: if you wish to see all files across all managed devices, please view the '**Applications**' and '**Application Control**' interfaces. See '**Applications > Mobile Applications**' to view applications in mobile devices.

Sorting, Search and Filter Options

- Click any column header to sort items in alphabetical order
- Click the funnel icon  to open more filter options:
 - Use the check-boxes to show or hide purged, non-executable, hidden or unrecognized files.
 - Use the search fields to filter by file name, file path or SHA1 hash value. You can also filter by file size and the number of devices on which the file is present.
 - Use the drop-down boxes to filter items by Comodo and/or admin rating
 - Clear any search filters and click 'OK' to display all items again.

You can use any combination of filters simultaneously to search for specific apps.

Manage Applications

The 'File List' interface allows you to:

- **View the details of files in the list**
- **View Process Activities of a File**
- **Assign Admin rating to a file**
- **Hide/Display selected files in the list**
- **Export the list of selected files to a CSV file**
- **Remove files from the list**

View file details

- Simply click on a file in the list or select a file and click 'File Details' at the top.
- The File Details screen contains two tabs:
 - **File info** - Shows basic file details and the devices on which the file is present. You can also change the trust rating of the file in this area.
 - **Device List** - Displays the list of managed Windows devices on which the file is discovered. The 'Device List' interface also allows you to view the process activities of the file in respective devices.

File info

- The file info screen shows file name, installation path, file type, version, size, hash values and the date the file was first encountered. The screen also shows the file's trust rating and the number of endpoints on which the file is present.

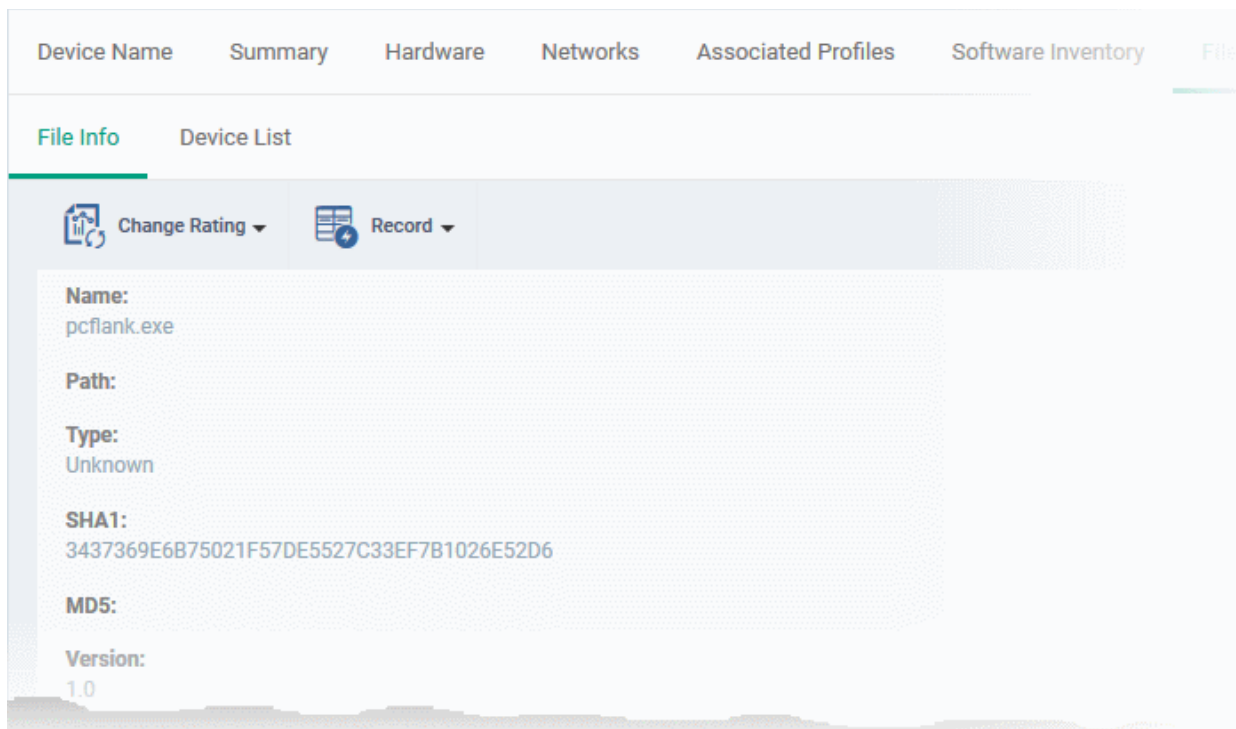

- The 'Change Rating' button allows you to manually set the file's rating as 'Trusted', 'Malicious' or 'Unrecognized':

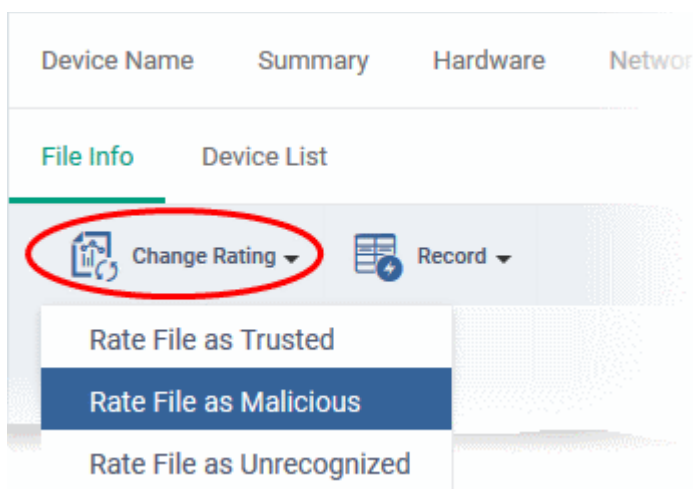

The new rating will be sent to all endpoints.

- The 'Record' button lets you hide, display or remove the file from the 'File List' screen.

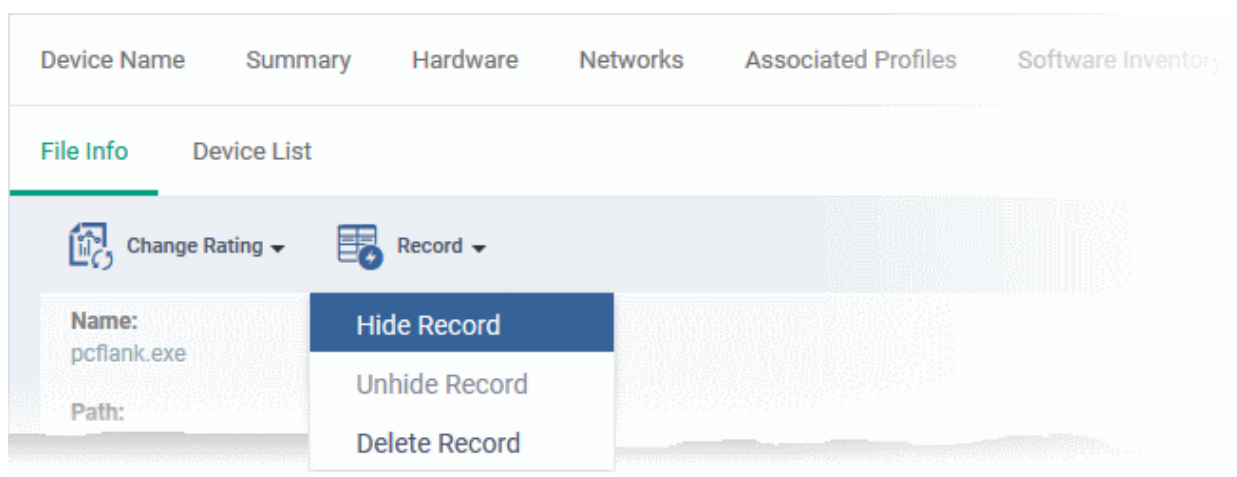

Device List Screen

- The device list screen shows the list of endpoints on which the item was discovered. The screen also shows the installation path, the installation date and the file rating assigned by Comodo Client Security. The Viruscope column shows detailed info on processes started by the file. See the explanation under [View Process Activities of a File](#) for more details.

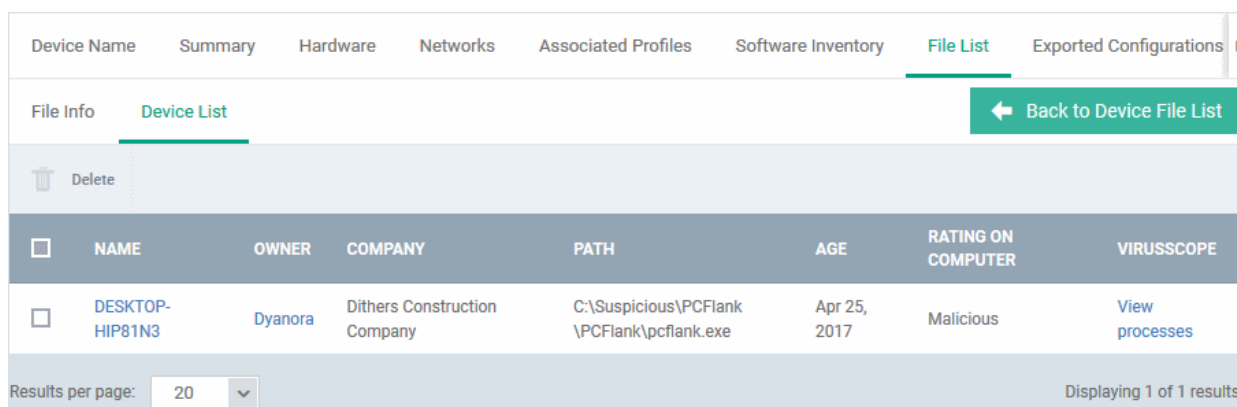

- You can remove the file from device(s) by selecting a device then clicking 'Delete'

View Process Activities of a File

Note: In order to fetch process activity data, VirusScope should be enabled in the profile in effect on the endpoint. See [Configuring Viruscope Settings](#) in [Creating a Windows Profile](#) for more details.

To view the activities of a file on the endpoint

- Click the file name from the 'File List' screen to open the 'File Details' screen
- Click the 'Device List' tab
- Click the 'View Processes' link in the 'Viruscope' column in the row of the device name.
- This will open a list of processes executed by the file on the selected endpoint in chronological order:

Process List of Unknown file

PID	CREATED AT	FILE PATH	DETAILS
2988	May 31, 2017	C:\Suspicious\PCFlank\PCFlank\pcflank.exe	View Activity
4368	May 30, 2017	C:\Suspicious\PCFlank\PCFlank\pcflank.exe	View Activity

Results per page: 20 | Displaying 1-2 of 2 results

- Click 'View Activity' to see detailed information about each process. The 'Process Activity' interface has two tabs:
 - **Summary** - Displays the name of the device and the installation path of the executable
 - **Activity** - Displays a chronological list of activities by the selected process, including details of files modified by the process.

Process Unknown file

Summary | **Activity**

DATE	ACTION	PATH	DETAILS
May 31, 2017	Create Process	C:\Program Files\Internet Explorer\iexplore.exe	Details

Results per page: 20 | Displaying 1 of 1 results

The 'Activity' - Table of Column Descriptions

Column Heading	Description
Date	The date and time of process execution
Action	The task executed by the process on the target file
Path	The location of the target file
Details	A link to view more information about the action

- You can inspect a particular activity by clicking the 'Details' link:

Process Unknown file

Summary Activity

DATE	ACTION	PATH	DETAILS
May 31, 2017	Create Process	C:\Program Files\Internet Explorer\iexplore.exe	Details

Results per page: 20 Displaying 1 of 1 results

iexplore.exe

Details

Date:
2017/05/31 12:17:07 PM

Action:
Create Process

Path:
C:\Program Files\Internet Explorer\iexplore.exe

Object Type:
Not available

Assign Admin Rating to a File

- Each file on an endpoint is automatically scanned and assigned a trust rating by Comodo Client Security.
- These ratings can be either '**Unrecognized**', '**Trusted**' or '**Malicious**'. The rating for each file is shown in the 'Comodo Rating' column of the 'File List' screen.
- The file rating determines whether or how the file is allowed to run:
 - **Trusted** - The file will be allowed to run normally. It will, of course, still be subject to the standard protection mechanisms of Comodo Client Security (behavior monitoring, host intrusion prevention etc).
 - **Malicious** - The file will not be allowed to run. It will be automatically quarantined or deleted depending on admin preferences.
 - **Unknown** - The file will be run inside the container. The container is a virtual operating environment which is isolated from the rest of the endpoint. Files in the container write to a virtual file system, use a virtual registry and cannot access user or operating system data.
- Automatic file rating can be configured in the 'File Rating' section of the configuration profile active on the endpoint. See **File Rating settings** in **Creating a Windows Profile** for more details.
- Click 'Change Rating' in the 'File List' interface to manually set a rating for a selected file or files. The new rating will be propagated to all endpoints and will determine the file's run-time privileges. Admin assigned ratings will be shown in the 'Admin Rating' column of the interface:

To assign a file rating to a file

- Select the file(s) whose rating you want to change and click the 'Change Rating' button.

- Choose the rating you want to from the drop-down:

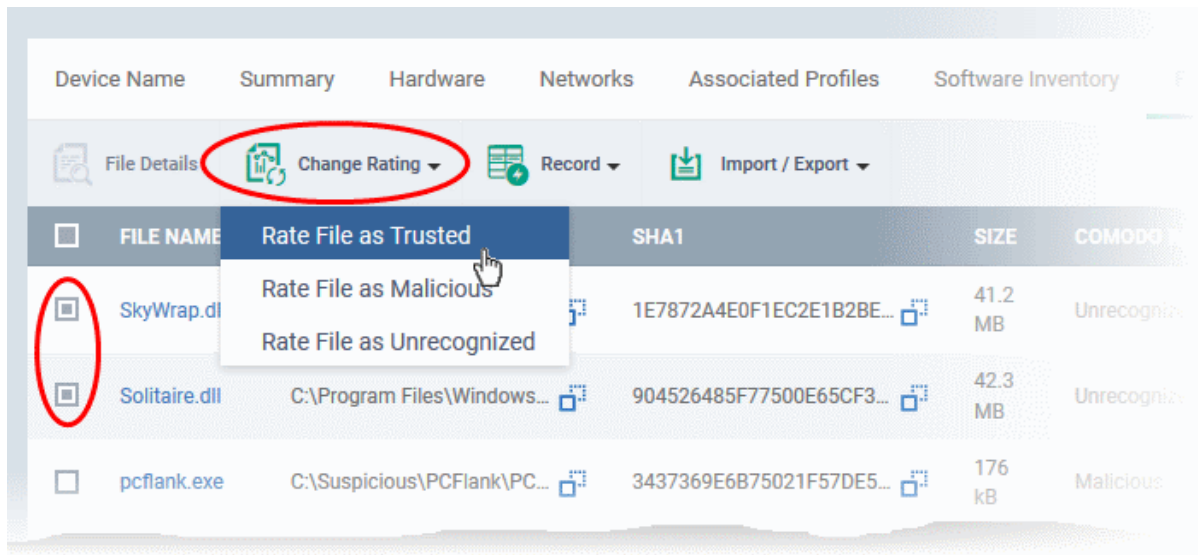

As mentioned, the new admin rating will be set and sent to all endpoints. The Admin Rating will determine the file's run-time privileges.

Hide/Display Selected Files

- Select the file(s) you want to hide and click 'Record' at the top

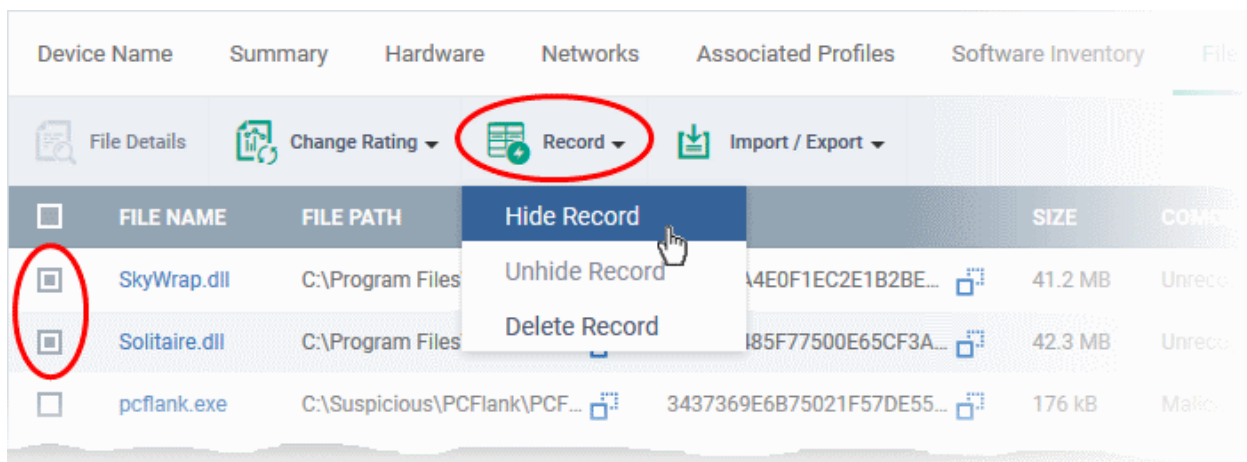

- Select 'Hide / Unhide / Delete Record' as required.

To view hidden files

- Click the funnel icon at the top-right to open the filter options
- Select 'Show with hidden file(s)' and click 'Apply'

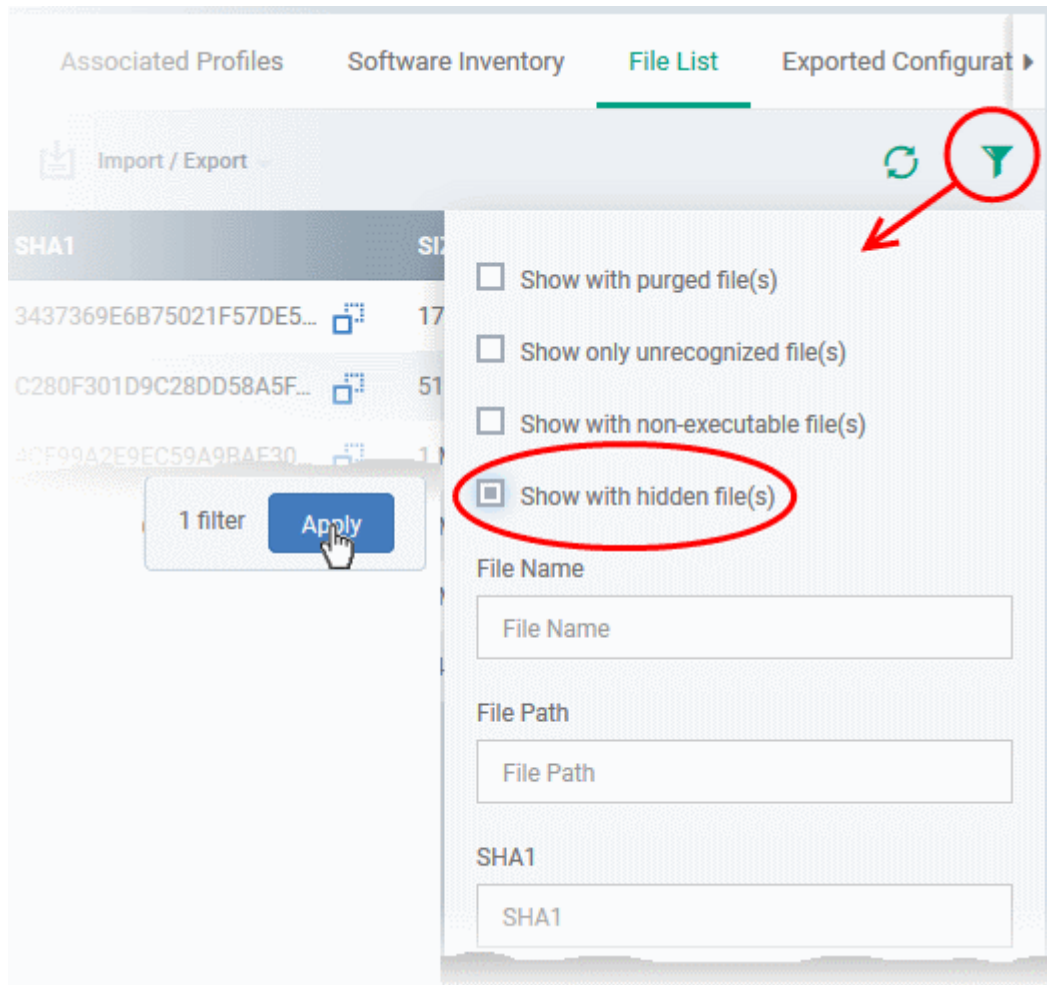

The hidden files will be added to the list in the 'File List' screen. The files will be highlighted with a gray stripe.

To restore hidden files

- Click the funnel icon at the top-right to open the filter options
- Enable 'Show with hidden file(s)'
- Select the hidden files you want to restore and click 'Unhide Record' from the drop-down

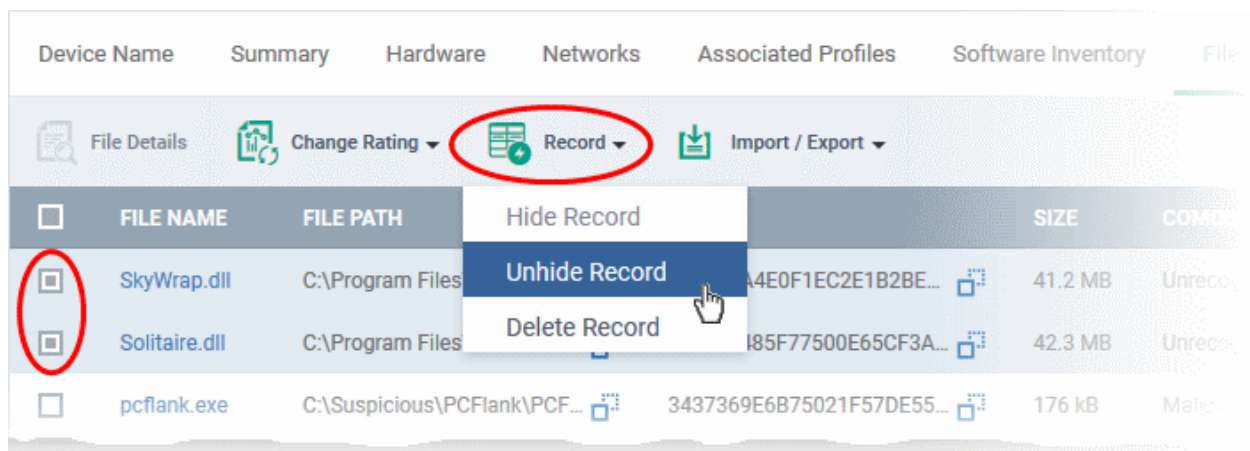

The files will be displayed in the permanently.

Export the List of Files

You can export the 'File List' to a comma-separated values (CSV) file as follows:

- Click the 'Export' button above the table then choose 'Export to CSV':

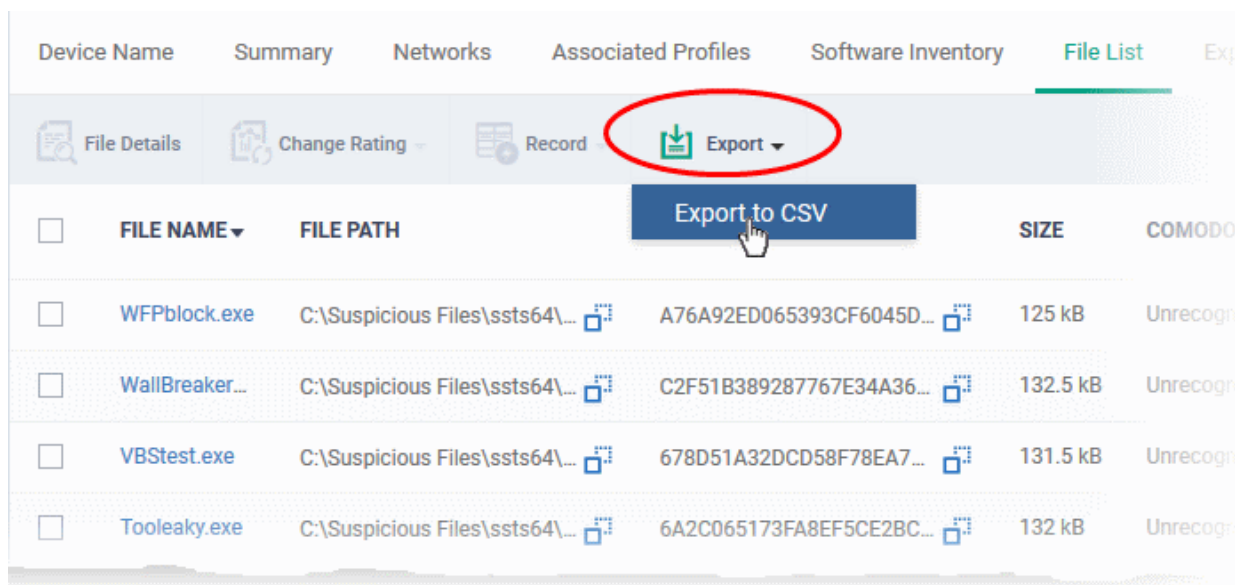

- The CSV file will be available in 'Dashboard' > 'Reports'
- See **Reports** in **The Dashboard** for more details.

Remove files from the list

You can remove items you no longer wish to see in 'File List' screen. Deleted files will only be removed from the list. They will remain on the endpoints themselves.

- Select the files you want to remove and click 'Record' at the top
- Choose 'Delete Record' from the drop-down

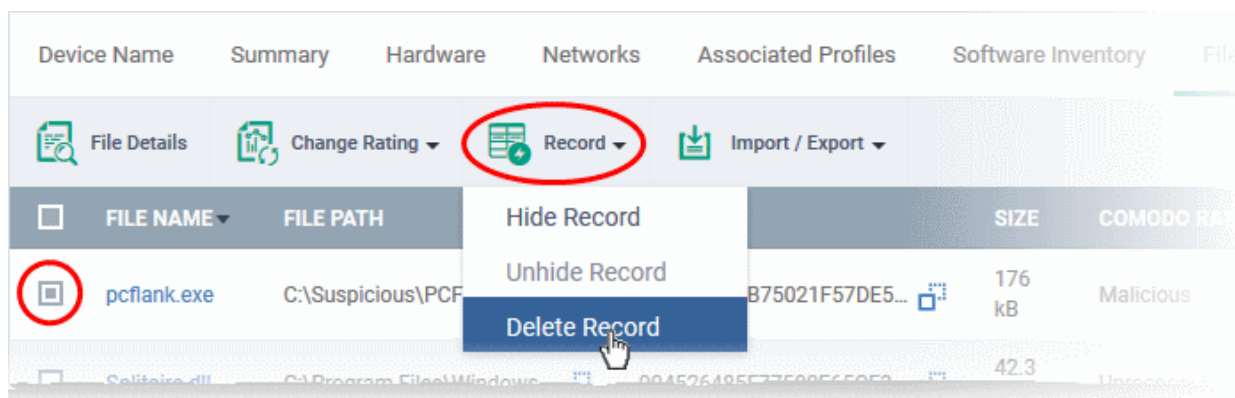

5.2.2.9. View Exported Configurations and Import Profiles

- You can create a new Windows profile out of the CCS configuration on an endpoint.
- This is useful if you want to copy the configuration of an endpoint to multiple other endpoints

To export a CCS configuration

- Click the 'Devices' tab on the left and choose 'Device List'
 - Click the 'Device Management' tab at the top of the main configuration pane
 - Select a company or a group to view their devices
- Or

- Select 'Show all' on the left to view every device enrolled to EM
- Click on the Windows device whose configuration you wish to export to open its 'Device Details' interface
- Click the 'Export Security Configuration' button at the top.

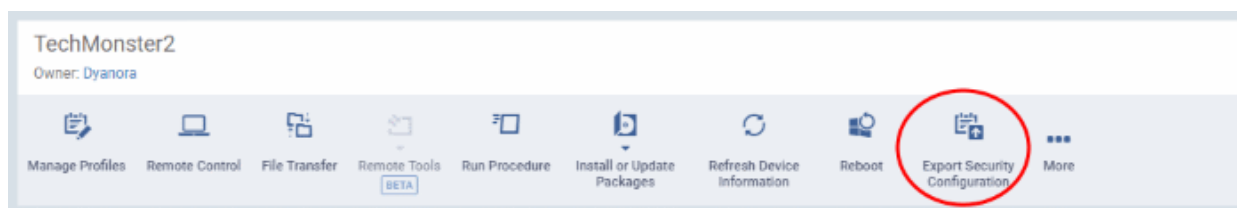

The CCS configuration will be exported as an .xml file with date/time stamp suffix in the file name. The profile will be saved on the EM server and can be viewed by clicking the 'Exported Configurations' tab of the device details interface of the same device.

To view and manage exported profiles

- Click the 'Devices' tab on the left and choose 'Device List'
- Click the 'Device Management' tab at the top of the main configuration pane
 - Select a company or a group to view their devices
 - Or
 - Select 'Show all' on the left to view every device enrolled to EM
- Click the name of a Windows device then select the 'Exported Configurations' tab:

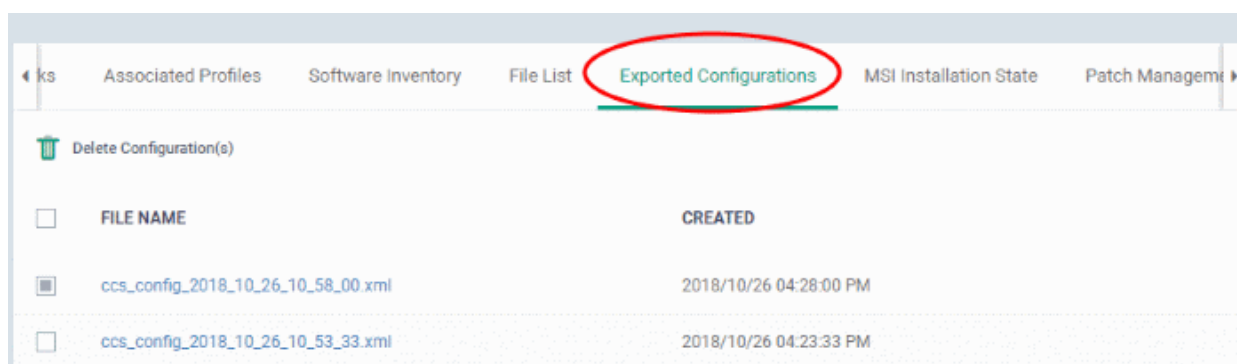

The 'Exported Security Configuration' List - Table of Column Descriptions

Column Heading	Description
File Name	The label of the exported file.
Created	Date and time at which the CCS configuration was exported

- Click any column header to sort items in alphabetic or ascending/descending order

To import and save the security configuration

- Click on the file name that you want to import as a profile

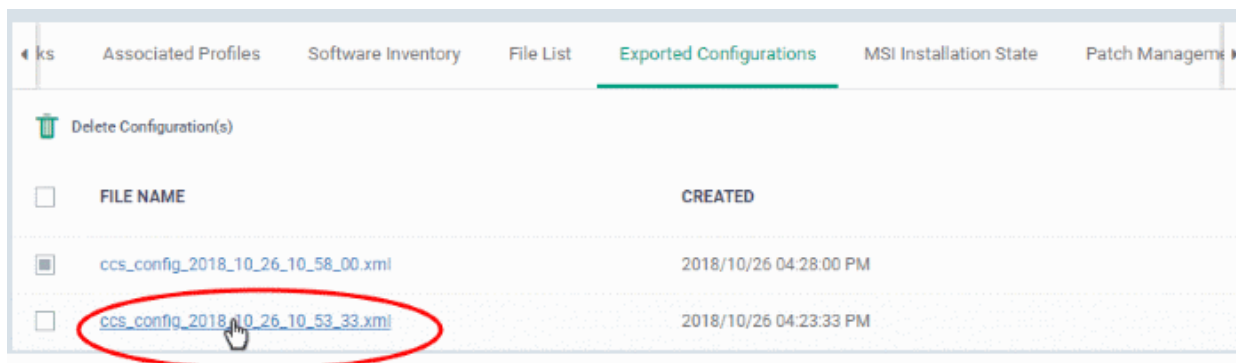

The file will be imported as an .xml file.

To import the saved configuration file as a Windows profile, see **'Step 2 - Import the .xml file as a profile for application to required endpoints or endpoint group(s) in 'Importing Windows Profiles'**.

- To remove a file from the list, select it and click 'Delete'
- Click 'Confirm' to remove the file from the list

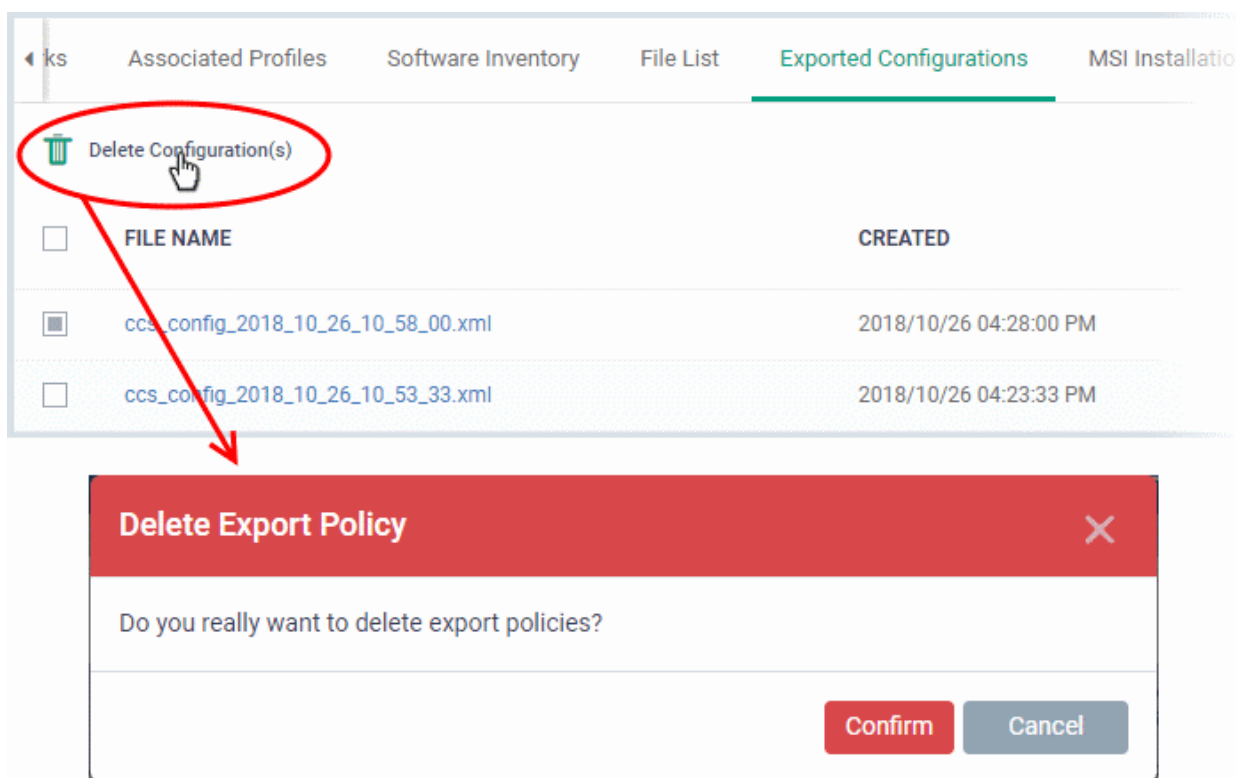

5.2.2.10. View MSI Files Installed on a Device through Endpoint Manager

- You can remotely install Endpoint Manager packages onto managed endpoints.
- These may be Comodo applications or third-party MSI packages. See **Remotely Install and Update Packages on Windows Devices** if you want to know more about this process.

To view MSI file installation list on the device

- Click 'Devices' > 'Device List'
 - Click the 'Device Management' tab then
 - Select a company or a group to view only their devices
- Or

- Select 'Show all' to view every device added to EM
- Click on the name of a Windows device then select the 'MSI Installation State' tab:

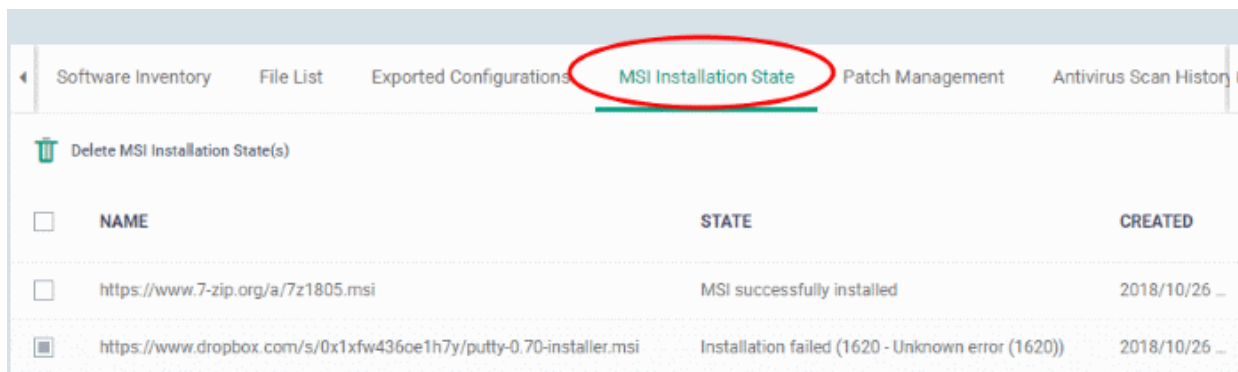

MSI Installation State - Table of Column Descriptions	
Column Heading	Description
Name	The source URL/file name of the MSI file.
State	The installation status of the MSI file.
Created	The date and time the MSI file installation command was sent.

- Click any column header to sort items in alphabetic or ascending/descending order
- To delete an entry from the list, select it and click 'Delete MSI Installation State(s)'.

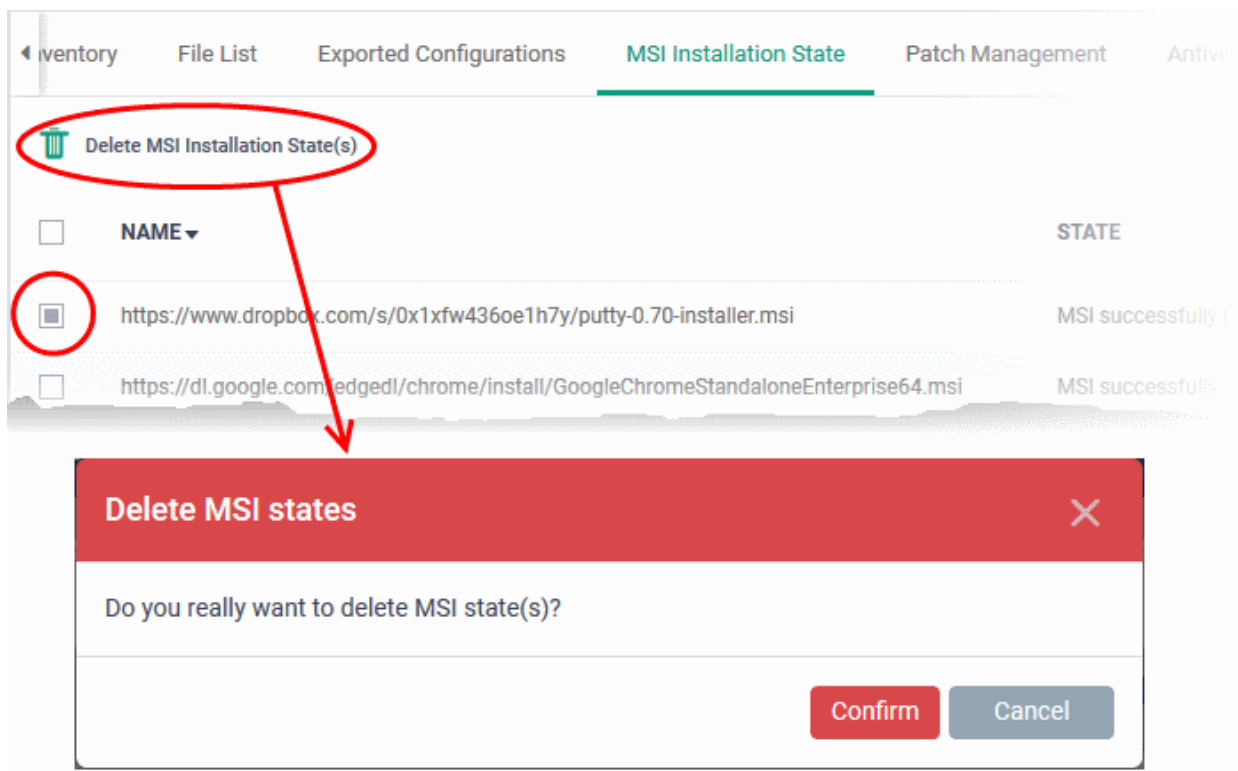

- Click 'Confirm' to remove the file from the list

Only the chosen entry will be removed from the list but the package will not be uninstalled from the endpoint.

5.2.2.11. View and Manage Patches for Windows and 3rd Party Applications

- Windows and 3rd party applications have to be kept up-to-date to protect them from vulnerabilities.
- The details page of each device has a patch management tab which lets you view and install available patches. You can install multiple patches on a device simultaneously.
- This section tells you how to patch individual devices via the 'Device Details' screen.
 - Alternatively, there is a full patch management interface at 'Applications' > 'Patch Management'. Go here if you want to manage patches on multiple devices. See '**Patch Management**' for help with this.

Note: Hidden OS patches are not visible in an individual device's patch management screen. You can hide/unhide them in the full patch management interface - click 'Applications' > 'Patch Management' > 'Operating System' tab.

Process in brief

- Click 'Devices' > 'Device List'
- Click the 'Device Management' tab above the control buttons
- Click the name of a Windows device to open its details page
- Select the 'Patch Management' tab
- Choose the patches you want to install from the 'Operating System' and 'Third Party' tabs
- Click 'Install Patches'. Each tab has a separate install button.

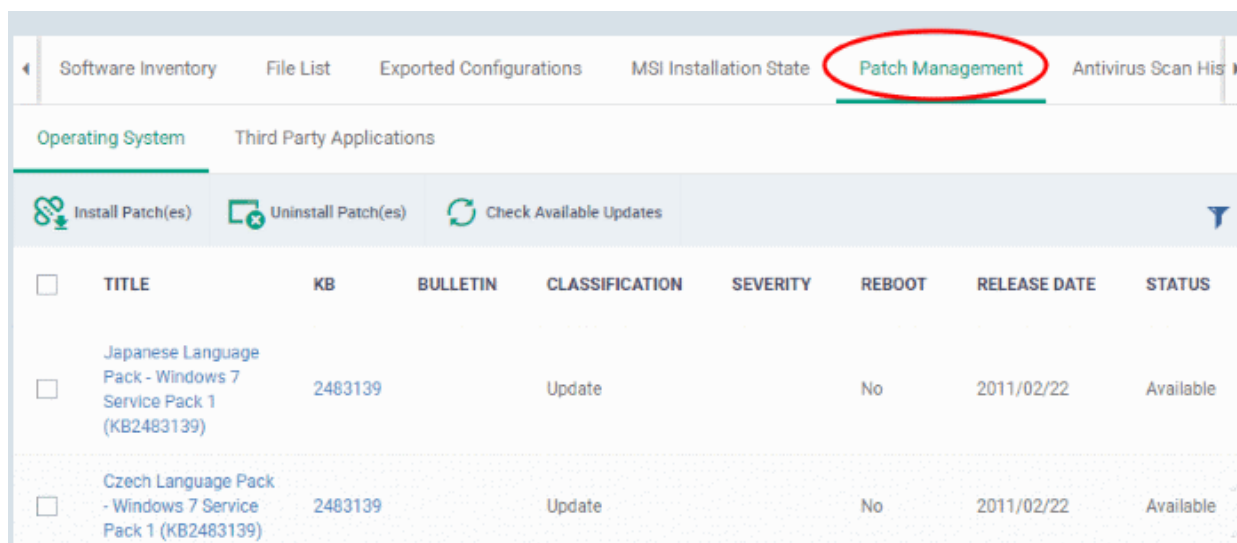

- **Operating System** - Shows all installed and pending OS patches for the device. Additional details are available for each patch, including classification, severity, release date, installation status and knowledgebase articles.
- **Third Party Applications** - Shows applications on the device for which updates are available. The version numbers of the currently installed version and the latest available version are shown. The 'severity' column tells you the importance of the update.

View Windows patches available for a device

- Click 'Devices' > 'Device List'
- Click the 'Device Management' tab above the control buttons
- Click the name of a Windows device to open its details page

- Select the 'Patch Management' tab
- Click the 'Operating System' tab

Note:

- The 'Operating System' tab only shows Windows patches which are relevant to a device.
- Any hidden patches are not shown. Hidden patches can be configured in 'Application' > 'Patch Management'.
- For more details, see [hide patches](#) in [Install OS Patches on Windows Endpoints](#).

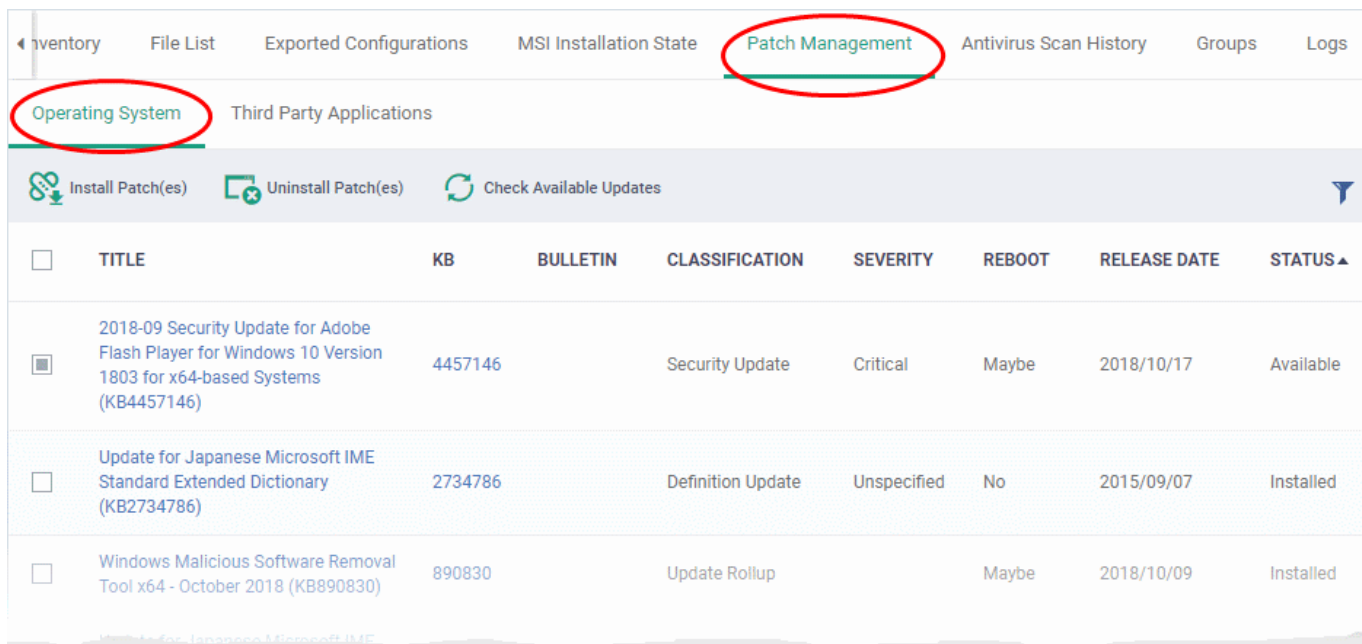

Operating System Patches - Column Descriptions	
Column Heading	Description
Title	The descriptive name of the patch. <ul style="list-style-type: none"> • Click the name to view patch details. See View Details of a Patch for more details.
KB	The Microsoft knowledgebase article for the patch. <ul style="list-style-type: none"> • Click the number to view the article.
Bulletin	The Microsoft bulletin number that contains details about the patch. <ul style="list-style-type: none"> • Click the number to view the bulletin page.
Classification	The category of the patch. The possible values are: <ul style="list-style-type: none"> • Update - Fixes a specific, non-critical problem. This type of patch does not address security-related bugs. • Definition update - Updates to a product's internal database. For example, an update to the virus signature database for Windows Defender. • Critical Update - Fixes a specific, critical OS problem or a critical security-related bug • Security update - Fixes a version specific, security related vulnerability

	<ul style="list-style-type: none"> Update rollup - A collection of updates, hotfixes, security updates and critical updates packaged together for easy deployment. These updates generally target a specific Windows component. Driver - Adds software for controlling peripherals or add-on devices that could be connected to the endpoint Feature pack - Adds new functionality distributed after an OS release. Service pack - Contains a collection of updates, hotfixes, security updates, critical updates and additional fixes. Tool - Installs a utility or feature for a specific task or a set of tasks. Upgrades - Updates the Windows OS version on the endpoint to the latest build.
Severity	<p>The criticality of the patch. The severity levels are:</p> <ul style="list-style-type: none"> Critical Important Low Moderate Unspecified
Reboot	Whether or not the endpoint requires a restart to complete the patch installation.
Release Date	The date on which the patch was released by Microsoft
Status	Whether the patch has been installed on the device or not.
Controls	
Install Patch(es)	Deploy selected patches to the device. See Install missing patches on the device for more details.
Uninstall Patch(es)	Remove previously installed patches or updates from the device. See Uninstall patches from a device for more details.
Check Available Updates	Refresh patch inventory with the latest updates available for the device.

- Click any column header to sort the items in ascending/descending order of entries in that column
- Click the funnel icon  on the right to filter patches by various criteria, including by severity, by whether a patch is available, or by patch installation status.

Install missing patches on the device

- Click 'Devices' > 'Device List'
- Click the 'Device Management' tab above the control buttons
- Click the name of a Windows device to open its details page
- Select the 'Patch Management' tab
- Click the 'Operating System' tab
- Identify patches with 'Available' status
 - Click the funnel icon on the right
 - Select 'Available' from the 'Status' drop-down
 - Click 'Apply'

- Select the patches you want to install
- Click 'Install Patch(es)':

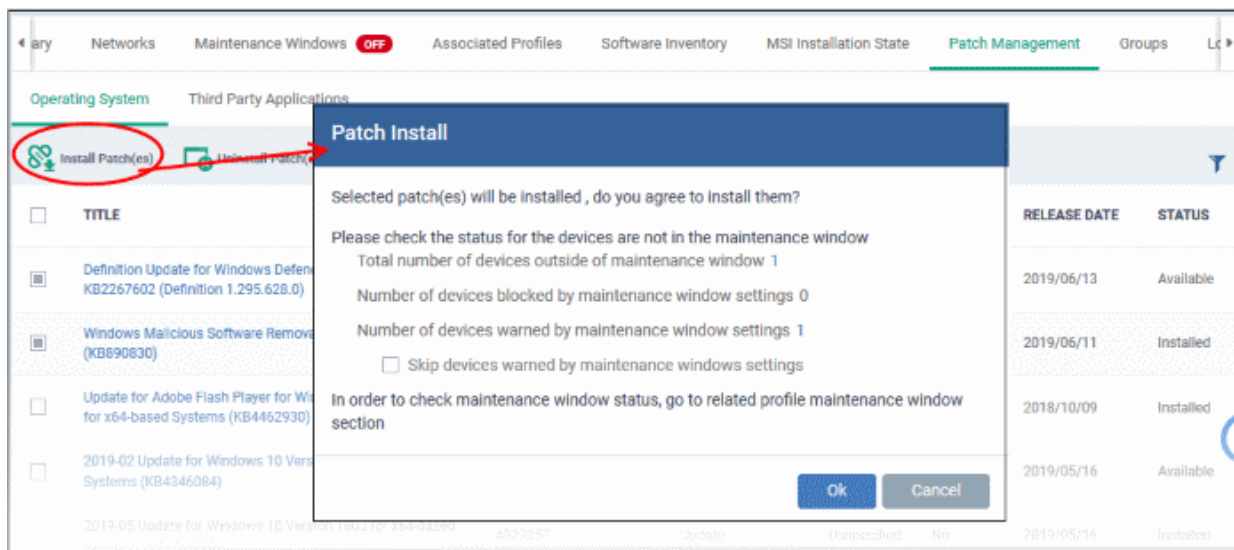

- **Maintenance window status** - Details of any **maintenance windows** in the device's profile.
 - **Total number of devices outside of maintenance window** - The number of devices that are not part of a maintenance window. The patches can run on these devices.
 - **Number of devices blocked by maintenance windows settings** - The number of devices on which you cannot run the patches because the admin has blocked patch installation outside the maintenance window.
 - **Number of devices warned by maintenance window settings** - The number of devices that are part of a maintenance window and have warnings enabled. You can still run the patches on these devices.
 - **Skip devices warned by maintenance windows settings** - A maintenance window is a time-slot reserved for running important tasks on target devices. Admins can enable a warning if somebody attempts to run a patch installation outside of the window. This setting will skip those devices which have been added to a maintenance window with warnings enabled.
- Click 'OK'

Install command successfully added to install queue. The process may take a while to be completed.

A command will be sent to install the selected patches.

Uninstall patches and Windows updates from the device

- Click 'Devices' > 'Device List'
- Click the 'Device Management' tab above the control buttons
- Click the name of a Windows device to open its details page
- Select the 'Patch Management' tab
- Click the 'Operating System' tab
- Identify patches and updates with 'Installed' status

- Click the funnel icon on the right
- Select 'Installed' from the 'Status' drop-down
- Click 'Apply'
- Select the items you want to uninstall
- Click 'Uninstall Patch(es)':

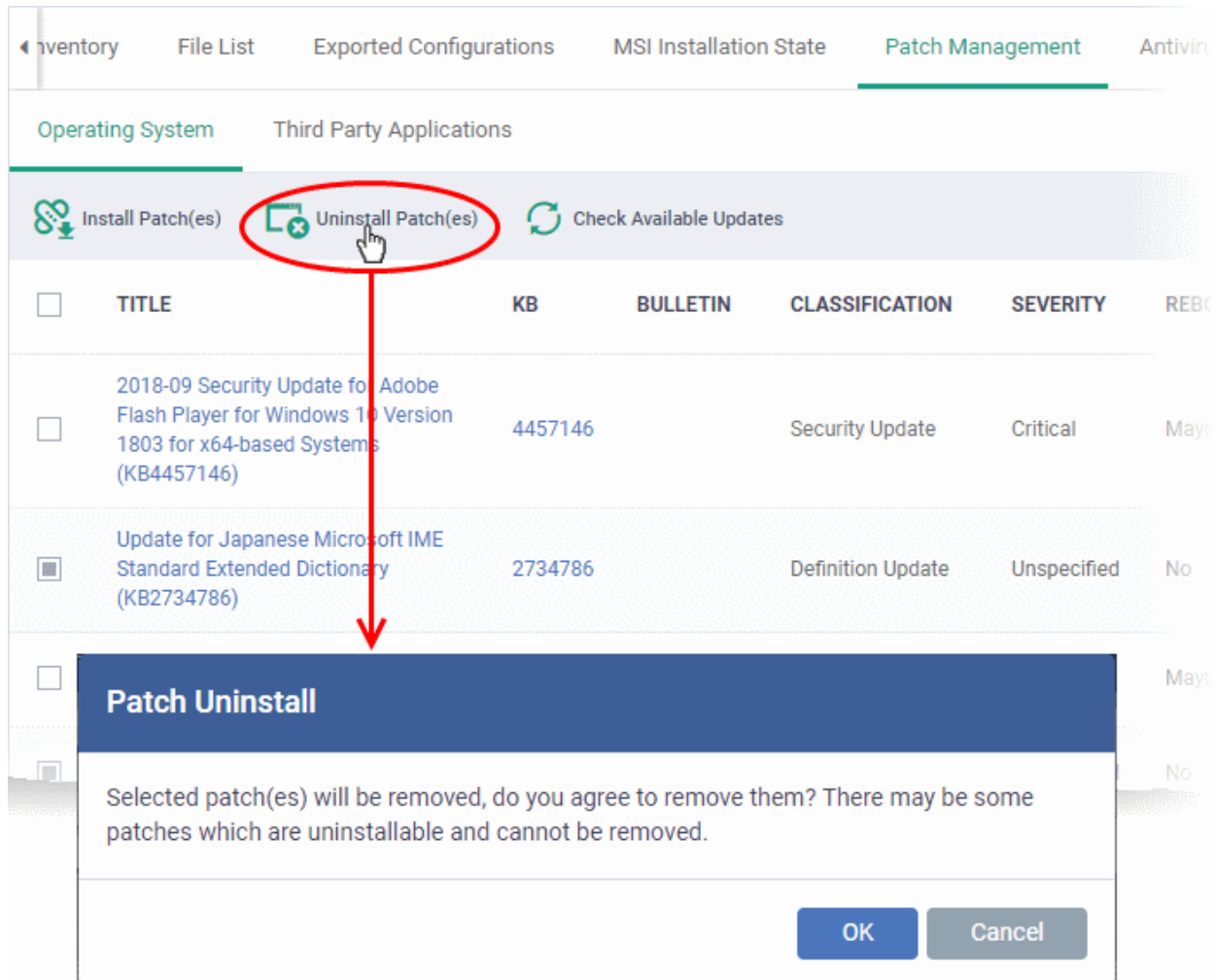

- Click 'OK' in the confirmation dialog

Uninstall command successfully added to uninstall queue. The process may take a while to be completed.

A command will be sent to remove the select patches/updates from the endpoint.

View 3rd party application patches available for a device

- Click 'Devices' > 'Device List'
- Click the 'Device Management' tab above the control buttons
- Click the name of a Windows device to open its details page
- Click the 'Patch Management' tab then 'Third Party Applications':

SOFTWARE NAME	VENDOR	SOFTWARE CATEGORY	INSTALLED VERSION	INSTALLATION DATE	LATEST VERSION AVAILABLE	SEVERITY	RELEASE DATE
Microsoft OneDrive	Microsoft Corporation	Other	17.3.6743.1212	2018/02/06	17.3.7073.1013	Unspecified	2018/02/06

Third Party Applications - Column Descriptions	
Column Heading	Description
Software Name	The label of the third party application. <ul style="list-style-type: none"> Click the name to view general application details and a list of devices on which the (outdated) application is installed. See View Details of an Application in Install 3rd Party Application Patches on Windows Endpoints for more details.
Vendor	The software publisher.
Software Category	The type of the application. Possible values include: <ul style="list-style-type: none"> Comodo Products Runtime applications Web Browsers Utilities Messaging File Compression utilities Developer Tools Documents Online Storage Other
Installed Version	The version number of the application currently installed on the endpoint.
Installation Date	The date on which the application was installed on the endpoint.
Latest Version Available	The version number of the latest version of the application that is available from the publisher
Severity	Indicates the level of severity of the update as determined by Microsoft. The severity levels are: <ul style="list-style-type: none"> Unspecified Critical Important Low Moderate
Release Date	The date at which the latest version of the application was released.

Controls	
Install Patch(es)	Remotely install selected patches on the device. See Install 3rd party application patches on a device for more details.

See [EM Supported 3rd Party Applications](#) to view a full list of applications that can be updated.

Install 3rd party application patches on a device

- Click 'Devices' > 'Device List'
- Click the 'Device Management' tab above the control buttons
- Click the name of a Windows device to open its details page
- Select the 'Patch Management' tab then open 'Third Party Applications'
- Choose the patches you want to install
- Click the 'Install Patch(es)' button
- Select 'Update to the latest version' or 'Update to specific version' as required

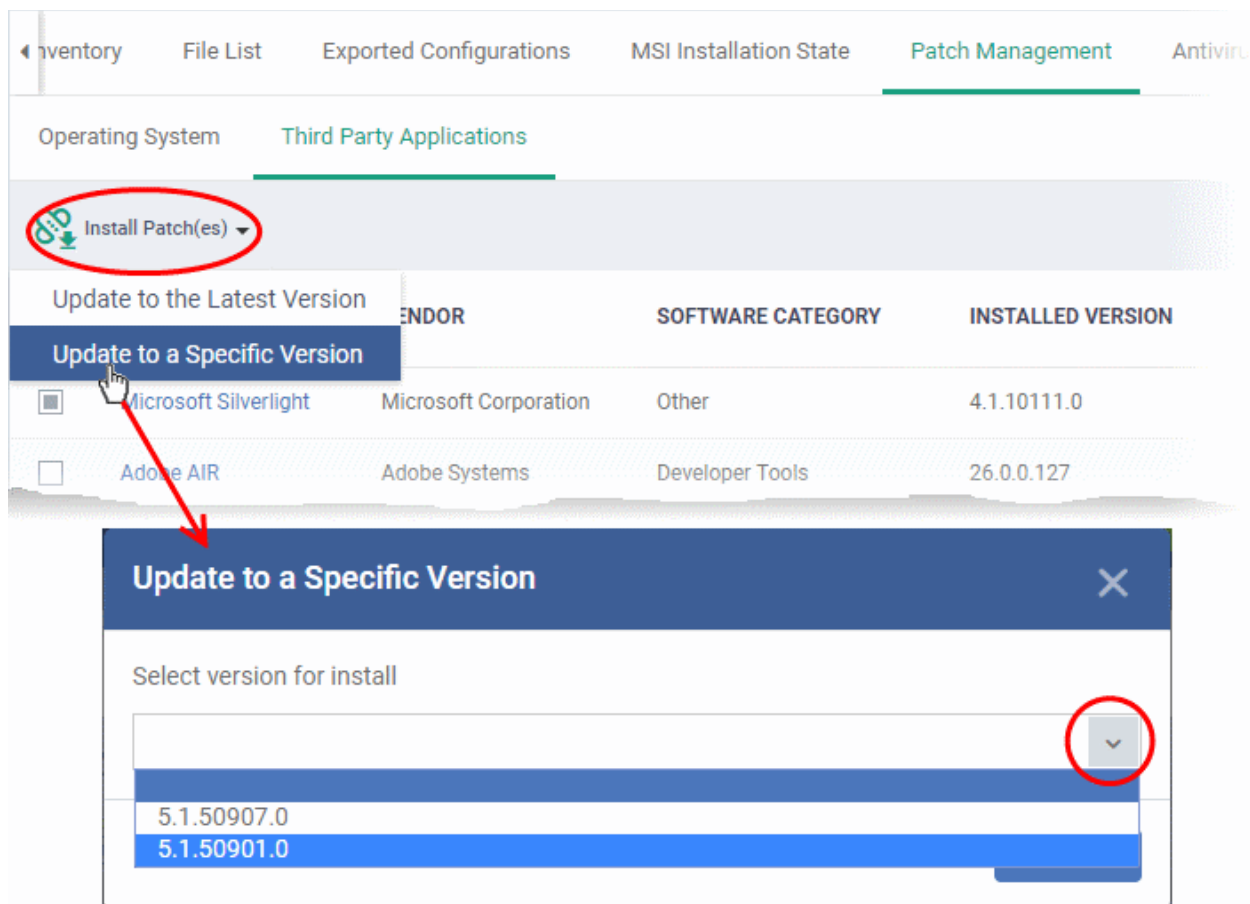

- Click 'Send'
- Click OK in the confirmation dialog:

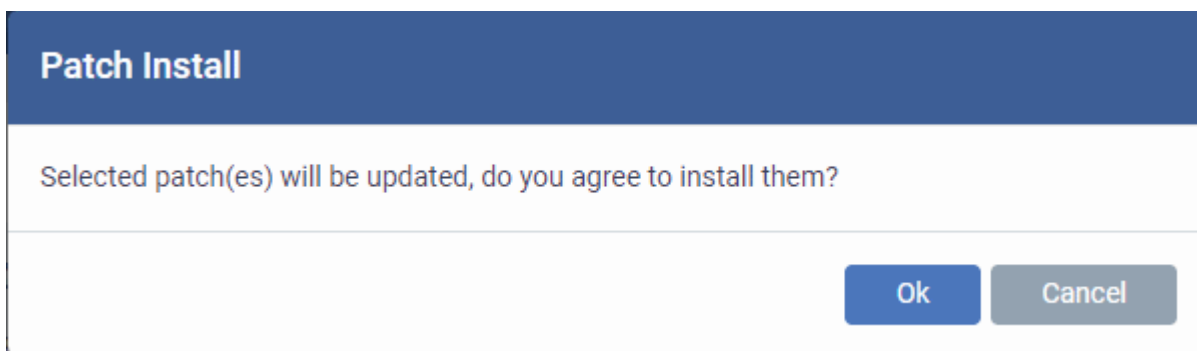

- A command will be sent to the endpoint to install the patch:

«Update to a Specific Version» command
has been sent

- Once the command is received, the communication client (CC) on the endpoint will check whether the update is available on any other devices in the network.
- If available, CC downloads the patch from the other device over a peer-to-peer connection. This reduces bandwidth consumption and speeds up the deployment process.
- If the update is not available on the local network, CC downloads the update from the EM patch portal.

5.2.2.12. View Antivirus Scan History

The 'Antivirus Scan History' tab shows items identified as malware on an endpoint. You can also see the malware's installation path and the action taken against the file.

You can only view scan history on endpoints that have Comodo Client Security installed. The scan history covers manual scans and automatic scans run as part of a configuration profile.

To view Antivirus Scan history of the device

- Click the 'Devices' tab on the left and choose 'Device List'
- Click the 'Device Management' tab at the top of the main configuration pane
 - Select a company or a group to view their devicesOr
 - Select 'Show all' on the left to view every device enrolled to EM
- Click the name of a Windows device then select the 'Antivirus Scan History' tab:

Note: The 'Antivirus Scan History' tab is available only for endpoints with Comodo Client Security installed.

MALWARE NAME	PATH	ACTION TAKEN	ACTION STATUS	SCAN IDENTIFICATION NUMBER	DATE
Application.Win32...	C:\Users\Vega...	Moved to quarantine	Success	{00000000-0000-0000-0000-000...	2018/09/07 0...
Application.Win32...	C:\Users\Vega...	Detected	Success	{00000000-0000-0000-0000-000...	2018/09/07 0...
Application.Win32...	C:\Users\Vega...	Moved to quarantine	Success	{00000000-0000-0000-0000-000...	2018/09/07 0...

Antivirus Scan History- Table of Column Descriptions	
Column Heading	Description
Malware Name	Descriptive label of the malicious item
Path	The installation location of the malicious item on the device
Action Taken	The CCS response to the item
Action Status	The success or failure of the action
Scan Identification Number	Unique identifier assigned to the scan which found the malware
Date	Date and time at which the scan was performed.

Sorting, Search and Filter Options

- Click any column header to sort items in alphabetic or ascending/descending order
- EM returns 20 results per page when you perform a search. Click the arrow next to 'Results per page' to increase the number of results up to 200.

5.2.2.13. View and Manage Device Group Membership

The 'Groups' tab shows device groups to which the Windows endpoint belongs. You can remove the device from a group or add it to a new group.

To view and manage device group membership

- Click the 'Devices' tab on the left and choose 'Device List'
- Click the 'Device Management' tab at the top of the main configuration pane
 - Select a company or a group to view their devices
 - Or
 - Select 'Show all' on the left to view every device enrolled to EM
- Click the name of a Windows device then select the 'Groups' tab:

- The interface lists all groups of which the device is a member.
- Any group profiles will also be applied to the endpoint.

See [Assign Configuration Profiles to a Device Group](#), for more details about applying configuration profiles to device groups.

Device Groups - Table of Column Descriptions	
Column Heading	Description
Group	The group label. <ul style="list-style-type: none"> • Click the group name to view and edit group details. • See Edit a Device Group for more details.
Customer	The name of the company for which the group was created.
Number of Devices	The total count of devices in the group. <ul style="list-style-type: none"> • Click the number to view and edit group details. • See Edit a Device Group for more details.
Created By	Name of the admin who created the group. <ul style="list-style-type: none"> • Click the name to view the admin's details. • See View the Details of a User for more details.
Created	The date and time at which the group was created.

To add the device to a new group

- Click 'Add to Group'

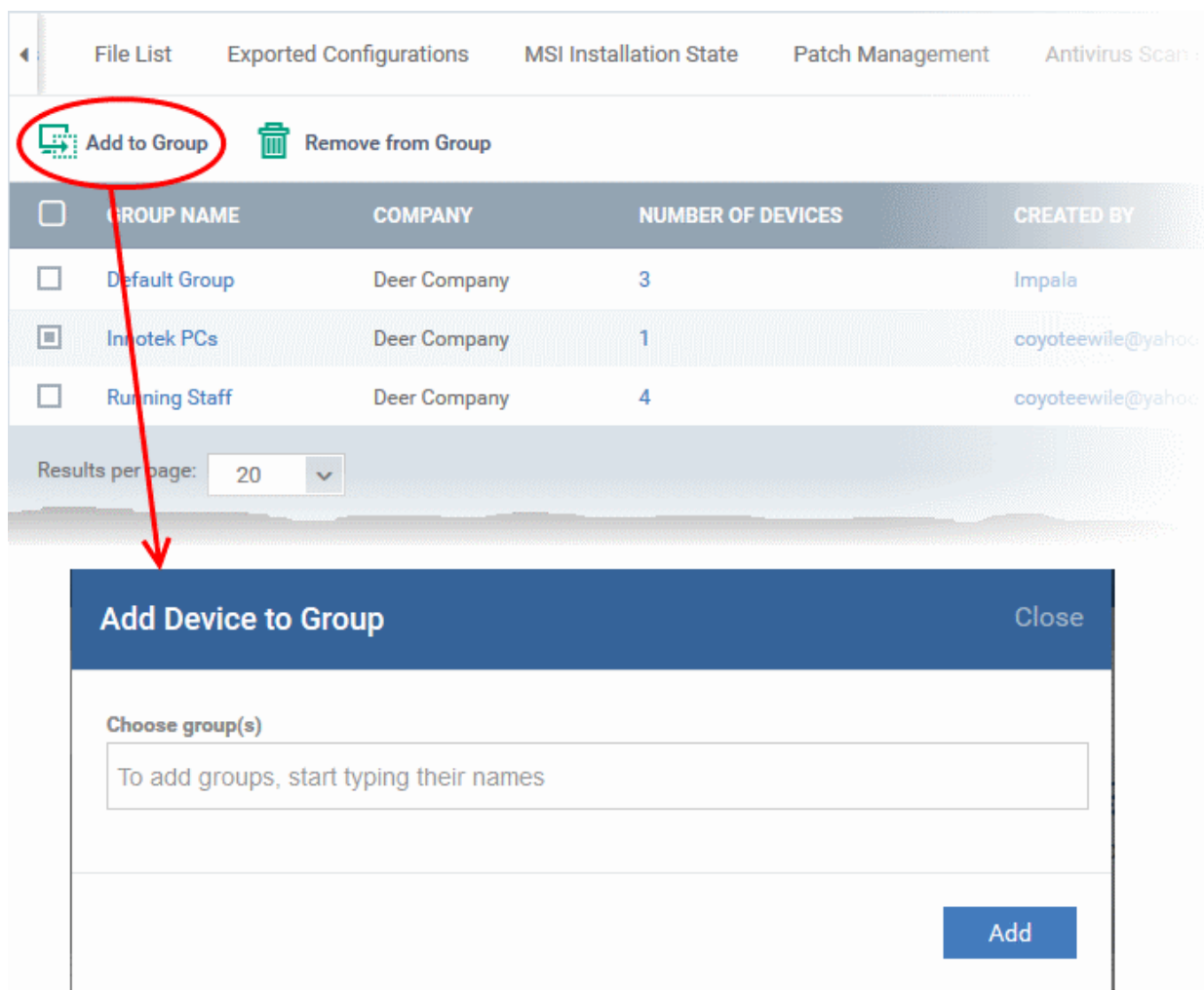

The 'Add Device to Group' dialog will appear.

- **Choose Group(s)** - Start typing the name of the group which you want the endpoint to join. Select the correct group from the list of suggestions.
- Repeat the process to add the device to other groups.
- Click 'Add'.

The device will be added to the group or groups.

To remove the device from a group

- Select the group from the list and click 'Remove from Group'.

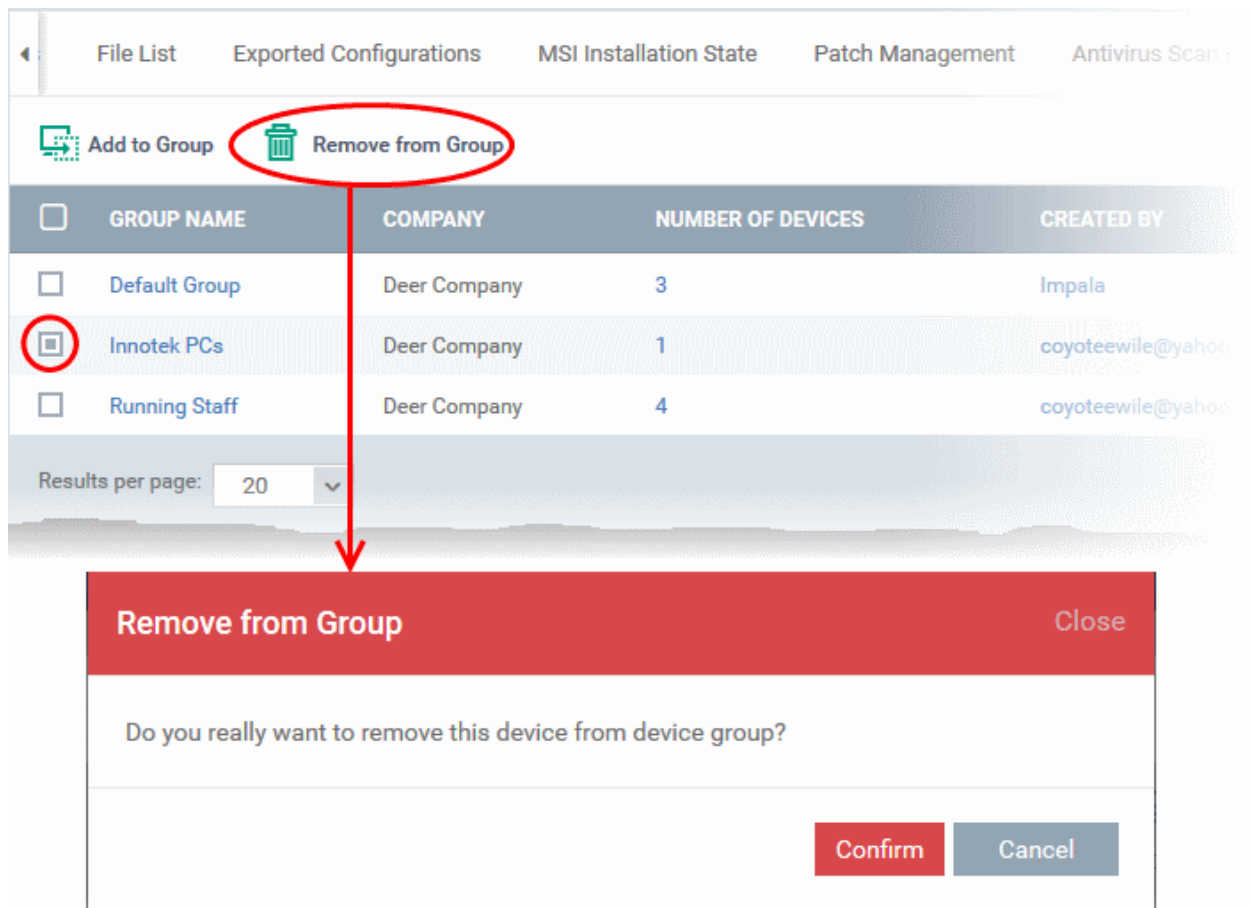

A confirmation dialog will appear.

- Click 'Confirm' to remove the device from the group.

The device will be removed from the group. Group profiles will also be removed from the device.

5.2.2.14. View Device Logs

The 'Logs' tab shows all events that occurred on a specific device. This contrasts to 'Dashboard' > 'Audit Logs', which shows events on all devices.

View device logs

- Click 'Devices' > 'Device List'
- Click the 'Device Management' tab in the top-menu
 - Select a company or a group to view just their devices
 - OR
 - Select 'Show all' to view every device enrolled to EM
- Click the name of a Windows device
- Click the 'Logs' tab

Device Name	Summary	Networks	Associated Profiles	Software Inventory	MSI Installation State	Patch Management	Groups	Logs
<div style="display: flex; justify-content: space-between; border-bottom: 1px solid #ccc;"> Alert Logs Monitoring Logs Script Logs Patch Logs Third Party Patch Logs Installation Logs Uninstallation Logs Discovery Logs </div>								
ALERT NAME	TRIGGER NAME			TRIGGER TYPE	HITS COUNT (24H PERIOD)			
Custom Alert	Second Monitor [Suspicious Files Folder for John]			Monitor	1			
Default Alert	OS Patch Event			Monitor	0			
Default Alert	CPU1 [Finance Department Windows Computers]			Monitor	0			

There are eight types of logs, each shown on a different tab. Each row on these tabs is a specific event.

- The first column shows the template that caused the log to be generated. This is a named monitor, procedure or discovery task.
 - You can manage these templates in 'Configuration Templates' > 'Alerts' > 'Procedures' / 'Monitors'
 - The 'Alert Logs' tab has a slightly different layout. The template is shown in the 'Trigger Name' column
- The last column, 'Details', shows the contents of the log. Click this to view all steps that occurred in the event.
 - Again, this is slightly different in the 'Alert Logs' tab. 'Details' is replaced with 'Hit Count'.
- Each row represents a different event. For example, event logs are created when:
 - A procedure fails
 - A condition is breached in a monitor
 - An alert is generated on the device
 - A script or patch procedure is executed
 - An app from the 'Windows Application Store' is installed
 - An OS update is installed or uninstalled
 - A network discovery scan is run

Click on the following for details about each type of log:

- **Alert Logs**
- **Monitoring Logs**
- **Script Logs**
- **OS Patch Logs**

- **Third Party Patch Logs**
- **Installation Logs**
- **Uninstall Logs**
- **Discovery Logs**

View Alert Logs

A record of all events where an alert was generated on the endpoint. For example, logs are generated after a failed procedure deployment or a breach of monitoring conditions.

View alert logs

- Click 'Devices' > 'Device List'
- Click the 'Device Management' tab in the top menu
 - Select a company or a group to view just their devices
 - Or
 - Select 'Show all' to view every device enrolled to EM
- Click the name of the Windows device then select the 'Logs' tab
- Select 'Alert Logs'

ALERT NAME	TRIGGER NAME	TRIGGER TYPE	HITS COUNT (24H PERIOD)
Custom Alert	Second Monitor [Suspicious Files Folder for John]	Monitor	16
Default Alert	Run system cleanup	Procedure	1
Default Alert	CPU1 [Finance Department Windows Computers]	Monitor	1

Alert Logs - Table of Column Descriptions

Column Heading	Description
Alert Name	<p>The alert template used in the event.</p> <ul style="list-style-type: none"> • An alert template is just a collection of settings that determines alert recipients, information included, priority etc. The template does not specify the condition under which the alert is generated. • The 'Trigger Name' is the actual procedure and monitor that generated the event. • In the standard workflow, all procedures and monitors have the 'Default Alert' template applied to them. Click 'Configuration' > 'Templates' > 'Alerts' > 'Default Alert' to view the settings in the default template. • You can also create your own alert templates. See 'Manage Alerts' for more details. • Click the alert name to view and configure its settings. <ul style="list-style-type: none"> • Note - Discovery scan alert is not logged.
Trigger Name	The monitor or procedure that generated the alert.

	<ul style="list-style-type: none"> Procedures - An alert is created if a procedure fails Monitors - An alert is created when one or more of the monitor's conditions are met Click the trigger name to view and configure its settings See Manage Monitors and Manage Procedures for more details.
Trigger Type	Can be 'Monitor' or 'Procedure' as explained above.
Hits Count (24 H Period)	The number of time this condition was triggered in the past 24 hours.

View Monitoring Logs

- The 'Monitoring Logs' tab
 - Monitors are procedures which keep track of specific items on an endpoint. For example, you may set a monitor to track disk usage does not exceed a certain percentage.
 - Monitors can be added to the 'Monitoring' section of a configuration profile
- Logs are shown for the past 24 hours.
 - See **Manage Monitors** for help to create monitors.
 - See **Monitor Settings** for help to add monitors to profiles

View monitoring logs

- Click 'Devices' > 'Device List'
- Click the 'Device Management' tab in the top-menu
 - Select a company or a group to view just their devices
 - Or
 - Select 'Show all' to view every device enrolled to EM
- Click the name of the Windows device then select the 'Logs' tab
- Click 'Monitoring Logs'

MONITOR NAME	STATUS	HIT COUNT	LAST HIT TIME	LAST UPDATE TIME	DETAILS
Second Monitor [Suspicious Files Folder for John]	On	4202	2019/02/12 01:52:59 PM	2019/02/12 01:52:59 PM	Details
CPU1 [Finance Department Windows Computers]	Off	6	2019/02/04 08:06:08 PM	2019/02/04 08:06:25 PM	Details
For Finance Dept Computers	Off	0	Not modified	2019/02/01 11:40:15 AM	Details

Monitoring Logs - Table of Column Descriptions

Column Heading	Description
Monitor Name	The monitoring condition that was triggered to create the log. <ul style="list-style-type: none"> Click the name to view and manage the parameters of the monitor. See 'Monitor Settings' and 'Manage Monitors' for more details.
Status	Whether or not the monitor is currently active on the device.
Hit Count	The number of times the monitoring condition was breached during the last 24 hours.

Last Hit Time	Date and time the monitoring rule was last broken.
Last Update Time	Date and time when the information was last refreshed.
Details	<ul style="list-style-type: none"> Click the 'Details' link to view a log of the breach events. See View Details of Monitoring Logs (given below) for more information.

View Details of Monitoring Logs

- Click the 'Details' link to view event information and the conditions of a monitor:

Details are shown under three tabs:

Logs - The date and time when the event occurred. Also shows details about the monitoring rule that detected the event.

Monitoring Log Details - 'Logs' tab - Table of Column Descriptions	
Column Heading	Description
Time	Date and time of the event.
Status	The current status of the monitored condition on the device.
Additional Information	Details on the condition monitored and the breach

Tickets - Shows any service desk tickets created by the events.

Second Monitor [Suspicious Files Folder for John] - Log Details		
Logs	Tickets	Statuses
LINK	STATUS	CREATED ON
https://frontfork.staging.servicedesk.comodo.com/scp/tickets.php?id=1062	Open	2019/01/03 10:14:05 AM
https://frontfork.staging.servicedesk.comodo.com/scp/tickets.php?id=1062	Open	2019/01/03 10:08:35 AM
https://frontfork.staging.servicedesk.comodo.com/scp/tickets.php?id=1062	Open	2019/01/03 10:03:35 AM
https://frontfork.staging.servicedesk.comodo.com/scp/tickets.php?id=1062	Open	2019/01/03 09:58:28 AM
https://frontfork.staging.servicedesk.comodo.com/scp/tickets.php?id=1062	Open	2019/01/03 09:52:05 AM

Monitoring Log Details - 'Tickets' tab - Table of Column Descriptions

Column Heading	Description
Link	A link to the support ticket created for the breach event. <ul style="list-style-type: none"> Click the link to open the ticket in service desk.
Status	Indicates whether the ticket is open or closed
Created On	The date and time at which the ticket was created.

Statuses - Shows the current status of all conditions monitored on the device.

Second Monitor [Suspicious Files Folder for John] - Log Details			
Logs	Tickets	Statuses	
CONDITION TYPE	VALUE	STATUS	STATUS CHANGED AT
Process	Is running	●	2019/01/03 10:41:05 AM
Network usage	More than 5% for 5 sec	●	2018/12/24 11:00:33 AM
CPU usage	More than 5% for 5 sec	●	2019/01/03 10:41:43 AM
Unknown application running ...		●	Not modified
Web page	Equals "duckduck" 5 min	●	Not modified
RAM usage	More than 5% for 5 sec	●	2019/01/03 10:38:16 AM

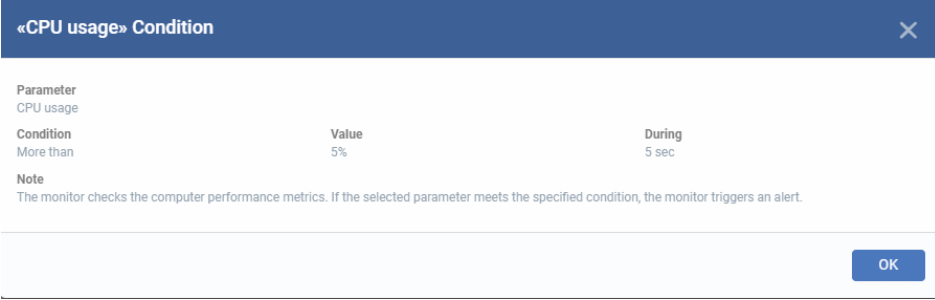
Monitoring Log Details - 'Statuses' tab - Table of Column Descriptions	
Column Heading	Description
Condition Type	<p>The observed parameter of the monitor.</p> <p>Click the condition to view the details of the monitored parameter and configured thresholds. An example is shown below:</p> 
Value	The thresholds set for the parameter.
Status	<p>Current state of the monitored parameter.</p> <ul style="list-style-type: none"> • Green - The device is operating within the thresholds of the monitored condition. • Grey - Unknown • Red - The device is exceeding the thresholds of the monitored condition.
Status Changed at	The date and time of the most recent change to the monitor status.

View Script Procedure Logs

- The 'Script Logs' tab shows script procedures that were manually run on Windows devices as well as those run automatically via a profile.
- For more details on creating and running script procedures, see [Manage Procedures](#).

To view script procedures logs

- Click 'Devices' > 'Device List'
- Click the 'Device Management' tab in the top-menu
 - Select a company or a group to view just their devices
 - Or
 - Select 'Show all' to view every device enrolled to EM
- Click the name of the Windows device then select the 'Logs' tab
- Click 'Script Logs'

PROCEDURE NAME	STARTED AT	STARTED BY	LAUNCH TYPE	EXECUTED BY	FINISHED AT	STATUS	LAST STATUS UPDATE	DETAILS
Greet User	2019/02/12 02:03:37 PM	herculespopular22@gmail.com	Run Over	LocalSystem User	2019/02/12 02:03:38 PM	Finished success	2019/02/12 02:03:38 PM	Details
Run system cleanup	2019/02/07 05:14:46 PM	Profile for Windows Maintenance	Scheduled	Logged in User	2019/02/07 05:14:46 PM	Failed	2019/02/07 05:14:46 PM	Details
Lock the workstation if it is inactive for more than threshold time	2019/02/06 12:30:00 PM	Patch Procedure	Scheduled	LocalSystem User	2019/02/06 12:30:03 PM	Finished success	2019/02/06 12:30:03 PM	Details

Script Procedure Logs - Table of Column Descriptions

Column Heading	Description
Procedure Name	The label of the script procedure that was run on the device. <ul style="list-style-type: none"> Click the procedure name to view the configuration parameters of the script procedure. See Manage Procedures for more details.
Started At	The date and time when the procedure commenced.
Started By	Who or what launched the procedure. <ul style="list-style-type: none"> A profile name will be shown here if the procedure was scheduled in a profile which is active on the device. An admin's name or email address will be shown if the procedure was run manually. <ul style="list-style-type: none"> Click the name/email address to view the details of the admin.
Launch Type	Whether the procedure was scheduled or run manually.
Executed By	The user account type used by Endpoint Manager to execute the procedure.
Finished At	The date and time when the procedure was completed.
Status	Whether the script successfully executed or not. You can configure an alert if a procedure deployment fails. See 'Manage Procedures' for more details.
Last Status Update	The date and time when the information was last updated.
Details	<ul style="list-style-type: none"> Click the 'Details' link to view a log of the procedure's execution. See the explanation of View Details of Script Procedure Logs given below.

View Script Procedure Log details

- Click the 'Details' link to view details about a procedure's execution:

The details are displayed under two tabs:

Statuses - The date and time at which successive stages in the procedure were run, their success status and results.

Script Procedure Log Details - 'Statuses' tab - Table of Column Descriptions	
Column Heading	Description
Time	The date and time of the procedure execution.
Status	Whether the execution was successful or not.
Additional Information	Provides details on the execution:

	<ul style="list-style-type: none"> • If successful, displays the results of the procedure execution • If failed, displays the reason for not running the procedure
--	--

Tickets - Displays tickets raised for any failed procedures.

Log Detail ← Back

Statuses Tickets

LINK	STATUS	CREATED ON
https://frontfork.staging.servicedesk.comodo.com/scp/tickets.php?id=133	Open	2018/09/06 11:57:03 AM

Results per page: Displaying 1 of 1 results

Script Procedure Log Details - 'Tickets' tab - Table of Column Descriptions	
Column Heading	Description
Link	A link to the support ticket created for the breach event. <ul style="list-style-type: none"> • Click the link to open the ticket in service desk.
Status	Indicates whether the ticket is open or closed
Created On	The date and time at which the ticket was created.

View OS Patch Procedure Logs

- The 'Patch Logs' tab shows OS patch procedures that were manually run on Windows devices as well as those run automatically via a profile.
- For more details on creating and running patch procedures, see [Manage Procedures](#).

To view patch procedures logs

- Click 'Devices' > 'Device List'
- Click the 'Device Management' tab in the top-menu
 - Select a company or a group to view just their devices
 - Or
 - Select 'Show all' to view every device enrolled to EM
- Click the name of the Windows device then select the 'Logs' tab
- Click 'Patch Logs'

PROCEDURE NAME	STARTED AT	STARTED BY	LAUNCH TYPE	FINISHED AT	STATUS	LAST STATUS UPDATE	DETAILS
Security patch updates	2019/02/06 12:35:00 PM	Patch Procedure	Scheduled	2019/02/06 12:35:20 PM	Finished success	2019/02/06 12:35:20 PM	Details
Security patch updates	2019/02/05 12:35:00 PM	Patch Procedure	Scheduled	2019/02/05 12:36:18 PM	Finished success	2019/02/05 12:36:18 PM	Details
Security patch updates	2019/02/04 12:35:00 PM	Patch Procedure	Scheduled	2019/02/04 12:35:18 PM	Finished success	2019/02/04 12:35:18 PM	Details

Patch Procedure Logs - Table of Column Descriptions	
Column Heading	Description
Procedure Name	The label of the patch procedure that was run on the device. <ul style="list-style-type: none"> Click the procedure name to view and manage the configuration parameters of it. See 'Manage Procedures' for more details.
Started At	The date and time when the procedure commenced.
Started By	Who or what launched the procedure. <ul style="list-style-type: none"> A profile name will be shown here if the procedure was scheduled in a profile which is active on the device. An admin's name or email address will be shown if the procedure was run manually. <ul style="list-style-type: none"> Click the name/email address to view the details of the admin..
Launch Type	Whether the procedure was scheduled or run manually.
Finished At	The date and time when the procedure was completed.
Status	Whether the OS patch procedure was successfully executed or not. You can configure an alert if a procedure deployment fails. See ' Manage Procedures ' for more details.
Last Status Update	The date and time when the information was last updated.
Details	<ul style="list-style-type: none"> Click the 'Details' link to view a log of the procedure's execution. See the explanation of View Details of OS Patch Procedure Logs given below.

View OS Patch Procedure Log details

- Click the 'Details' link to view details about a procedure's execution:

PROCEDURE NAME	STARTED AT	STARTED BY	LAUNCH TYPE	FINISHED AT	STATUS	LAST STATUS UPDATE	DETAILS
Security patch updates	2019/02/06 12:35:00 PM	Patch Procedure	Scheduled	2019/02/06 12:35:20 PM	Finished success	2019/02/06 12:35:20 PM	Details
Security patch updates	2019/02/05 12:35:00 PM	Patch Procedure	Scheduled	2019/02/05 12:36:18 PM	Finished success	2019/02/05 12:36:18 PM	Details
Security patch	2019/02/04	Patch		2019/02/04	Finished	2019/02/04	Details

A red circle highlights the 'Details' link for the first entry, and a red arrow points from it to the 'Log Detail' section below. The 'Log Detail' section has a 'Back' button and two tabs: 'Statuses' (selected) and 'Tickets'. The 'Statuses' tab displays a table of log entries:

TIME	STATUS	ADDITIONAL INFORMATION
2019/02/06 12:35:20 PM	Finished success	Procedure operation succeeded.
2019/02/06 12:35:19 PM	In progress	Resolving Procedure is completed succesfully.
2019/02/06 12:35:00 PM	Started	Resolving Procedure is started.

At the bottom of the 'Log Detail' section, there is a 'Results per page' dropdown set to '20' and a message 'Displaying 1-3 of 3 results'.

The details are displayed under two tabs:

Statuses - The date and time at which successive stages in the procedure were run, their success status and results.

OS Patch Procedure Log Details - 'Statuses' tab - Table of Column Descriptions	
Column Heading	Description
Time	Date and time of the procedure execution.
Status	Whether the execution was successful or not.
Additional Information	Provides details on the execution: <ul style="list-style-type: none"> • If successful, displays the results of the procedure execution • If failed, displays the reason for not running the procedure

Tickets - Displays tickets raised for any failed procedures.

Log Detail ← Back		
Statuses Tickets		
LINK	STATUS	CREATED ON
https://coyote.servicedesk.comodo.com/scp/tickets.php?id=780	Open	2018/03/19 12:22:25 PM
https://coyote.servicedesk.comodo.com/scp/tickets.php?id=780	Open	2018/03/19 12:16:57 PM

Monitoring Log Details - 'Tickets' tab - Table of Column Descriptions	
Column Heading	Description
Link	A link to the support ticket created for the breach event. <ul style="list-style-type: none"> Click the link to open the ticket in service desk.
Status	Indicates whether the ticket is open or closed
Created On	The date and time at which the ticket was created.

View Third Party Patch Procedure Logs

- The third-party patch tab shows logs of patch deployments run on third party applications.
- This includes procedures that were run manually and those run automatically via a profile.
- If you need help to create patch procedures, see [Manage Procedures](#).

To view third party patch procedures logs

- Click 'Devices' > 'Device List'
- Click the 'Device Management' tab in the top-menu
 - Select a company or a group to view just their devices
 - Or
 - Select 'Show all' to view every device enrolled to EM
- Click the name of the Windows device then select the 'Logs' tab
- Click 'Third Party Patch Logs'

PROCEDURE NAME	STARTED AT	STARTED BY	LAUNCH TYPE	FINISHED AT	STATUS	LAST STATUS UPDATE	DETAILS
On-demand patching	2018/09/06 10:42:37 AM	herculespopular22@gmail.com	On Demand	2018/09/06 10:43:53 AM	Overall operations success	2018/09/06 10:43:53 AM	Details
On-demand patching	2018/09/06 09:50:48 AM	herculespopular22@gmail.com	On Demand	2018/09/06 09:52:47 AM	Overall operations fail	2018/09/06 09:52:47 AM	Details

Third Party Patch Logs - Table of Column Descriptions	
Column Heading	Description
Procedure Name	<p>The label of the procedure that was run on the device.</p> <ul style="list-style-type: none"> Click the procedure name to view and manage the configuration parameters of the third party patch procedure. See 'Manage Procedures' for more details.
Started At	The date and time when the procedure commenced.
Started By	<p>Who or what launched the procedure.</p> <ul style="list-style-type: none"> A profile name will be shown here if the procedure was scheduled in a profile which is active on the device. An admin's name or email address will be shown if the procedure was run manually. <ul style="list-style-type: none"> Click the name/email address to view the details of the admin..
Launch Type	Indicates whether the procedure was scheduled or run manually.
Finished At	The date and time when the procedure was completed.
Status	<p>Whether the third party patch procedure was successfully executed or not.</p> <ul style="list-style-type: none"> You can configure an alert if a procedure deployment fails. See 'Manage Procedures' for more details.
Last Status Update	Date and time when the information was last updated.
Details	<ul style="list-style-type: none"> Click the 'Details' link to view a log of the procedure's execution. See explanation of View Details of Third Party Patch Procedure Logs given below.

View Third Party Patch Procedure Log details

- Click the 'Details' link to view details about a procedure's execution:

PROCEDURE NAME	STARTED AT	STARTED BY	LAUNCH TYPE	FINISHED AT	STATUS	LAST STATUS UPDATE	DETAILS
On-demand patching	2018/09/06 10:42:37 AM	herculespopular22@gmail.com	On Demand	2018/09/06 10:43:53 AM	Overall operations success	2018/09/06 10:43:53 AM	Details

TIME	STATUS	ADDITIONAL INFORMATION
2018/09/06 10:43:53 AM	Overall operations success	All Operations are finished successfully.
2018/09/06 10:43:53 AM	Operation finished success	Script runner exited normally with exit code 0. Operation probably completed for Opera Stable
2018/09/06 10:42:37 AM	Operation started	Operation is in progress for Opera Stable 54.0.2952.41.
2018/09/06 10:42:37 AM	Operation resolve success	Resolving Operation is completed.

The details are displayed under two tabs:

Statuses - The date and time at which successive stages in the procedure were run, their success status and results.

Third Party Patch Log Details - 'Statuses' tab - Table of Column Descriptions	
Column Heading	Description
Time	Date and time of the procedure execution.
Status	Whether the execution was successful or not.
Additional Information	Provides details on the execution: <ul style="list-style-type: none"> • If successful, displays the results of the procedure execution • If failed, displays the reason for not running the procedure

Tickets - Displays tickets raised for any failed procedures.

LINK	STATUS	CREATED ON
No results found.		

Third Party Patch Log Details - 'Tickets' tab - Table of Column Descriptions	
Column Heading	Description
Link	A link to the support ticket created for the breach event. <ul style="list-style-type: none"> Click the link to open the ticket in service desk.
Status	Indicates whether the ticket is open or closed
Created On	The date and time at which the ticket was created.

View Installation Logs

- 'Installation Logs' tab - shows installations of third party applications from the Windows application Store ('Application Store' > 'Windows Application Store').
- See **Install Windows Apps on Devices** for more details on remote installation

To view installation logs

- Click 'Devices' > 'Device List'
- Click the 'Device Management' tab in the top-menu
 - Select a company or a group to view just their devices
 - Or
 - Select 'Show all' to view every device enrolled to EM
- Click the name of the Windows device then select the 'Logs' tab
- Click 'Installation Logs'

PROCEDURE NAME	STARTED AT	STARTED BY	LAUNCH TYPE	FINISHED AT	STATUS	LAST STATUS UPDATE	DETAILS
On-demand installation	2018/09/06 11:57:29 AM	herculespopular22@gmail.com	On Demand	2018/09/06 12:01:38 PM	Overall operations success	2018/09/06 12:01:38 PM	Details
On-demand installation	2018/09/06 11:42:17 AM	herculespopular22@gmail.com	On Demand	2018/09/06 11:42:17 AM	Overall operations fail	2018/09/06 11:42:17 AM	Details

Installation Logs - Table of Column Descriptions	
Column Heading	Description
Procedure Name	The possible value is 'On-demand installation'. Install apps from 'Application Store' > 'Windows Application Store'.
Started At	The date and time when the installation commenced.
Started By	The administrator who started the remote installation. <ul style="list-style-type: none"> Click the name/email address to view the details of the admin..
Launch Type	Indicates whether the procedure was scheduled or run manually. The possible value is 'On Demand'

Finished At	The date and time when the installation was completed.
Status	Whether the remote installation was successful, in progress, or failed.
Last Status Update	The date and time when the information was last refreshed.
Details	<ul style="list-style-type: none"> Click the 'Details' link to view a log of the procedure's execution. See explanation of View Details of Installation Logs given below.

View Details of Installation Logs

- Click the 'Details' link to view details about a procedure's execution:

PROCEDURE NAME	STARTED AT	STARTED BY	LAUNCH TYPE	FINISHED AT	STATUS	LAST STATUS UPDATE	DETAILS
On-demand installation	2018/09/06 11:57:29 AM	herculespopular22@gmail.com	On Demand	2018/09/06 12:01:38 PM	Overall operations success	2018/09/06 12:01:38 PM	Details

TIME	STATUS	ADDITIONAL INFORMATION
2018/09/06 12:01:38 PM	Overall operations success	All Operations are finished successfully.
2018/09/06 12:01:37 PM	Operation finished success	Script runner exited normally with exit code 0. Operation probably completed for AnyDVD8
2018/09/06 12:00:24 PM	Operation started	Operation is in progress for AnyDVD 8.2.6.0.
2018/09/06 12:00:23 PM	Operation finished success	Script runner exited normally with exit code 0. Operation probably completed for Advance
2018/09/06 11:57:29 AM	Operation started	Operation is in progress for Advanced Installer 15.0.
2018/09/06 11:57:29 AM	Operation resolve success	Resolving Operation is completed.
2018/09/06 11:57:29 AM	Operation resolve started	Resolving Operation is started.

The 'Log Details' pane shows the date and time at which successive stages in the installation were run, their success status and results.

Installation Log Details - 'Statuses' tab - Table of Column Descriptions	
Column Heading	Description
Time	Date and time each stage in the installation was run.

Status	Whether the execution was successful or not.
Additional Information	Show current installation progress. <ul style="list-style-type: none"> If the install fails, this area shows the reason.

View Uninstall Logs

- The uninstallation tab contains logs about the removal of third party applications from devices. There are two ways in which you can remotely uninstall applications:
 - 'Device Details' interface - You can uninstall selected application(s) from an individual device.
 - Click 'Devices' > 'Device List' > 'Device Management'
 - Click the name of a Windows device and select the 'Software Inventory' tab
 - Select the applications and click 'Uninstall Selected Application' on the top
 - See [View and Manage Applications Installed on a Device](#) for more details
 - 'Global Software Inventory' interface - You can uninstall selected application(s) from all managed devices on which the are currently installed.
 - Click 'Applications' > 'Global Software Inventory'
 - Select the application to be uninstalled
 - Click 'Uninstall' on the top
 - See [View and Manage Applications Installed on Windows Devices](#) for more details

To view uninstallation logs

- Click 'Devices' > 'Device List'
- Click the 'Device Management' tab
 - Select a company or a group to view just their devices
 Or
 - Select 'Show all' to view every device enrolled to EM
- Click the name of the Windows device then select the 'Logs' tab
- Click 'Uninstallation Logs'

PROCEDURE NAME	STARTED AT	STARTED BY	LAUNCH TYPE	FINISHED AT	STATUS	LAST STATUS UPDATE	DETAILS
On-demand Uninstallation	2018/09/06 11:25:44 AM	herculespopular22@gmail.com	On Demand	2018/09/06 11:26:06 AM	Overall operations success	2018/09/06 11:26:06 AM	Details
On-demand Uninstallation	2018/09/06 10:14:00 AM	herculespopular22@gmail.com	On Demand	2018/09/06 10:14:25 AM	Overall operations success	2018/09/06 10:14:25 AM	Details
On-demand Uninstallation	2018/09/06 09:57:36 AM	herculespopular22@gmail.com	On Demand	2018/09/06 09:58:38 AM	Overall operations success	2018/09/06 09:58:38 AM	Details

Uninstallation Logs - Table of Column Descriptions

Column Heading	Description
Procedure Name	The possible value is 'On-demand Uninstallation'. You can uninstall apps from devices by two ways explained above.
Started At	The date and time when the uninstallation commenced.

Started By	The administrator who started the remote uninstallation. <ul style="list-style-type: none"> Click the name/email address to view the details of the administrator.
Launch Type	Indicates whether the procedure was scheduled or run manually. The possible value is 'On Demand'
Finished At	The date and time when the uninstallation was completed.
Status	Whether the remote uninstallation was successful, in progress, or failed.
Last Status Update	The date and time when the information was last refreshed.
Details	<ul style="list-style-type: none"> Click the 'Details' link to view a log of the procedure's execution. See explanation of View Details of Uninstallation Logs given below.

View Details of Uninstallation Logs

- Click the 'Details' link to view details about a remote uninstallation execution:

TIME	STATUS	ADDITIONAL INFORMATION
2018/09/06 10:14:25 AM	Overall operations success	All Operations are finished successfully.
2018/09/06 10:14:24 AM	Operation finished success	Script runner exited normally with exit code 0. Operation probably completed for AVS Media
2018/09/06 10:14:00 AM	Operation started	Operation is in progress for AVS Media Player 4.6.1.126.
2018/09/06 10:14:00 AM	Operation resolve success	Resolving Operation is completed.
2018/09/06 10:14:00 AM	Operation resolve started	Resolving Operation is started.

The 'Log Details' pane shows the date and time at which successive stages in the uninstallation were run, their success status and results.

Installation Log Details - 'Statuses' tab - Table of Column Descriptions	
Column Heading	Description
Time	Date and time each stage in the uninstallation was run.
Status	Whether the execution was successful or not.
Additional Information	Show current installation progress. <ul style="list-style-type: none"> If the uninstallation failed, this area shows the reason.

View Discovery Logs

- A managed endpoint can be used as a probe device which runs discovery scans on a network.
- If a device has been used as a probe, then the discovery logs tab shows any scans run from it.
- See **Create, Manage and Run Network Discovery Tasks** if you want to learn more about discovery scans and probe devices.

View discovery logs

- Click 'Devices' > 'Device List'
- Click the 'Device Management' tab in the top-menu
 - Select a company or a group to view just their devices
 - Or
 - Select 'Show all' to view every device enrolled to EM
- Click the name of the Windows device then select the 'Logs' tab
- Click 'Discovery Logs'

DISCOVERY NAME	STATUS	STARTED AT	STARTED BY	FINISHED AT	LAUNCH TYPE	DISCOVERY TYPE	DETAILS
Saddle Company Discovery	Finished	2019/02/07 ...	herculespop...	2019/02/07 ...	On Demand	By Network	Details
New Discovery	Finished	2019/02/06 ...	herculespop...	2019/02/06 ...	On Demand	By Network	Details
New Discovery	Finished	2019/02/06 ...	herculespop...	2019/02/06 ...	On Demand	SNMP	Details

Installation Logs - Table of Column Descriptions

Column Heading	Description
Discovery Name	The label of the discovery scan task. <ul style="list-style-type: none"> • Click the name to view task details • See Create, Manage and Run Network Discovery Tasks to read more about discovery tasks and probe devices.
Status	Whether the scan is progress, queued or finished.
Started At	Date and time the scan commenced on the network.
Started By	The email address of the admin who launched the scan. <ul style="list-style-type: none"> • Click the email address to view the details of the admin. See View User Details if you need help with this.
Finished At	The date and time the scan ended.
Launch Type	How the scan was started. For example, 'On Demand' means it was manually started by an admin.
Type of Discovery	Can be SNMP scan or network (IP) scan.

Details	<ul style="list-style-type: none"> View more information about the scan. For example, this will tell you the number of devices found and their names. See View Details of a Discovery Scan below.
---------	--

View Details of a Discovery Scan

- Click 'Details' in the row of a scan to view additional information:

DISCOVERY NAME	STATUS	STARTED AT	STARTED BY	FINISHED AT	LAUNCH TYPE	DISCOVERY TYPE	DETAILS
Saddle Company Discovery	Finished	2019/02/07 ...	herculespop...	2019/02/07 ...	On Demand	By Network	Details

TIME	STATUS	ADDITIONAL INFORMATION
2019/02/07 12:16:36 PM	Finished	Devices discovered by this probe: 12 Click here to see list of devices discovered by this discovery.

- 'Click here' link - View devices found by the scan.
 - See **Discovered Devices** for more details

5.2.3. Manage Mac OS Devices

The details page of a Mac OS device shows OS and security information about the device. The screen also lets you manage endpoint profiles, remotely install Mac OS packages and configure group membership.

Note: If you haven't done so already, you should first **enroll users** then **enroll their devices**.

To view and manage a Mac OS device

- Click 'Devices' > 'Device List'
- Click the 'Device Management' tab above the control buttons
 - Select a company or group in the middle column to view only their devices
Or
 - Select 'Show all' to view every device added to EM
- Click the name of any Mac OS device to open its 'Device Details' pane:

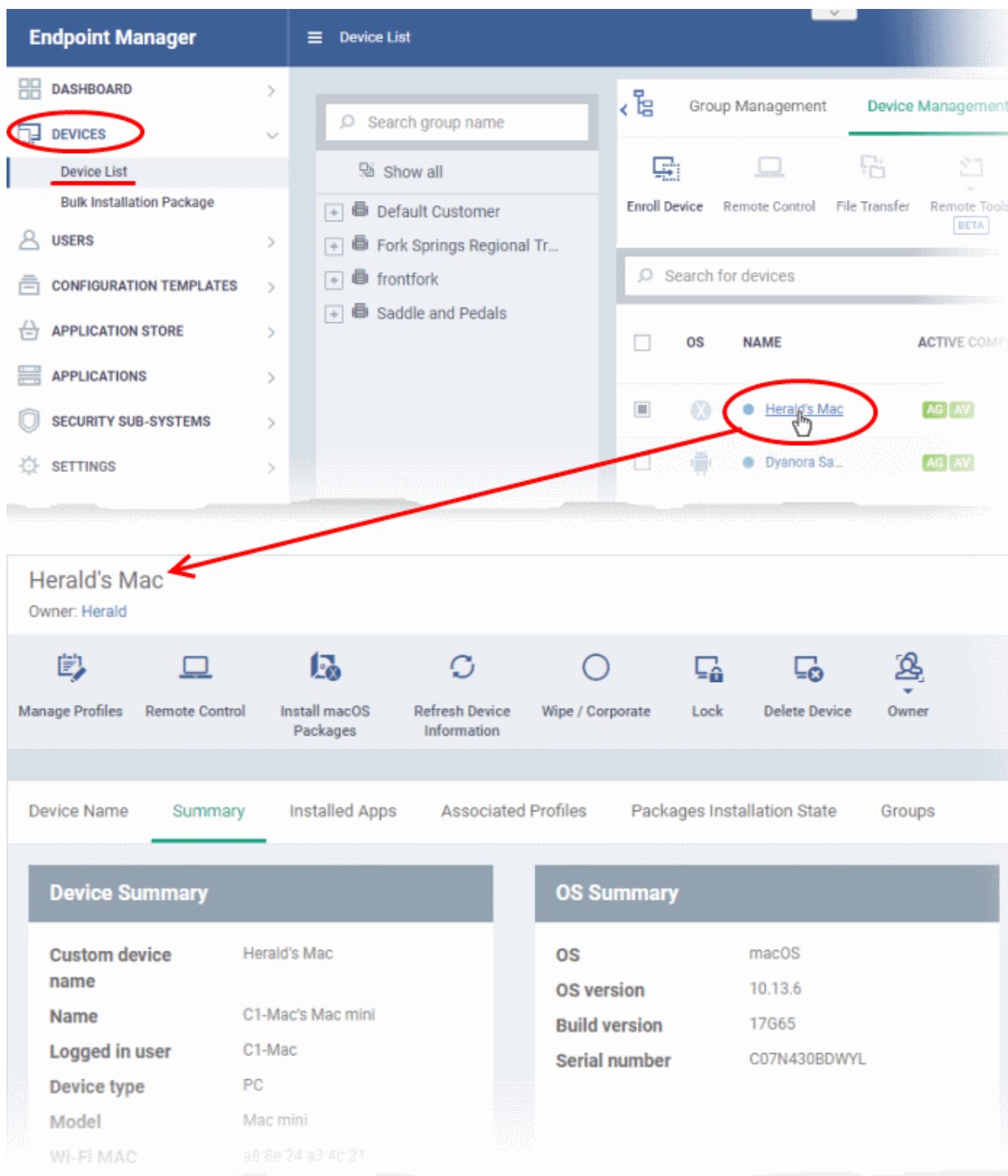

Device details are shown in six tabs:

- **Device Name** - The device label. You can change this as per your preferences. See **View and Edit Mac OS Device Name** for more details.
- **Summary** - General details of the device, including device information, OS details, Network details and security configuration. See **Summary Information of Mac Device** for more details.
- **Installed Apps** - A list of applications currently installed on the device, along with their versions. See **View Installed Applications** for more details.
- **Associated Profiles** - Profiles deployed on the device. See **View and Manage Profiles Associated with the Device** for more details.

- **Package Installation State** - Mac OS packages that have been installed on the device via Endpoint Manager. See [View Mac OS Packages Installed on a Device through Endpoint Manager](#) for more details.
- **Groups** - Device groups to which the endpoint belongs. You can manage group membership from here. See [View and Manage Device Group Memberships](#) for more details.

Administrators can remotely perform various tasks on the device using the options at the top of the interface.

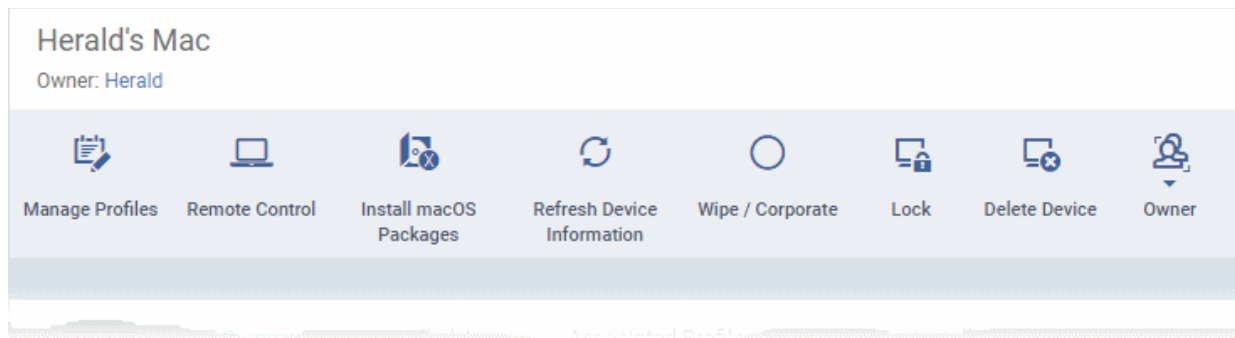

- **Manage Profiles** - Add or remove device profiles. See [Assign Configuration Profiles to Selected Devices](#) for more details.
- **Remote Control** - Establish a remote desktop connection to an endpoint. See [Remote Management of Windows and Mac OS Devices](#) for more details.
- **Install Mac OS Packages** - Remotely install Comodo Client Security (CCS) for Mac package. See [Remotely Install Packages onto Mac OS Devices](#) for more details.
- **Refresh Information** - Contacts the device and updates displayed information. See [Update Device Information](#) for more details.
- **Wipe / Corporate** - Delete data stored on the device if it is lost or stolen. See [Wipe Selected Devices](#) for more details.
- **Lock/Unlock Mac OS** - Remotely lock or unlock the device if it is lost, misplaced or stolen. See [Lock / Unlock Selected Devices](#) for more details.
- **Remove a Device** - Removes the device from Endpoint Manager. See [Remove a Device](#) for more details.
- **Owner** - Change the user with whom the device is associated. You can also change the type of device to corporate or personal. See [Change a Device's Owner](#) and [Change the Ownership Status of a Device](#) for more details.

5.2.3.1. View and Edit Mac OS Device Name

- Enrolled devices are listed by the name assigned to them by their owner.
- If no name was assigned then the actual device name or model number will be used.
- Admins can change the device name as required. Name changes apply only in Endpoint Manager. The name will not change on the endpoint itself.
- If 'Allow Auto Rename of Device Custom Name' is enabled then the custom name will be replaced automatically by the device name/model number during the next sync. To retain the custom name for the device, make sure to disable this option.

To change a device name

- Click 'Devices' > 'Device List'
- Click the 'Device Management' tab above the control buttons
 - Select a company or group on the left to view only their devices
- Or
- Select 'Show all' on the left to view every device enrolled to EM

- Click on any Mac OS device then select the 'Device Name' tab

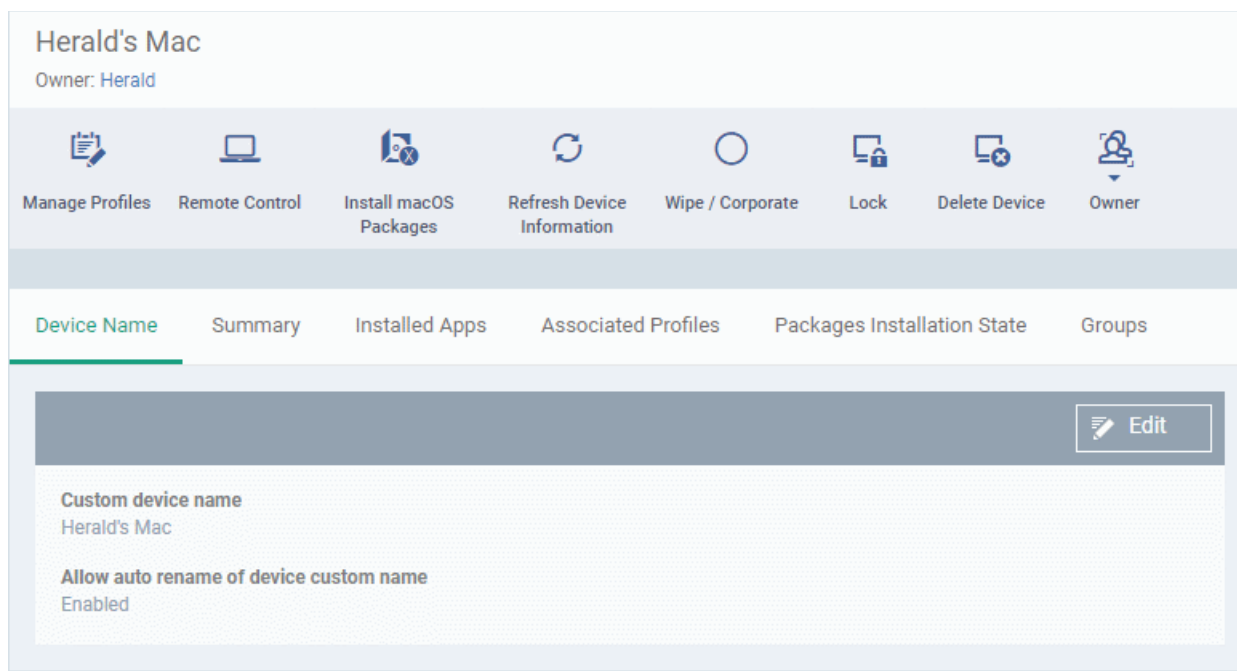

- **Custom device name** - The current name of the device.
- **Allow auto rename of device custom name** - Enabled - The device's real name will automatically replace the custom name in this list during the next sync.
 - **Disabled** - the custom name is kept in EM
- Click the 'Edit' button at the right to change the name of the device.

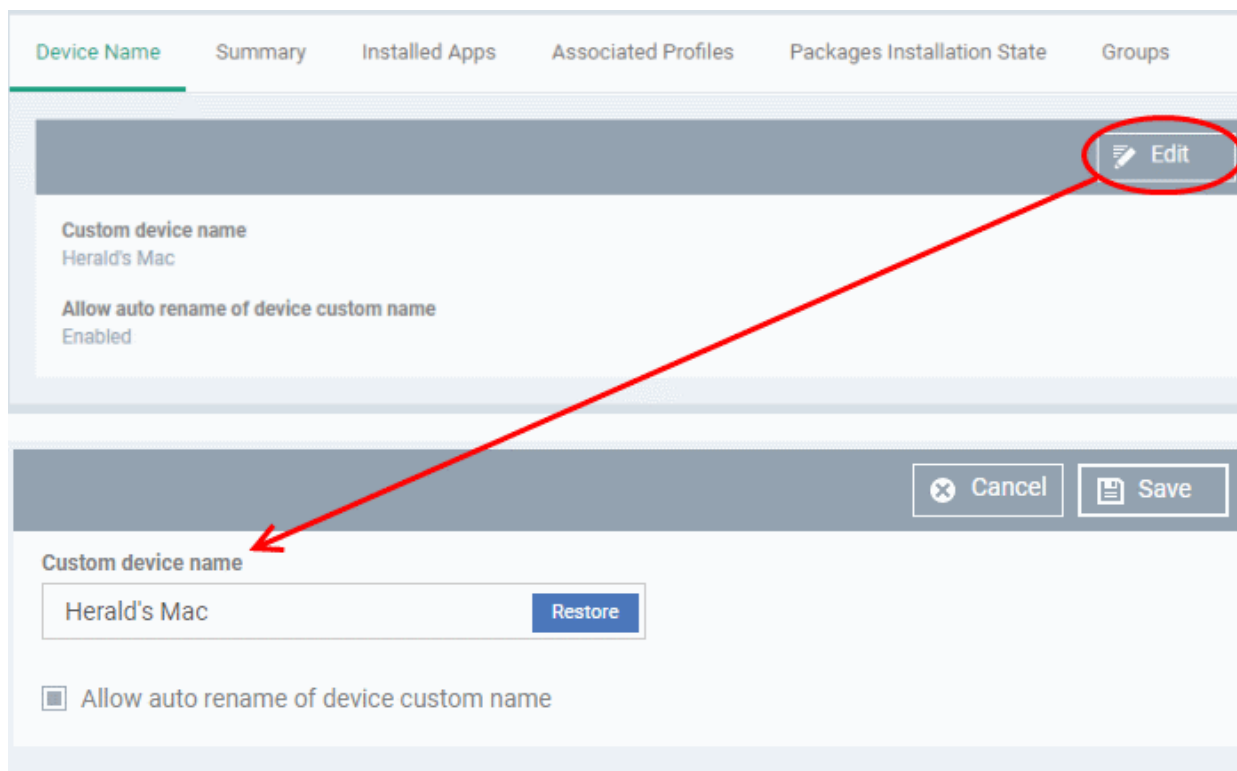

- Enter the new name in the 'Custom Device Name' field
- Make sure the 'Allow Auto Rename of Device Custom Name' is disabled to retain the custom name in the list. If this is enabled, the custom name will be automatically replaced with the device's name or model number during the next sync with the EM communication client on the device.

- Click 'Save' for your changes to take effect.

The device will be listed with its new name.

- To restore the name of the device as it was at the time of enrollment, click 'Edit' from the 'Device Name' interface, click 'Restore' at the right and click 'Save'.

5.2.3.2. Summary Information of Mac Device

The 'Summary' tab shows the MAC device operating system, network connection, security configuration and more.

View device summary

- Click 'Devices' > 'Device List'
- Click the 'Device Management' tab above the control buttons
 - Select a company or group to view just their devicesOr
 - Select 'Show all' to view every device add to EM
- Click on any Mac OS device then select the 'Summary' tab (if it is not already open).

Herald's Mac mini

Owner: Herald

Manage Profiles

Remote Control

Install macOS Packages

Refresh Device Information

Delete Device

Owner

Device Name

Summary

Associated Profiles

Packages Installation State

Groups

Device Summary

Custom device name	Herald's Mac mini
Name	C1-Mac's Mac mini
Logged in user	Herald
Device type	PC
Model	Mac mini (Late 2012)
Processor	Intel(R) Core(TM) i5-3210M CPU @ 2.50GHz
System manufacturer	Apple Inc.
Total internal memory	N/A
Enrolled	Without MDM profile
Free internal memory	N/A
Last connection	2019/01/08 03:36:45 PM
Registered	2019/01/08 03:13:29 PM
Communication Client version	6.25.21740.19010
Ownership type	Not specified
Local time zone	UTC +05:30

OS Summary

OS	macOS
OS version	10.13.6
Build version	17G65
Reboot time	2019/01/04 05:17:07 PM
Serial number	C07N430BDWYL

Network Summary

Bluetooth MAC	N/A
Wi-Fi MAC	N/A
Ethernet MAC	N/A

Security Products Info

Name	COMODO Client - Security
Version	2.4.1.614
Components	Antivirus on
Virus DB version	30242

- **Device Summary** - Device name, user, type, model, last sync time with the client, whether or not MDM profile is installed, device ownership status and more.
- **OS Summary** - Details about the operating system of the device, including version and build.
- **Network Summary** - MAC addresses of the device for connection through Bluetooth, WiFi and Ethernet.
- **Security Products Info** - Details about Comodo Client Security (CCS) for Mac on the device, including version number, database version and update status.

5.2.3.3. View Installed Applications

- The 'Installed Apps' tab shows a list of all applications installed on a device.

To view the list of applications

- Click 'Devices' > 'Device List'

- Click the 'Device Management' tab in the top-menu
 - Select a company or a group to view just their devices
 - Or
 - Select 'Show all' to view every device added to EM
- Click on any Mac OS device then select the 'Installed Apps' tab

Herald's Mac
Owner: Herald

Manage Profiles
 Remote Control
 Install macOS Packages
 Refresh Device Information
 Wipe / Corporate
 Lock
 Delete Device
 More

Device Name Summary **Installed Apps** Associated Profiles Packages Installation State Groups

Update Application List

APPLICATION	PACKAGE	VERSION
COMODO Client - Security Scanner	com.COMODO.COMODO-Client--Security-Scanner	2.4.0
COMODO Scanner	com.COMODO.COMODO-Scanner	2.4.0
Run Diagnostics	com.COMODO.DiagnosticUtil	2.4.0
TrayMenu	com.COMODO.TrayMenu	2.4.0
Uninstall COMODO Client - Security	com.COMODO.Uninstall-COMODO-Antivirus	2.4.0

Installed Apps - Column Descriptions	
Column Heading	Description
Application	The name of the software. <ul style="list-style-type: none"> • Click the name of the application to view the list of all Mac OS devices on which the app is found. • See Manage Devices for more details.
Package	The source of the application. The Mac OS package from which the application was installed.
Version	The version number of the application.

Sorting and Filtering Options

- Click any column header to sort the items in alphabetical order of entries in that column.
- Click the funnel icon on the right to open the filter options.

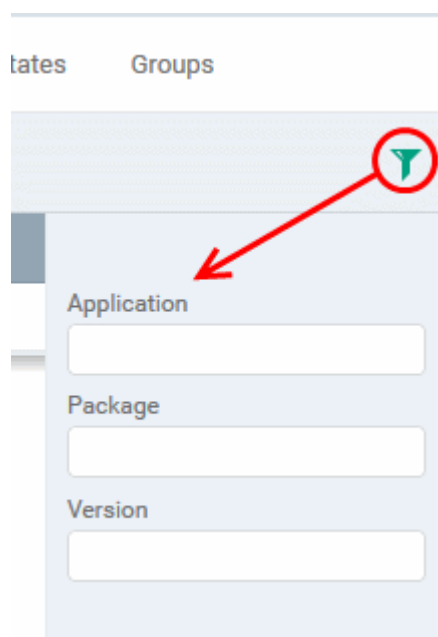

- To filter the items or search for a specific item based on the app name, package or version, enter the search criteria in full or part in the respective text box and click 'Apply'

You can use any combination of filters at-a-time to search for specific devices.

- To display all the items again, remove / deselect the search key from filter and click 'OK'.
- EM returns 20 results per page when you perform a search. To increase the number of results displayed per page up to 200, click the arrow next to 'Results per page' drop-down.
- To reload the list with latest applications, click 'Update Application List'

5.2.3.4. View and Manage Profiles Associated with a Device

The 'Associated Profiles' tab lists all currently active configuration profiles on an endpoint.

A profile can be applied to a device for any of these reasons:

- Because it is a default profile for the device's operating system.
- Because the profile was specifically applied to the device
- Because the profile was applied to the device owner. The profile is then applied to all devices that the user owns.
- Because the profile was applied to a device group. The device is a member of the group and so inherits the profile.
- Because the profile was applied to a user group. The device inherits the profile because its owner is a member of the user group.

See **Profiles for Mac OS Devices** for more details on configuration profiles.

To view and manage profiles associated with a device

- Click 'Devices' > 'Device List'
- Click the 'Device Management' tab in the top-menu
 - Select a company or a group to view just their devices
 - Or
 - Select 'Show all' to view every device added to EM
- Click on any Mac OS device then select the 'Associated Profiles' tab

Herald's Mac
Owner: Herald

Manage Profiles

Remote Control

Install macOS Packages

Refresh Device Information

Wipe / Corporate

Lock

Delete Device

Owner

Device Name	Summary	Installed Apps	Associated Profiles	Packages Installation State	Groups
NAME		SOURCE ASSOCIATED		INFORMATION ABOUT ASSOCIATION	
Flying Squad		User Group: Flying Squad		Successfully processed	
For Herald		Owner		Successfully processed	
Mas OS for Stores Dept		Device		Successfully processed	

Associated Profiles - Column Descriptions	
Column Heading	Description
Name	The profile label. <ul style="list-style-type: none"> Click the name of a profile to open the 'Edit Profile' interface. See Edit Configuration Profiles for more details.
Source Associated	How the profile was applied to the device. Profiles can be applied to a device in different ways: <ul style="list-style-type: none"> Profile was directly applied to a device. See View and Manage Profiles Associated with a Device for more details Profile was applied to a user. These profiles are in-turn deployed to all devices belonging to the user. See Assign Configuration Profiles to a Users' Devices for more details Profile was applied to a user group. These profiles are deployed to all devices owned by group members. See Assign Configuration Profile to a User Group for more details Profile was applied to a device group. These profiles are deployed to all devices in the group. See Assign Configuration Profile to a Device Group for more details Click the source to view and manage profiles associated with that source.
Information about Association	Whether the profile has been successfully applied to the device or is pending.

- Click the 'Name' column header to sort the items in the alphabetical order of the names of the items.

Add or Remove Profiles

- Click 'Manage Profiles' to add or remove profiles. See **View and Manage Profiles Associated with a Device** for a full overview of this interface.

5.2.3.5. View Mac OS Packages Installed on a Device through Endpoint Manager

- Endpoint Manager lets you remotely install packages on managed Mac OS endpoints.

Note: Currently only CCS can be remotely installed on Mac OS devices from EM. Support for other EM packages and third party Mac OS packages will be available in the future versions.

To view list of Mac OS packages installed on an endpoint through EM

- Click 'Devices' > 'Device List'
- Click the 'Device Management' tab in the top-menu
 - Select a company or a group to view just their devices
 - Or
 - Select 'Show all' to view every device added to EM
- Click on any Mac OS device then select the 'Packages Installation State' tab

Herald's Mac
Owner: Herald

Manage Profiles

Remote Control

Install macOS Packages

Refresh Device Information

Wipe / Corporate

Lock

Delete Device

Owner

Device Name	Summary	Installed Apps	Associated Profiles	Packages Installation State	Groups
Delete macOS Package Installation State					
<input type="checkbox"/>	NAME			STATE	CREATED
<input type="checkbox"/>	COMODO Client - Security v. 2.4.1.614			Package Successfully Installed	2018/10/31 12:15:06 PM

MSI Installation State - Table of Column Descriptions	
Column Heading	Description
Name	The label of the installation package.
State	Whether the installation was successful or not
Created	The date and time at which the installation command was sent.

- Click any column header to sort items in ascending/descending order of the entries in that column.
- Select an entry and click 'Delete mac OS Package Installation State' to remove it from the list.

Device Name	Summary	Installed Apps	Associated Profiles	Packages Installation State	Groups
				Delete macOS Package Installation State	
NAME	STATE	CREATED			
COMODO Client - Security v. 2.4.1.614	Package Successfully Installed	2018/10/31 12			

- Click 'Confirm' to remove the entry from the list

Note - the entry will be removed from the list but the package will not be uninstalled from the device.

More reading - see [Remotely Install Packages on Mac OS Devices](#).

5.2.3.6. View and Manage Device Group Memberships

- Device groups let you deploy policies to multiple devices at once.

To manage device group membership

- Click 'Devices' > 'Device List'
- Click the 'Device Management' tab in the top-menu
 - Select a company or a group to view just their devicesOr
 - Select 'Show all' to view every device added to EM
- Click the name of a Mac OS device then select 'the 'Groups' tab

Herald's Mac
Owner: Herald

Manage Profiles

Remote Control

Install macOS Packages

Refresh Device Information

Wipe / Corporate

Lock

Delete Device

Owner

Device Name	Summary	Installed Apps	Associated Profiles	Packages Installation State	Groups
<div style="display: flex; justify-content: space-between;"> Add to Group Remove from Group(s) </div>					
<input type="checkbox"/>	GROUP NAME	CUSTOMER	# OF DEVICES	CREATED BY	CREATED
<input type="checkbox"/>	Flying Squad Devices	Saddle and Pedals	1	herculespopular2...	2018/10/31 12:4...
<input checked="" type="checkbox"/>	Sales Team Devices	Saddle and Pedals	1	herculespopular2...	2018/09/05 03:5...

- The interface lists all groups of which the device is a member.
- Group profiles will also be applied to the endpoint.

See [Assign Configuration Profiles to a Device Group](#), for more details about applying configuration profiles to device groups.

Device Groups - Table of Column Descriptions	
Column Heading	Description
Group	The group label. <ul style="list-style-type: none"> • Click the group name to view and edit group details. • See Edit a Device Group for more details.
Customer	The name of the company for which the group was created.
Number of Devices	The total count of devices in the group. <ul style="list-style-type: none"> • Click the number to view and edit group details. • See Edit a Device Group for more details.
Created By	Name of the admin who created the group. <ul style="list-style-type: none"> • Click the name to view the admin's details. • See View the Details of a User for more details.
Created	The date and time at which the group was created.

To add the device to a new group

- Click 'Add to Group'
- Select the group to which you want to add the device:

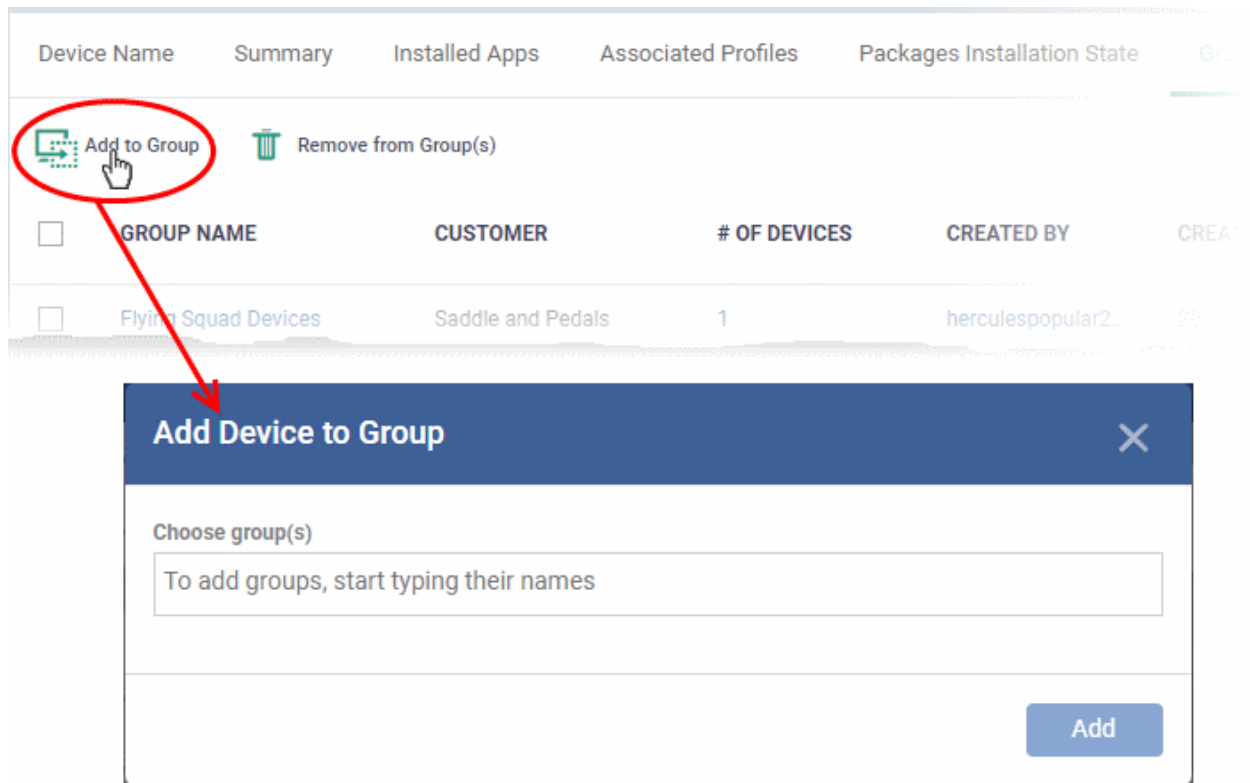

- Start entering the name of the group to which the device has to be associated in the 'Choose Group(s)' field and choose the group from the options.
- Repeat the process to add the device to other groups.
- Click 'Add'.

The device will be added to the group.

To remove the device from a group

- Select the group from the list and click 'Remove from Group'.

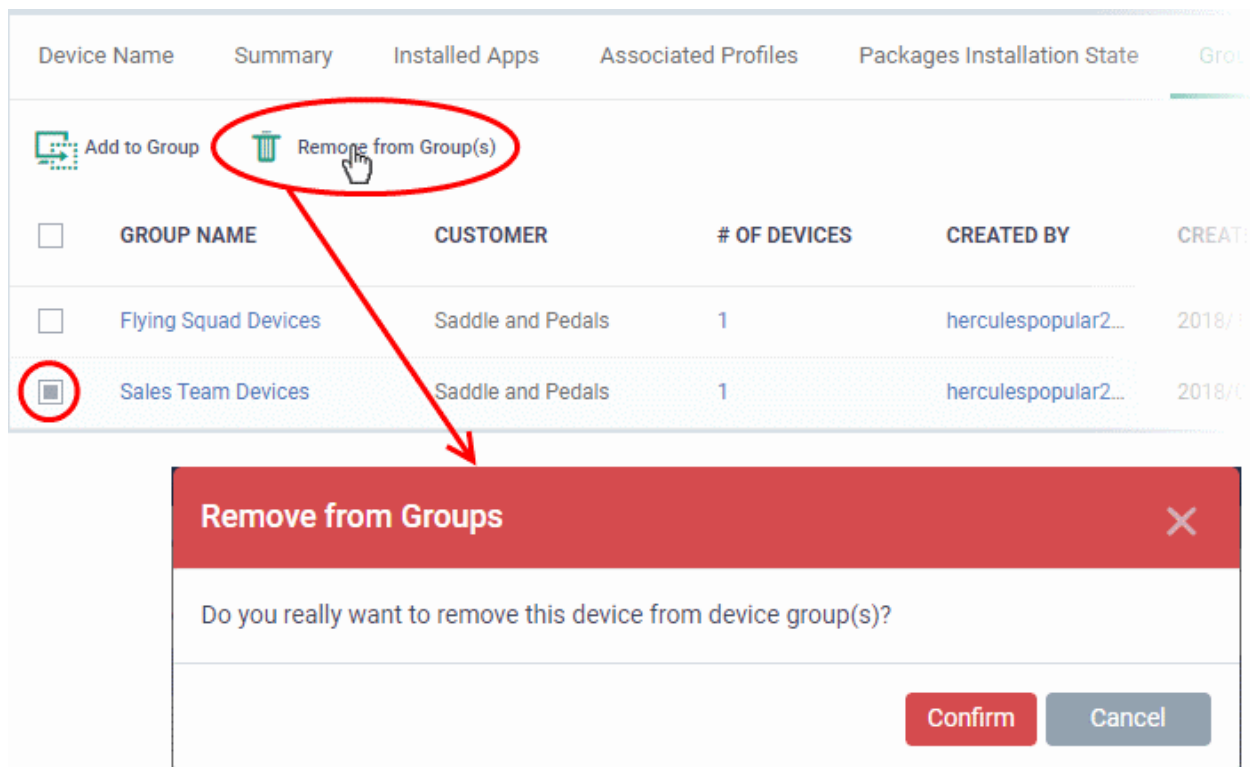

- Click 'Confirm' to remove the device from the selected groups.

Note - Any group profiles will also be removed from the device.

5.2.4. Manage Linux Devices

The details page of a Linux device shows OS and software data, security info from Comodo Client Security and other information. The screen also lets you manage endpoint profiles, remotely install Linux packages and configure group membership.

Note: If you haven't done so already, you should first **enroll users** then **enroll their devices**.

To view and manage a Linux device

- Click 'Devices' > 'Device List'
- Click the 'Device Management' tab above the control buttons
 - Select a company or group in the middle column to view only their devicesOr
 - Select 'Show all' to view every device added to EM
- Click the name of any Linux device to open its 'Device Details' pane:

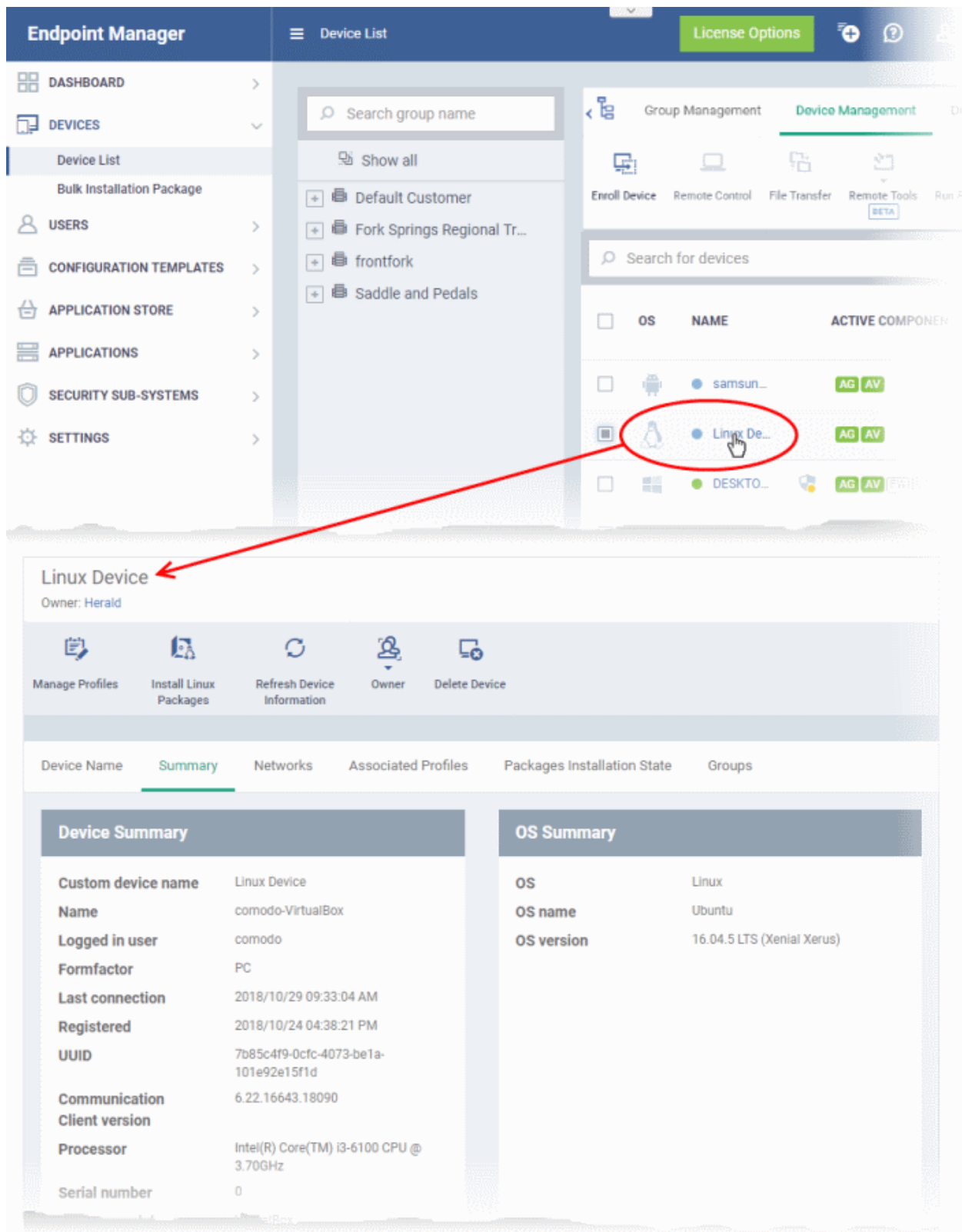

Device details are shown in six tabs:

- **Device Name** - The device label. You can change this as per your preferences. See [View and Edit Linux Device Name](#) for more details.
- **Summary** - General details of the device, including device information, OS details and security configuration. See [View Summary Information of Linux Device](#) for more details.

- **Networks** - Information about the network to which the device is connected, MAC address, IP address, and more. See [View Network Information of a Linux Device](#) for more details.
- **Associated Profiles** - Profiles deployed on the device. See [View and Manage Profiles Associated with a Linux Device](#) for more details.
- **Packages Installation State** - Linux packages that have been installed on the device via Endpoint Manager. See [View Linux Packages Installed on a Device through Endpoint Manager](#) for more details.
- **Groups** - Device groups to which the device belongs. You can manage group membership from here. See [View and Manage Device Group Memberships](#) for more details

Administrators can remotely perform various tasks on the device using the options at the top of the interface.

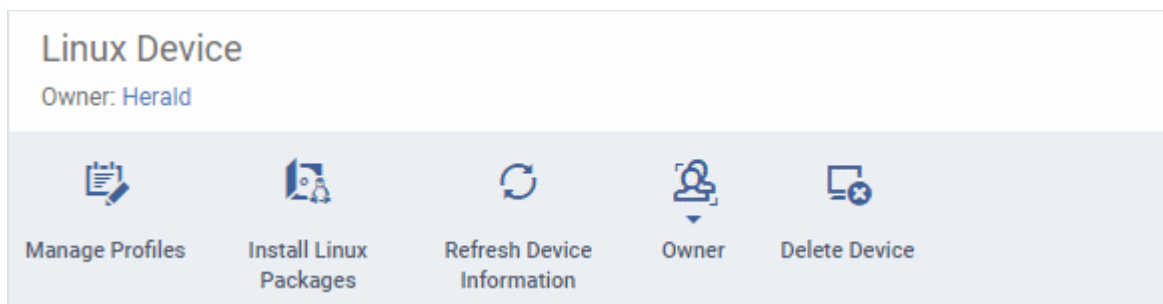

- **Manage Profiles** - Add or remove device profiles. See [Assign Configuration Profiles to Selected Devices](#) for more details.
- **Install Linux Packages** - Remotely install Comodo Client Security for Linux package. See [Remotely Install Packages on Linux Devices](#) for more details.
- **Refresh Information** - Contacts the device and updates displayed information. See [Update Device Information](#) for more details.
- **Owner** - Change the user with whom the device is associated. You can also change the type of device to corporate or personal. See [Change a Device's Owner](#) and [Change the Ownership Status of a Device](#) for more details.
- **Delete Device** - Removes the device from Endpoint Manager. See [Remove a Device](#) for more details.

5.2.4.1. View and Edit Linux Device Name

- Enrolled devices are listed by the name assigned to them by their owner.
- If no name was assigned then the actual device name or model number is used.
- Admins can change the device name as required. Name changes apply only in Endpoint Manager. The name will not change on the endpoint itself.
- 'Allow Auto Rename of Device Custom Name' - If enabled, the custom name will be replaced by the device name/model number during the next sync. Disable this option if you want to keep the custom name.

To change a device name

- Click 'Devices' > 'Device List'
- Click the 'Device Management' tab above the control buttons
 - Select a company or group on the left to view only their devices
 - Or
 - Select 'Show all' on the left to view every device enrolled to EM
- Click on any Linux device then select the 'Device Name' tab

Linux Device
Owner: Herald

Manage Profiles Install Linux Packages Refresh Device Information Owner Delete Device

Device Name Summary Networks Associated Profiles Packages Installation State Groups

Custom device name
Linux Device

Allow auto rename of device custom name
Enabled

Edit

- **Custom device name** - The current name of the device.
- **Allow auto rename of device custom name** - Enabled - The device's real name will automatically replace the custom name in this list during the next sync. Disabled - the custom name is kept in EM
- Click the 'Edit' button at the right to change the name of the device.

Device Name Summary Networks Associated Profiles Packages Installation State Groups

Custom device name
Linux Device

Allow auto rename of device custom name

Cancel Save

Custom device name
Linux Device Restore

Allow auto rename of device custom name

- Enter the new name in the 'Custom Device Name' field

- Make sure the 'Allow Auto Rename of Device Custom Name' is disabled to retain the custom name in the list. If this is enabled, the custom name will be automatically replaced with the original device's name or model number during the next sync with the communication client on the device.
- Click 'Save' for your changes to take effect.

The device will be listed with its new name.

- To restore the name of the device as it was at the time of enrollment, click 'Edit' from the 'Device Name' interface, click 'Restore' at the right of the 'Custom device name field' and click 'Save'.

5.2.4.2. Summary Information of Linux Device

The 'Summary' tab contains information about the device, its operating system and Comodo Client Security (CCS) version.

To view the device summary

- Click 'Devices' > 'Device List'
- Click the 'Device Management' tab in the top-menu
 - Select a company or a group to view just their devicesOr
 - Select 'Show all' to view every device added to EM
- Click on any Linux device then select the 'Summary' tab (if it is not already open).

Linux Device
Owner: Herald

Manage Profiles

Install Linux Packages

Refresh Device Information

Owner

Delete Device

Device Name
Summary
Networks
Associated Profiles
Packages Installation State
Groups

Device Summary

Custom device name	Linux Device
Name	comodo-VirtualBox
Logged in user	comodo
Formfactor	PC
Last connection	2018/10/29 09:33:04 AM
Registered	2018/10/24 04:38:21 PM
UUID	7b85c4f9-0cfc-4073-be1a-101e92e15f1d
Communication Client version	6.22.16643.18090
Processor	Intel(R) Core(TM) i3-6100 CPU @ 3.70GHz
Serial number	0
System model	VirtualBox
System manufacturer	innotek GmbH
Ownership type	Not specified

OS Summary

OS	Linux
OS name	Ubuntu
OS version	16.04.5 LTS (Xenial Xerus)

Security Products Info

Name	N/A
Version	N/A
Components	Antivirus on
Virus DB version	29859

- **Device Summary** - Device name, user, type, model, last sync time with the client, device ownership status and more.
- **OS Summary** - Details about the operating system of the device, including version and build.
- **Security Products Info** - Details about Comodo Client Security (CCS) on the device, including version number, database version and update status.

5.2.4.3. View Network Information of a Linux Device

- The 'Networks' tab shows information about the networks to which the device is connected. This includes the MAC address of the device and more.
- Each network is shown in a separate box

To view a device's network details

- Click 'Devices' > 'Device List'
- Click the 'Device Management' tab in the top-menu

- Select a company or a group to view just their devices
Or
- Select 'Show all' to view every device added to EM
- Click on any Linux device then select the 'Networks' tab

Name	enp0s3
Local address	192.0.2.103
Subnet	255.255.255.0
DNS 1	127.0.1.1
DNS 2	
MAC Address	08:00:27:eb:f0:fd
Connection Speed	1 Gbit/s

5.2.4.4. View and Manage Profiles Associated with a Linux Device

The 'Associated Profiles' tab lists all configuration profiles currently active on an endpoint. A profile may have been applied to a device because:

- It is a default profile
- It was specifically applied to the device
- It was specifically applied to the user of the device
- Because the device belongs to a device group
- Because the user of the device belongs to a user group

See **Profiles for Linux Devices** for more details on configuration profiles

To view and manage profiles associated with a device

- Click 'Devices' > 'Device List'
- Click the 'Device Management' tab above the control buttons
 - Select a company or group on the left to view only their devices
Or
 - Select 'Show all' to view every device added to EM
- Click on any Linux device then select the 'Associated Profiles' tab

Joe Linux
Owner: Herald

Manage Profiles

Install Linux Packages

Refresh Device Information

Owner

Delete Device

Device Name	Summary	Networks	Associated Profiles	Packages Installation State	Groups
NAME	SOURCE ASSOCIATED	INFORMATION ABOUT ASSOCIATION			
For Joe	Owner	Successfully processed			
New Linux	Device Group: First Linux Group	Pending			
Second Linux Profile	Device	Successfully processed			
First Linux Profile	Device	Successfully processed			

Associated Profiles - Column Descriptions	
Column Heading	Description
Name	The profile label. <ul style="list-style-type: none"> Click the name of a profile to open the 'Edit Profile' interface. See Edit Configuration Profiles for more details.
Source Associated	How the profile was applied to the device. Profiles can be applied to a device in different ways: <ul style="list-style-type: none"> Profile was directly applied to a device. See View and Manage Profiles Associated with a Device for more details Profile was applied to a user. These profiles are in-turn deployed to all devices belonging to the user. See Assign Configuration Profiles to a Users' Devices for more details Profile was applied to a user group. These profiles are deployed to all devices owned by group members. See Assign Configuration Profile to a User Group for more details Profile was applied to a device group. These profiles are deployed to all devices in the group. See Assign Configuration Profile to a Device Group for more details Click the source to view and manage profiles associated with that source.
Information about Association	Whether the profile has been successfully applied to the device or is pending.

- Click the 'Name' column header to sort the items in the alphabetical order of the names of the items

Click the 'Manage Profiles' button to add or remove profiles. See **View and Manage Profiles Associated with a Device** for a full overview of this interface.

5.2.4.5. View Linux Packages Installed on a Device through Endpoint Manager

- Endpoint Manager lets you remotely install packages on managed Linux endpoints.

To view Linux packages installed on a device

- Click 'Devices' > 'Device List'
- Click the 'Device Management' tab in the top-menu
 - Select a company or a group to view just their devices
 Or
 - Select 'Show all' to view every device added to EM
- Click on any Linux device
- Click the 'Packages Installation State' tab:

Joe Linux
Owner: Herald

Manage Profiles | Install Linux Packages | Refresh Device Information | Owner | Delete Device

Device Name	Summary	Networks	Associated Profiles	Packages Installation State	Groups
Delete Linux Package Installation State					
<input type="checkbox"/>	NAME			STATE	CREATED
<input checked="" type="checkbox"/>	COMODO Client - Security v. 2.2.1.246			Package Successfully Installed	2018/08/23 01:28...
<input type="checkbox"/>	COMODO Client - Security v. 2.2.1.257			Package Successfully Installed	2018/08/29 12:44...

Package Installation State - Table of Column Descriptions	
Column Heading	Description
Name	The URL/filename of the package.
State	Whether the installation was successful or not
Created	The date and time at which the installation command was sent.

- Click any column header to sort items in ascending/descending order of the entries in that column.
- Select an entry and click 'Delete Linux Package Installation State' to remove it from the list.

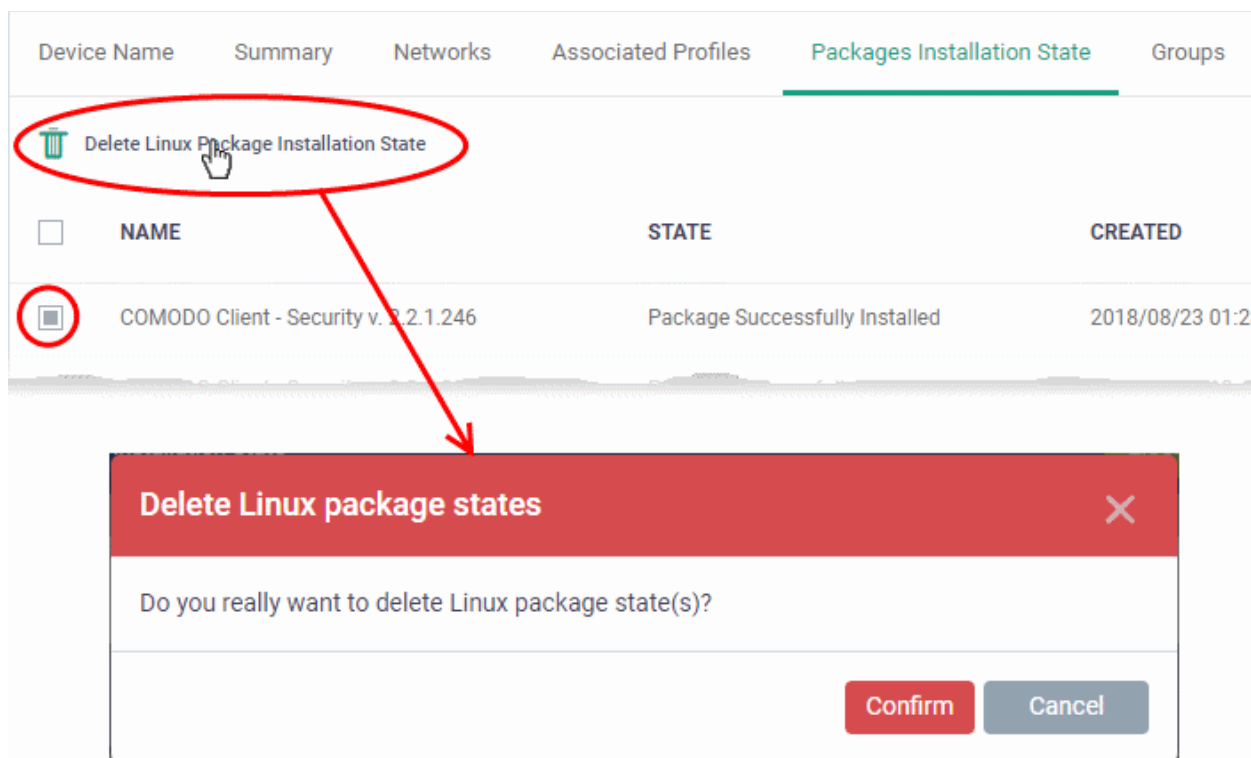

- Click 'Confirm' to remove the file from the list

Note - the entry will be removed from the list but the package will not be uninstalled from the device.

More reading - see [Remotely Install Packages on Linux Devices](#).

5.2.4.6. View and Manage Device Group Memberships

- Device groups let you deploy policies to multiple devices at once.

To manage device group membership

- Click 'Devices' > 'Device List'
- Click the 'Device Management' tab in the top-menu
 - Select a company or a group to view just their devices
 - Or
 - Select 'Show all' to view every device added to EM
- Click the name of a Linux device then select the 'Groups' tab:

Joe Linux
Owner: Herald

Manage Profiles
 Install Linux Packages
 Refresh Device Information
 Owner
 Delete Device

Device Name
Summary
Networks
Associated Profiles
Packages Installation State
Groups

Add to Group
 Remove from Group(s)

	GROUP NAME	COMPANY	# OF DEVICES	CREATED BY	CREATED
<input checked="" type="checkbox"/>	First Linux Group	Saddle and Pedals	2	herculespopular22@...	2018/09/05 02:34:4...
<input type="checkbox"/>	Sales Team Devices	Saddle and Pedals	10	herculespopular22@...	2018/09/05 03:51:2...

- The interface lists all groups of which the device is a member.
- Group profiles are applied to all endpoints in the group.
 - See **Assign Configuration Profiles to a Device Group** if you want to learn more about this process.

Device Groups - Table of Column Descriptions	
Column Heading	Description
Group	The group label. <ul style="list-style-type: none"> • Click the group name to view and edit group details. • See Edit a Device Group for more details.
Customer	The name of the company for which the group was created.
Number of Devices	The total count of devices in the group. <ul style="list-style-type: none"> • Click the number to view and edit group details. • See Edit a Device Group for more details.
Created By	Name of the admin who created the group. <ul style="list-style-type: none"> • Click the name to view the admin's details. • See View the Details of a User for more details.
Created	The date and time at which the group was created.

To add a device to a new group

- Click the 'Add to Group' button
- Select the group to which you want to add the device:

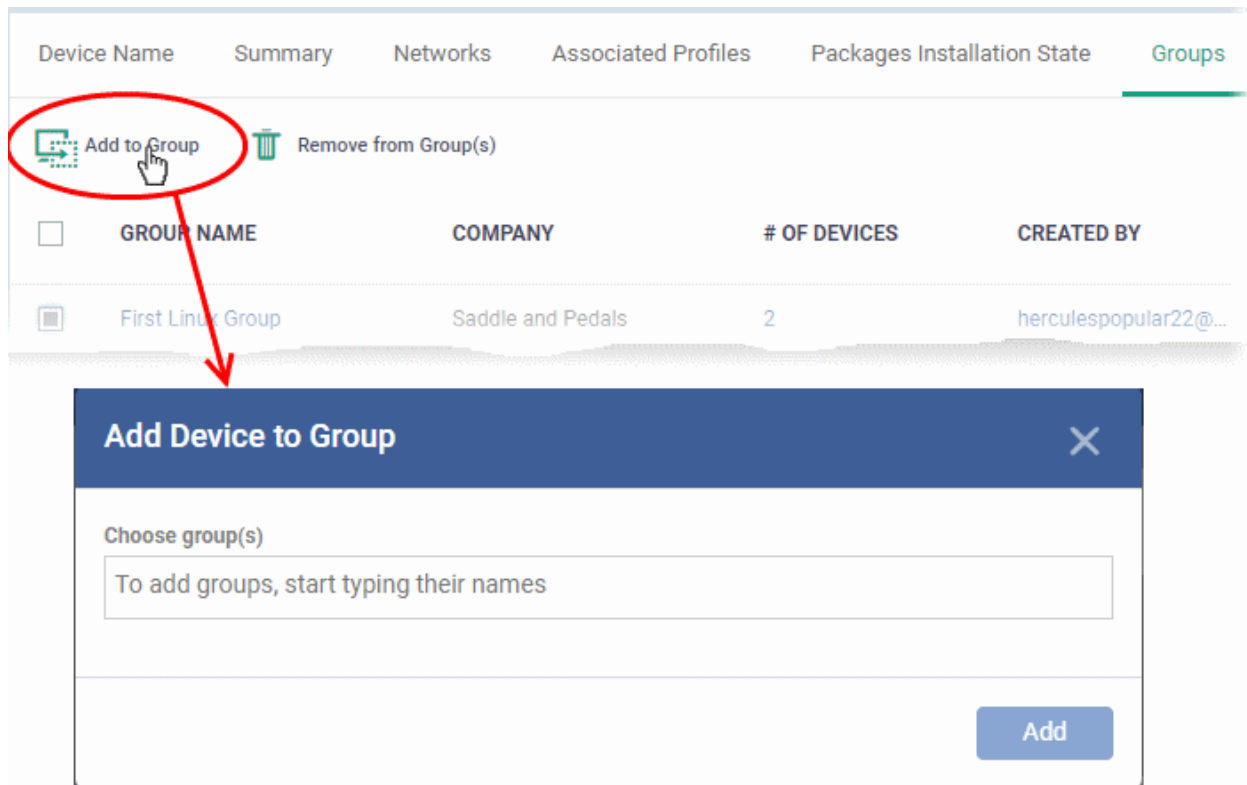

- Start typing the name of the group to see a list of suggestions.
- Repeat the process to add the device to other groups.
- Click the 'Add' button.

The device will be added to the group.

To remove a device from a group

- Select the groups from which you want to remove the device
- Click the 'Remove from Group(s)' button:

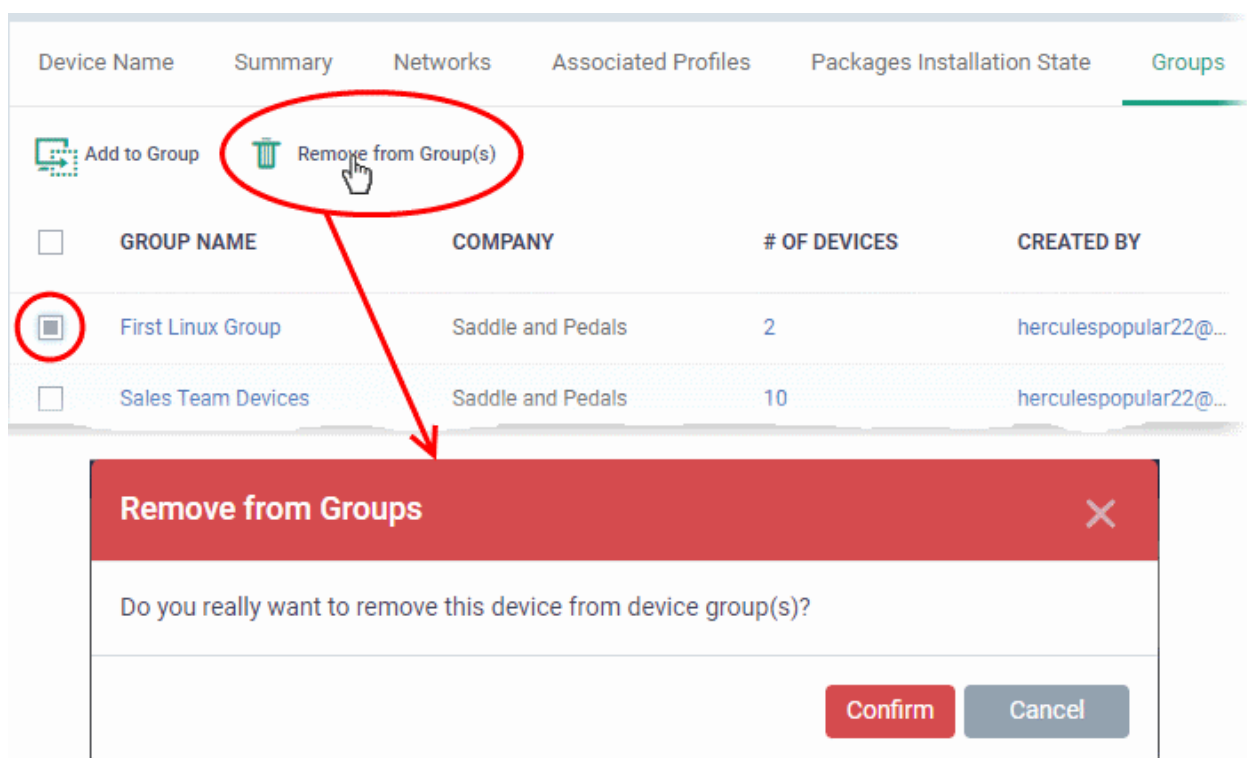

- Click 'Confirm' to remove the device from the selected groups.

Note - Any group profiles will also be removed from the device.

5.2.5. Manage Android/iOS Devices

- The device details page lets you view hardware/software details, manage profiles and manage installed apps.
- You can also send messages to or sound an alarm on the device, remotely lock the device, track device location and more.

Note: If you haven't done so already, you should first **enroll users** then **enroll their devices**.

To view and manage an individual device

- Click 'Devices' > 'Device List'
- Click the 'Device Management' tab above the control buttons
 - Select a company or group on the left to view only their devices
 - Or
 - Select 'Show all' to view every device added to EM
- Click the name of any Android or iOS device to open the 'Device Details' pane:

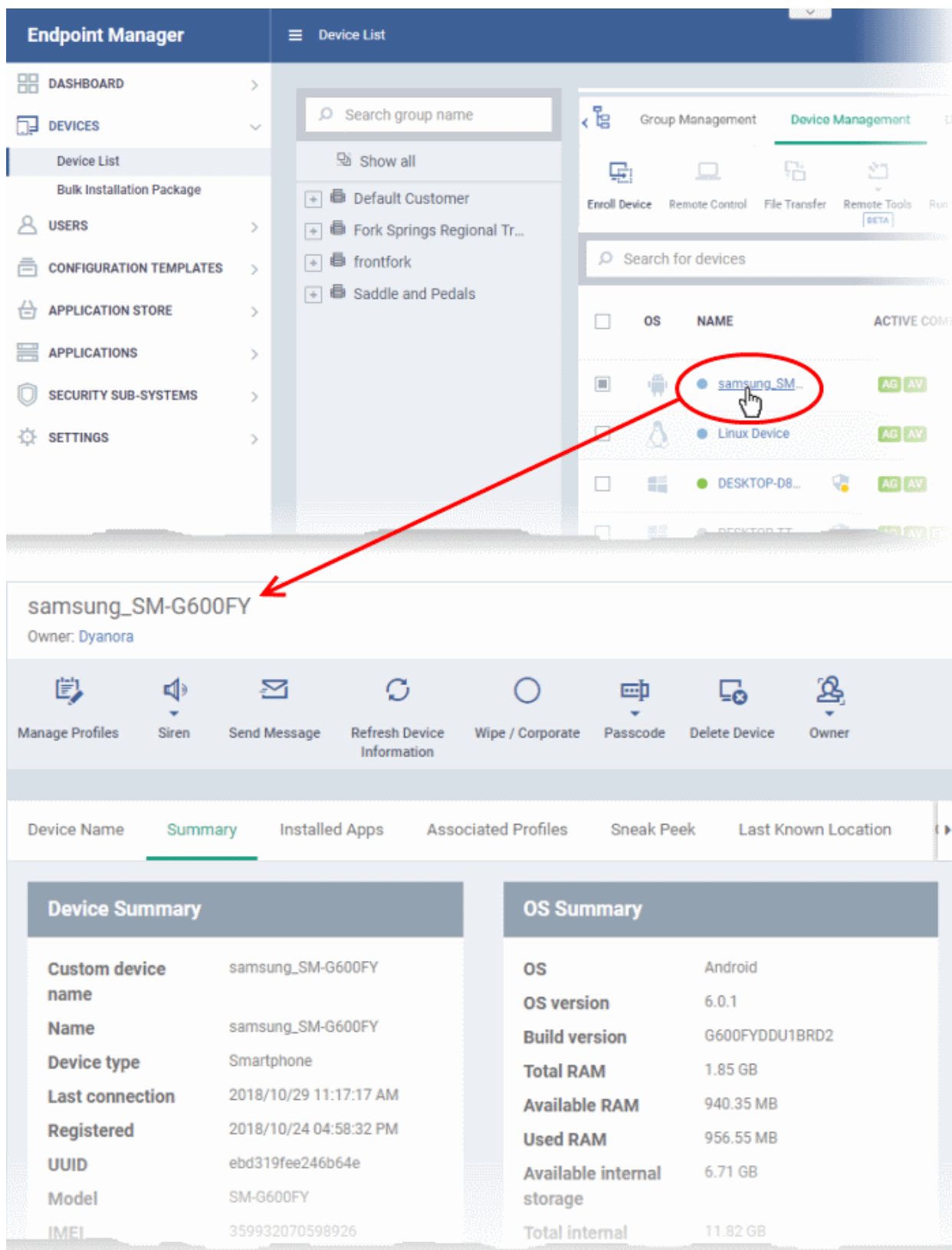

The device details screen has seven tabs:

- **Device Name** - Device label. Click the 'Edit' button if you wish to change the device name. See **View and Edit Device Name** for more details.
- **Summary** - General information about the device. Includes basic device information, operating system details, network details and security configuration. See **View Summary Information** for more details.
- **Installed apps** - Details of applications installed on the device. You can remotely block/release apps or uninstall applications. See **Manage Installed Applications** for more details.

- **Associated Profiles** - Profiles which have been deployed to the device. You can add new profiles or remove existing profiles on the device. See **View and Manage Profiles Associated with a Device** for more details.
- **Sneak Peek** - Pictures captured by the 'Sneak Peek' feature of Endpoint Manager. The 'Sneak Peek' feature photographs the person holding the device if they enter the wrong passcode too many times. You must enable sneak peek on a profile to use the feature. See **View Sneak Peek Pictures to Locate Lost Devices** for more details.
- **Last Known Location** - The map location of the device when it last connected to Endpoint Manager. See **View the Location of the Device** for more details.
- **Groups** - Shows all groups of which the Android/iOS device is a member. You can manage group membership from this tab. See **View and Manage Device Group Memberships** for more details.

Device tasks are shown along the top of the interface:

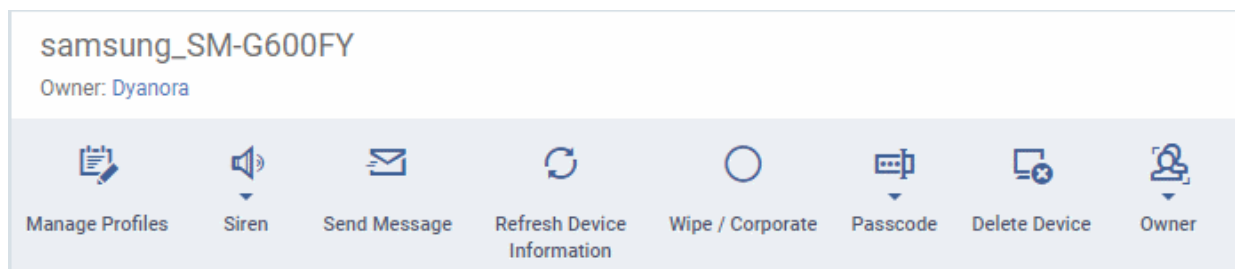

- **Manage Profiles** - Add or remove device profiles. See **Assign Configuration Profiles to Selected Devices** for more details.
- **Siren** - Sound an alarm on the device to locate it. See **Generate Alarm on Devices** for more details.
- **Send Message** - Send a text message to the user. See **Send Text Message to Devices** for more details.
- **Refresh Information** - Obtain updated details from the device. See **Update Device Information** for more details.
- **Wipe / Corporate** - Delete all data stored in the device if it is lost or stolen. See **Wipe Data from Devices** for more details.
- **Passcode** - Create a new screen lock passcode for selected devices. You can also remotely lock or unlock the device. See **Set / Reset Screen Lock Password for Selected Devices** and **Lock / Unlock Selected Devices** for more details.
- **Delete Device** - Remove the device from Endpoint Manager. See **Remove a Device** for more details.
- **Owner** - Change the user with whom the device is associated. You can also change the type of device to corporate or personal. See **Change a Device's Owner** and **Change the Ownership Status of a Device** for more details.

5.2.5.1. View and Edit Device Name

- Enrolled devices are listed by the name assigned to them by their owner.
- If no name was assigned then the actual device name or model number is used.
- Admins can change the device name according to their preferences. Name changes apply only in Endpoint Manager. The name will not change on the device itself.
- 'Allow Auto Rename of Device Custom Name' - If enabled, the custom name will be replaced automatically by the device name/model number during the next sync..

To change the device's name

- Click 'Devices' > 'Device List'
- Click the 'Device Management' tab above the control buttons
 - Select a company or group on the left to view only their devices

Or

- Select 'Show all' on the left to view every device enrolled to EM
- Click on any Android or iOS device then select the 'Device Name' tab

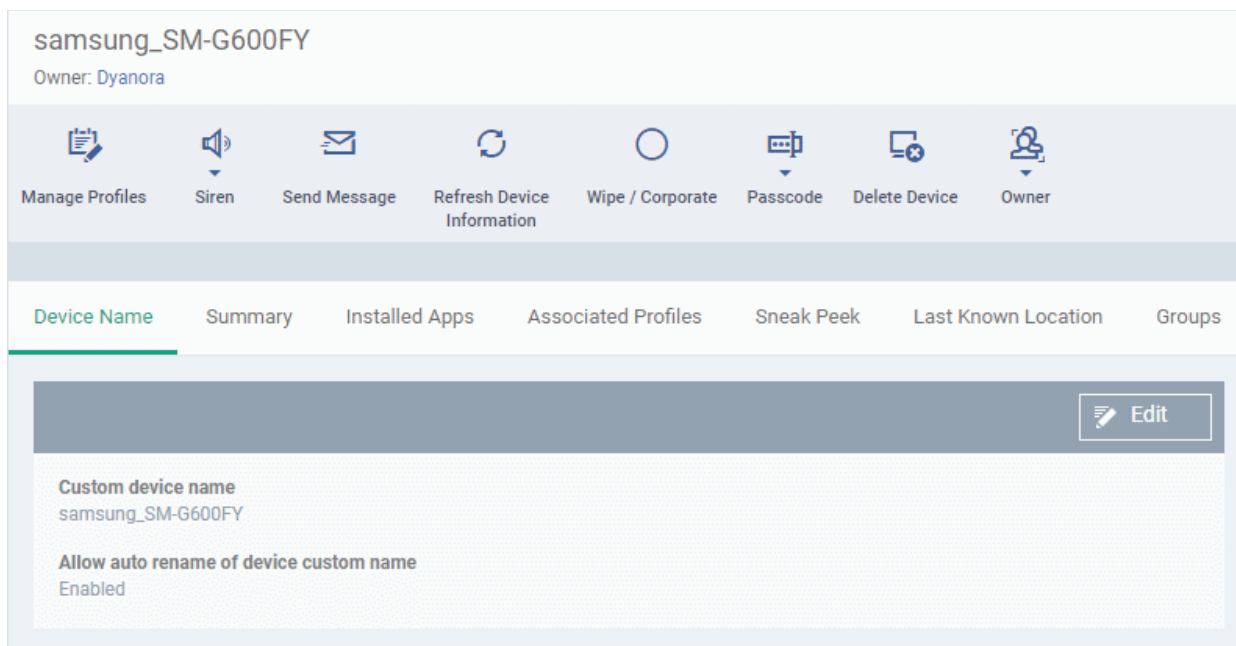

- Custom device name - The current name of the device.
- Allow auto rename of device custom name - Indicates whether the device's name will automatically replace the custom name in the list during the next sync with communication client.
- To change the name of the device, click the 'Edit' button at the right.

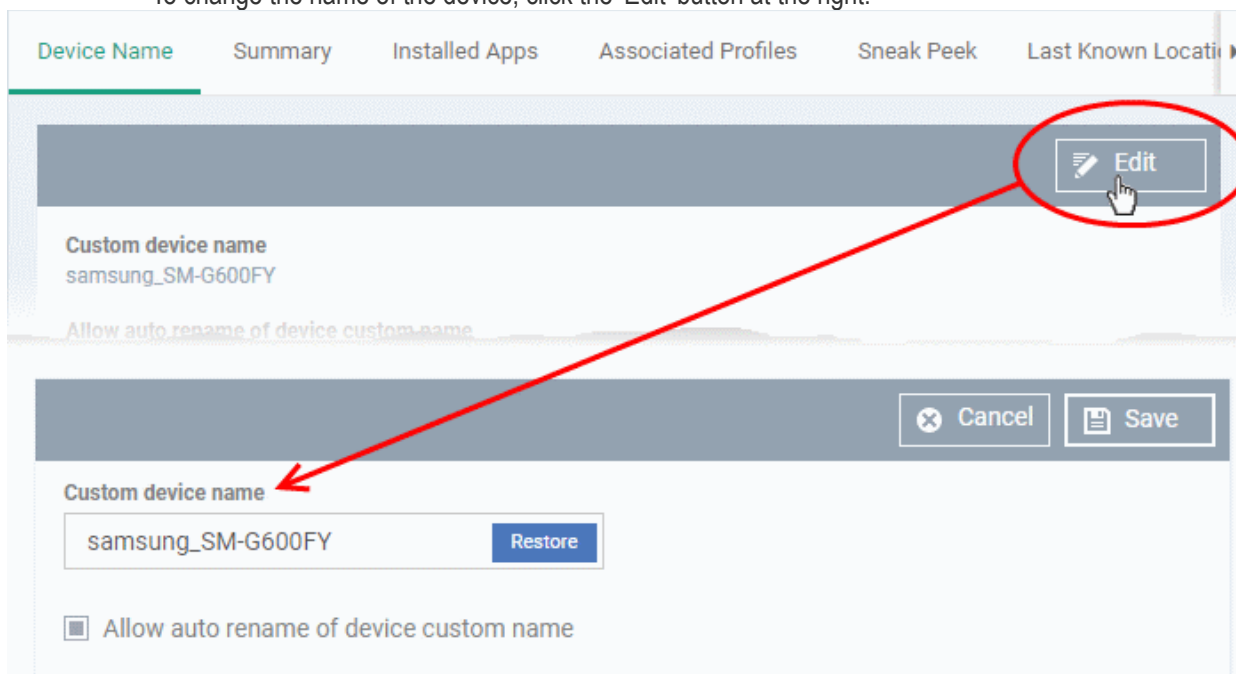

- Enter the new name in the 'Custom Device Name' field
- Make sure the 'Allow Auto Rename of Device Custom Name' is disabled to retain the custom name in the list. If this is enabled, the custom name will be automatically replaced with the device's name or model number during the next sync with the communication client on the device.
- Click 'Save' for your changes to take effect.

The device will be listed with its new name.

- To restore the name of the device as it was at the time of enrollment, click 'Edit' from the 'Device Name' interface, click 'Restore' at the right and click 'Save'.

5.2.5.2. View Summary Information

The 'Summary' tab shows general information about the device, its operating system, network and security status.

To view device information summary

- Click 'Devices' > 'Device List'
- Click the 'Device Management' tab above the control buttons
 - Select a company or a group to view just their devices
- Or
 - Select 'Show all' to view every device added to EM
- Click on any Android or iOS device then open the 'Summary' tab (if it is not already open).

samsung_SM-G600FY
Owner: Dyanora

Manage Profiles

Siren

Send Message

Refresh Device Information

Wipe / Corporate

Passcode

More

Device Name
Summary
Installed Apps
Associated Profiles
Sneak Peek
Last Known Lo ▶

Device Summary

Custom device name	samsung_SM-G600FY
Name	samsung_SM-G600FY
Device type	Smartphone
Last connection	2018/10/29 11:53:19 AM
Registered	2018/10/24 04:58:32 PM
UUID	ebd319fee246b64e
Model	SM-G600FY
IMEI	359932070598926
Serial number	RZ8H71KHT0T
Battery level	78%
Ownership type	Not specified

OS Summary

OS	Android
OS version	6.0.1
Build version	G600FYDDU1BRD2
Total RAM	1.85 GB
Available RAM	940.35 MB
Used RAM	956.55 MB
Available internal storage	6.71 GB
Total internal storage	11.82 GB
Available SD card space	N/A
Total SD card space	N/A

Network Summary

Phone number	N/A
Current network	40440
Current network name	airtel (airtel)
Bluetooth MAC	E4:5D:75:84:02:12
Wi-Fi MAC	E4:5D:75:84:02:13
Wi-Fi SSID	"Ainet"
Roaming	No
Cellular	GSM

Security Summary

Virus DB version	73
Signs DB version	N/A
Is unknown source enabled	Yes
Current application version	6.13.2.14
KNOX standard SDK version	5.6

- **Device Summary** - Provides device details such as brand, model, International Mobile Equipment Identification (IMEI) number, last connection time, device battery level (at last connection time) and Ownership type of the device.
- **OS Summary** - Provides details about the device's Operating System, including version number, memory usage and available internal and external storage space.
- **Network Summary** - Provides details about the mobile and WiFi networks to which the device is connected, including the MAC addresses of the device for connection through Bluetooth and WiFi.
- **Security Summary** - Provides details about important security settings of the device. For Android devices, details from **Comodo Mobile Security** (CMS) like Virus Signature Database version and update status are displayed.

5.2.5.3. Manage Installed Applications

- The 'Installed Apps' tab shows all applications installed on a device with their package names and version numbers.
- You can block, unblock or remove apps as required.
- You can also see which other devices have the same applications installed.

To manage installed apps

- Click 'Devices' > 'Device List'
- Click the 'Device Management' tab above the control buttons
 - Select a company or group on the left to view only their devices
Or
 - Select 'Show all' to view every device added to EM
- Click on any Android or iOS device then open the 'Installed Apps' tab

samsung_SM-G600FY
Owner: Dyanora

Manage Profiles
Siren
Send Message
Refresh Device Information
Wipe / Corporate
Passcode
Delete Device
Owner

Device Name
Summary
Installed Apps
Associated Profiles
Sneak Peek
Last Known Location

Block
 Unblock
 Uninstall
 Update Application List

	NAME	PACKAGE ▲	VERSION	VERDICT
<input checked="" type="checkbox"/>	Test your Antivirus	avtester.underdog1987.com.pruebatuantivirus	1.0	Blacklisted (global)
<input type="checkbox"/>	AndroZip	com.agilesoftresource	4.7.4	Allowed
<input type="checkbox"/>	AnyConnect	com.cisco.anyconnect.vpn.android.avf	4.6.00143	Allowed
<input type="checkbox"/>	ES File Explorer	com.estrong.android.pop	4.1.7.1.14	Allowed
<input type="checkbox"/>	Authenticator	com.google.android.apps.authenticator2	5.00	Allowed
<input type="checkbox"/>	SuperVPN	com.lizheng.supervpnfree	2.0.9	Allowed

Installed Apps - Column Descriptions	
Column Heading	Description
Name	The label of the application. <ul style="list-style-type: none"> Click the application name to view all devices which have this app installed. This is useful if you want to apply an action to all devices which have a certain app installed.
Package	The application ID on the vendor app store. For example, 'cn.wps.moffice_i18n' can be found at https://play.google.com/store/apps/details?id=cn.wps.moffice_i18n .
Version	The version number of the application.
Verdict	Whether the application is allowed, blocked or blacklisted by EM.

- The list of apps on a device is updated in Endpoint Manager every 24 hrs. To refresh the list immediately, click 'Update Application List'.

Sorting and Filtering Options

- Click any column header to sort the items in alphabetical order.
- Click the funnel icon at the right to open the filter interface:

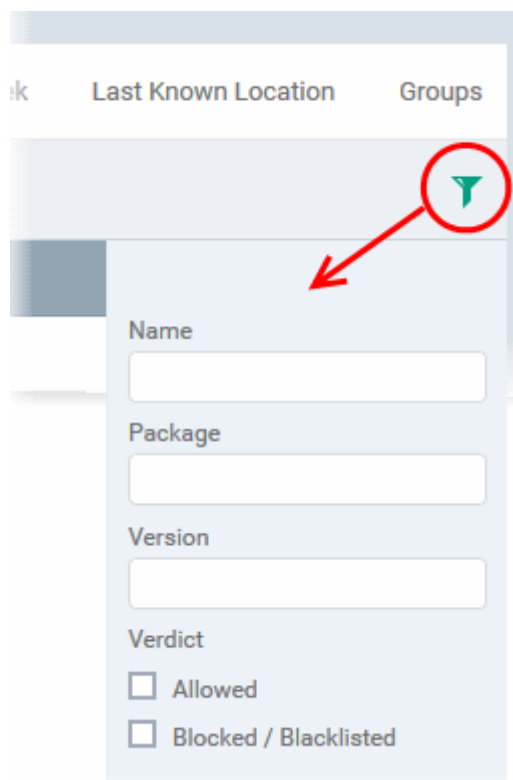

- You can filter/search specific items based on app name, package or version. To start, enter the search criteria in full or part in the respective search field and click 'Apply'

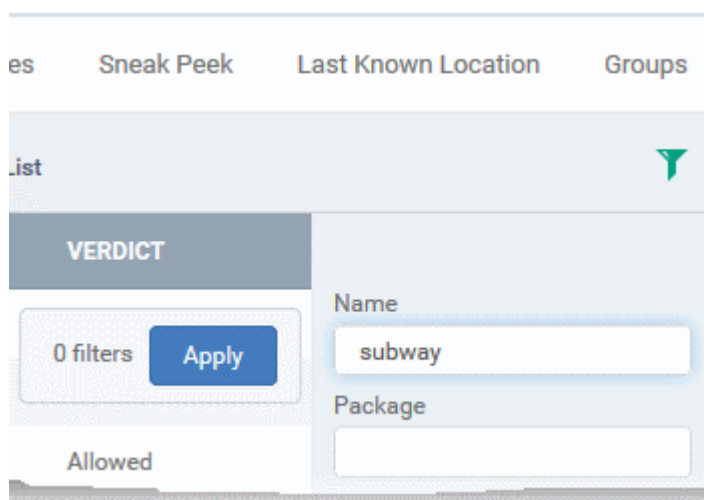

- Use the check-boxes under 'Verdict' if you wish to see only allowed or only blocked applications in the search results.

You can use any combination of filters to search for specific devices.

- To display all items again, clear the search box(es) and click 'Apply'.
- EM returns 20 results per page. Use the 'Results per page' drop-down to increase the number of results displayed up to a maximum of 200.

Block Unwanted Apps

You can remotely block apps that are identified as malicious, suspicious or junk. The app is not uninstalled from the device but not allowed to run. Blocked apps can be released at a later date and allowed to run.

To block selected apps

- Choose the app(s) that you wish to block and simply click the 'Block' button.

The verdict of the app(s) will change to 'Blocked' and they will not be allowed to run on the device.

To release blocked apps

- Select the blocked app(s) and click 'Unblock'.

The verdict of the app(s) will change to 'Allowed' and they will be allowed to run on the device.

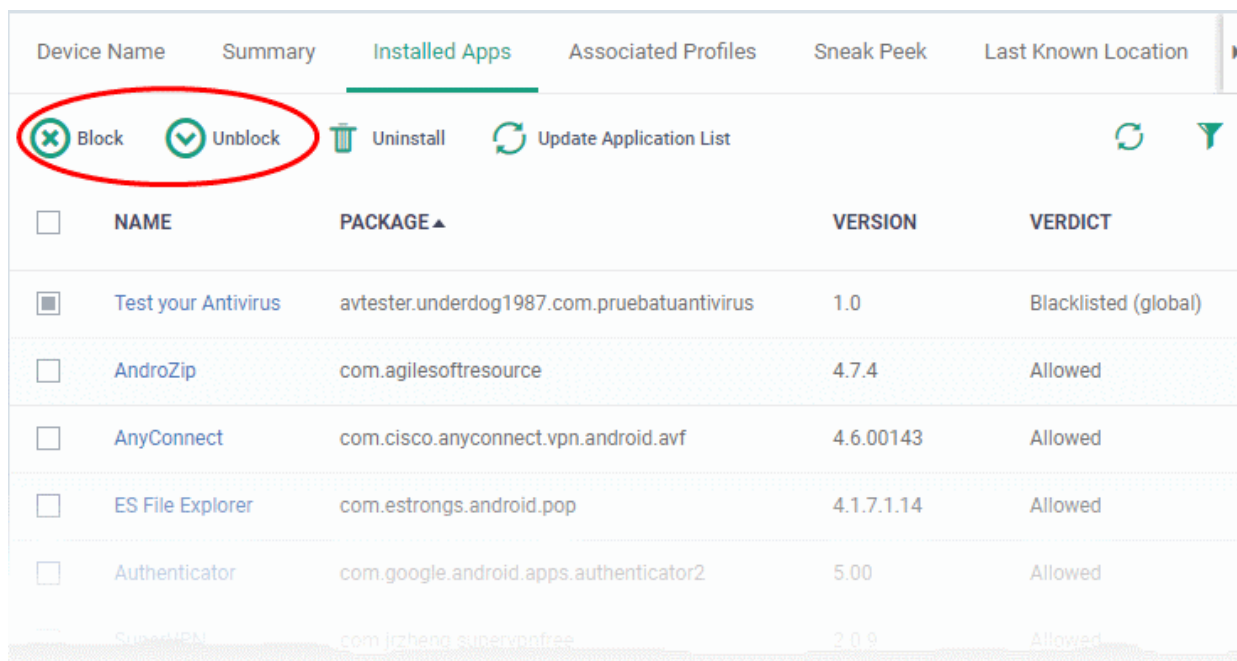

Device Name	Summary	Installed Apps	Associated Profiles	Sneak Peek	Last Known Location
<input checked="" type="checkbox"/> Block <input checked="" type="checkbox"/> Unblock <input type="checkbox"/> Uninstall <input type="checkbox"/> Update Application List					
<input type="checkbox"/>	NAME	PACKAGE ▲	VERSION	VERDICT	
<input checked="" type="checkbox"/>	Test your Antivirus	avtester.underdog1987.com.pruebatuantivirus	1.0	Blacklisted (global)	
<input type="checkbox"/>	AndroZip	com.agilesoftresource	4.7.4	Allowed	
<input type="checkbox"/>	AnyConnect	com.cisco.anyconnect.vpn.android.avf	4.6.00143	Allowed	
<input type="checkbox"/>	ES File Explorer	com.estrongs.android.pop	4.1.7.1.14	Allowed	
<input type="checkbox"/>	Authenticator	com.google.android.apps.authenticator2	5.00	Allowed	
<input type="checkbox"/>	SuperVPN	com.jrzheng.supervpnfree	2.0.9	Allowed	

Uninstall applications

- Select the app(s) and click 'Uninstall'.

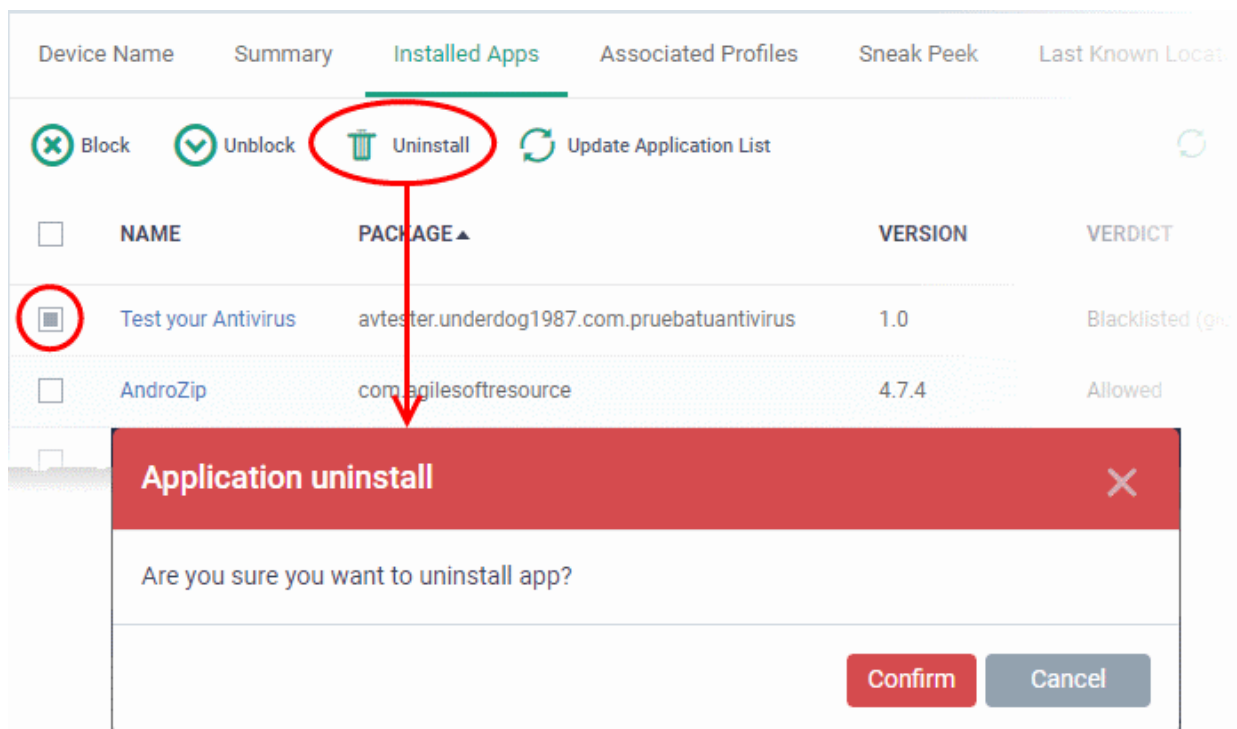

Device Name	Summary	Installed Apps	Associated Profiles	Sneak Peek	Last Known Location
<input checked="" type="checkbox"/> Block <input checked="" type="checkbox"/> Unblock <input checked="" type="checkbox"/> Uninstall <input type="checkbox"/> Update Application List					
<input type="checkbox"/>	NAME	PACKAGE ▲	VERSION	VERDICT	
<input checked="" type="checkbox"/>	Test your Antivirus	avtester.underdog1987.com.pruebatuantivirus	1.0	Blacklisted (global)	
<input type="checkbox"/>	AndroZip	com.agilesoftresource	4.7.4	Allowed	

Application uninstall [X]

Are you sure you want to uninstall app?

Confirm **Cancel**

- Click 'Confirm' to uninstall the selected app(s) from the device.

5.2.5.4. View and Manage Profiles Associated with a Device

The 'Associated Profiles' tab displays a list of all currently active configuration profiles on an Android/iOS device. A profile may have been applied to a device because:

- It is a default profile
- It was specifically applied to the device
- It was specifically applied to the user
- The device belongs to one or more device groups and inherited profiles from the group
- The user belongs to one or more user groups and inherited profiles from the group

See '[Profiles for Android Devices](#)', '[Profiles for iOS Devices](#)', '[Viewing and Managing Profiles](#)' and '[Managing Default Profiles](#)', for more details on profiles and default profiles.

To view and manage associated profiles

- Click 'Devices' > 'Device List'
- Click the 'Device Management' tab above the control buttons
 - Select a company or group on the left to view only their devices
 - Or
 - Select 'Show all' to view every device added to EM
- Click on any Android or iOS device then open the 'Associated Profiles' tab

Dyanora Samsung
Owner: Dyanora

Manage Profiles

Siren

Send Message

Refresh Device Information

Wipe / Corporate

Passcode

Delete Device

Owner

Device Name	Summary	Installed Apps	Associated Profiles	Sneak Peek	Last Known Location	Group: ▶
NAME			SOURCE ASSOCIATED			INFORMATION ABOUT ASSOCIATION
Samsung Phones			Device Group: Samsung Phones			Successfully processed
Android Devices in Sales Dept.			Owner User Group: Marketing Staff			Successfully processed
Finance Dept Android Devices			Device			Successfully processed

Associated Profiles - Column Descriptions	
Column Heading	Description
Name	The profile label. <ul style="list-style-type: none"> • Click the name of a profile to open the 'Edit Profile' interface. • See Edit Configuration Profiles for more details.
Source Associated	The channel through which the profile was applied to the device. Configuration profiles can be applied to a device in different ways: <ul style="list-style-type: none"> • Profiles can be directly applied to the device. See Assign Configuration

	<p>Profiles to Selected Devices for more details.</p> <ul style="list-style-type: none"> • Profiles applied to a user are deployed to all devices belonging to them. See Assign Configuration Profiles to User Devices for more details. • Profiles applied to a user group are deployed to all devices owned by group members. See Assign Configuration Profiles to a User Group for more details. • Profiles applied to a device group are deployed to all member devices in the group. See Assign Configuration Profiles to a Device Group for more details. • Click a source to open the respective details interface.
Information about Association	The status of profile application to the device.

Add or Remove Profiles

Click 'Manage Profiles' at the top to add or remove profiles. See **Assign Configuration Profiles to Selected Devices** for more details.

5.2.5.5. View Sneak Peek Pictures to Locate Lost Devices

- Click 'Devices' > 'Device List' > click a device name > 'Sneak Peek'
- 'Sneak Peek' takes a photo of the device holder if the wrong password is entered a certain number of times. This helps you to recover mislaid or stolen Android devices.
- The photo is sent to Endpoint Manager along with the location and time it was taken.
- The feature can be enabled on a device profile. You can specify how many incorrect attempts should be allowed.
- If a front camera is not available, a photograph is taken using the rear-facing camera.

To view Sneak Peek pictures

- Click 'Devices' > 'Device List'
- Click the 'Device Management' tab above the control buttons
 - Select a company or group on the left to view only their devices

Or

 - Select 'Show all' to view every device added to EM
- Click on the name of any Android device then open the 'Sneak Peek' tab:

samsung_SM-G600FY
Owner: Dyanora

Manage Profiles | Siren | Send Message | Refresh Device Information | Wipe / Corporate | Passcode | Delete Device | Owner

Device Name | Summary | Installed Apps | Associated Profiles | **Sneak Peek** | Last Known Location | Groups

To get «Sneak Peek» pictures when your device lost or stolen, please configure the related settings in «Passcode» section under one of [Associated Profiles](#)
To get device coordinates «Location Service» has to be active on the device

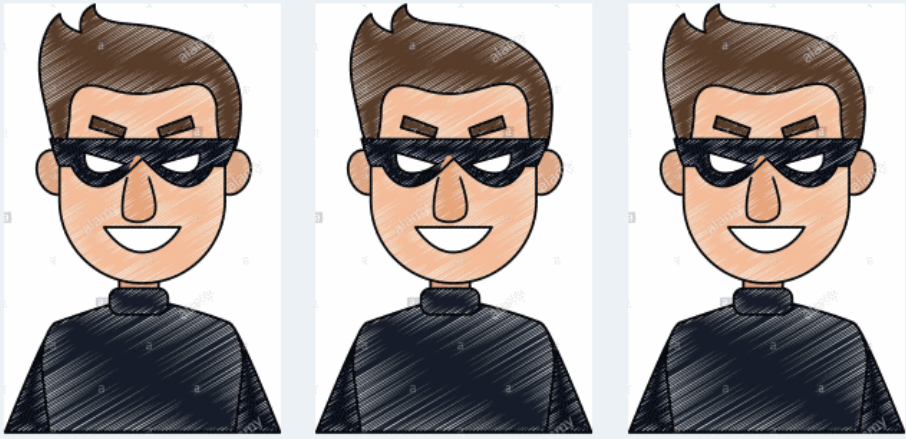

2018/08/13 10:37:53 AM | 2018/08/13 12:46:18 PM | 2018/08/13 12:48:18 PM

The page will display all Sneak Peek photographs collected by devices after a series of incorrect passcode entries:

Note: The images shown above are for illustration purposes only. The interface will actually show photographs picked-up by the device camera.

- Click on a picture to view see an enlarged view of the photograph and the location of the device at the time the photo was taken.

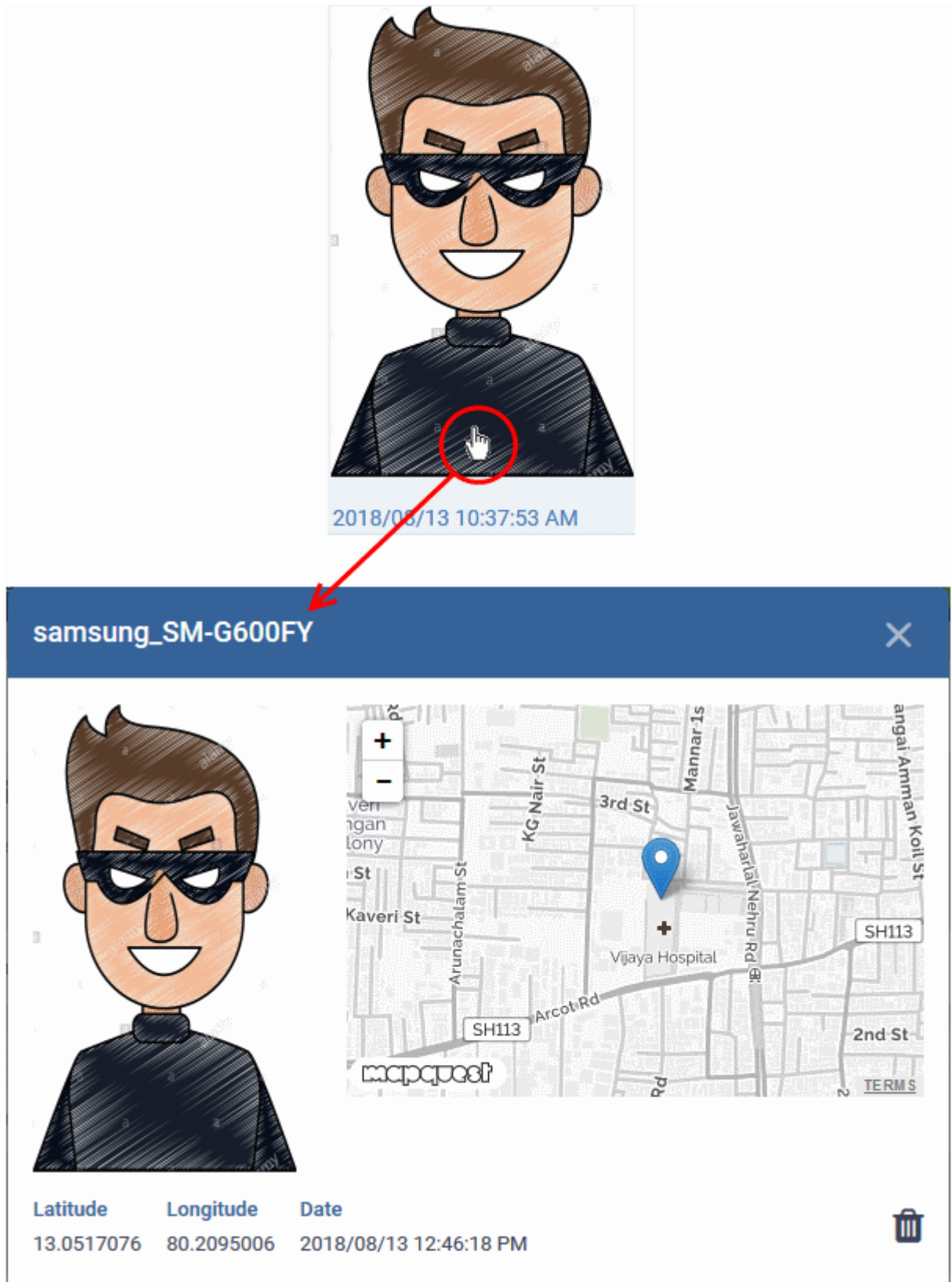

- To remove the sneak peek picture, click the trash can icon at bottom right.

5.2.5.6. View the Location of the Device

- The 'Last Known Location' tab shows from where the device most recently contacted Endpoint Manager.

- You can refresh the location by clicking the 'Update' link.

To view the location

- Click 'Devices' > 'Device List'
- Click the 'Device Management' tab above the control buttons
 - Select a company or group on the left to view only their devices
 - Or
 - Select 'Show all' to view every device added to EM
- Click on the name of any Android or iOS device then open the 'Last Known Location' tab:

The location of the device will be shown on a map.

samsung_SM-G600FY
Owner: [Dyanora](#)

Manage Profiles | Siren | Send Message | Refresh Device Information | Wipe / Corporate | Passcode | Delete Device | Owner

Device Name | Summary | Installed Apps | Associated Profiles | Sneak Peek | **Last Known Location**

[Update](#)

Longitude	Latitude	Accuracy	Date
80.2094818	13.0517063	29 meters	2018/08/13 11:10:37 AM

Map showing the location of the device in Chennai, India. The map includes labels for various areas like NERKUNDRAM, SALIGRAMAM, and VALASARAVAKKAM, and roads like Poonamallee High Rd and Arcot Rd.

The map shows the location of the device the last time it contacted EM.

- To view the current location of the device, click 'Update'.

5.2.5.7. View and Manage Device Group Memberships

- 'Device Details' > 'Groups' shows all groups of which the device is a member.
- You can remove the device from a group or add it to a new group.

To view and manage device group membership

- Click 'Devices' > 'Device List'
- Click the 'Device Management' tab above the control buttons
 - Select a company or group on the left to view only their devices
 - Or
 - Select 'Show all' to view every device added to EM
- Click the name of any Android or iOS device then select the 'Groups' tab

<input type="checkbox"/>	GROUP NAME	CUSTOMER	# OF DEVICES	CREATED BY	CREATED
<input type="checkbox"/>	Samsung Phones	Default Customer	1	herculespopular22...	2018/10/29 01:58...
<input type="checkbox"/>	Flying Squad Devices	Default Customer	1	herculespopular22...	2018/10/26 05:18...

- The interface lists all groups of which the device is a member.
- Any device group profiles will also be applied to the endpoint.

For more details about applying configuration profiles to device groups, see [Assign Configuration Profiles to a Device Group](#).

Device Groups - Table of Column Descriptions	
Column Heading	Description
Group	The group label. <ul style="list-style-type: none"> • Click the group name to view and edit group details. • See Edit a Device Group for more details.
Customer	The name of the company for which the group was created.
Number of Devices	The total count of devices in the group. <ul style="list-style-type: none"> • Click the number to view and edit group details. • See Edit a Device Group for more details.

Created By	Name of the admin who created the group. <ul style="list-style-type: none">• Click the name to view the admin's details.• See View the Details of a User for more details.
Created	The date and time at which the group was created.

To add the device to a new group

- Click 'Add to Group'

The 'Add Device to Group' dialog will appear.

- In the 'Choose Group(s)' field, start typing the name of the group to which you want to add the device. Select the desired group from the recommendations which appear.
- Repeat the process to add the device to other groups.
- Click 'Add'.

The device will be added to the group.

To remove the device from a group

- Select the group from the list and click 'Remove from Group'.

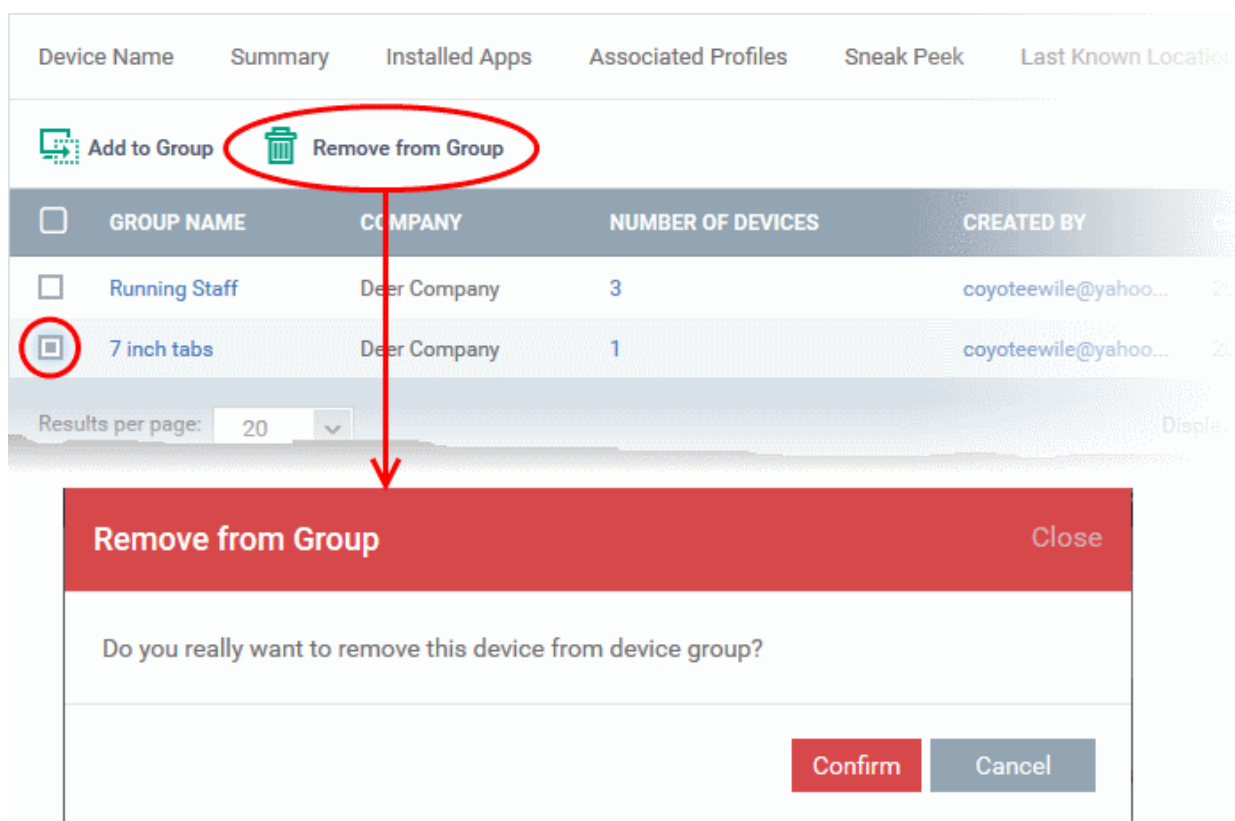

A confirmation dialog will appear.

- Click 'Confirm' to remove the device from the group.

The device will be removed from the group. Any group configuration profiles will also be removed from the device.

5.2.6. View User Information

- User information tells you about the owner of a device. Details include email address and phone number.

To view the user information of a device

- Click 'Devices' > 'Device List'
- Click the 'Device Management' tab above the control buttons
 - Select a company or group on the left to view only their devices
 - Or
 - Select 'Show all' to view every device added to EM

The 'Owner' column shows the user of each device.

- Click the user's name to open the 'User Details' pane.
- Click the 'Edit' button to modify user details. For more details on this area, see **Viewing the Details of a User** section.

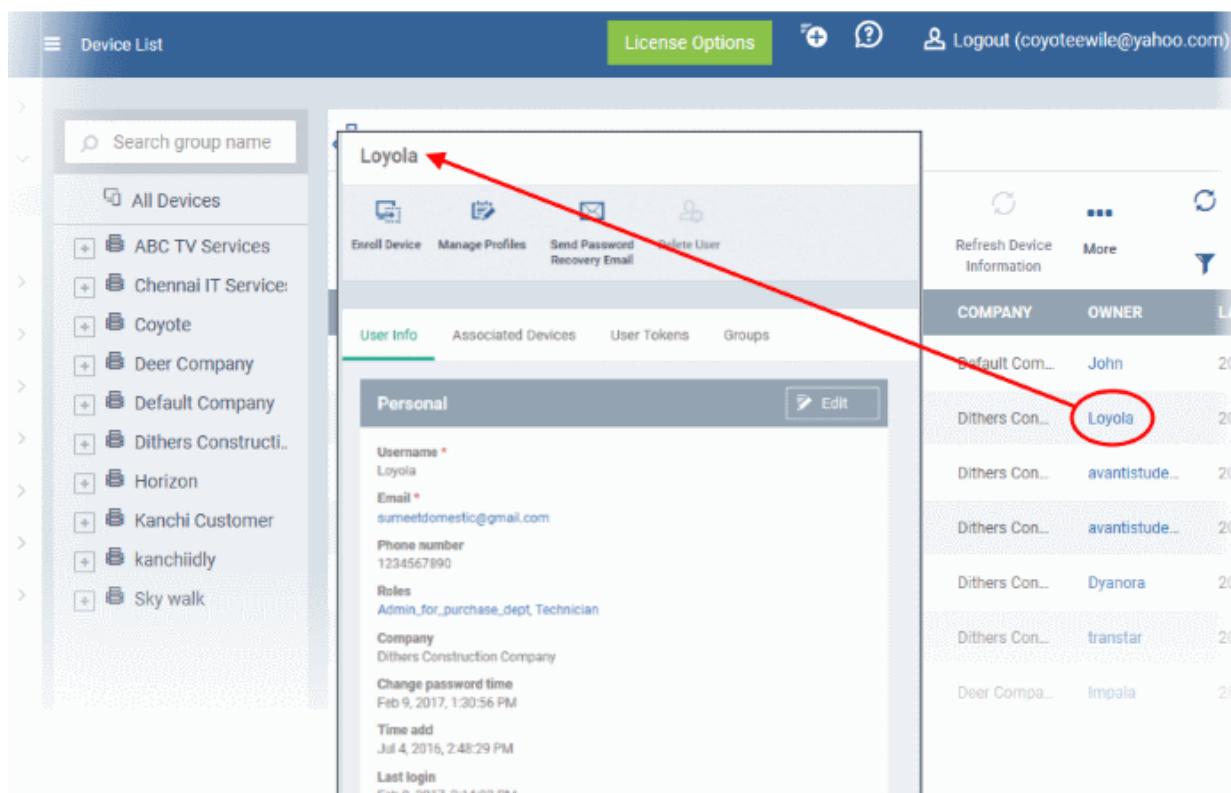

5.2.7. Remove a Device

- Click 'Devices' > 'Device List'
- Select target devices
- Click 'Delete Device'.

Warning: Once a device is deleted from EM, all configuration profiles and apps installed by EM will also be removed from the device.

Windows Devices - You can also choose to uninstall the Communication Client (CC) and/or the Comodo Client Security (CCS) software from the devices when removing the device.

Android, iOS, Mac OS and Linux devices - End users can manually uninstall the communication client and security software or the iOS profile from their devices. **Instructions for uninstalling the agent/software** are available at the end of this section.

If you wish to reinstate the device in future then a new token should be sent to the user and the device should be re-enrolled as explained in **Enroll User Devices for Management**.

To remove a device from Endpoint Manager

- Click 'Devices' > 'Device List'
- Click the 'Device Management' tab above the control buttons
 - Select a company or group on the left to view only their devices
 - Or
 - Select 'Show all' to view every device added to EM
- Select the device(s) to be removed from the list.

- Click 'Delete Device' from the options at the top. If 'Delete Device' is not available, click 'More' at the top right and choose 'Delete Device' from the options.

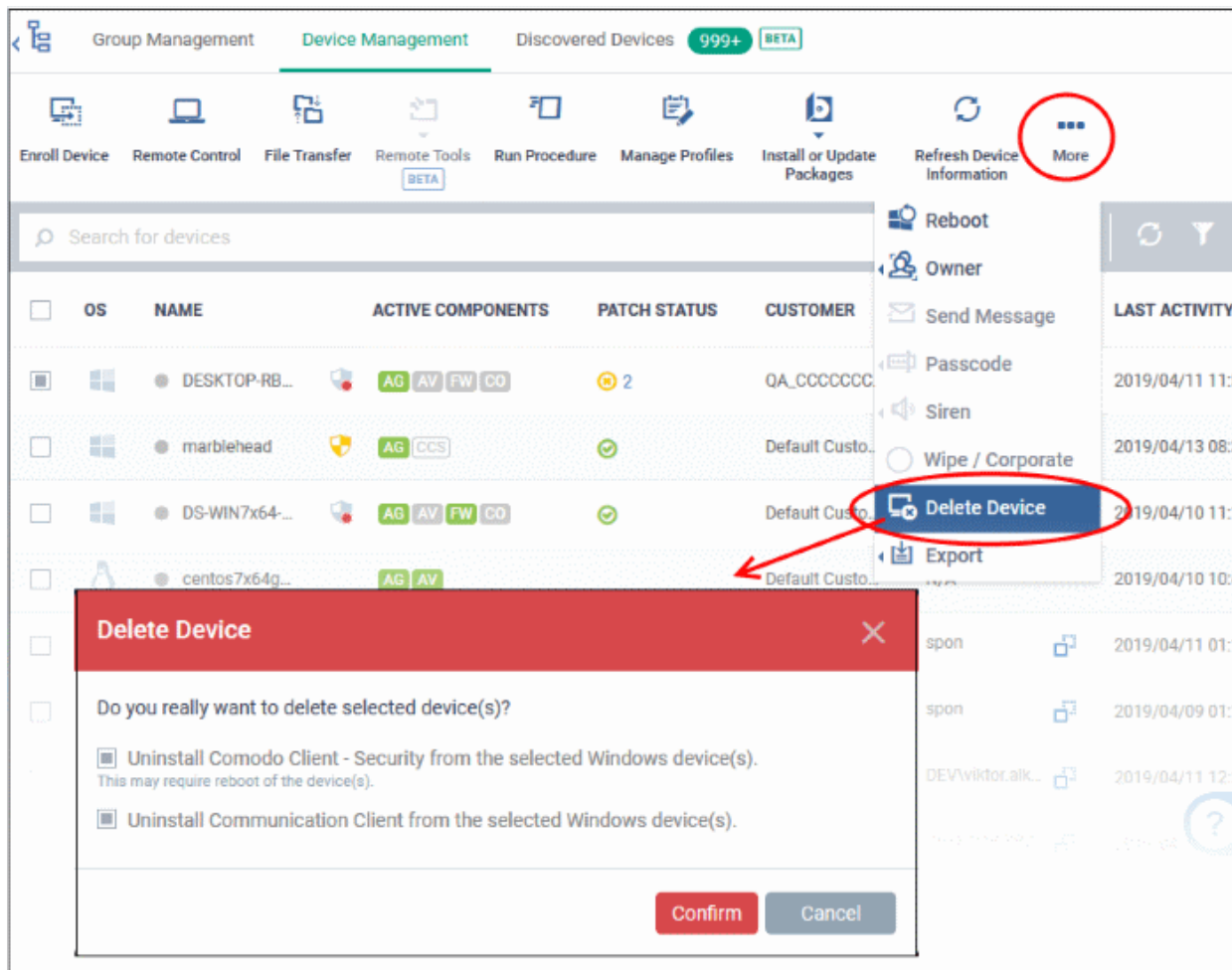

Alternatively, you can remove a device from its device details interface.

- Click 'Devices' and choose 'Device List'.
- Click on the name of the device to be removed to open the device details interface.

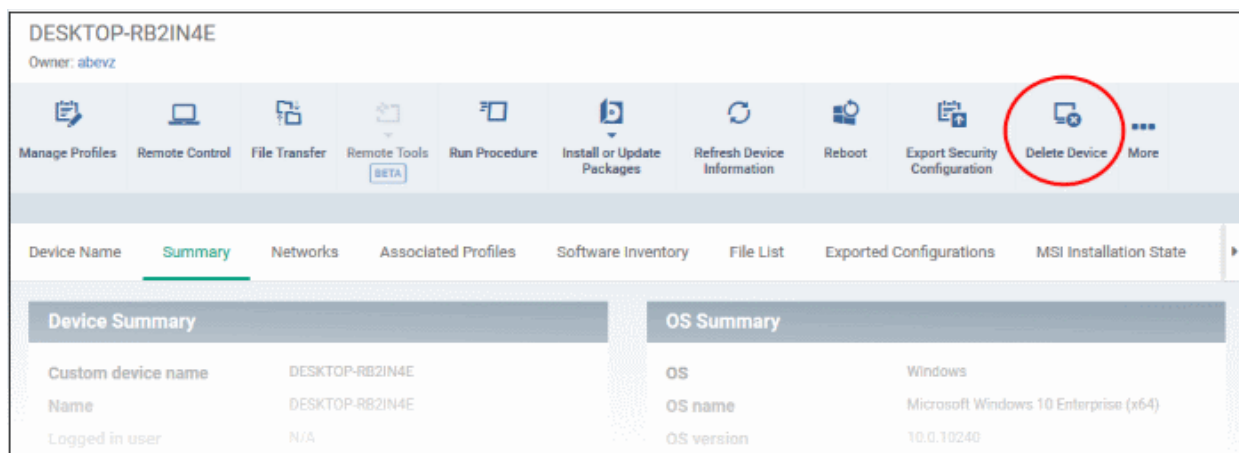

- Click 'Delete Device' from the options at the top. If 'Delete Device' is not available here, click 'More' at the top right and choose 'Delete Device' from the options.

The 'Delete Device' dialog will appear.

For Windows devices, you can choose to uninstall the communication client and/or the CCS software.

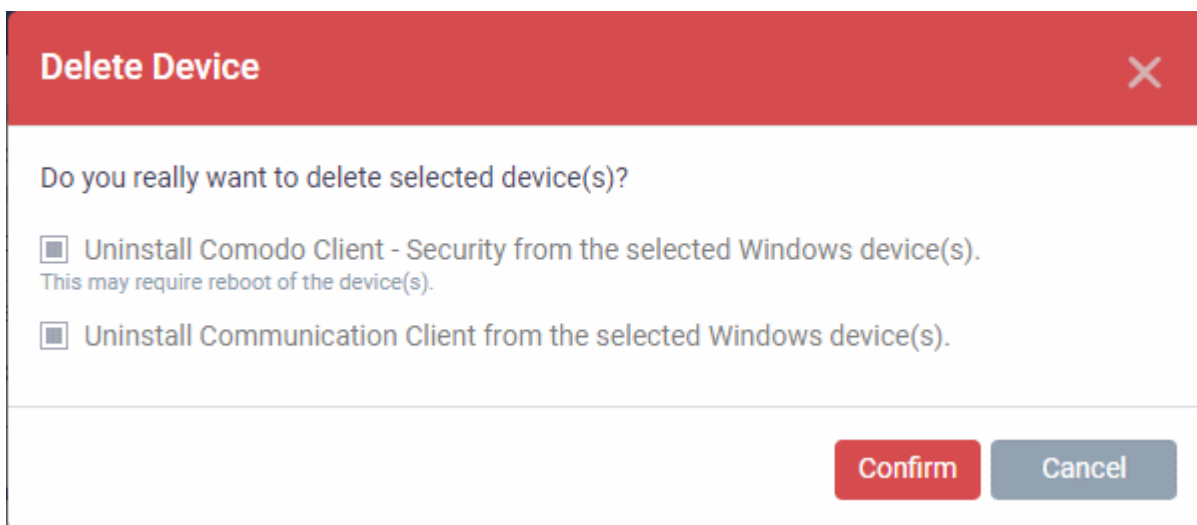

- Click 'Confirm' to remove the device from Endpoint Manager.

To remove the communication client app from an Android device

- Navigate to 'Settings' > 'Apps' on the Android device
- Select 'Comodo Client'
- Tap the 'Uninstall' button.

The communication client app will be removed from the device.

To remove the EM profile from an iOS device

- Navigate to 'Settings' > 'General' on the iOS device
- Select 'Profile' > 'Comodo Profiles' (certificate and EM)
- Tap the 'Remove' button.

The EM profile will be removed from the device.

To remove the EM profile from Mac OS devices

- Navigate to 'Settings' > 'General' on the Mac OS endpoint.
- Select 'Profile' > 'Comodo Profiles' (certificate and Endpoint Manager)
- Click the 'Remove' button.

The Endpoint Manager profile will be removed from the device.

To remove the communication client from Linux device

- Open the console terminal
- Enter the following command:

```
$ sudo systemctl stop itsm && sudo systemctl disable itsm && sudo rm -f /etc/systemd/system/itsm.service && sudo rm -f /opt/COMODO.
```

5.2.8. Remote Management of Windows and Mac OS Devices

- Click 'Settings' > 'Portal Setup' > 'Extensions Management' to enable Remote Control for your account.
- The remote control feature lets you remotely access Windows and Mac OS devices to solve issues, install third party software and run system maintenance.

- You can also transfer files and folders between your computer and the remote computer.

You can takeover Windows and Mac devices using the following tools:

- **Remote Control** - Windows and Mac OS devices. Recommended for most users.
- **Comodo Remote Monitoring and Management (RMM)** - Windows only. This is a legacy tool for Comodo RMM and is not recommended for most users.

Remote Control

- First, install the remote control application on your admin computer:
 - Click 'Devices' > 'Bulk Installation Package'
 - Click the 'Remote Control by ITarian' tab
 - Choose the operating system of your admin machine
 - Click 'Download'
- After installation, there are two ways you can take over devices:
 - Use the remote control application
OR
 - Use Endpoint Manager - 'Devices' > 'Device List' > 'Device Management' > select a device > click 'Remote Control'.
- You can select the server location nearest to you for the fastest connection.
- For a additional security, you can assign custom ports on the device to handle the remote connection. You can configure the ports by adding a 'Remote Control' section to the device profile.
 - See **Remote Control Settings** for Windows devices and **Remote control Settings for Mac OS Profile** if you want to read more about this.
- The viewer supports clip-board sharing between your computer and the managed device.
- You can also use key combinations such as 'Ctrl+Alt+Del', 'Alt+F4' and 'Ctrl+C' on the remote machine.
- You can view individual monitors or all monitors if the target has a multi-monitor setup

See the following sections for more help:

- **Download and install the Remote Control Viewer**
- **Use the Desktop Application for Remote Control**
- **Transfer files and folders to / from remote computer**

Download and install the 'Remote Control' application

- Click 'Devices' > 'Bulk Installation Package' > Select the 'Remote Control by ITarian' tab > Choose the operating system of your admin machine > Click 'Download'.

Tip: Comodo Dragon and Comodo One customers - You can also download the remote control application from the Comodo Dragon or Comodo One portal.

- Click 'Tools' on the menu bar.
- Locate the 'Remote Control by ITarian' tile.
- Click 'Download'.
- Choose the operating system of your admin machine and click 'Download'.

- See **Download Remote Control Tool** if you need any more help with this.

Use the Desktop Application for Remote Control

- Once installed, the remote control viewer can be launched from your desktop

- You can also take control direct from the EM interface:
 - Click 'Devices' > 'Device List' > 'Device Management' > select a Windows / Mac OS device > Click the 'Remote Control' button.
 - Note - A warning message is shown for Windows devices if you attempt remote control outside of a **maintenance window**. This is shown if you access via EM interface.

Access the remote control viewer

- Double click the desktop shortcut  or the system tray icon  to open the login screen:

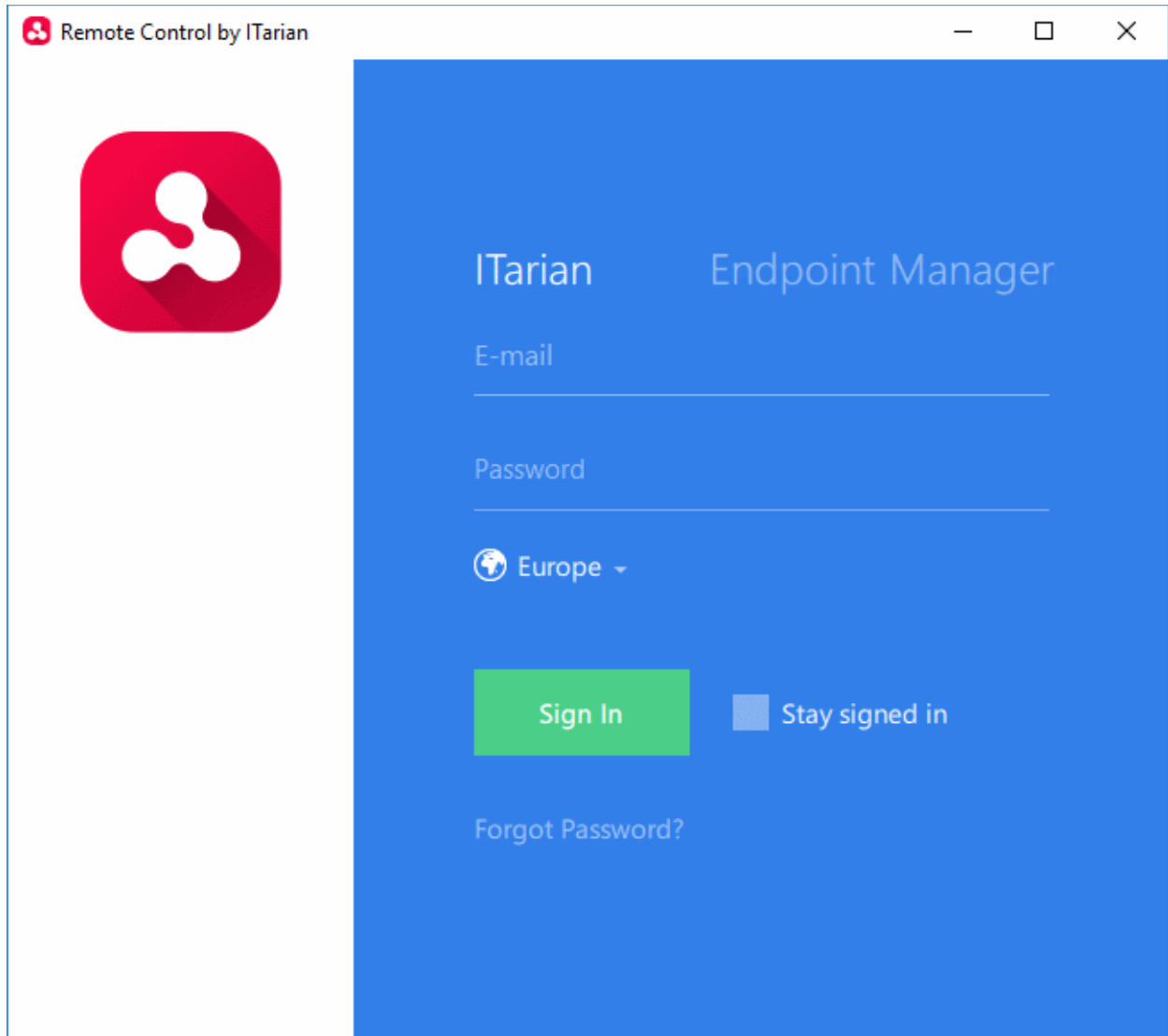

- **Comodo Dragon and Comodo One customers** - Click the 'ITarian' tab then login with your Comodo Dragon / Comodo One portal username and password
 - If 'Two-Factor Authentication' is enabled for your account, then you have to enter the authentication code generated in the 'Google Authenticator' app on your mobile device. [Click here](#) to find out how to configure two-factor login settings.

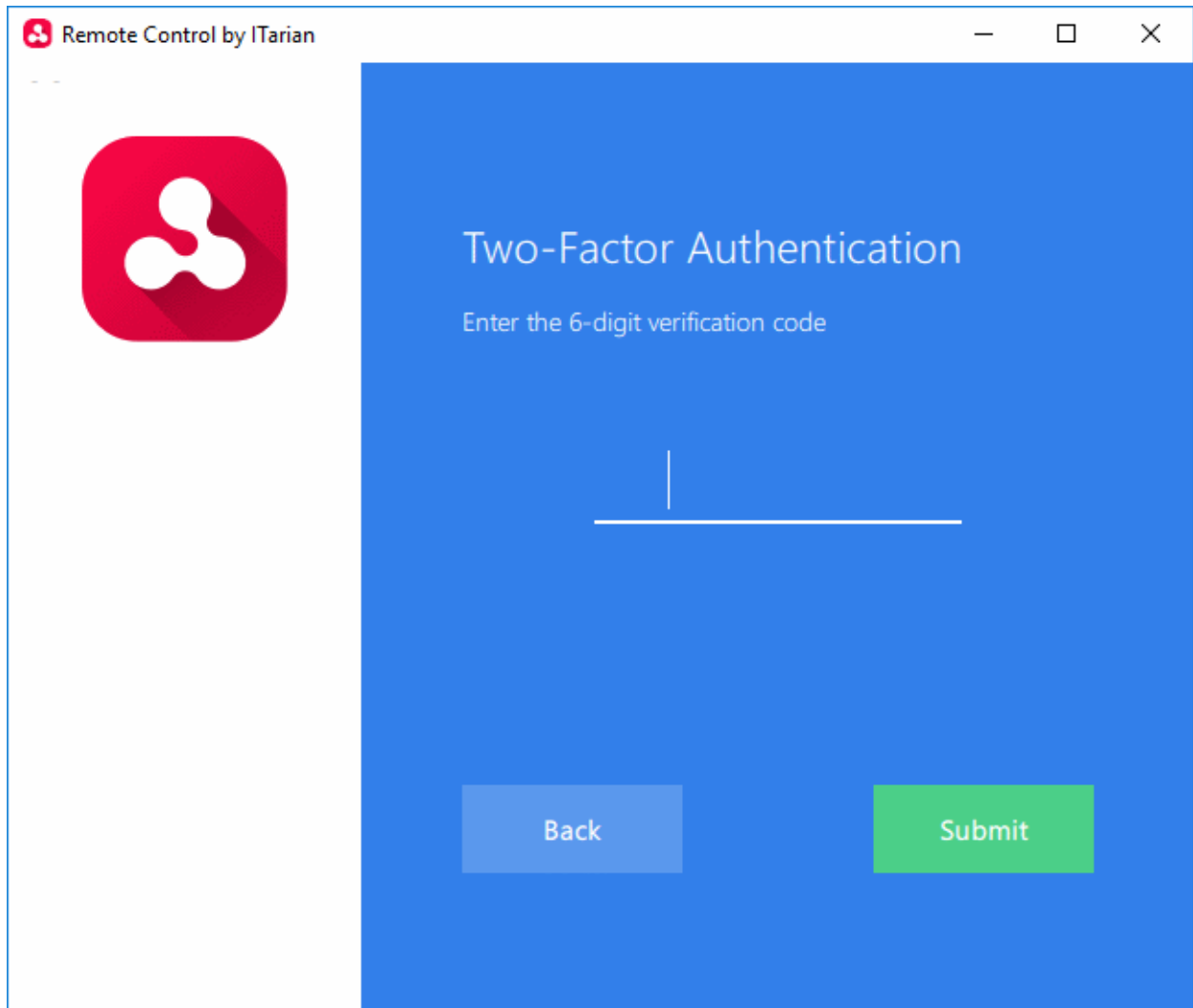

- Enter the code and click 'Submit'
 - The region selector allows you to choose the CD or C1 hosted service closest to your location. Select the location nearest to you for the best performance / fastest connection.

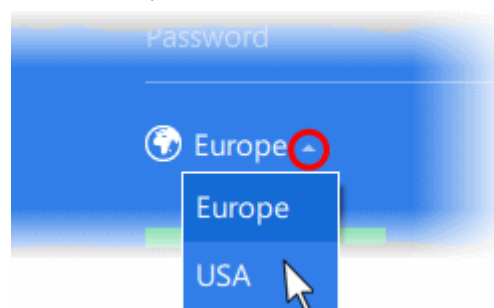

- Select 'Stay Signed in' if you want the RC application to store your login credentials. The application will not ask for your credentials to login in future.
 - Click 'Sign In'
- **Stand-alone Endpoint Manager customers** - Click the 'Endpoint Manager' tab then enter your Endpoint Manager URL and your login credentials. Your EM URL will use the format `https://<your company name>.cmdm.comodo.com`, where <your company name> is your EM company name.

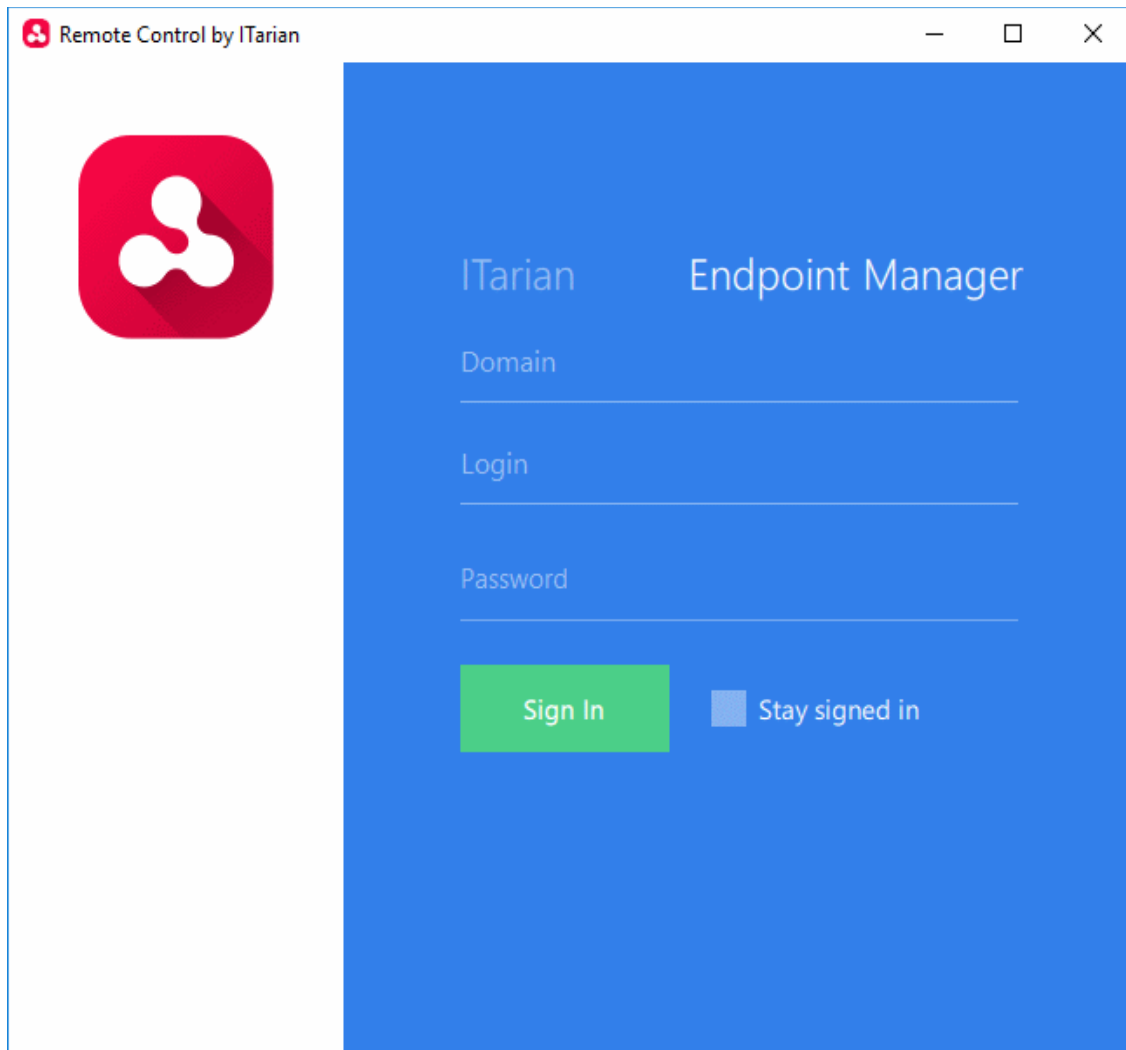

- Select 'Stay Signed in' if you want the RC application to store your login credentials. The application will not ask for your credentials to login in future.
- Click 'Sign In'

Tip: The remote control application will save your login credentials even if you forget to enable 'Stay Signed in'.

The viewer application will open with a list of enrolled Windows / Mac OS endpoints:

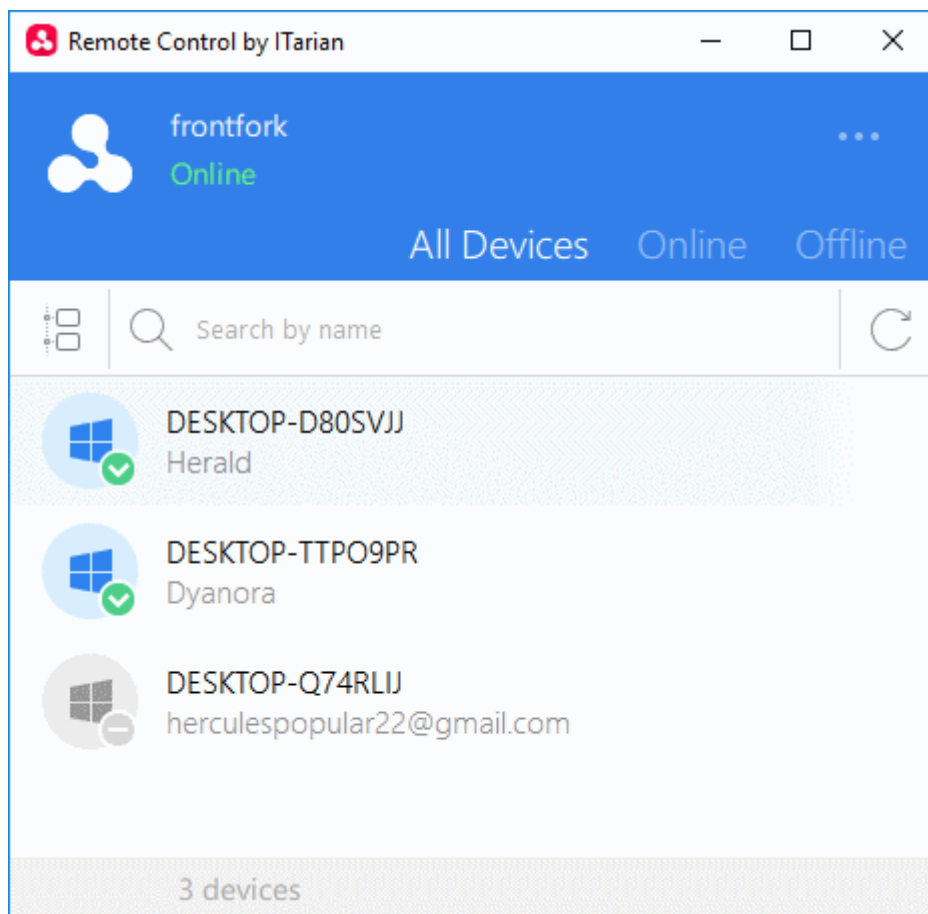

You can choose the language used in the remote control application.

- Click the three-dots at top-right > Settings > Language:

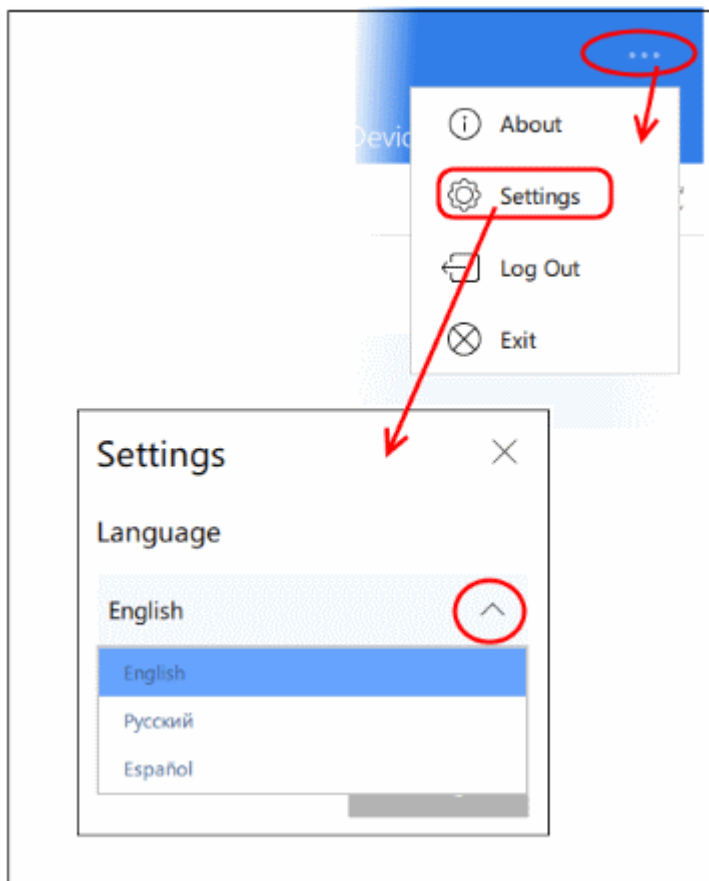

- Choose the language from English, Russian or Spanish, then click 'Change'.
 - Note - A notification box is shown on endpoints when you take over their machine. This box states the name of the person connected and the session duration etc.
 - The language of this box depends partially on the language of the endpoint operating system.
 - The notification is shown in the same language as the OS IF the OS is Spanish, Russian or English.
 - English is used by default if the OS is any other language than English, Spanish or Russian
 - Examples:
 - You choose 'Russian' but connect to a Spanish PC - Notification is shown in Spanish.
 - You choose 'Russian' but connect to a French PC - Notification is shown in English
 - You choose 'Russian' and connect to a Russian PC - Notification is shown in Russian

All devices are shown by default. You can filter by 'Online'/'Offline' status, or by 'Company'/'Group' (click the icon next the search box). You can also search individual devices by name. The next section contains more details:

Search and Filter options

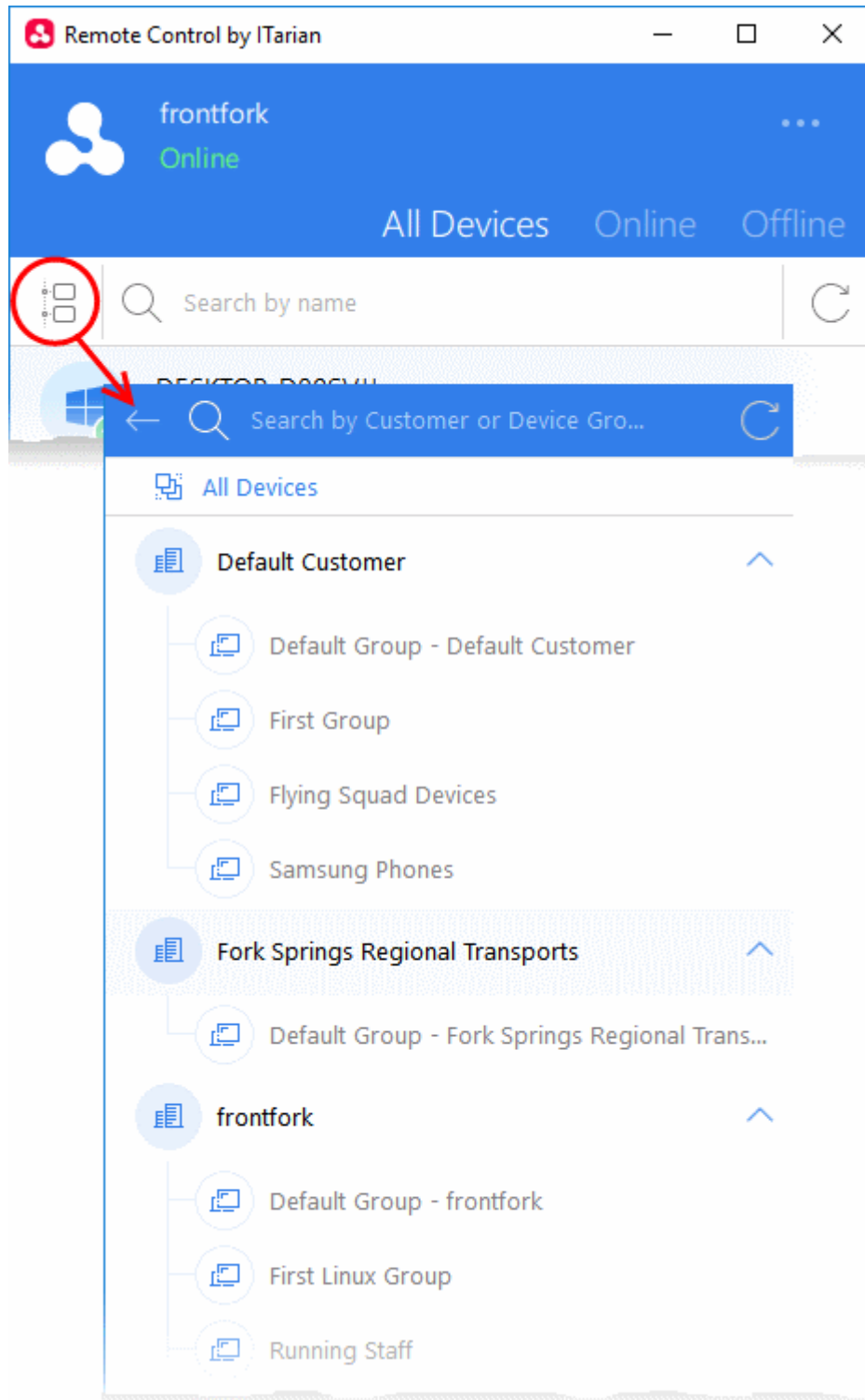
- Click the tree-structure icon on the left to search devices by Company/Group.

- Device groups are shown below each company's name.
- Use the search box to look for a specific company or group. Clear the search field to view all companies and groups.
- Click the refresh icon  to update the list with recently added companies/groups.
- Click a company name to view all device(s) belonging to the company.
- Click a device group to view all device(s) in the group.
- Click the arrow at the right of a company name to expand / collapse device groups list
- Click the back-arrow or 'All Devices' to view all again.

In the company / device group / all devices screen:

- To search for an endpoint, start typing its name in the search field and select from the suggestions
- To view an updated list of endpoints including those recently added, click the refresh icon 
- Use the 'Online' and 'Offline' tabs to filter the list based on endpoint connection status

Remotely manage an endpoint

- Move your mouse over an endpoint and click the remote desktop icon on the right:

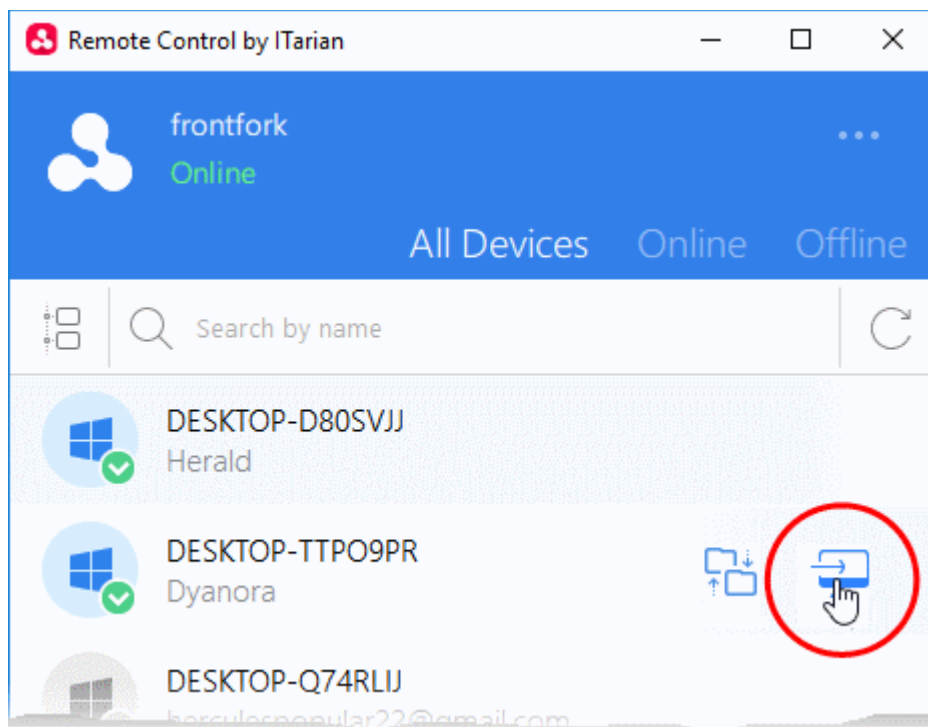

The following message is shown to end-users if configured appropriately:

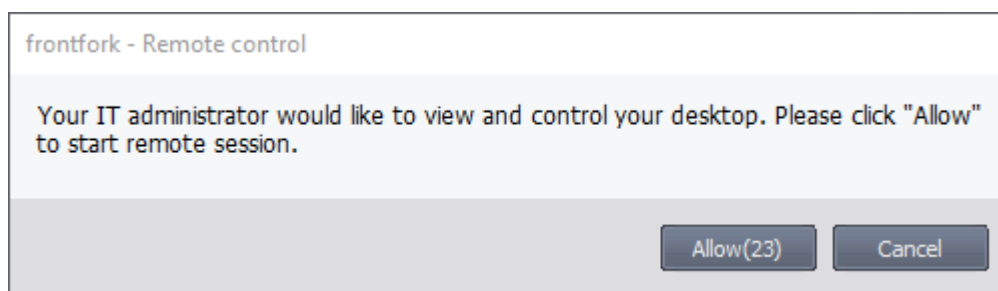

You have the following options:

- Take remote control of the device without permission from the user
- Ask for permission and take control if the user allows. Automatically take control if the user does not respond.
- Disable remote control entirely
- See **Remote Control Settings** for more details.

The following notification appears on the endpoint when you have established control:

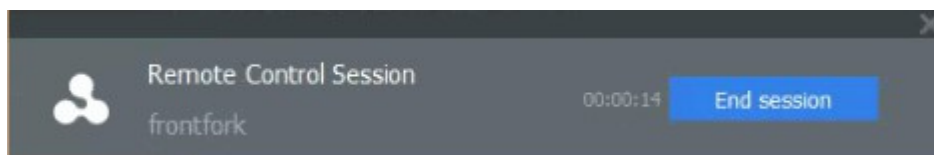

You can configure the endpoint notification box in the 'Remote Control' section of a profile.

- Click 'Configuration Templates' > 'Profiles' > 'Add Profile Section' > 'Remote Control'

You can now access the desktop of the remote computer:

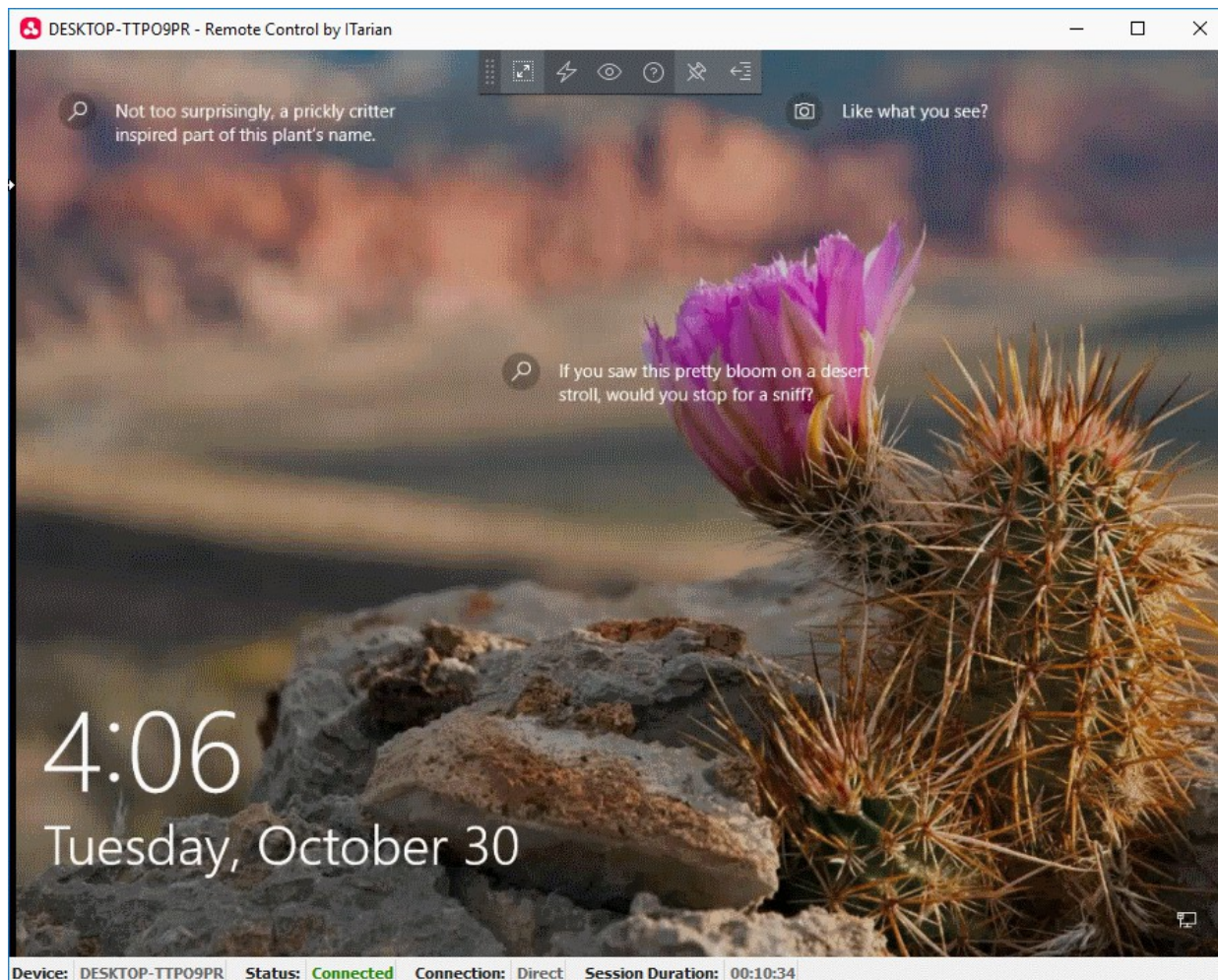

- You can interact with the target device to perform tasks as required.
- Use the toolbar at the top of the interface to perform the following actions:

Full Screen - The remote desktop will cover your entire display, without the operating system's window-framing interface.

- Click the same icon to exit full screen mode

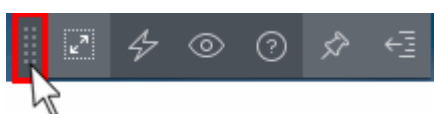

Position - Click and drag the tool bar to your preferred location.

Pin - Lock or unlock the tool bar to the title bar in full screen view.

Minimize/Maximize - Show/hide tool bar options.

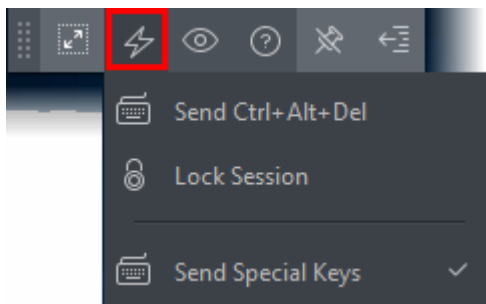

Actions - Send control commands to the endpoint.

- **Send Ctrl + Alt + Del** - (Available only for Windows devices) Opens the Windows security screen. This allows you to lock the computer, log the current user out of the remote machine, change passwords, view the local task manager or shut down/restart/hibernate the machine.
- **Lock Session** - Locks the managed endpoint. A password will be required to unlock the endpoint.
- **Send Special Keys** - If enabled, allows you to send key combination commands such as Ctrl+C, Windows + R and so on.
 - The special key combinations are dependent on the operating systems of the local (admin) device and the managed remote device. See the **list of available special key combinations** given below.

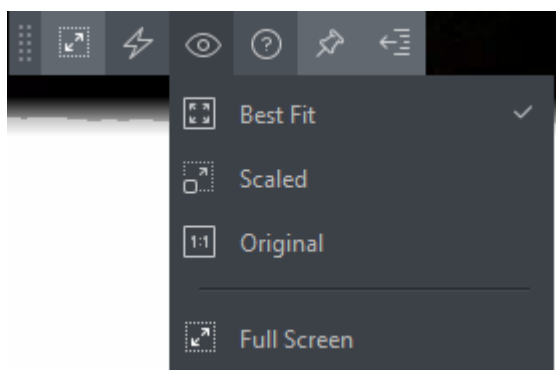

View - Change the display size of the remote desktop. The available options are:

- **Best Fit** - Automatically adjusts the screen resolution for the best visual experience.
- **Scaled** - Displays the target desktop with the resolution of the admin computer
- **Original** - Displays the target desktop at its own resolution
- **Full screen** - Displays the remote desktop in full screen view

Multi-Screen - The multi-screen icon only appears if the target point endpoint has a multi-monitor setup. The drop-down shows all monitors connected to the endpoint and allows you to choose which to view.

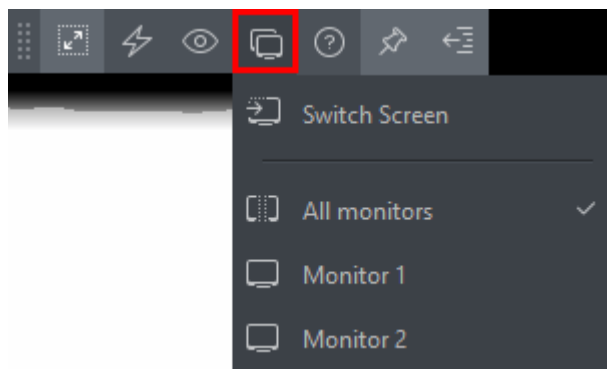

- Select 'Switch Screen' to move to the next screen on the list

- Select 'All Monitors' to view all connected screens simultaneously
- Select an individual monitor to view it in stand-alone mode

Help - Shows the 'About Remote Control' dialog which shows version number and copyright information.

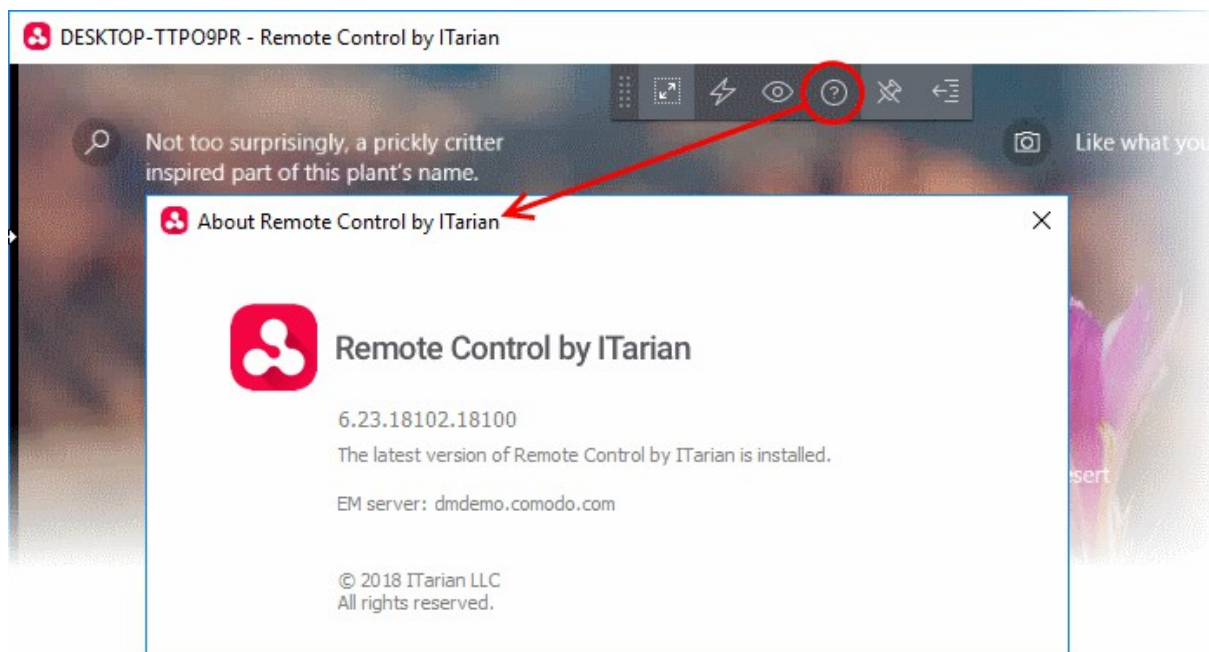

Available Special Key Combinations

Admin Device	Managed Remote Device	
	Windows	Mac OS
Windows	<p>'Windows' key is sent only to the remote device</p> <p>Shortcuts in combination with 'Windows' key are applied only to the remote device</p>	<p>'Windows'/'Command' key is sent only to the remote device. Exceptions:</p> <ul style="list-style-type: none"> • Ctrl+Alt+Del • Win+L <p>PRINT SCREEN and NUMLOCK are not sent to remote device</p> <p>NumPad digit keys always behave as arrow-keys on Mac OS</p> <p>'Context Menu' key is sent as zero scan code and appears as key 'a'.</p>
Mac OS	<p>All Shortcuts with 'Windows'/'Command' key are applied to the remote device, except 'Windows'/'Command' key+Esc</p> <p>Command+Tab - Switches between applications</p> <p>F11 - Shows desktop</p> <p>Ctrl +Up Arrow - Shows all Windows</p> <p>Ctrl+Down Arrow - Shows active application Window</p>	<p>If Apple is keyboard used:</p> <p>Media buttons (e.g. PLAY, STOP, MISSION CONTROL), POWER, EJECT keys and all system shortcuts with these keys are applied only to the local device.</p> <p>Shortcuts with COMMAND are applied to the remote device, except 'COMMAND' key+Esc</p> <ul style="list-style-type: none"> • Command+Tab - Switches between applications

	<ul style="list-style-type: none"> • Ctrl +Up Arrow - Shows all Windows • Ctrl+Down Arrow - Shows active application Window • Fn+F11 - Shows desktop • Fn+F12 - Shows Dashboard or enable standard key in Keyboard settings • If non-Apple keyboard is used: • Shortcuts with WIN are applied to the remote device, except 'WIN' key+Esc • Command+Tab - Switches between applications • Ctrl +Up Arrow - Shows all Windows • Ctrl+Down Arrow - Shows active application Window • F11 - Shows desktop • F12 - Shows Dashboard
--	--

- Full list of Windows keyboard shortcuts - <https://support.microsoft.com/en-us/help/12445/windows-keyboard-shortcuts>.
- Full list of MAC keyboard shortcuts - <https://support.apple.com/en-us/HT201236>.

Use the RMM Console for Remote Control

Comodo's Remote Monitoring and Management (RMM) grants MSPs complete visibility and control over the systems they manage. C1 customers can use RMM to takeover Windows devices.

Prerequisite - You should have already installed the legacy RMM Technician Console on your admin computer and RMM plugins on the managed endpoints.

- Click 'Devices' > 'Device List' > 'Device Management' >
- Select a Windows device and click the 'Remote Control' button
- Select 'With RMM Plugin' from the drop-down
- See <https://help.comodo.com/topic-289-1-719-8569-Support-Sessions-Interface-%E2%80%93-An-Overview.html> for more details.

You can also open the RMM console on the system it is installed on and remotely manage all Windows devices enrolled to your account. Please note that you can open only one instance of RMM console at a time. For more details on using RMM, refer to its guide at <https://help.comodo.com/topic-289-1-719-8539-Introduction-to-Remote-Monitoring-and-Management-Module.html>.

5.2.8.1. Transfer Files and Folders to / from the Remote Computer

There are two ways you can manage folders and files on Windows devices:

- **Endpoint Manager** - Click 'Devices' > 'Device List' > select a running Windows device > Click 'Remote Tools' > 'File Explorer'.
- **Remote Control application** - Click 'Devices' > 'Device List' > 'Device Management' > select a Windows device > Click the 'File Transfer' button.
- Download and install the remote control app.
 - See [the previous section](#) for a list of steps if you haven't yet done this.
- Open and login to the remote control app.

- Move your mouse over an endpoint and click the file transfer icon on the right:

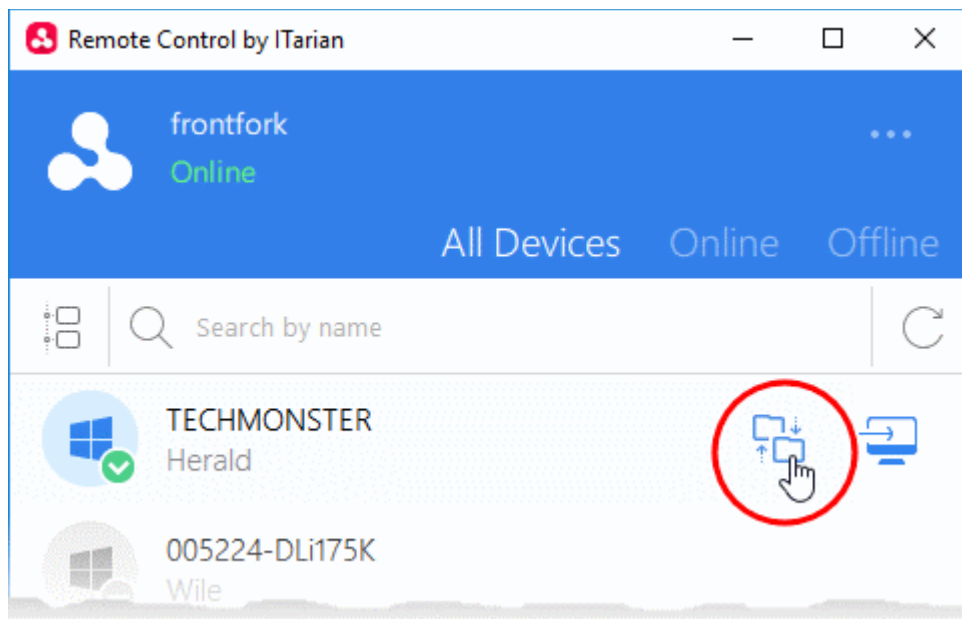

- Reminder - You can also start a file transfer session via Endpoint Manager - Click 'Devices' > 'Device List' > select a running Windows device > Click 'File Transfer'.

The file transfer interface shows the file system of your computer and the remote computer in adjacent panes:

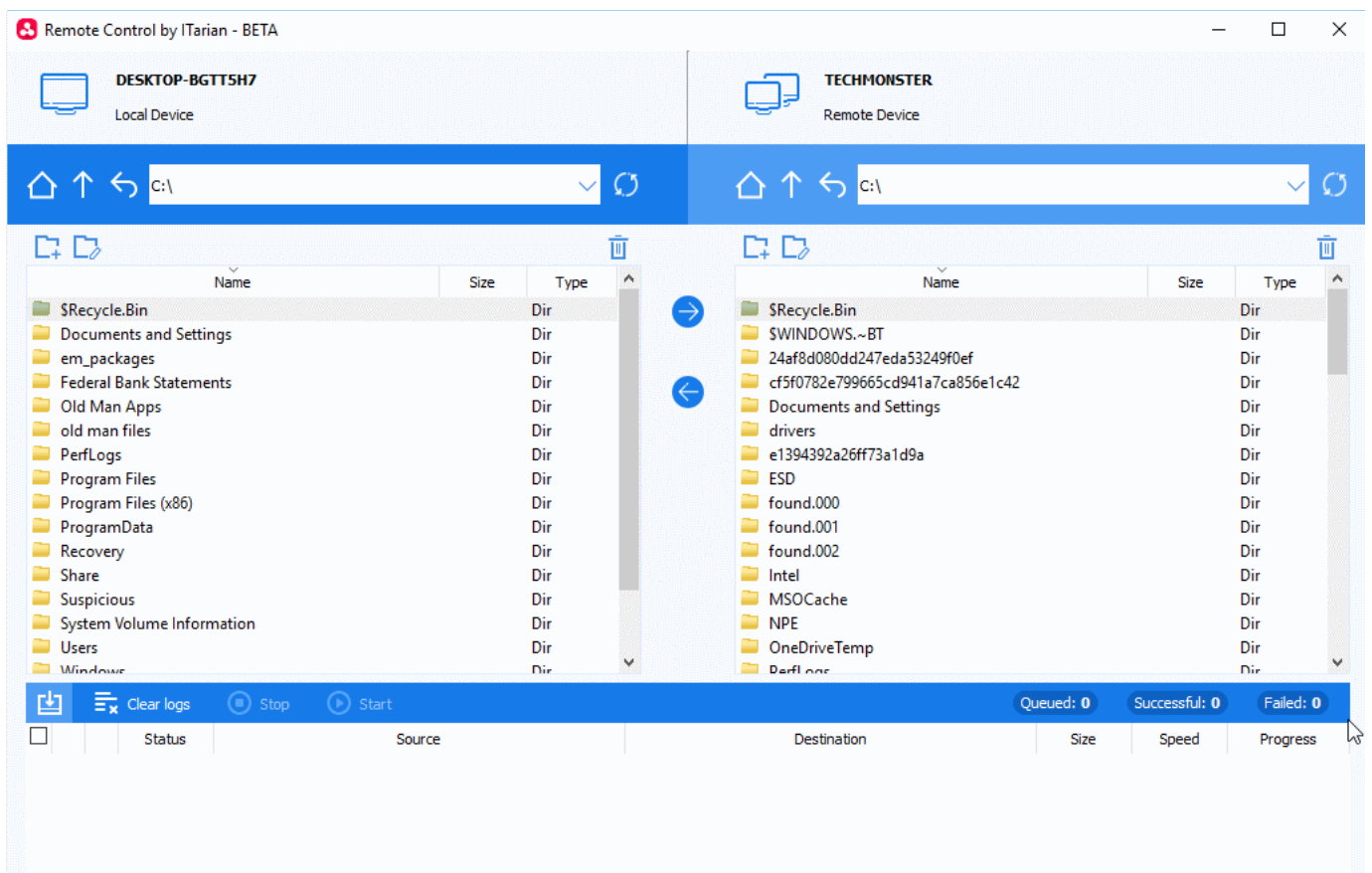

You can transfer files, create folders, rename folders and more:

- Go to the root folder of the selected drive/partition

- Go one level up

- Return to the previous location

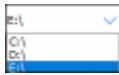

- Use the drop-down to choose a drive/partition

- Refresh the content

- Remove files / folders

- Create a new folder

- Rename a file / folder

Send

- Transfer files from the local device to the remote device

Receive

- Transfer files from the remote device to the local device

- The lower pane shows the progress of your transfers:

Status	Source Path	Destination	Size	Speed	Remains
Cancelled	C:\Comodo_IT_and_Security_Manager_v.5.4_Admin_Guide_090116.odt	C:\01-09-16	19 Mb		
Completed	C:\Comodo_IT_and_Security_Manager_v.5.4_Admin_Guide_090116 - Copy.odt	C:\01-09-16	19 Mb		
Completed	C:\01-09-16\Comodo_IT_and_Security_Manager_v.5.4_Admin_Guide_090116.odt	C:\	19 Mb		

File Transfer Tool Lower Pane - Column Descriptions

Column Header	Descriptions
Status	The progress of the transfer. Possible statuses include 'Completed', 'In-progress', 'Canceled' or 'Failed'.
Source	Location of the file on the origin machine.
Destination	Location to which the file is being copied.

Size	File size
Speed	The rate of the file transfer
Remains	Time left to complete the transfer
Controls	
	Expand / collapse the pane
	Clears the transfer entries in the table
	Resume the canceled, failed file transfers
	Stop a file transfer
File transfer statuses shown on top-right	
Queued	Number of files pending transfer
Successful	Number of files that completed transfer between devices
Failed	Number of files that did not complete the transfer

From the remote control tool you can:

- **Copy files between the local and remote device**
- **Create a folder**
- **Edit a folder / file name**
- **Delete a folder / file**
- **Stop a file transfer**
- **Resume a file transfer**

Transfer Files between Local and Remote Device

- Browse and select the file that you want to transfer and click 'Send' / 'Receive'

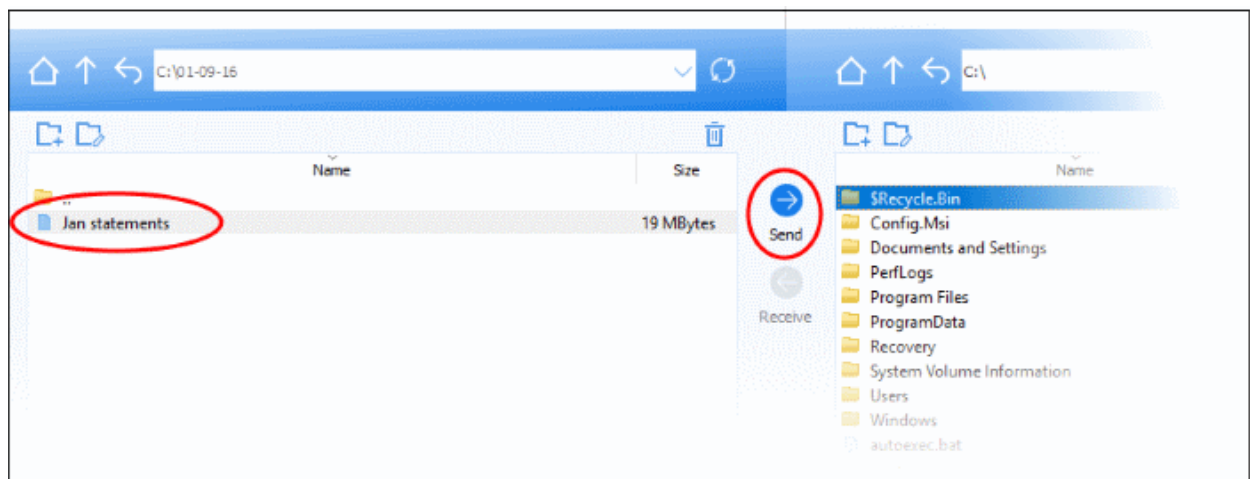

- You can view the status of the transfer in the lower pane.

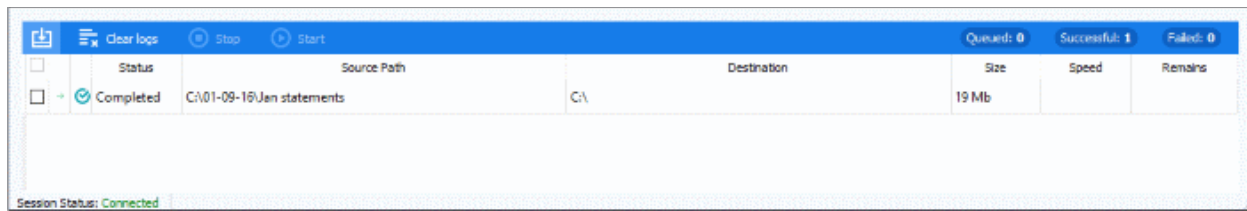

- Note - You can send and receive files at the same time. Select a file in local device and in remote device. Click 'Send' and 'Receive' buttons.

Create a Folder

- Click the folder icon  in the local or remote device

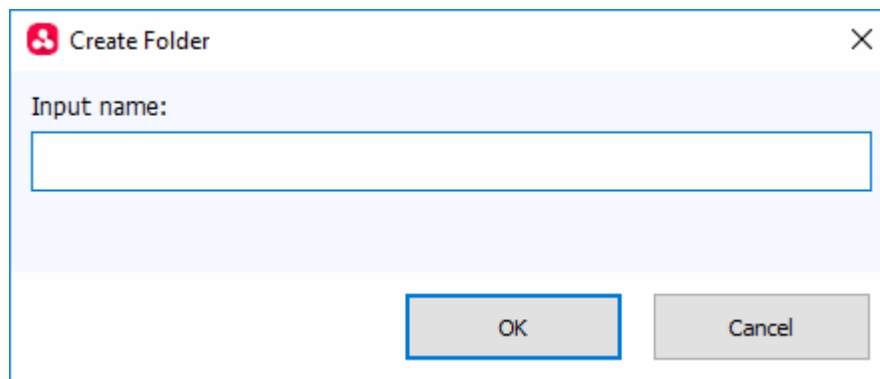

- Enter folder name and click 'OK'

Edit a Folder / File Name

- Select a folder / file and click the edit icon  in the local or remote device

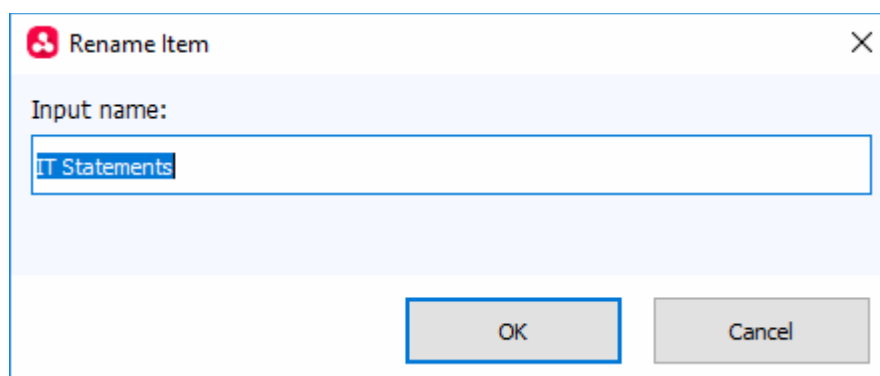

- Update the name of the folder / file and click 'OK'

Delete a Folder / File

- Select a folder / file and click the trash can icon  in the local or remote device

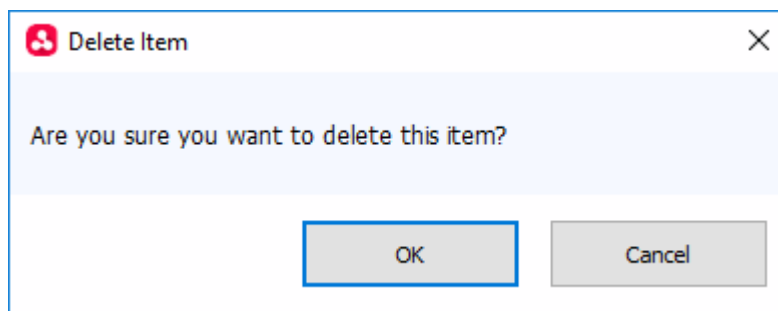

- Click 'OK' to confirm

Stop a File Transfer

- To stop a file transfer that is in progress, select it from the status pane below and click 'Stop'

Clear logs Stop Start Queued: 1 Successful: 1 Failed: 0						
Status	Source Path	Destination	Size	Speed	Remains	
<input checked="" type="checkbox"/> In progress	C:\em_OT2ukip_installer.msi	E:\	42 Mb			
<input type="checkbox"/> Completed	C:\01-09-16\Jan statements	C:\	19 Mb			

- The file transfer process is canceled

Clear logs Stop Start Queued: 0 Successful: 1 Failed: 1						
Status	Source Path	Destination	Size	Speed	Remains	
<input type="checkbox"/> Cancelled	C:\em_OT2ukip_installer.msi	E:\	42 Mb			
<input type="checkbox"/> Completed	C:\01-09-16\Jan statements	C:\	19 Mb			

You can **resume the transfer** or remove from the status list.

- Click 'Clear Logs' at the top to remove all entries

Resume a File Transfer

- Select a stopped file transfer and click 'Start' at the top

Clear logs Stop Start Queued: 0 Successful: 1 Failed: 1						
Status	Source Path	Destination	Size	Speed	Remains	
<input checked="" type="checkbox"/> Cancelled	C:\em_OT2ukip_installer.msi	E:\	42 Mb			
<input type="checkbox"/> Completed	C:\01-09-16\Jan statements	C:\	19 Mb			

- The transfer will resume and show as completed when done.

5.2.9. Remotely Manage Folders and Files on Windows Devices

- Click 'Devices' > 'Device List'
- Select a running Windows device
- Click 'Remote Tools' > 'File Explorer'

The file explorer interface lets you remotely access files/folders on any managed Windows device.

You can transfer files / folders back and forth between your machine / the remote device. You can also create / rename / delete items on the remote device.

- Note - You can also use the stand-alone remote control utility to manage files on Windows Devices. [Click here](#) find out more.

View files on a managed Windows device

- Click 'Devices' > 'Device List'
- Click the 'Device Management' tab in the top-menu
 - Select a company or a group to view just their devices
 Or
 - Select 'Show all' to view every device enrolled to Endpoint Manager
- Select the Windows device you want to view
- Click 'Remote Tools' > 'File Explorer':

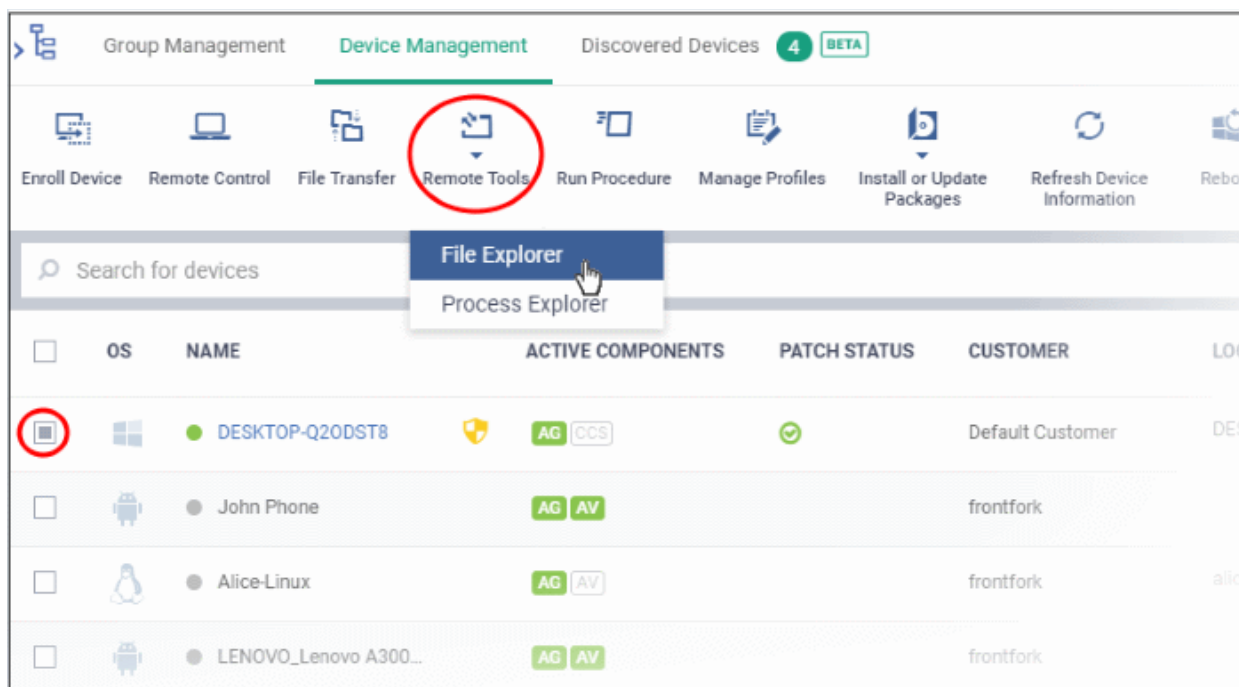

- Alternatively, click the name of the device to open 'Device Details' > select 'Remote Tools' > 'File Explorer' from the options at the top.

Note - you might see an alert if you try to use this feature outside of a maintenance window:

Warning message	Blocked message
<p>The dialog box has a title bar 'File Explorer' and a close button. The main text reads: 'Device is out of maintenance windows period. In order to check maintenance windows status, go to related profile maintenance window section.' At the bottom, there are two buttons: 'Cancel' and 'File Explorer'.</p> <ul style="list-style-type: none"> • Click 'File Explorer' to continue. 	<p>The dialog box has a title bar 'File Explorer' and a close button. The main text reads: 'Device is Blocked by maintenance window settings. In order to check maintenance windows status, go to related profile maintenance window section.' At the bottom, there are two buttons: 'Cancel' and 'File Explorer'.</p> <ul style="list-style-type: none"> • Click 'Cancel' to return to device management screen

- Click 'Connect to Remote Host' in the confirmation screen to establish the connection:

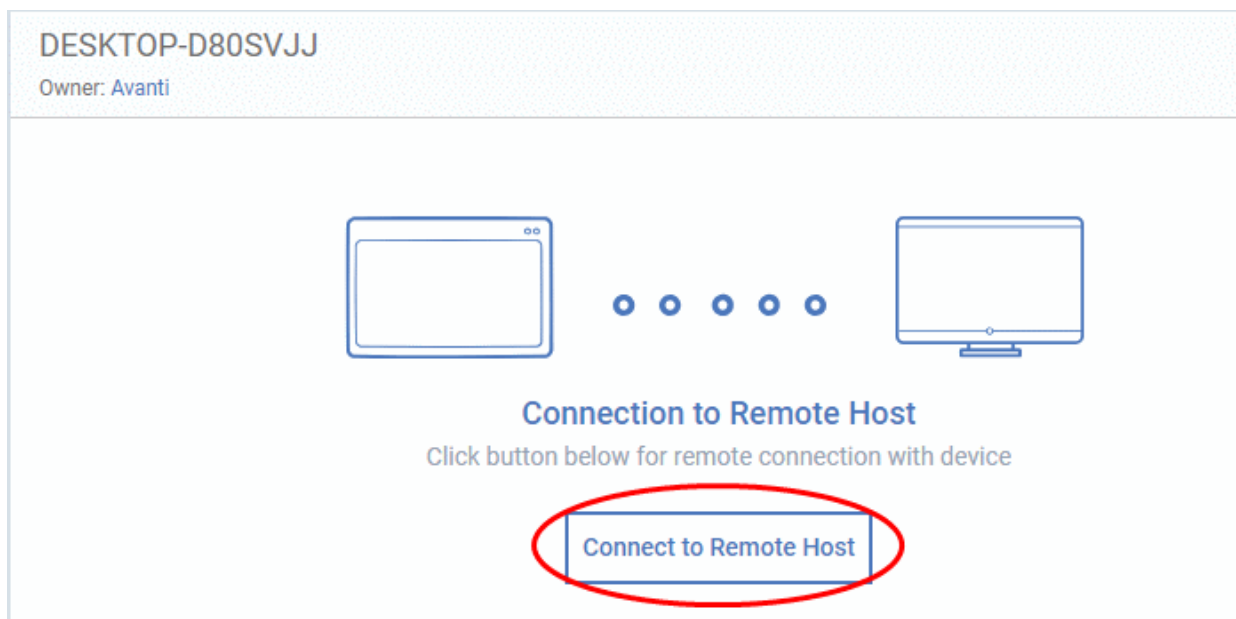

- Click 'Cancel Connection' to terminate immediately.
- A request message may be shown to the end-user if so configured:

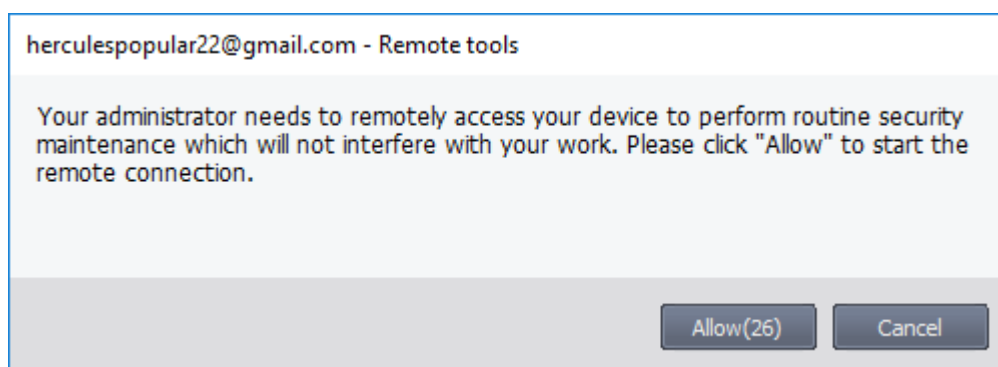

- You can configure these request messages by adding a **Remote Tools Settings** section to a profile.
- Click 'Configuration Templates' > open the correct profile for the target endpoints > Click 'Add Profile Section' > Select 'Remote Tools'.
- You have the following choices:
 - **Silent control** - Take control without notifying the end-user
 - **Ask then allow** - Ask end-user permission but take control anyway if they don't respond within a set time
 - **Ask then deny access** - Ask end-user permission but close the connection if they don't respond within a set time.
 - **Do not allow** - Prohibit remote take-over of target devices associated with this profile.
- The following notification is shown on the endpoint during a remote session:

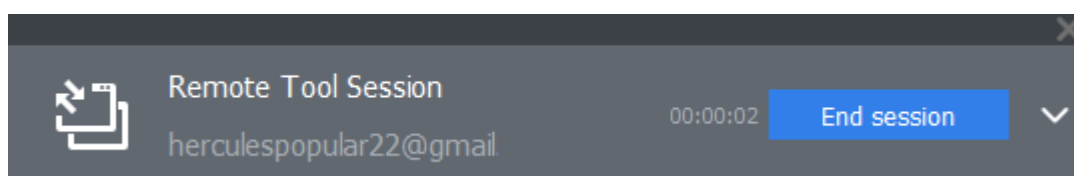

- The file explorer interface will open after connecting to the device:

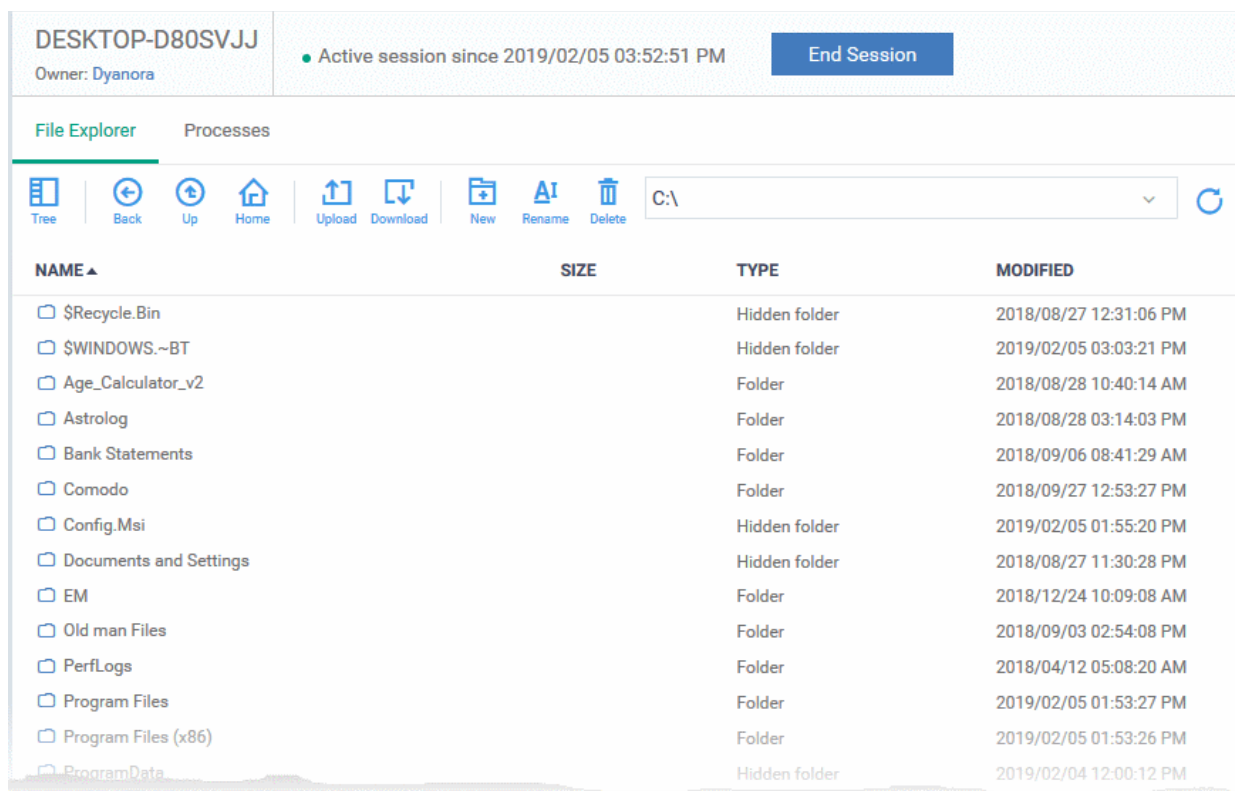

- Use the drop-down at upper-right to choose a drive/partition on the remote device.
- Folders and files, including hidden items, are shown in list view
 - Click the tree icon  at top-left to change to tree view.
- You can browse to any path by double-clicking on a folder

Tip - You can also enter a path in the field at the top of the interface.

- The controls at the top let you navigate the remote file system:

Tree

- Switch between tree view and list view

Back

- Return to the previous location

Up

- Go one level up the folder tree

Home

- Go to the root folder of the selected drive/partition

Upload

- Transfer files / folders from your computer to the remote device.
 - See **Upload Files / Folders to Remote Device** for more details.

Download

- Copy selected files/folders to your computer from the remote device.
 - See **Download Files / Folders from Remote Device to your Computer** for more details.

-  **New** - Create a new folder on the remote device.
 - See [Create New Folder on Remote Device](#) for more details
-  **Rename** - Set a new name for a file/folder on the remote device.
 - See [Rename File / Folder on Remote Device](#) for more details.
-  **Delete** - Remove unwanted items from the remote device.
 - See [Delete Folder / File from Remote Device](#) for more details
-  - Refresh the content of the current folder.

Download Files / Folders from a Remote Device to your Computer

- Browse to the file / folder you want to download from the remote device
- Select the file / folder and click the download icon (right-click and select multiple files / folders):

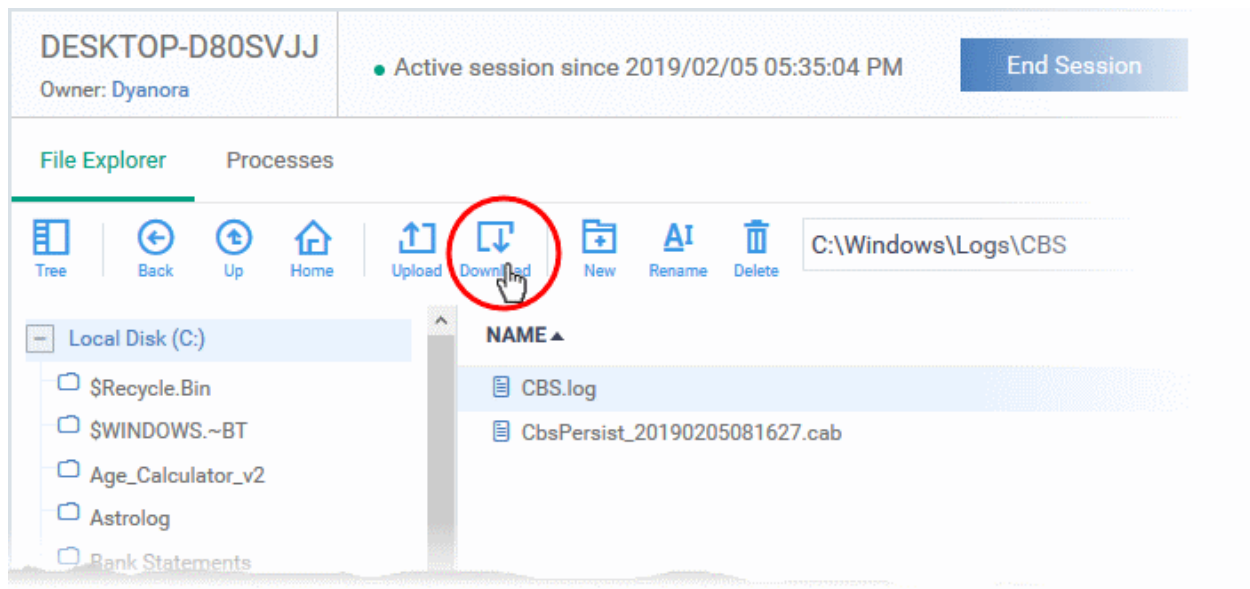

- The file will be copied to your computer.

Note: Only files of size up to 50 MB can be downloaded.

Create a New Folder on Remote Device

- Browse to the location on the remote device where you want to create the new folder
- Click the 'New folder' icon:

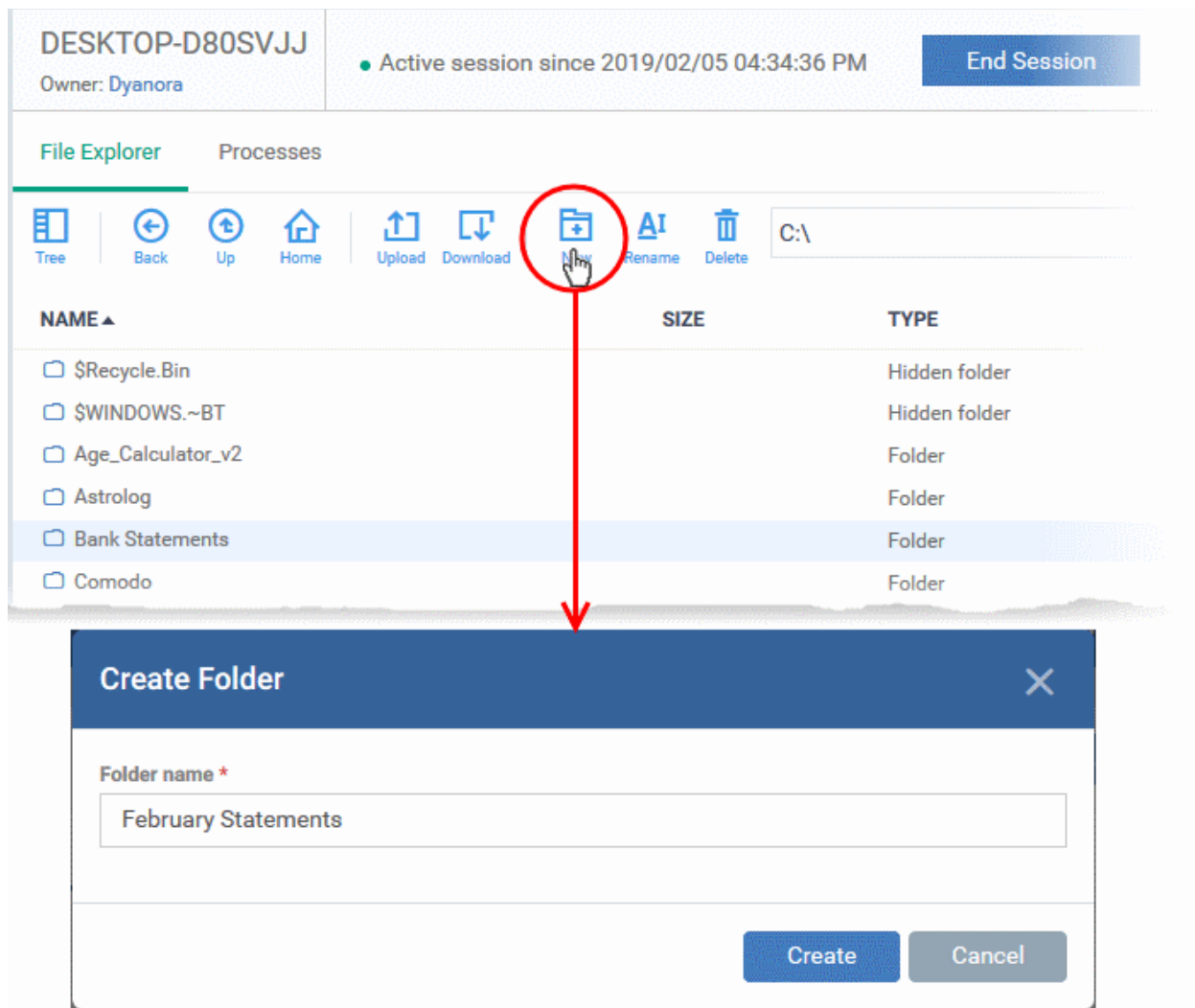

- Enter a name for the folder and click 'Create'.

The folder will be added at the location you chose. You can upload files from your computer to the new folder. The user can also save files in the new folder.

Upload Files / Folders to a Remote Device

- Click the 'Upload' icon in the control bar:

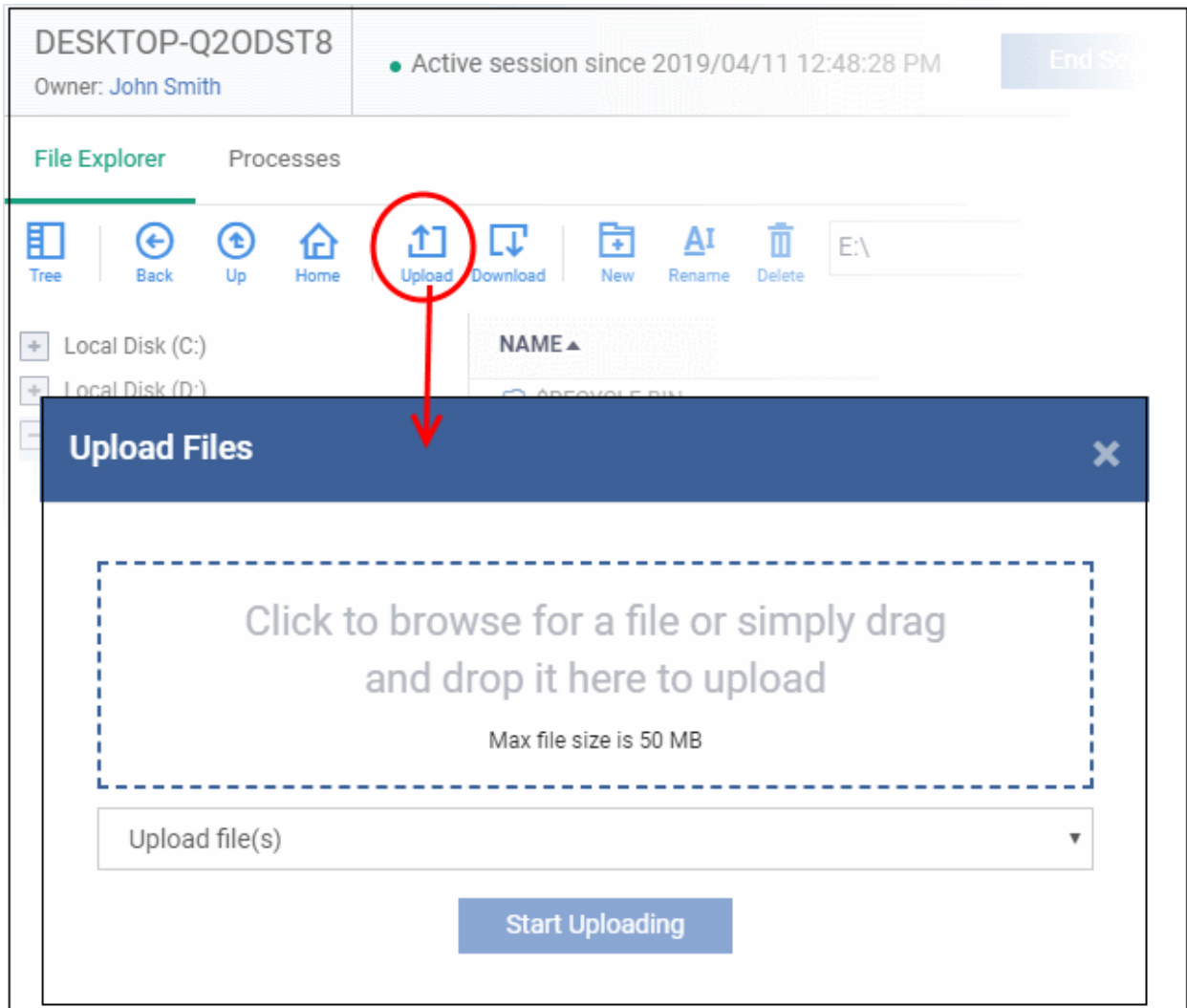

- Select 'Upload file(s)' or 'Upload folder(s)' from the drop-down
- Drag-and-drop files / folders into the box, or click inside the box to navigate to an item
- Click 'Start Uploading'

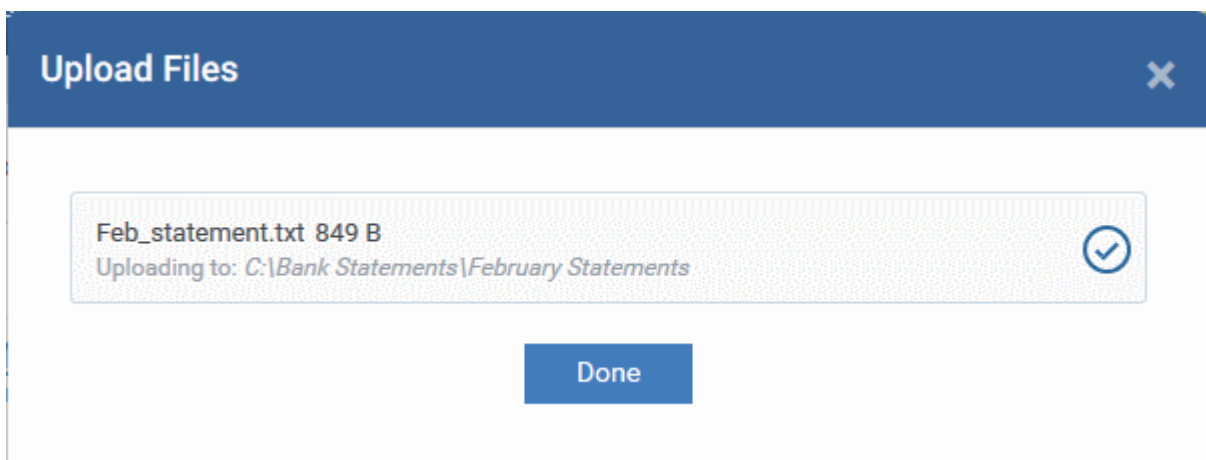

Note: The max. file / folder size you can upload is 50 MB

Rename Files and Folders on the Remote Device

- Navigate to and select the item you want to rename

- Click the 'Rename' icon in the control bar:

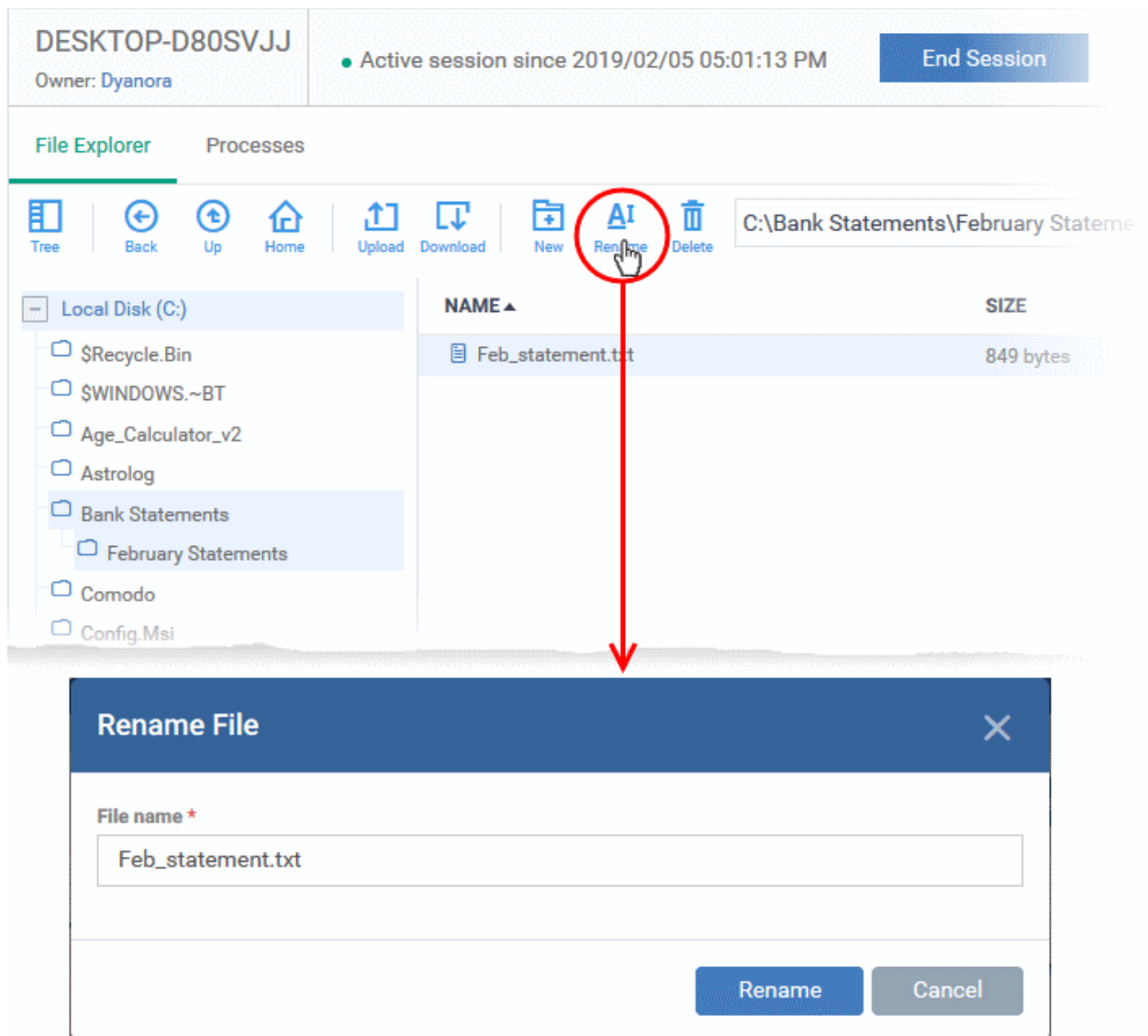

- Enter a new name for the item
- Click 'Rename'

Delete Folder / File from Remote Device

- Navigate to and select the item you want to remove
- Click the 'Delete' icon in the control bar:

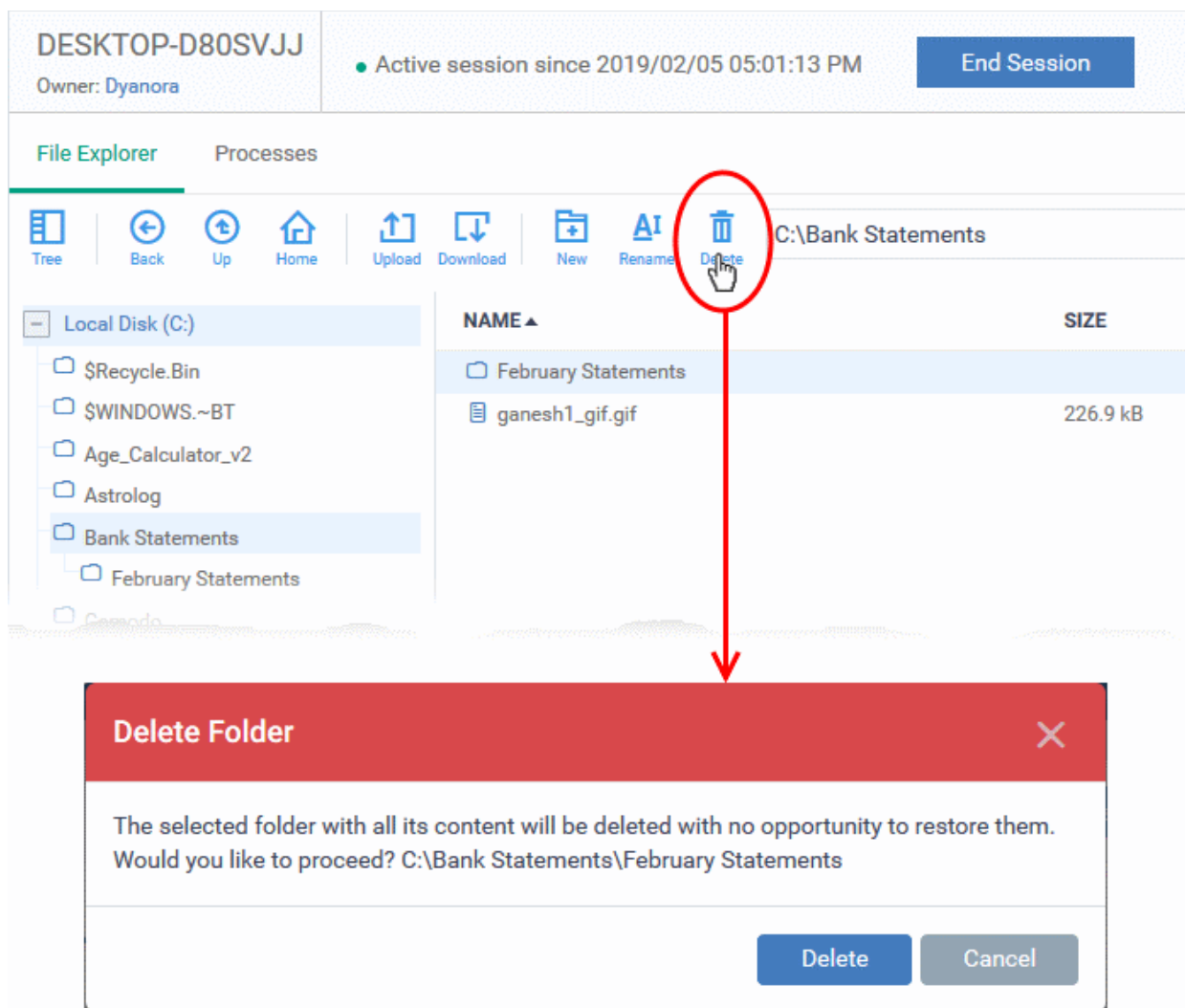

- Click 'Delete' in the confirmation dialog

Note: Items deleted cannot be restored on the remote device.

Notification

The device user can view your file activities by clicking the down arrow in the notification:

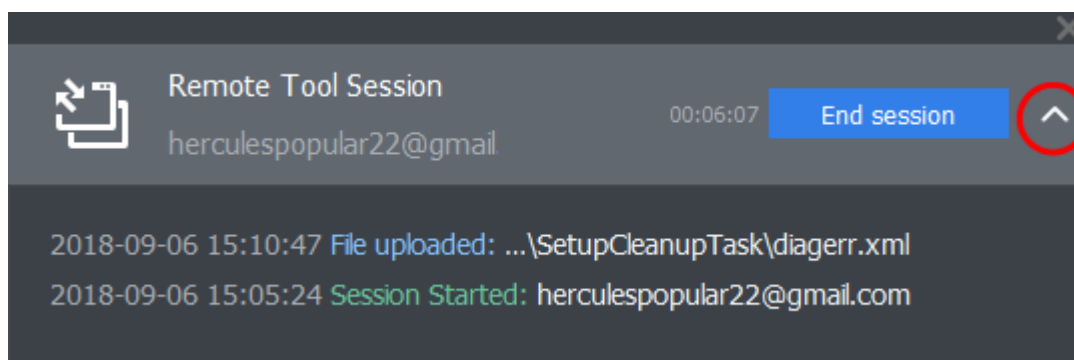

- Click the 'End Session' to close the remote connection.

Endpoint Manager logs your remote browsing sessions in 'Dashboard' > 'Audit Logs'. See **Audit Logs** in **The Dashboard** for more details.

5.2.10. Remotely View and Manage Processes Running on Windows Devices

- The 'Processes' interface lets you remotely view running processes on any managed Windows device.
- You can also terminate any unwanted processes.

View running processes on a Windows device

- Click 'Devices' > 'Device List'
- Click the 'Device Management' tab in the top-menu
 - Select a company or a group to view just their devices
 - Or
 - Select 'Show all' to view every device enrolled to EM
- Select the target Windows device
- Click 'Remote Tools' > 'Process Explorer':

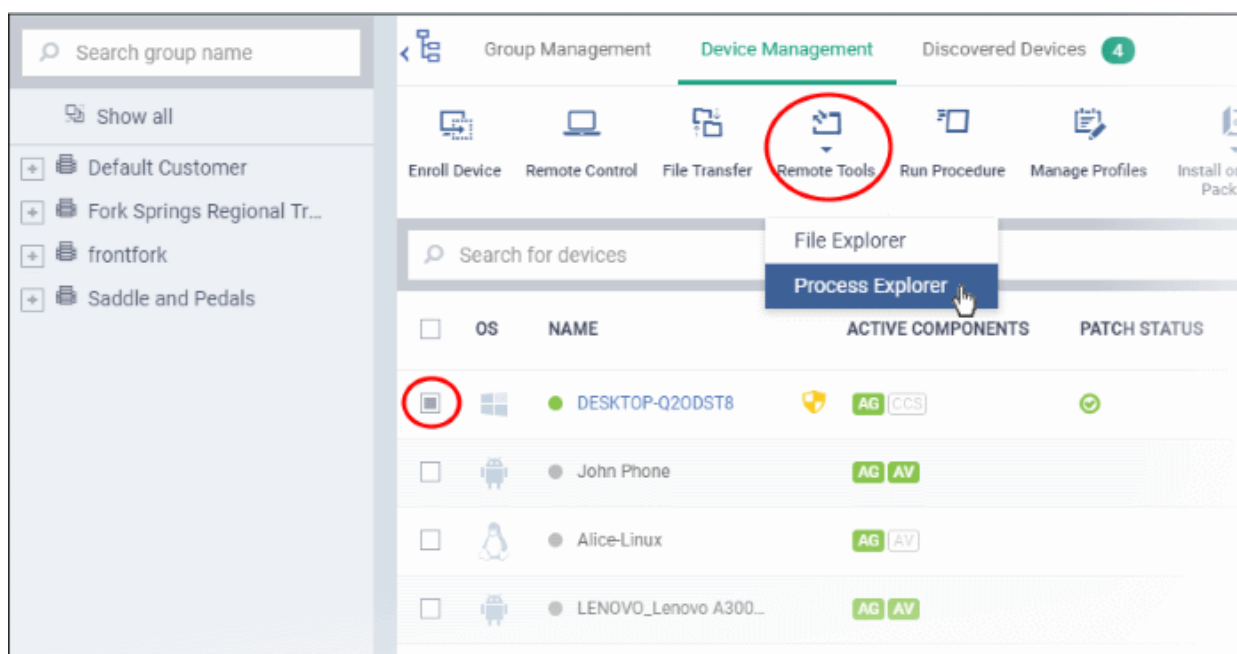

You might see an alert if you try to access this feature outside of a maintenance window:

Warning message	Blocked message
<div style="border: 1px solid #ccc; padding: 10px;"> <div style="background-color: #2c5e8c; color: white; padding: 5px;">Process Explorer ✕</div> <p>Device is out of maintenance windows period.</p> <p>In order to check maintenance windows status, go to related profile maintenance window section.</p> <div style="text-align: right; margin-top: 10px;"> Cancel Process Explorer </div> </div> <ul style="list-style-type: none"> • Click 'Process Explorer' to continue. 	<div style="border: 1px solid #ccc; padding: 10px;"> <div style="background-color: #2c5e8c; color: white; padding: 5px;">Process Explorer ✕</div> <p>Device is Blocked by maintenance window settings.</p> <p>In order to check maintenance windows status, go to related profile maintenance window section.</p> <div style="text-align: right; margin-top: 10px;"> Cancel Process Explorer </div> </div> <ul style="list-style-type: none"> • Click 'Cancel' to return to device management screen

- Click 'Connect to Remote Host' to establish the connection:

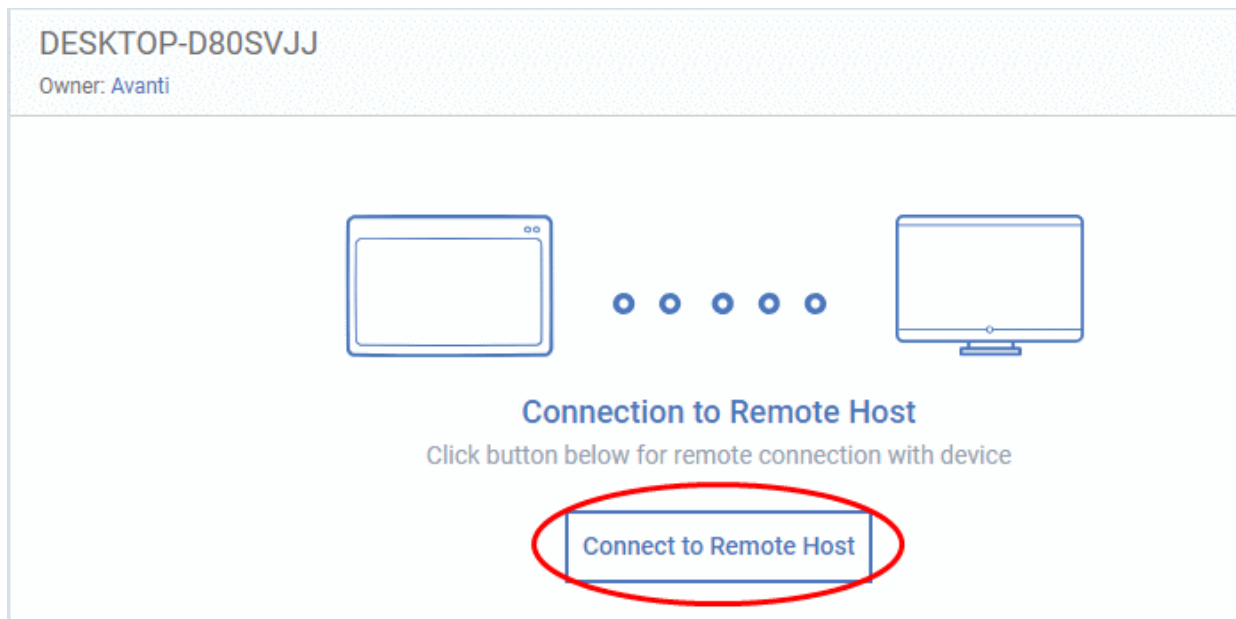

- Click 'Cancel Connection' to terminate immediately.
- A request message is shown to end-user if configured appropriately:

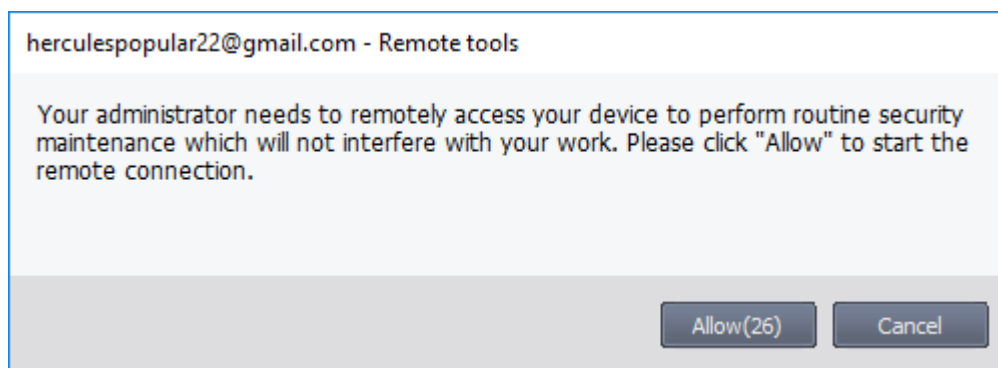

- You have the following configuration options:
 - **Silent control** - Take control without notifying the end-user
 - **Ask then allow** - Ask end-user permission but take control anyway if they don't respond within a set time
 - **Ask then deny access** - Ask end-user permission but close the connection if they don't respond within a set time
 - **Do not allow** - Prohibit remote take-over of target devices associated with this profile.
 - See **Remote Tools Settings** for more details.
- The user is shown a notification during remote connections:

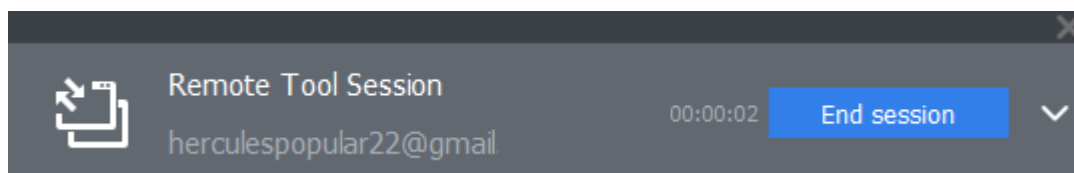

Users can click 'End session' to terminate the connection.

The 'Processes' interface for the selected device appears:

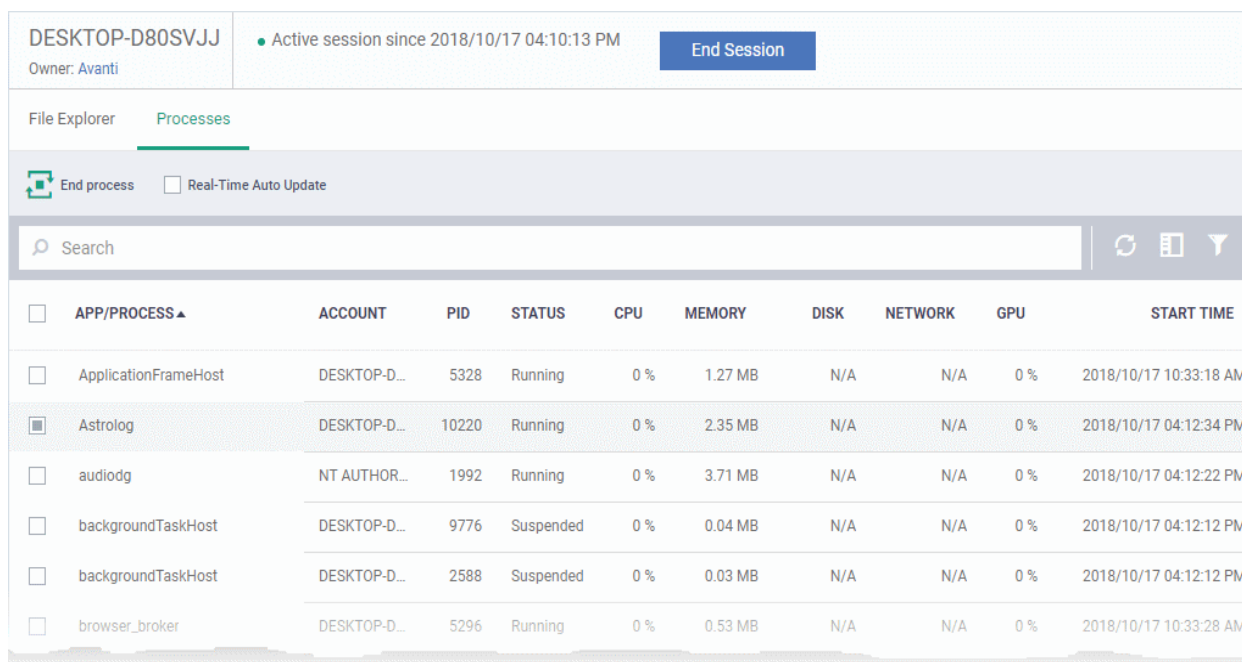

All processes that are currently running on the device are shown in the EM interface.

- Use the  button at top-right to toggle between flat list and tree list views
- Click the funnel icon to filter processes by various criteria
- Click the right arrow beside a process name to view its child-processes.
- Terminate running processes by selecting them then clicking the 'End Process' button
- 'Real Time Auto-Update' - gets the latest information about a process from an endpoint every few seconds
- Start typing the process name in the search field. Matching results will be shown for the letters entered.

Processes - Column Descriptions	
Column Header	Descriptions
App/Process	The label of the process or the parent application that triggered the process.
Account	The user account with which the process the running. The system access privileges for the process are limited by the user account.
PID	The process identification number.
Status	Whether the process is running or suspended.
CPU Memory Disk Network GPU	Indicates the resource usage of the respective hardware/connection bandwidth by the process.
Start time	The date and time the process commenced.

- The following notification is shown on the endpoint while you are connected:

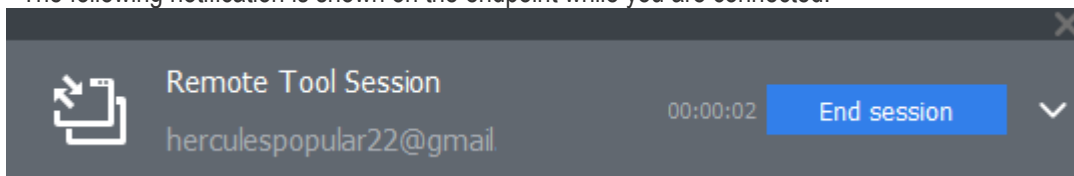

- The endpoint user can view your activities by clicking the arrow on the left:

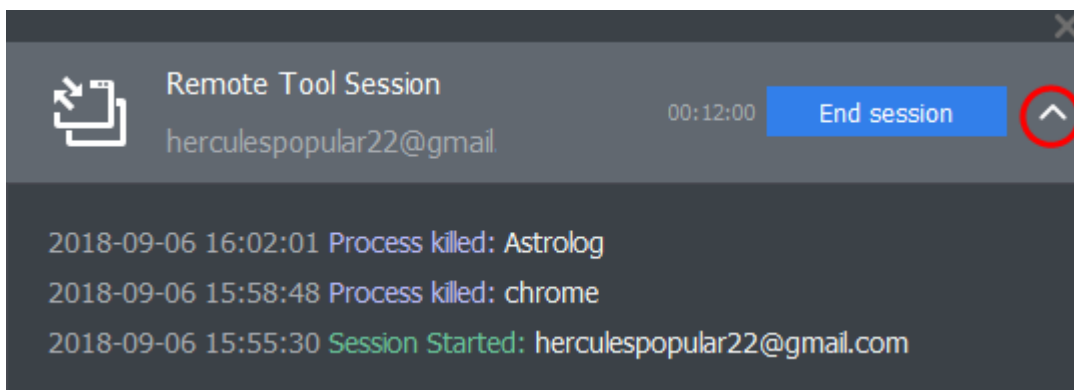

5.2.11. Apply Procedures to Windows Devices

- Procedures are instruction sets designed to accomplish a specific task on target devices. There are two types - script procedures and patch procedures.
- Procedures can be run on single or multiple devices from the 'Devices' > 'Device List' screen.
 - You can also run them on an ad-hoc basis in 'Configuration Templates' > 'Procedures', or by adding them to a profile.
 - See **Directly Apply Procedures to Devices** and **Procedure Settings** for details about these methods.

This section explains how to run procedures from the 'Device Management' interface.

- **Apply procedures on a single device**
- **Apply procedures on multiple devices at once**

Run a procedure on a single device

- Click 'Devices' > 'Device List'
- Click the 'Device Management' tab in the top-menu
 - Select a company or a group to view just their devices
 - Or
 - Select 'Show all' to view every device enrolled to EM
- Select your target Windows devices then click the 'Run Procedure' button

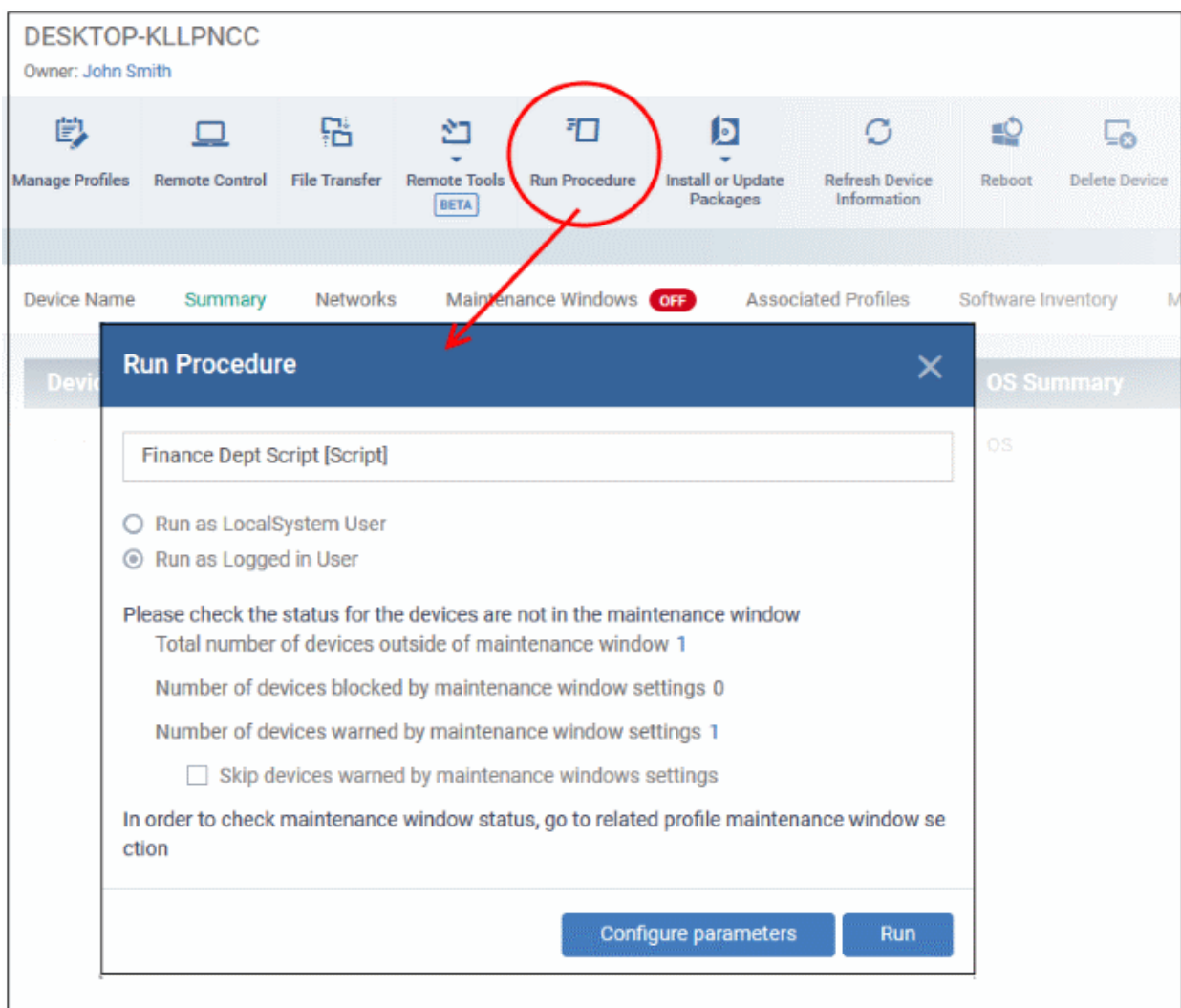

- Type the first few characters of procedure name in the search field.
 - If you don't know the name of the script, try experimenting with a single keyword to narrow the list. For example, 'Install', 'Remove', 'Activate', 'Windows', 'Backup', 'Logs', 'Client', 'Firewall' etc.
- Select the procedure you want to run from the recommendations. Only **approved** procedures are listed.
- Only one procedure can run at a time.
 - **Run as Local System User / Run as Logged in user** - Choose the user account with which the procedure has to be run on the device based on the access rights required for the procedure. Please note this option will not be available for a patch procedure.
 - **Maintenance window status** - Details of any **maintenance windows** in the device's profile.
 - **Total number of devices outside of maintenance window** - The number of devices that are not part of a maintenance window. The procedure can run on these devices.
 - **Number of devices blocked by maintenance windows settings** - The number of devices on which you cannot run the procedure because the admin has blocked procedures outside the maintenance window.
 - **Number of devices warned by maintenance window settings** - The number of devices that are part of a maintenance window and have warnings enabled. You can still run the procedure on these devices.
 - **Skip devices warned by maintenance windows settings** - A maintenance window is a time-slot reserved for running procedures on target devices. Admins can enable a warning if somebody attempts to run a procedure outside of the window. This setting will

skip those devices which have been added to a maintenance window with warnings enabled.

- **Configure parameters** - Available only for script procedures defined with variable parameters and allows you to enter the values for them.

To specify values for variable parameters

- Click 'Configure Parameters'

- Message (Data Type: String)**: A checkbox labeled "Use default value" is unchecked. Below it is a text input field containing "Hi, How are you?".
- Title (Data Type: String)**: A checkbox labeled "Use default value" is unchecked. Below it is a text input field containing "Message from Administartor".

At the bottom right of the dialog, there are two buttons: "Close" and "Apply".

A list of variable parameters will appear with their default values pre-populated.

- Enter the value for each parameter in the appropriate text box
- Select 'Use default value' if you want the default value to be applied for a parameter,
- Click 'Apply'

Tip: You can skip this step if you want to use default values for all parameters. For more info on default values, see [Create a Custom Procedure](#).

- Click the 'Run' button in the 'Run Procedure' dialog.

The command will be sent to the device and the selected procedure run. An alert will be generated if the procedure fails (presuming alerts have been configured). The process will be logged. You can view the procedure execution logs in two ways:

- From 'Device Logs' interface:
 - Click 'Devices' > 'Device List' > 'Device Management'
 - Click the device name to open its 'Device Details' interface
 - Select the 'Logs' tab and select 'Script Logs', 'Patch Logs' or 'Third Party Patch logs' depending on the type of the procedure
 - See [View Device Logs](#) for more details.
- From the 'Procedures' interface
 - Click 'Configuration Templates' > 'Procedures'
 - Click the name of the procedure to open the procedure configuration interface

- Select the 'Execution Log' tab
- See **View Procedure Results** for more details.

Run a procedure on multiple devices at once

- Click 'Devices' > 'Device List'
- Click the 'Device Management' tab in the top-menu
 - Select a company or a group to view just their devices
 - Or
 - Select 'Show all' to view every device enrolled to EM
- Select the Windows devices on which you want to run a procedure
- Click 'Run Procedure'. (or click 'More...' and choose 'Run Procedure' from the options)

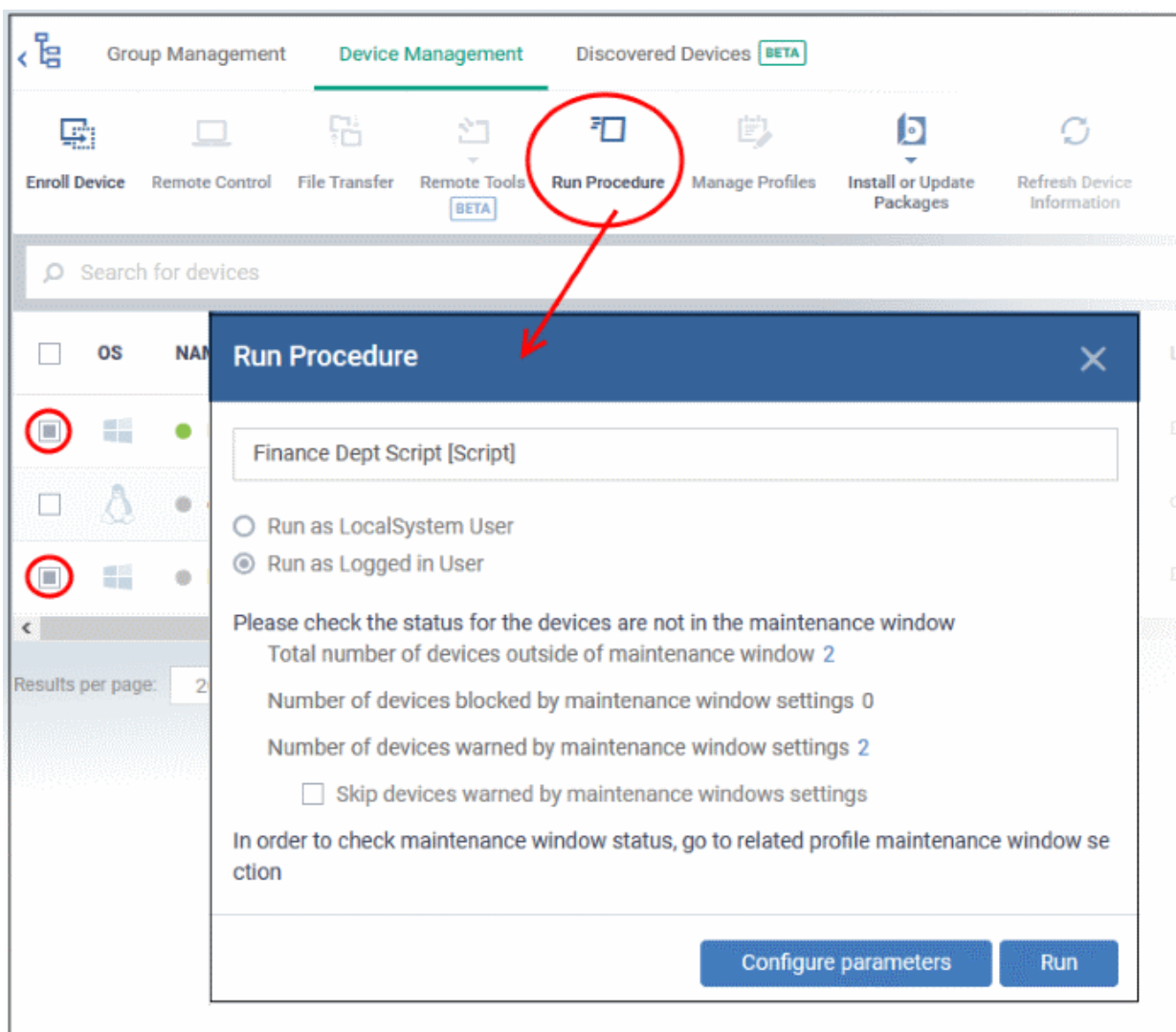

- Type the first few characters of the name of the procedure in the 'Choose Procedure' text box. Select the procedure you want to apply from the search suggestions. Only one procedure can be run at a time. Please note only **approved** procedures will be listed.
 - **Run as Local System User / Run as Logged in user** - Choose the user account with which the procedure has to be run on the device based on the access rights required for the procedure. Please note this option will not be available for a patch procedure.
 - **Maintenance window status** - Details of any **maintenance windows** in the device's profile.

- **Total number of devices outside of maintenance window** - The number of devices that are not part of a maintenance window. The procedure can run on these devices.
- **Number of devices blocked by maintenance windows settings** - The number of devices on which you cannot run the procedure because the admin has blocked procedures outside of maintenance window.
- **Number of devices warned by maintenance window settings** - The number of devices that are part of a maintenance window and have warnings enabled. You can still run the procedure on these devices.
 - **Skip devices warned by maintenance windows settings** - A maintenance window is a time-slot reserved for running procedures on target devices. Admins can enable a warning if somebody attempts to run a procedure outside of the window. This setting will skip those devices which have been added to a maintenance window with warnings enabled.
- **Configure parameters** - Applicable only for script procedures defined with variable parameters and allows you to enter the values for them.

To specify values for variable parameters

- Click 'Configure Parameters'

- Message (Data Type: String)**: A checkbox labeled "Use default value" is unchecked. Below it is a text box containing the text "Hi, How are you?".
- Title (Data Type: String)**: A checkbox labeled "Use default value" is unchecked. Below it is a text box containing the text "Message from Administartor".

At the bottom right of the dialog, there are two buttons: "Close" and "Apply".

The list of variable parameters will appear with their default values pre-populated in their respective text fields

- Enter the value for each parameter in the respective text box
- Select 'Use default value' if you want the default value to be applied for a parameter,
- Click 'Apply'

Tip: You can skip this step if you want to use default values for all parameters. For more info on default values, see [Create a Custom Procedure](#).

- Click the 'Run' button in the 'Run Procedure' dialog.

The command will be sent to the devices and the selected procedure will be run on them. An alert will be generated if the procedure fails (presuming alerts have been configured). The process will be logged. You can view the procedure execution logs in two ways:

- From 'Device Logs' interface:
 - Click 'Devices' > 'Device List' > 'Device Management'
 - Click the name of a device on which the procedure was run, to open its 'Device Details' interface
 - Select the 'Logs' tab and select 'Script Logs', 'Patch Logs' or 'Third Party Patch logs' depending on the type of the procedure
 - See **View Device Logs** for more details.
- From the 'Procedures' interface
 - Click 'Configuration Templates' > 'Procedures'
 - Click the name of the procedure to open the procedure configuration interface
 - Select the 'Execution Log' tab
 - See **View Procedure Results** for more details.

5.2.12. Remotely Install and Update Packages on Windows Devices

- Click 'Devices' > 'Device List' > select a target device > Click 'Install or Updates Packages' button.

The device management screen lets you install/update Comodo applications and third-party packages on Windows endpoints. You have the following options:

- **Additional Comodo Packages** - Install Comodo Client Security (CCS) and Comodo Client Endpoint Detection and Response (EDR)
- **Custom MSI/Packages** - Install a package of your choice by specifying the URL of the package.
- **Update Additional Comodo Packages** - Install the latest versions of CCS, EDR and/or the communication client.

You can choose the following reboot options:

- Force reboot after 5, 10, 15 or 30 minutes
- Suppress the reboot entirely
- Warn the end-user about the reboot and allow them to postpone it. You can also send a message to the end-user.

Install MSI / EM packages

- Click 'Devices' > 'Device List'
- Click the 'Device Management' tab in the top menu
 - Select a company or a group to view just their devices
 - Or
 - Select 'Show all' to view every device in EM
- Select your target Windows devices using the check-boxes on the left
- Click 'Install or Update Packages':

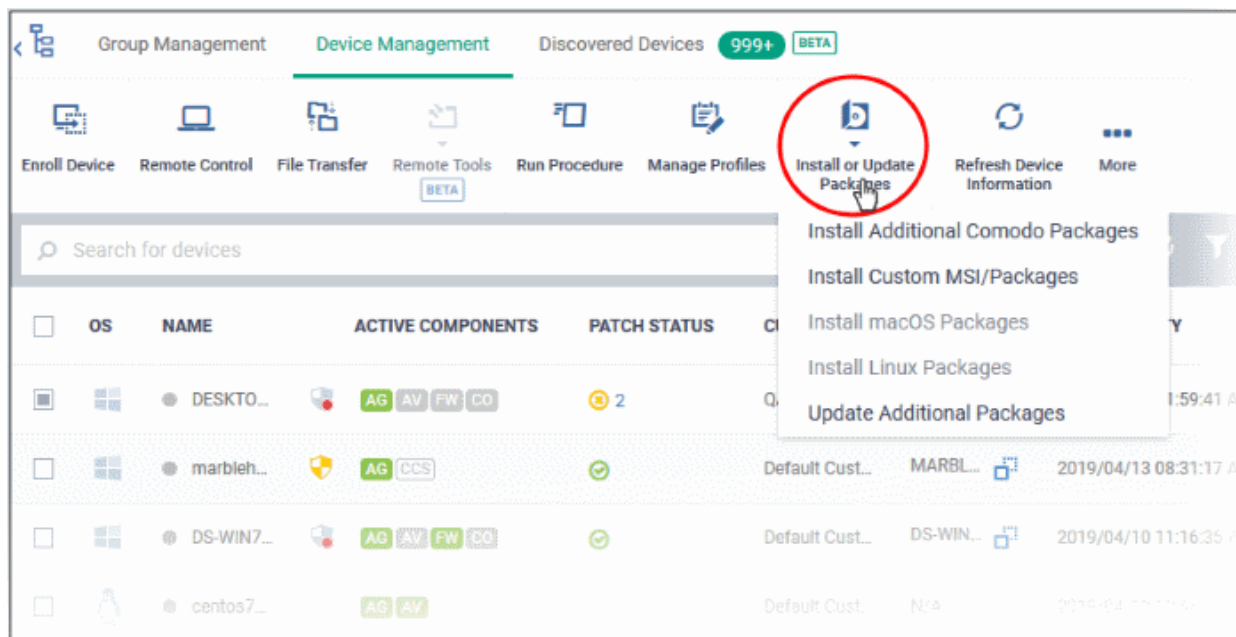

- Alternatively, click on the name of the device > select 'Install or Update Packages'.

The drop-down contains the following options:

- **Install Additional Comodo Packages**
- **Update Additional Comodo Packages**
- **Install Custom MSI/Packages**

Tip: You can remotely install CCS on a Windows endpoint by clicking the shield icon  next to the device name.

Install Comodo packages

- Click 'Install or Update Packages'
- Select 'Install Additional Comodo packages'

Note:

- The packages must be enabled in 'Extensions Management' to appear in this screen.
- Click 'Settings' > 'Portal Set-up' > 'Extensions Management' to enable or disable packages.
- See '**Manage Endpoint Manager Extensions**' if you wish to read more about extensions.

Install Additional Comodo Packages ✕

Install Comodo Client - Security

Use default Comodo Client - Security version (Latest - 11.3.0.7483)

Version to install

Latest - 11.3.0.7483
▼

This setting will allow you to select the specific version of security client that will be installed to the selected device.

Install Comodo Client - EDR (beta) ?

Reboot options

Force the reboot in

5 minutes
▼

Suppress the reboot i

Warn about the reboot and let users postpone it

Reboot message

Your device will reboot in 5 minutes because it's required by your administrator

Install

- **Install Comodo Client - Security** - Available for endpoints that do not have CCS installed. CCS is a complete endpoint security suite which features a powerful antivirus, enterprise class firewall, advanced host intrusion prevention and automatic containment of unknown files. You can configure which CCS components are installed by applying a configuration profile.
 - Note - The option to change the CCS version is only visible if enabled in **portal settings**. If not enabled then the 'Default version' is deployed.
- **Install Comodo Client EDR** - Installs the Comodo Endpoint Detection and Response (EDR) client. EDR is a powerful event analysis tool that provides real-time monitoring and detection of malicious events on Windows endpoints.
 - Note - You must first have added EDR to your CD / C1 account. Click 'Store' in CD / C1 to do so.

You need to restart the endpoint to complete the agent installation. You have the following reboot options:

- **'Force the reboot in...'** - restart the end-point a certain period of time after installation. Choice of 5, 10, 15 or 30 minutes

The following message will be displayed on the device:

You're about to be signed out

Windows will shut down in 2 minutes.

Shutdown will start on Tuesday, October 4, 2016 1:21:46 AM.

Close

The device will be restarted automatically when the time period elapses.

- **'Suppress the reboot'** - Do not restart the machine after installation. CCS will only become fully functional after the device is restarted.
- **'Warn about the reboot and let users postpone it'** - Show an alert to the user which advises them that their computer needs to be restarted. You can enter a custom message which is shown to the user:

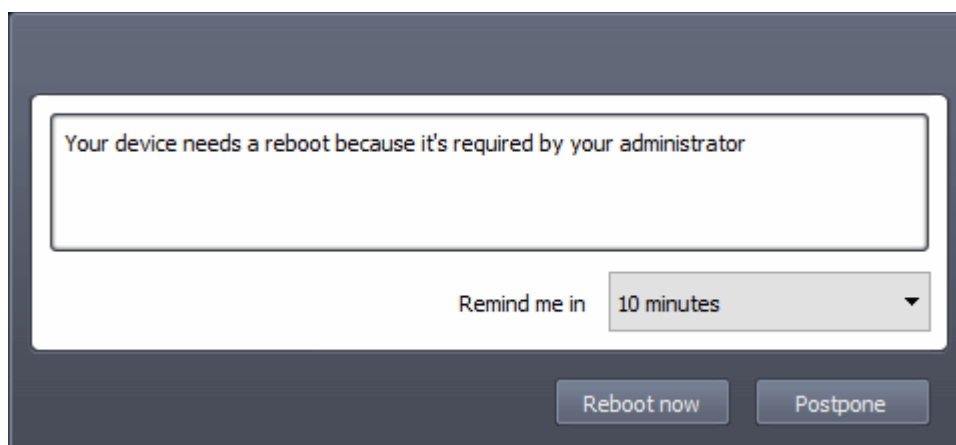

Users can restart the endpoint immediately by clicking 'Reboot now', or postpone it by picking a time in the 'Remind me in' drop-down.

Note: the CCS components which are active depends on the profile applied to the device. Components include firewall, antivirus, auto-containment, HIPS, Valkyrie and more.

- Click 'Devices' > 'Device List' > click device name > 'Associated Profiles', to see the profiles active on a device.
- Click 'Configuration Templates' > 'Profiles' to view and configure profiles
- See **View and Manage Profiles Associated with a Device**, **Assign Configuration Profile(s) to a User's Devices**, **Assign Configuration Profiles to a User Group** and **Assign Configuration Profiles to a Device Group** for help with profiles.

Update EM Packages

- Select 'Update Additional Comodo packages' from the 'Install or Update Packages' drop-down
- The 'Update Additional Comodo packages' dialog lists all packages with available updates:

Update Additional Packages
✕

Update Communication Client ?

Use default Communication Client version (6.27.24897.19040)

Version to update

6.27.24897.19040
▼

This setting will allow you to select the specific version of communication client that will be included in the installer.

Update Comodo Client - Security ?

Use default Comodo Client - Security version (11.2.0.7301)

Version to update

11.2.0.7301
▼

This setting will allow you to select the specific version of security client that will be installed to the selected device.

Reboot options

Force the reboot in (if required by CCS)

5 minutes
▼

Suppress the reboot i

Warn about the reboot and let users postpone it (if required by CCS)

Reboot message

Your device will reboot in 5 minutes because it's required by your administrator

Update

- **Update Communication Client** - Only available for devices with an out-dated version of the the communication client. As the name suggests, the communication client allows EM to send and receive updates to/from devices.
- **Update Comodo Client - Security** - Install database and software updates for CCS on the device. Only available for endpoints with out-dated versions of CCS.
 - Note 1 - The option to choose CC and CCS versions will be available if configured in **portal settings**. If the option is not selected, then the default version configured in **portal settings** will be updated.

- Note 2 - Make sure to upgrade to a higher version. Deployment of a lower version than the existing client is not supported.

CCS requires the endpoint to be restarted in order for the installation to take effect. You have the following reboot options:

- **'Force the reboot in...'** - restart the end-point a certain period of time after installation. Choice of 5, 10, 15 or 30 minutes

The following message will be displayed on the device:

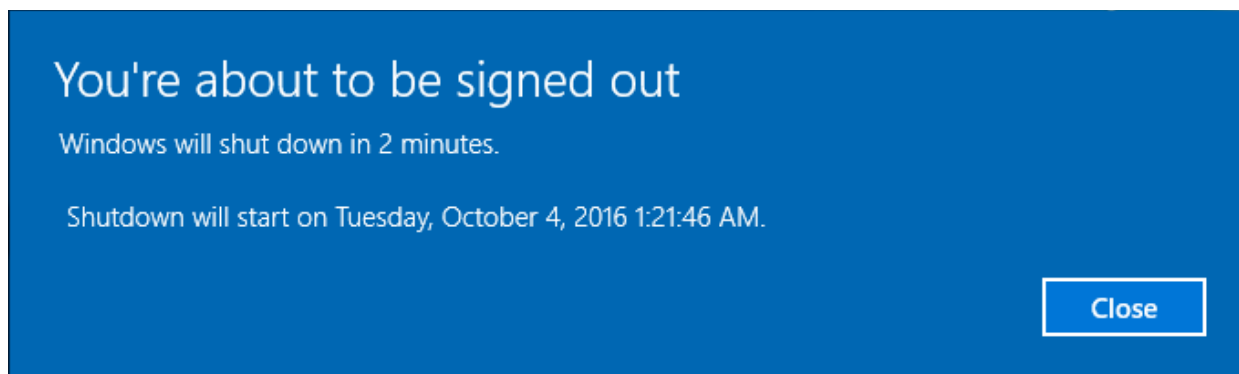

The device will be restarted automatically when the time period elapses.

- **'Suppress the reboot'** - Do not restart the machine after installation. CCS will only become fully functional after the device is restarted.
- **'Warn about the reboot and let users postpone it'** - Show an alert to the user which advises them that their computer needs to be restarted. You can enter a custom message which is shown to the user:

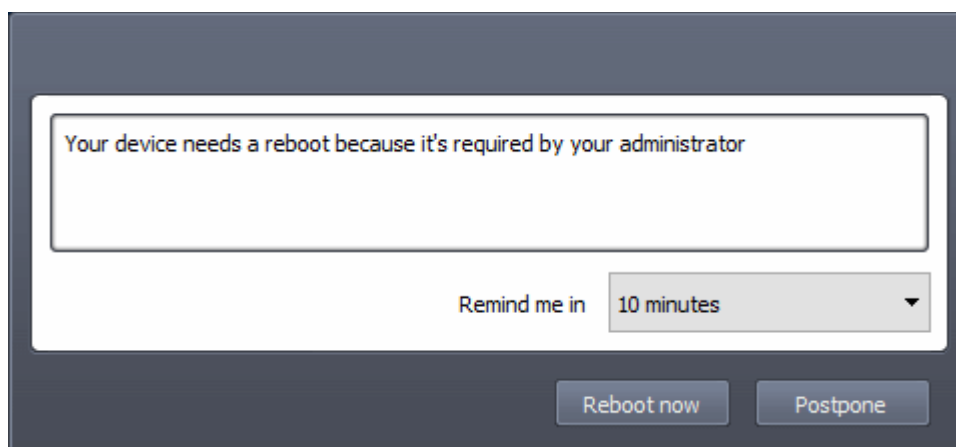

Users can restart the endpoint immediately by clicking 'Reboot now', or postpone it by picking a time in the 'Remind me in' drop-down.

Install third-party MSI packages

- Choose 'Install Custom MSI/Packages' from the 'Install or Update Packages' drop-down

The 'Install Custom MSI/Packages' dialog will appear.

Install Custom MSI/Packages

Custom MSI

MSI/Package URL *

example: `https://yourdomain.com/downloads/app.msi`

Command-line options

[Read more about command-line option](#)

Reboot options

Force the reboot in

5 minutes

Suppress the reboot **i**

Warn about the reboot and let users postpone it

Reboot message

Your device will reboot in 5 minutes because it's required by your administrator

Please check the status for the devices are not in the maintenance window

Total number of devices outside of maintenance window 1

Number of devices blocked by maintenance window settings 0

Number of devices warned by maintenance window settings 1

Skip devices warned by maintenance windows settings

In order to check maintenance window status, go to related profile maintenance window section

Install

- **MSI/Package URL** - enter the location of the installer. Make sure it is from a https site. For example, `https://www.hass.de/files/nodes/story/45/npp.6.8.4.installer.msi`
- **Command-line Options** - Enter any required installation switches (optional).
 - You need only enter the command here. E.g. `/L` or `/quiet`
 - Click the 'Read more' link to read more about command-line options.
- Choose the reboot option you prefer:
 - **'Force the reboot in...'** - restart the end-point a certain period of time after installation. Choice of 5, 10, 15 or 30 minutes

The following message will be displayed on the device:

You're about to be signed out

Windows will shut down in 2 minutes.

Shutdown will start on Tuesday, October 4, 2016 1:21:46 AM.

Close

The device will be restarted automatically when the time period elapses.

- **'Suppress the reboot'** - Do not restart the machine after installation. CCS will only become fully functional after the device is restarted.
- **'Warn about the reboot and let users postpone it'** - Show an alert to the user which advises them that their computer needs to be restarted. You can enter a custom message which is shown to the user:

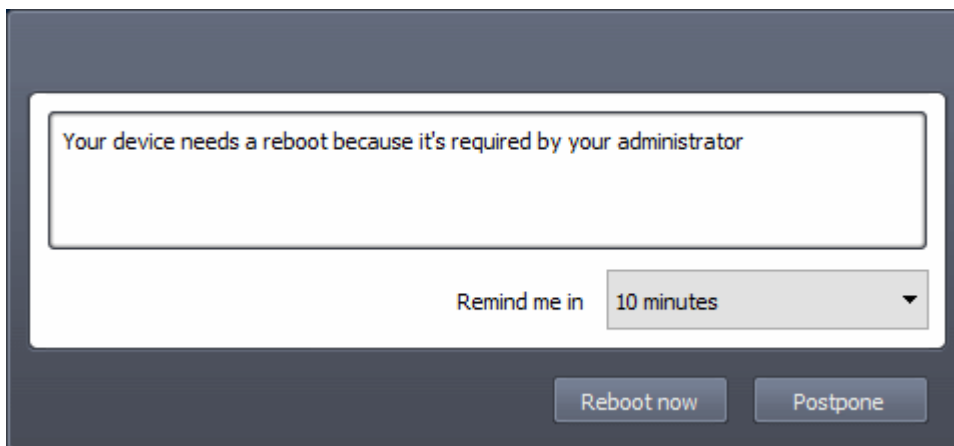

Users can restart the endpoint immediately by clicking 'Reboot now', or postpone it by picking a time in the 'Remind me in' drop-down.

- **Maintenance window status** - Details of any **maintenance windows** in the device's profile.
 - **Total number of devices outside of maintenance window** - The number of devices that are not part of a maintenance window. The installation can run on these devices.
 - **Number of devices blocked by maintenance windows settings** - The number of devices on which you cannot run the installation because the admin has blocked installs outside of maintenance window.
 - **Number of devices warned by maintenance window settings** - The number of devices that are part of a maintenance window and have warnings enabled. You can still install on these devices.
 - **Skip devices warned by maintenance windows settings** - A maintenance window is a time-slot reserved for running important tasks on target devices. Admins can enable a warning if somebody attempts an installation task outside of the window. This setting will skip those devices which have been added to a maintenance window with warnings enabled.
- Click 'Install'

5.2.13. Remotely Install Packages on Mac OS Devices

Admins can remotely install CCS onto Mac OS devices from the 'Device Management' interface.

To install Mac OS packages

- Click 'Devices' > 'Device List'
- Click the 'Device Management' tab in the top menu
 - Select a company or a group to view just their devices
- Or
 - Select 'Show all' to view every device in EM
- Select the target Mac OS devices using the check-boxes on the left
- Click 'Install or Update Packages' from the options at the top then choose 'Install macOS Packages'

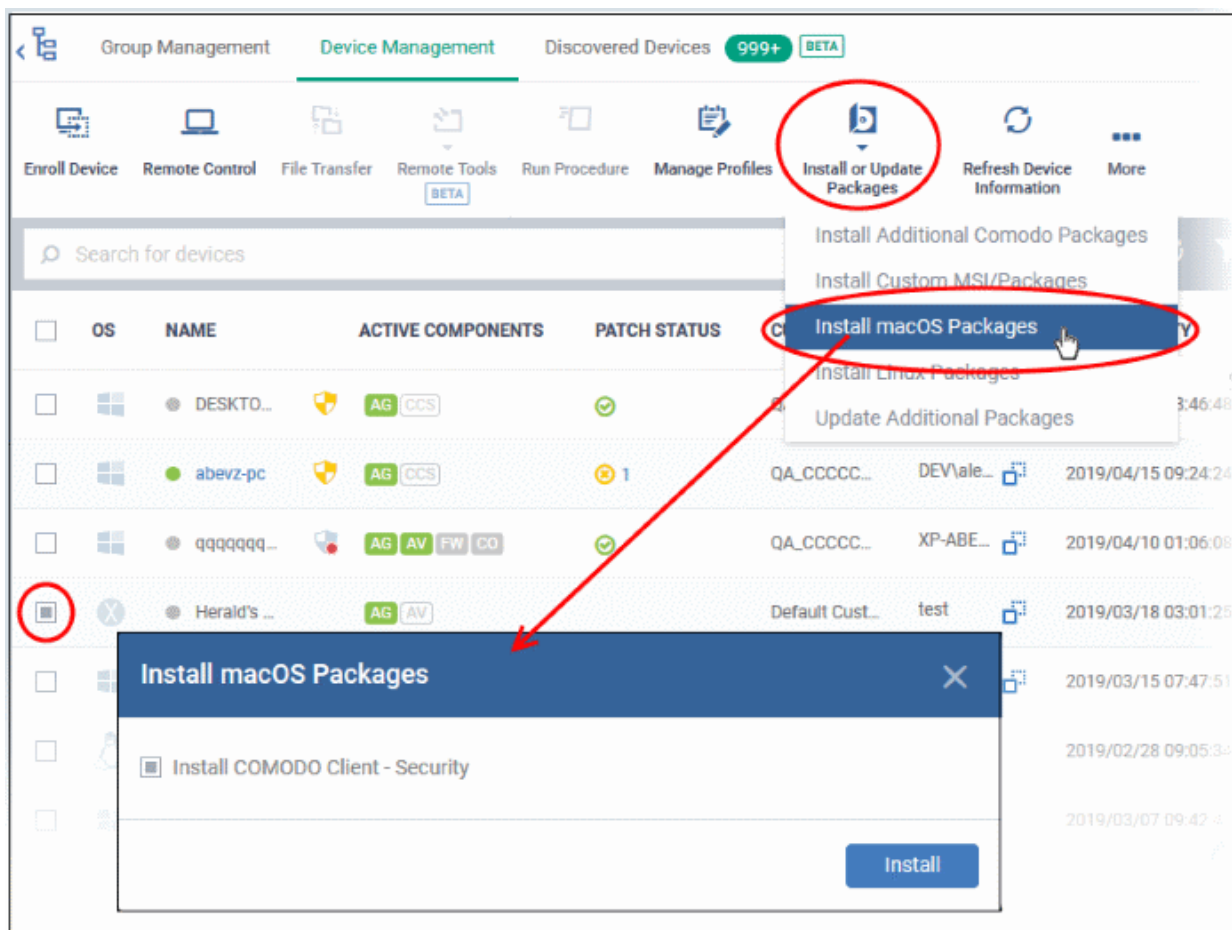

- Alternatively, click on the name of the device > select 'Install mac OS Packages'.
- Choose 'Install Comodo Client - Security'
- Click 'Install'
- A command will be sent to target endpoints to install CCS. The application will become effective immediately after installation.
- You can view the installation status as follows:
 - Click 'Devices' > 'Device List'
 - Click on the name of the device > select 'Packages Installation State'.
 - See **View Mac OS Packages Installed on a Device through Endpoint Manager** for more details.

Note: The actual settings of CCS depends on the profile applied to the device:

- Click 'Devices' > 'Device List' > click device name > 'Associated Profiles', to see the profiles active on a device.
- Click 'Configuration Templates' > 'Profiles' to view and configure profiles

The following sections contain more help on profiles:

- **View and Manage Profiles Associated with a Device**
- **Assign Configuration Profile(s) to a User's Devices**
- **Assign Configuration Profiles to Selected Devices**
- **Assign Configuration Profiles to a User Group**
- **Assign Configuration Profiles to a Device Group**

5.2.14. Remotely Install Packages on Linux Devices

Admins can remotely install CCS onto Linux devices from the 'Device Management' interface.

To install Mac OS packages

- Click 'Devices' > 'Device List'
- Click the 'Device Management' tab in the top menu
 - Select a company or a group to view just their devicesOr
 - Select 'Show all' to view every device in EM
- Select the target Linux devices using the check-boxes on the left
- Click 'Install or Update Packages' from the options at the top and choose 'Install Linux Packages'

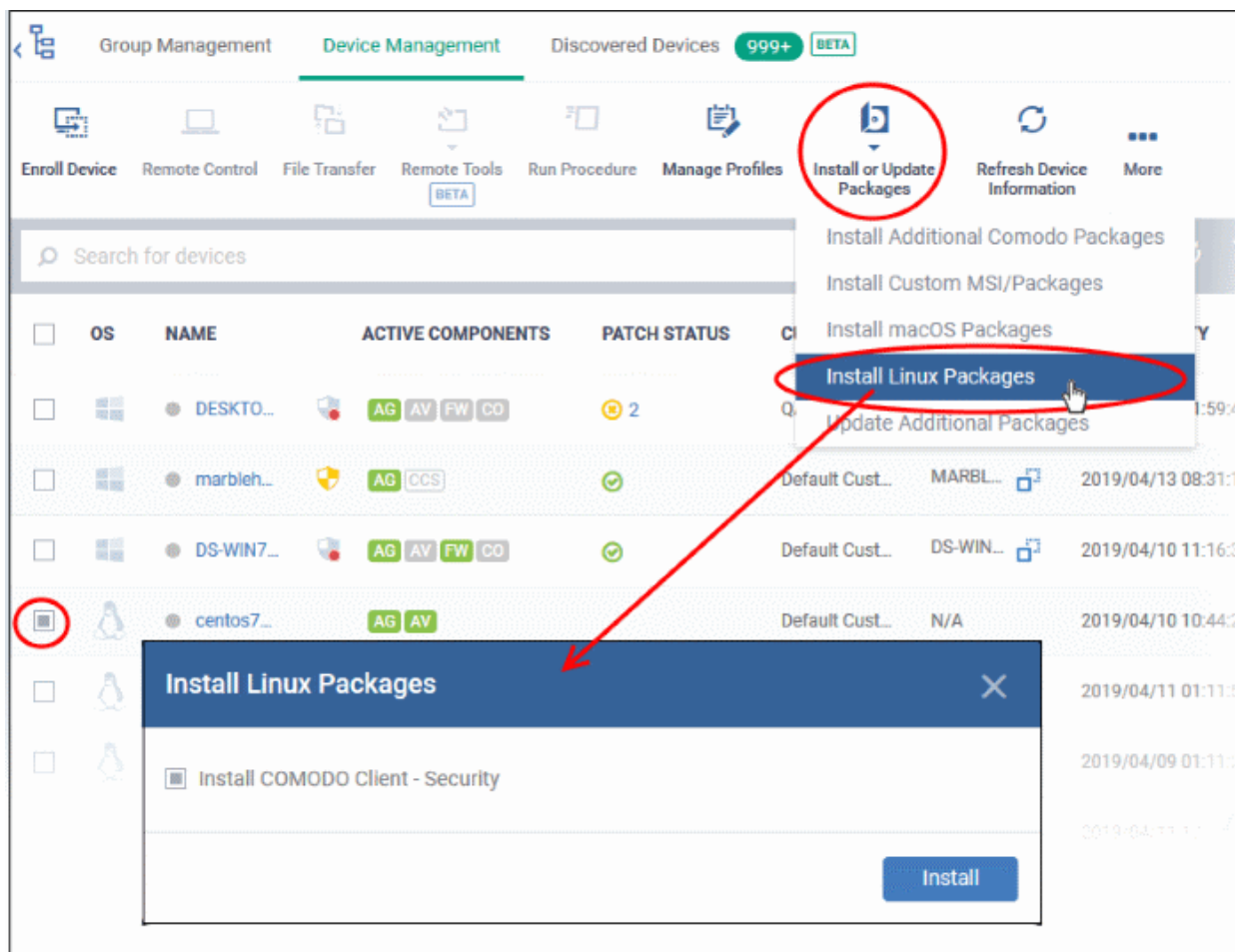

- Alternatively, click on the name of the device > select 'Install Linux Packages'.
- Choose 'Install Comodo Client - Security'
- Click 'Install':
- A command will be sent to target endpoints to install CCS. The application will become effective immediately after installation.
- You can view the installation status as follows:
 - Click 'Devices' > 'Device List'
 - Click on the name of the device > select 'Packages Installation State'.
 - See **View Linux Packages Installed on a Device through Endpoint Manager** for more details.

Note: The actual settings of CCS depends on the profile applied to the device:

- Click 'Devices' > 'Device List' > click device name > 'Associated Profiles', to see the profiles active on a device.
- Click 'Configuration Templates' > 'Profiles' to view and configure profiles

The following sections contain more help on profiles:

- **View and Manage Profiles Associated with a Device**
- **Assign Configuration Profile(s) to a User's Devices**
- **Assign Configuration Profiles to a User Group**
- **Assign Configuration Profiles to a Device Group**

5.2.15. Install Apps on Android/iOS Devices

- Endpoint Manager allows you to push applications to all enrolled mobile devices
- You can add apps that you intend to distribute to devices to the EM **Application Store**.
 - Click 'Application Store' > 'iOS Store' or 'Android Store'
 - See **Application Store** for help to upload apps
- The sync between the EM server and the devices takes place every 24 hours. Alternatively, you can sync immediately by clicking 'Inform Devices Now' in the Android / iOS application store interface.

Managed devices are sent notifications about newly added apps:

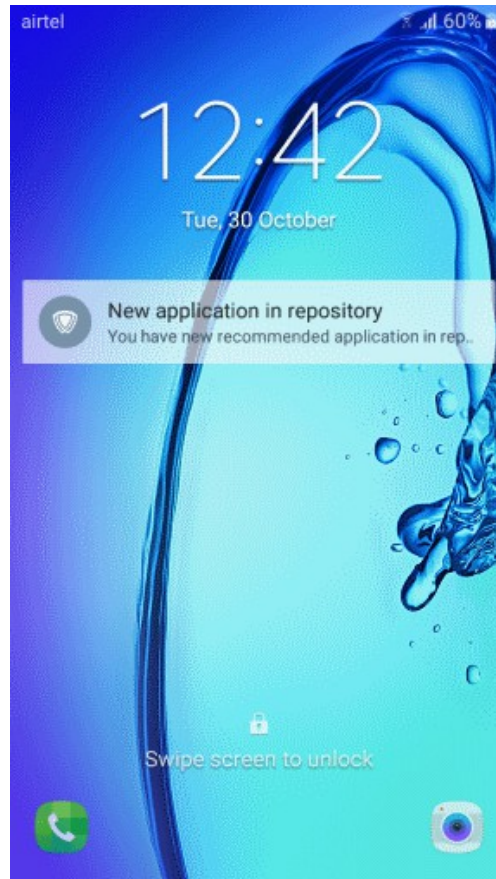

Users should tap the notification to open the 'Applications' page:

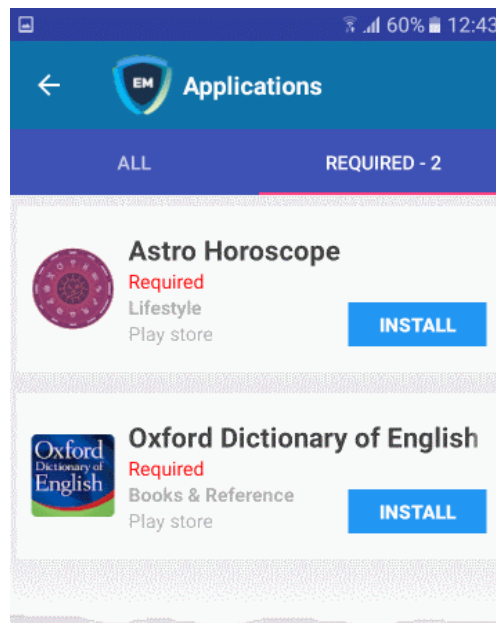

- **All** - Displays all apps available for installation, including mandatory and optional apps.
- **Required** - Apps that must be installed to comply with the EM profile applied to the device.
- Tap 'Install' to download and install the apps.

Endpoint Manager also sends notification to devices if a mandatory or recommended app is uploaded to the **Application Store**.

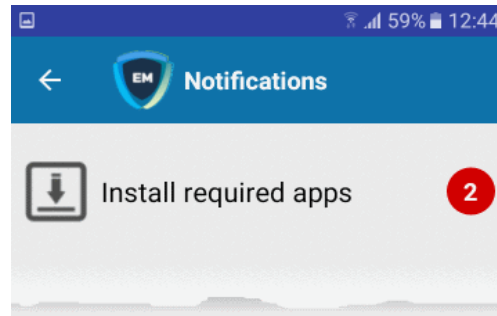

- Tap 'Install required apps' to install mandatory apps.

5.2.16. Generate an Alarm on Devices

- If a device is mislaid, lost or stolen, you can make it sound an alarm to help locate it. The alarm will sound at full volume, even if it is set to silent mode.
- You can stop the alarm from the same interface.
- The alarm can also be generated on several devices at once to grab the attention of users.

Note: This feature is available only for Android devices.

- **Generate alarm on a single device**
- **Generate alarm on several devices**

To generate alarm on a single device

- Click 'Devices' > 'Device List'
- Click the 'Device Management' tab above the control buttons
 - Select a company or group on the left to view only their devicesOr
 - Select 'Show all' to view every device added to EM
- Click the name of the device on which you want to sound an alarm

The device details interface opens.

- Click 'Siren' on the top then choose 'Siren On'

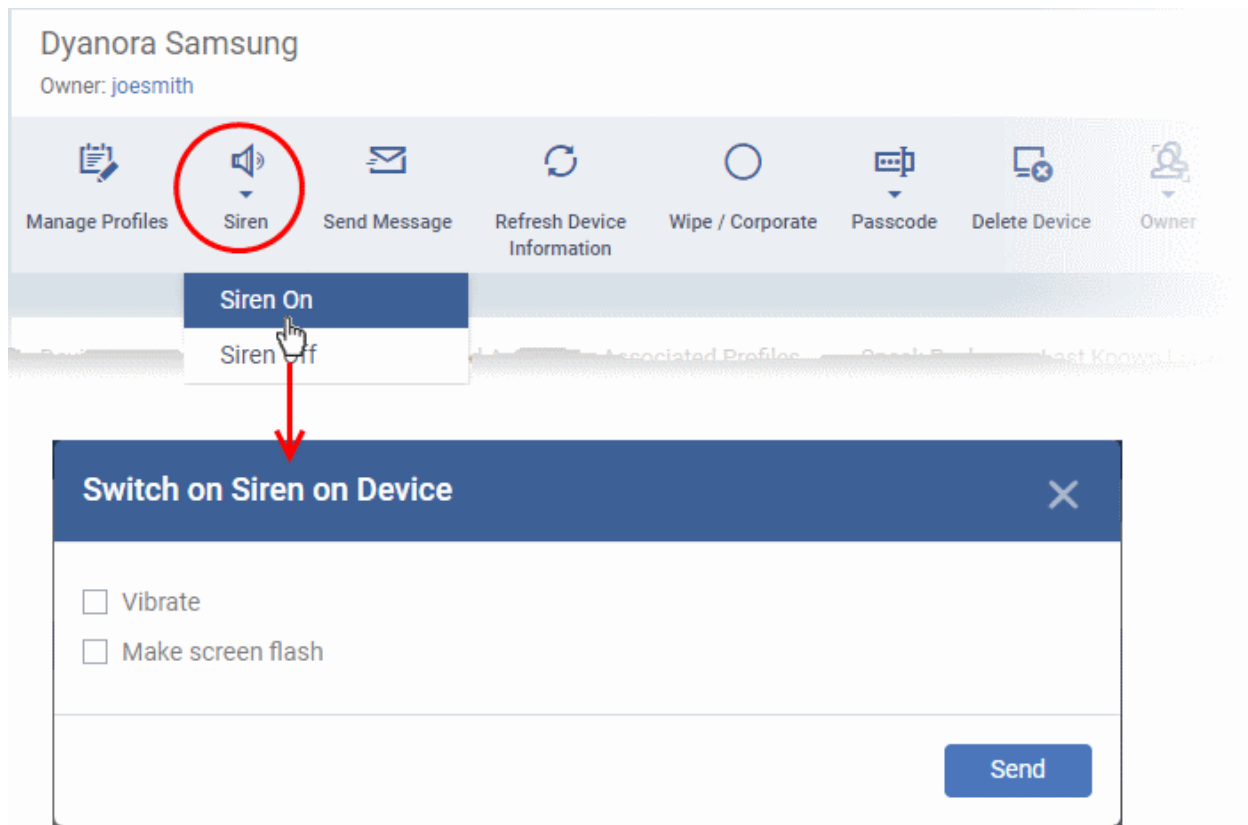

You can also choose the following extras:

- Vibrate - The device will vibrate along with the siren
- Make screen flash - The device screen will flash intermittently along with the siren
- Click the 'Send' button to issue the alarm.
- To switch off the alarm, click 'Siren' > 'Siren Off' from the same interface.

To generate alarm on several devices

- Click 'Devices' > 'Device List'
- Click the 'Device Management' tab above the control buttons
 - Select a company or group on the left to view only their devices
 - Or
 - Select 'Show all' to view every device added to EM
- Select the devices on which you want to sound an alarm
- Click 'Siren' at the top and choose 'Siren On' or click 'More...'; select 'Siren' and choose 'Siren On'

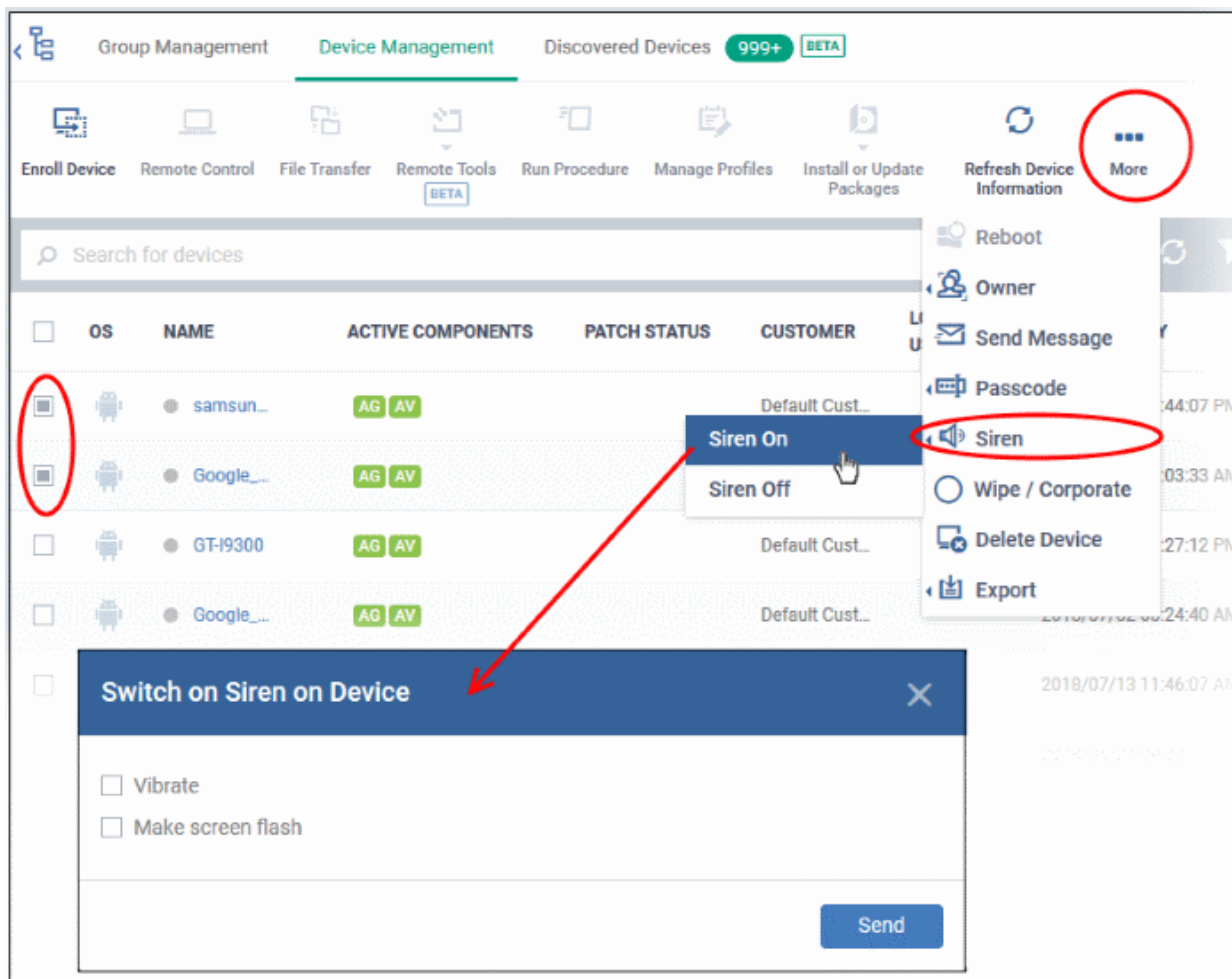

You can also choose the following extras:

- Vibrate - The devices will vibrate along with the siren
- Make screen flash - The devices' screen will flash intermittently along with the siren
- Click the 'Send' button to issue the alarm

To stop the alarm

- Select the device(s) which should stop sounding an alarm, from the 'Device Management' interface.
- Click 'Siren' at the top and choose 'Siren Off'

5.2.17. Lock / Unlock Selected Devices

- Admins can remotely lock devices to prevent them being accessed by unauthorized persons, or to generally block access to the device.
- Locked devices can only be opened by entering a passcode on the device.

The following sections contain more information on:

- **Locking a single device**
- **Locking several devices at-once**

To remotely lock a single device

- Click 'Devices' > 'Device List'
- Click the 'Device Management' tab above the control buttons
 - Select a company or group on the left to view only their devices

Or

- Select 'Show all' to view every device added to EM
- Click the name of the device you want to lock. This opens the device details interface.
- Click the 'Passcode' button at the top and choose 'Lock'.
 - If 'Passcode' is not displayed, click 'More...' , select 'Passcode' and choose 'Lock' from the options

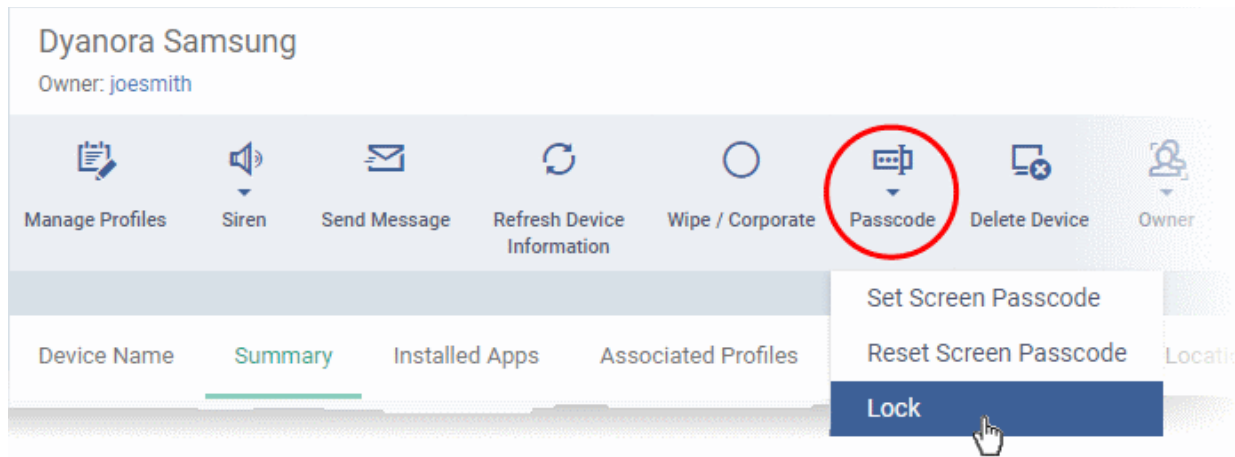

A command to lock the device is sent immediately. The device can only be unlocked by entering the screen lock password.

To remotely lock several devices at-once

- Click 'Devices' > 'Device List'
- Click the 'Device Management' tab above the control buttons
 - Select a company or group on the left to view only their devices
- Or
 - Select 'Show all' to view every device added to EM
- Select all devices that you want to lock
- Click the 'Passcode' button at the top
 - Or click 'More...' and select 'Passcode' from the drop-down.
- Choose 'Lock' from the options

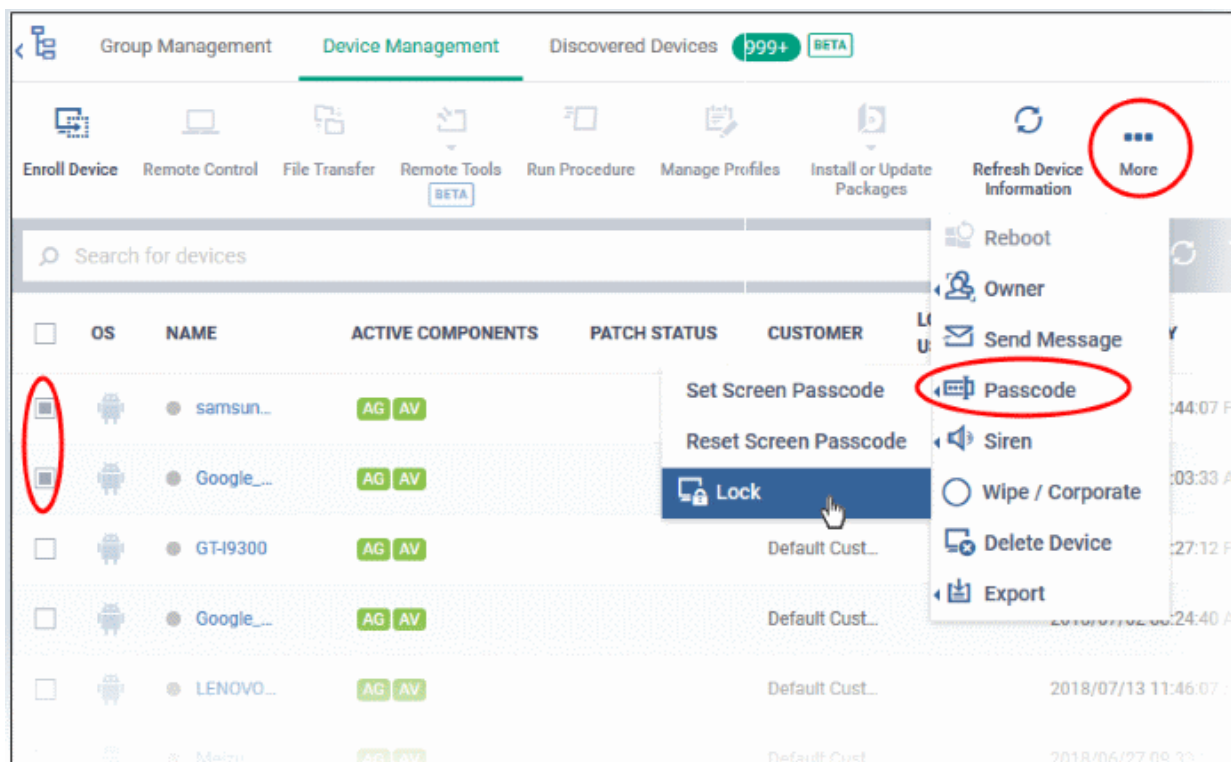

The lock command is sent. The devices will be locked and the user(s) can unlock the device(s) by entering the screen lock password.

5.2.18. Wipe Selected Devices

- Click 'Devices' > 'Device List' > select a device > Click 'More' > 'Wipe/Corporate'
- Confidential documents and sensitive information can be stolen from a lost or stolen device.
- To prevent such data loss, admins can remotely erase the contents of a lost device.
 - Additionally, you can configure a profile to wipe a device if the wrong password is entered a set number of times.
 - Click 'Configuration Templates' > 'Profiles' > click on an iOS/Android profile > 'Add Profile Section' > 'Passcode', to set this feature.

The following sections explain how to:

- **Wipe a single device**
- **Wipe several devices at-once**

Wipe a single device

- Click 'Devices' > 'Device List'
- Click the 'Device Management' tab above the control buttons
 - Select a company or group on the left to view only their devices
 - Or
 - Select 'Show all' to view every device added to EM
- Click on the name of the device you want to wipe. This will open the device details page.
- Click the 'Wipe / Corporate' button from the options at the top
 - or click 'More...' and choose 'Wipe / Corporate' from the options

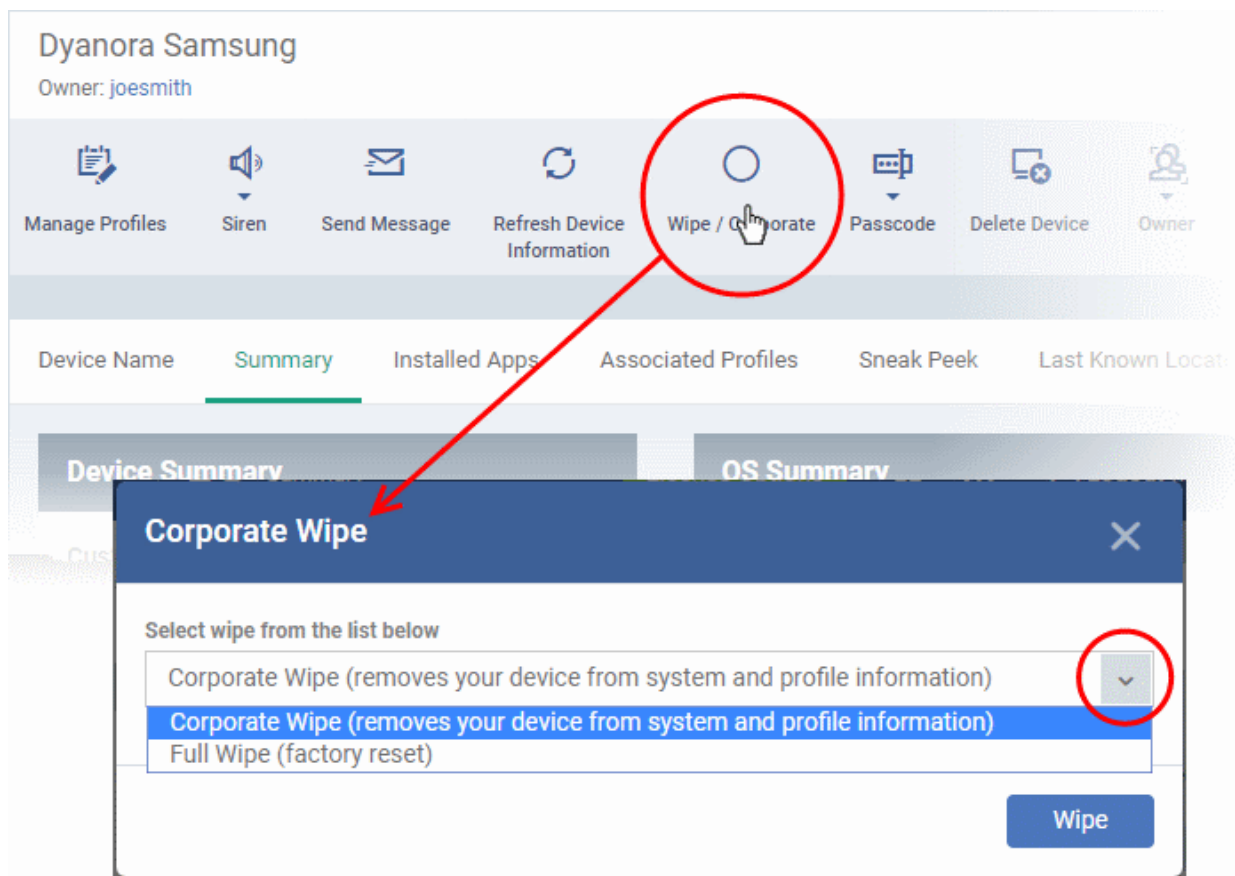

- Choose the type of wipe:
 - **Corporate Wipe** - Removes only the Endpoint Manager communication client and configuration profiles
 - **Full Wipe** - Erases all data from the device and the SD card. The device will be returned to default factory settings.
- Click the 'Wipe' button to send the command.

Wipe several devices

- Click 'Devices' > 'Device List'
- Click the 'Device Management' tab above the control buttons
 - Select a company or group on the left to view only their devices
 - Or
 - Select 'Show all' to view every device added to EM
- Select the target devices to be wiped
- Click 'Wipe / Corporate' from the options at the top or click 'More...' and choose 'Wipe / Corporate' from the options.

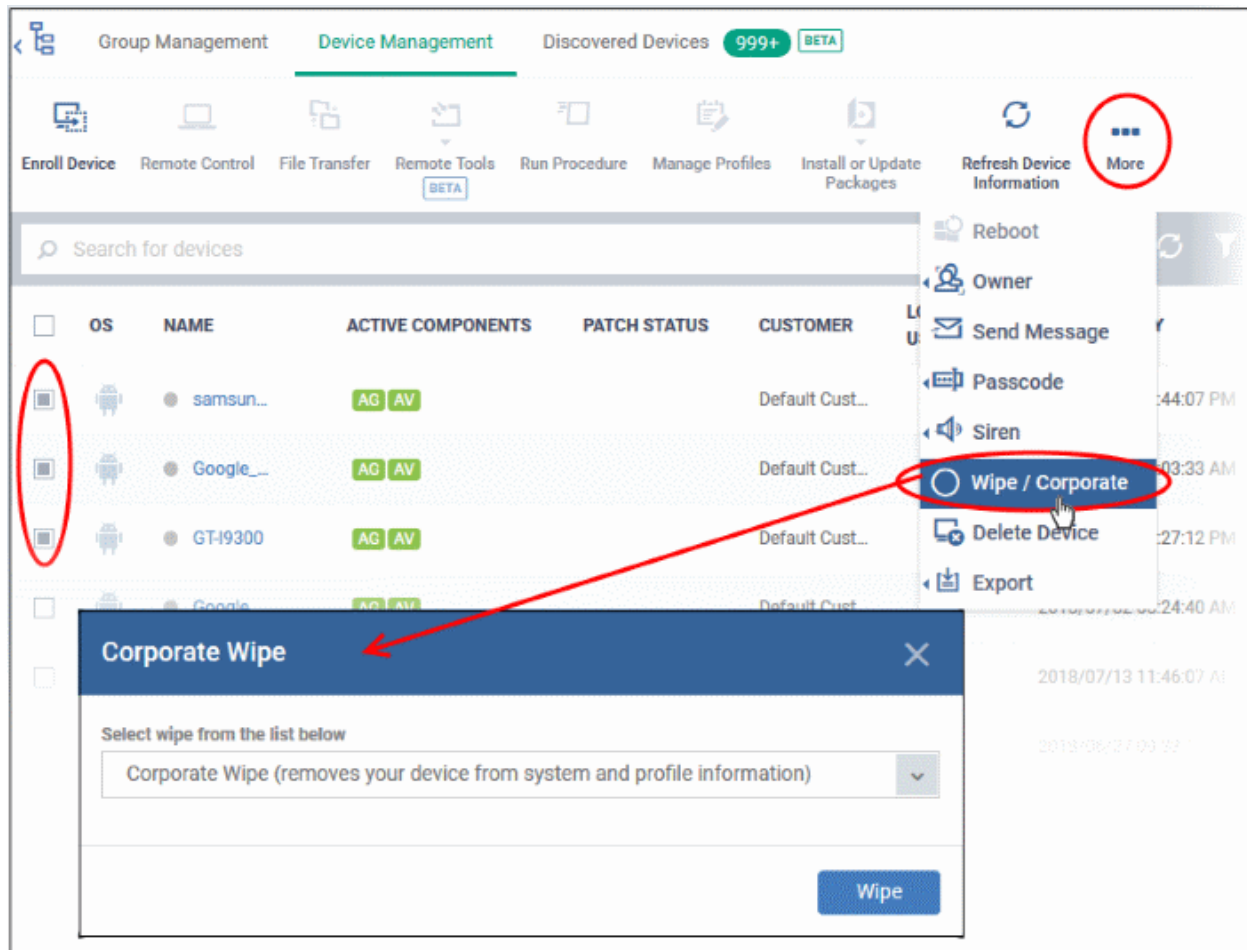

- Choose the type of wipe:
 - **Corporate Wipe** - Removes only the Endpoint Manager communication client and configuration profiles
 - **Full Wipe** - Erases all data from the device and the SD card. The device will be returned to default factory settings.
- Click the 'Wipe' button to send the command.

5.2.19. Assign Configuration Profiles to Selected Devices

- The 'Device Management' interface lets you view the configuration profiles in effect on selected devices. You can also apply new configuration profiles or remove profiles.
- Profiles applied from this interface will be added to any existing profiles on the device (such as profiles from a device group or user group).
- If the settings in a profile clash with those in another profile, Endpoint Manager follows the 'Most Restrictive' policy. For example, if a profile allows the use of the camera and another restricts its use, the device will not be able to use the camera.

See [Create Configuration Profiles](#), for more details on profiles.

To manage profiles applied to a device

- Click 'Devices' > 'Device List'
- Click the 'Device Management' tab above the control buttons
 - Select a company or group on the left to view only their devices
 Or

- Select 'Show all' to view every device added to EM
- Select the device you want to manage and click 'Manage Profiles' from the options at the top

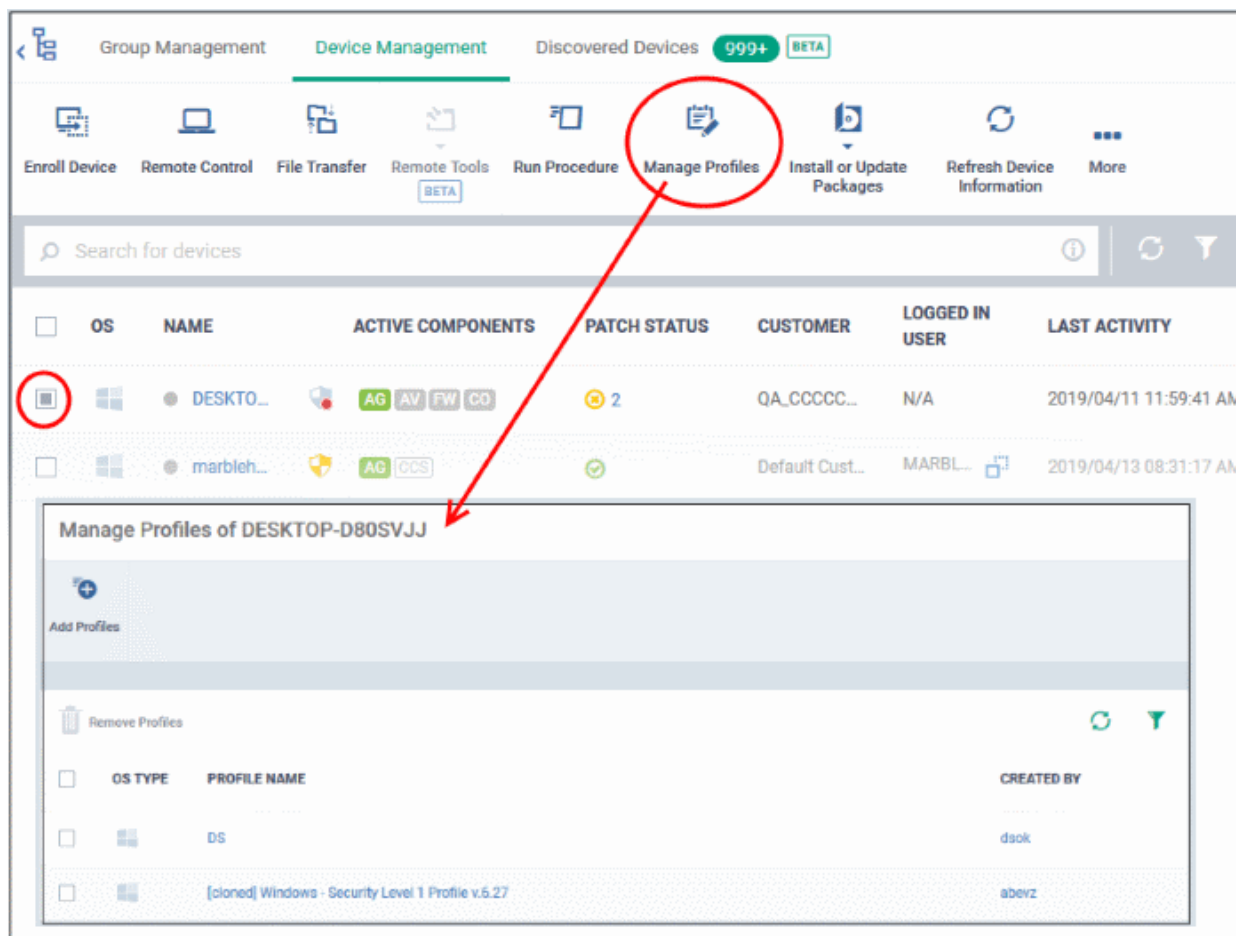

- Alternatively, click the name of the device to be managed to open its 'Device Details' interface and choose 'Manage Profiles' from the options at the top

The list of profiles currently active on the device will be displayed.

Manage Profiles - Column Descriptions	
Column Heading	Description
OS Type	Indicates the operating system of the device.
Profile Name	The profile label. <ul style="list-style-type: none"> • Click the name of a profile to open the 'Edit Profile' interface. • See Edit Configuration Profiles for more details.
Created By	The admin who added the profile. <ul style="list-style-type: none"> • Click the name to open the user information interface of the admin. • See View User Details for more details.

Note: Device group and user group profiles applied to the device will not be shown here. Profiles applied to a device through different channels can be viewed from the respective 'Device Details' interface. See **View and Manage Profiles Associated with a Device** for more details.

- To add a profile to the device, click 'Add Profiles' from the top left.

Manage Profiles of DESKTOP-D80SVJJ

Remove Profiles

<input type="checkbox"/>	OS TYPE	PROFILE NAME	CREATED BY
<input type="checkbox"/>	Windows	First Profile	herculespopular22@gmai...

Add Profiles to DESKTOP-D80SVJJ

Save

<input type="checkbox"/>	OS TYPE	PROFILE NAME	CREATED BY
<input checked="" type="checkbox"/>	Windows	Remote Tools	herculespopular22@gmai...
<input checked="" type="checkbox"/>	Windows	CCS security client events	herculespopular22@gmai...
<input type="checkbox"/>	Windows	Profile for Windows Maintenance	herculespopular22@gmai...
<input type="checkbox"/>	Windows	File Rating Scan	herculespopular22@gmai...
<input type="checkbox"/>	Windows	security events	herculespopular22@gmai...

A list of all profiles applicable to the chosen device, excluding those that are already applied to the device is shown.

- Select the profile(s) to be applied to the device

Tip: You can use the search and filter options that appear on clicking the funnel icon at the top right to search for the profile(s) to be applied.

- Click 'Save' at the top left to add the selected profile(s) to the device.
- To remove existing profile(s), select the profiles to be removed from the 'Manage Profiles' interface and click on 'Remove Profiles' from the options that appear on top.

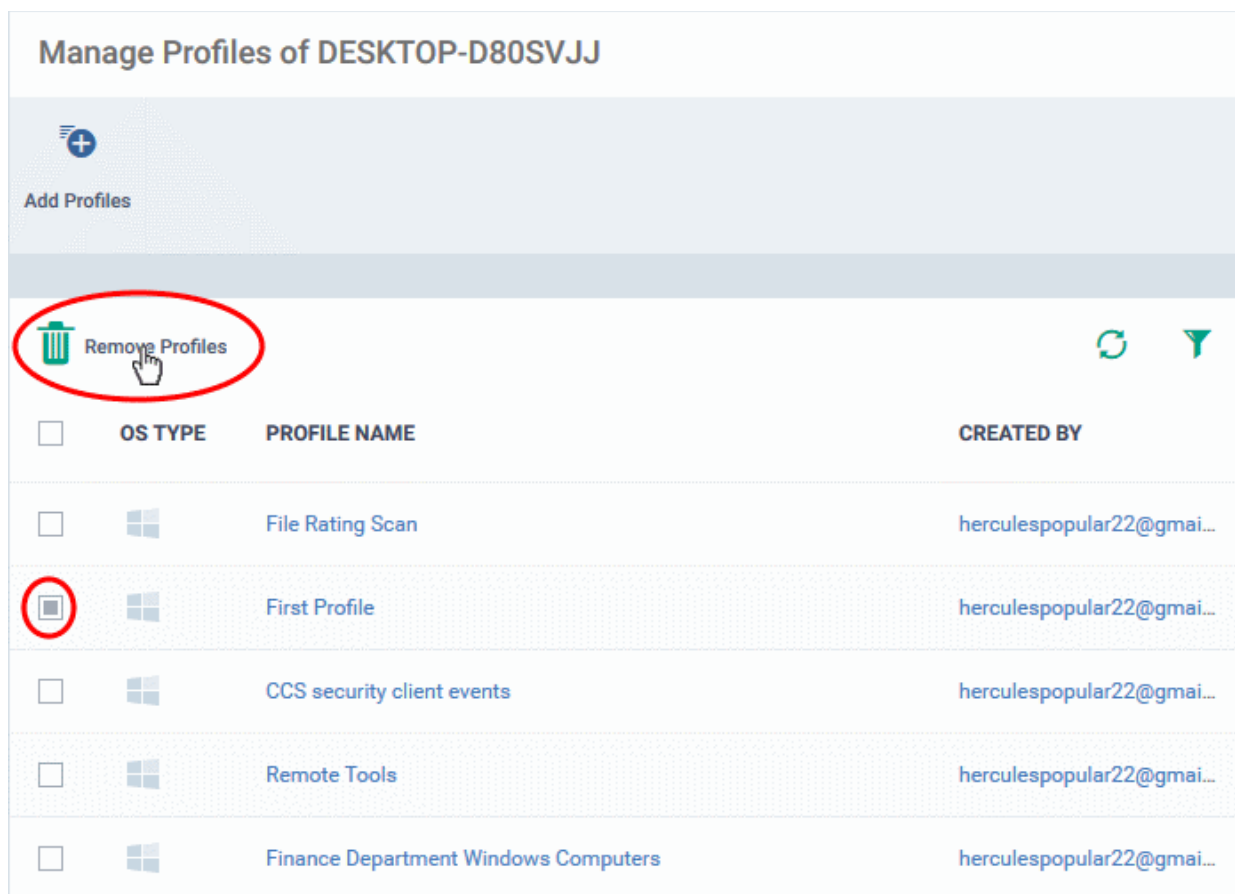

The selected profile(s) will be removed from the device immediately.

5.2.20. Set / Reset Screen Lock Password for Selected Devices

- Endpoint Manager lets you remotely set a new screen lock passcode (or reset the existing code) for enrolled Android devices from the 'Device Management' interface.

Note: This feature is available only for Android devices.

The following sections explain more about:

- Setting and resetting password for a single device**
- Setting and resetting password for several devices at-once**

To set a new screen lock password or remove password for a single device

- Click 'Devices' > 'Device List'
- Click the 'Device Management' tab above the control buttons
 - Select a company or group on the left to view only their devices
 - Or
 - Select 'Show all' to view every device added to EM
- Click the name of the device for which a new passcode is to be created or existing passcode is to be reset

This opens the 'Device Details' interface for the device.

- To set a new password:
 - Click the 'Passcode' button at the top and choose 'Set Screen Passcode'.
 - If 'Passcode' is not displayed, click 'More...', select 'Passcode' and choose 'Set Screen Passcode' from the options

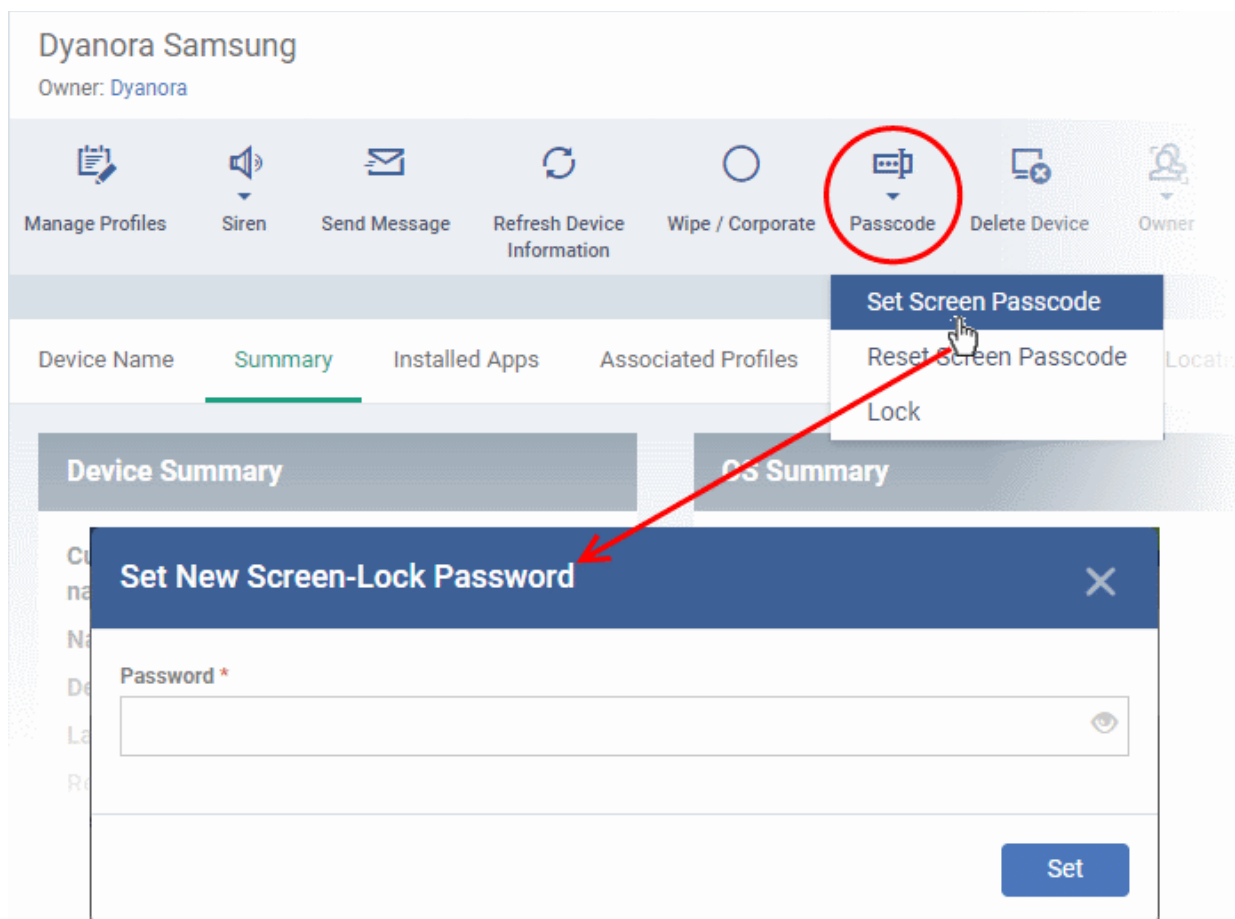

- Enter the new password in the 'password' text field.

Tip: You can use the eye icon  at the right end of the text field to display or hide the typed password.

- Click 'Set'.

The command is sent to the device. This new password should be entered on the device to unlock it.

Note: If a passcode profile has been configured for the selected device, make sure to enter the new password that complies with the profile.

- To clear the existing password on the device:
 - Click the 'Passcode' button at the top and choose 'Reset Screen Passcode'.
 - If 'Passcode' is not displayed, click 'More...', select 'Passcode' and choose 'Reset Screen Passcode' from the options

The command is sent to the device and the current screen lock password will be cleared. A message will also be sent to the device regarding the password change. If a password profile is applied the device, the user will be required to enter a new password that complies with the profile.

To set a new screen lock password or remove password for several devices

- Click 'Devices' > 'Device List'
- Click the 'Device Management' tab above the control buttons
 - Select a company or group on the left to view only their devices

Or

- Select 'Show all' to view every device added to EM
- Select the devices to set/reset their password.
- To set a new password:
 - Click the 'Passcode' button at the top and choose 'Set Screen Passcode'.
 - If 'Passcode' is not displayed, click 'More...' , select 'Passcode' and choose 'Set Screen Passcode' from the options

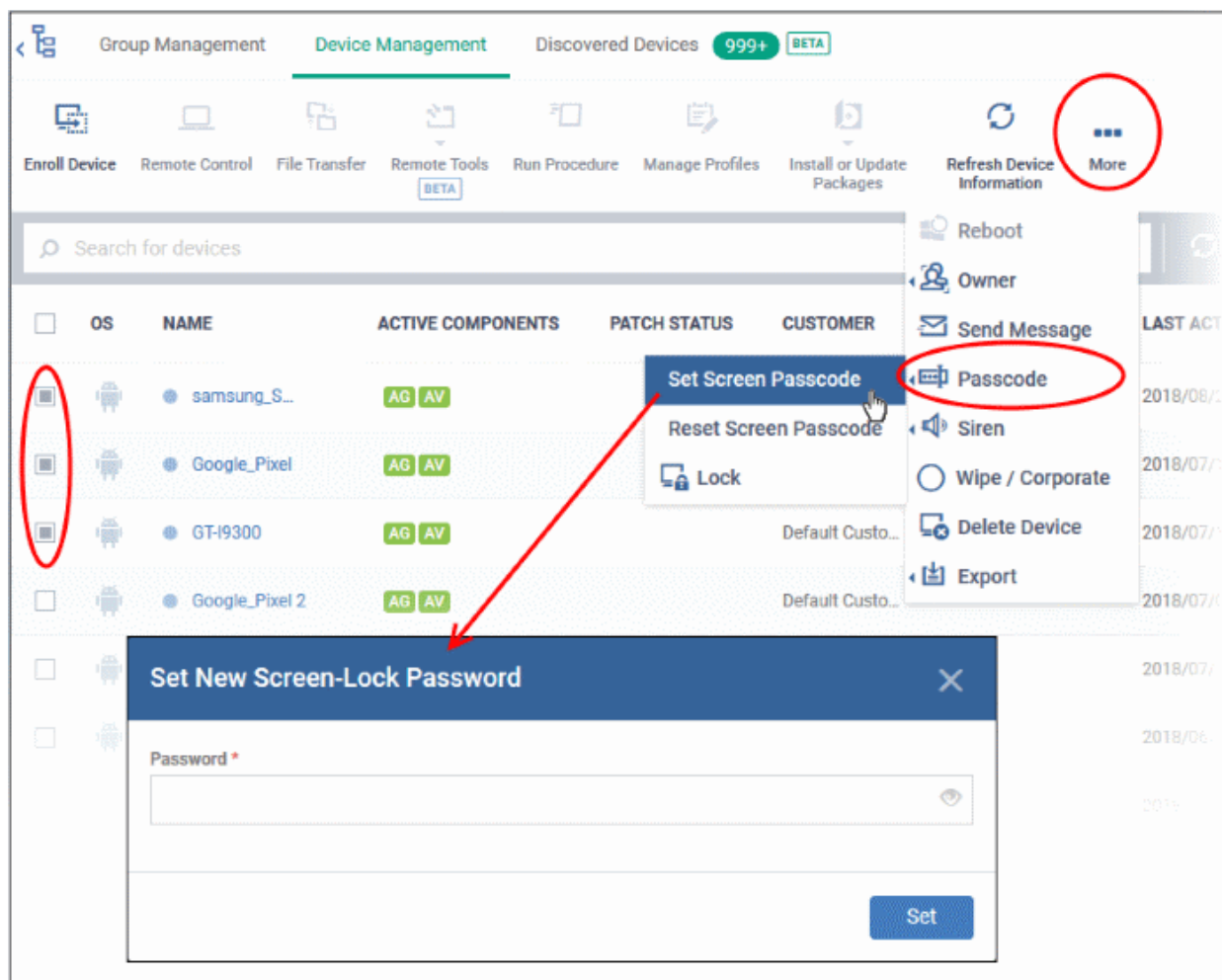

- Enter the new password in the 'password' text field.

Tip: You can use the eye icon  at the right end of the text field to display or hide the typed password.

- Click 'Set'.

The command will be sent to all the devices at-once. From the next unlock operation, the users should enter the new password to unlock the device.

Note: If a Passcode profile has been configured for the selected devices, make sure to enter the new password that complies with the profile.

- To clear the existing passwords:
 - Click the 'Passcode' button at the top and choose 'Reset Screen Passcode'.
 - If 'Passcode' is not displayed, click 'More...' , select 'Passcode' and choose 'Reset Screen Passcode' from the options

The command will be sent to all the devices and the current screen lock password will be cleared. A message also will be sent to the device regarding the screen lock password change. If a password profile is configured in the device, the user will be required to enter a new password that complies with the profile.

5.2.21. Update Device Information

- The communication client on an enrolled device sends information about the device to Endpoint Manager.
- This includes OS version, memory status, network details, IMEI number, location, MAC address of Bluetooth, MAC address of WiFi and so on.
- The interval at which the device sends this information can be configured in the 'Settings' interface.
- Device information can also be fetched in real time by opening device details then clicking 'Refresh Device Information'.

The following sections explain more about:

- **Getting updated information from a single device**
- **Getting updated information from several devices at once**

To get updated information from a single device

- Click 'Devices' > 'Device List'
- Click the 'Device Management' tab above the control buttons
 - Select a company or group on the left to view only their devicesOr
 - Select 'Show all' to view every device added to EM
- Click the name of the device to refresh the information from

The 'Device Details' interface will open with information on the device fetched from last polling time of the agent installed on the device.

- Click 'Refresh Information' from the options at the top

To get updated information from several devices

- Click 'Devices' > 'Device List'
- Click the 'Device Management' tab above the control buttons
 - Select a company or group on the left to view only their devices
 - Or
 - Select 'Show all' to view every device added to EM
- Select the devices to refresh information from.
- Click 'Refresh Device Information' from the options at the top
 - If 'Refresh Device Information' is not displayed, click 'More...' , and choose 'Refresh Device Information' from the options

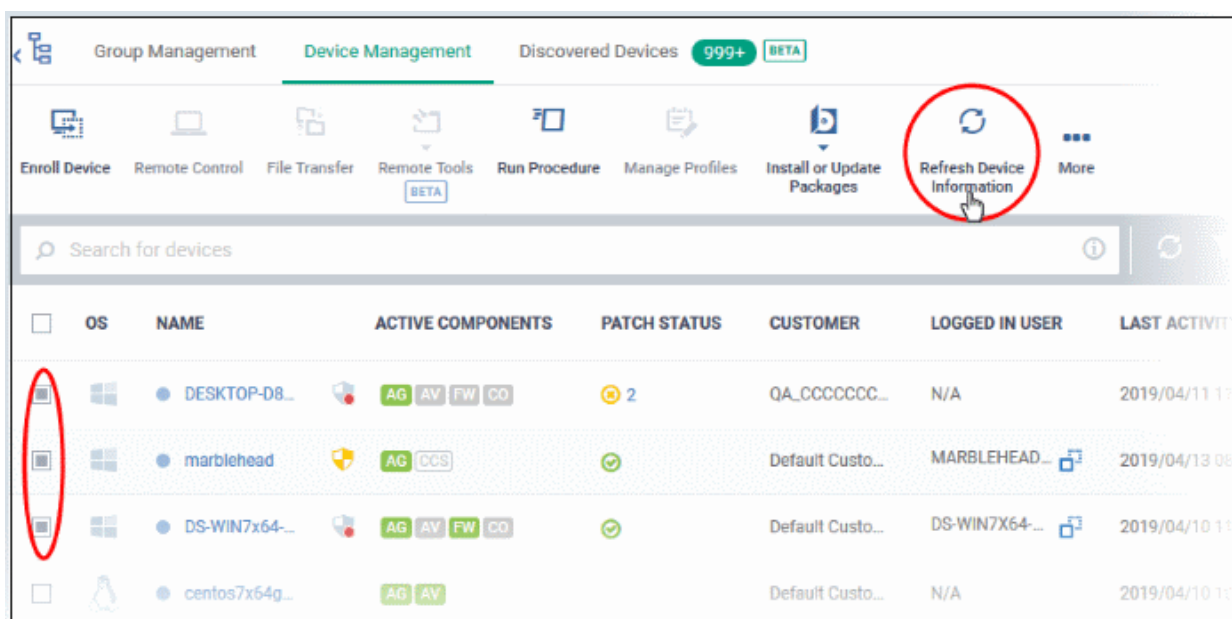

5.2.22. Send Text Message to Devices

Endpoint Manager lets you send text messages to enrolled Android and iOS devices. This comes in handy if you need to send important notifications to all users.

Note: For iOS devices, the EM communication client should be installed for this feature to be supported.

- **Send message to a single device**
- **Send message to several devices at-once**

To send a text message to a single device

- Click 'Devices' > 'Device List'
- Click the 'Device Management' tab above the control buttons
 - Select a company or group on the left to view only their devices
 - Or
 - Select 'Show all' to view every device added to EM
- Click the name of the target device to which the message should be sent

The 'Device Details' interface opens.

- Click 'Send Message' from the options at the top.

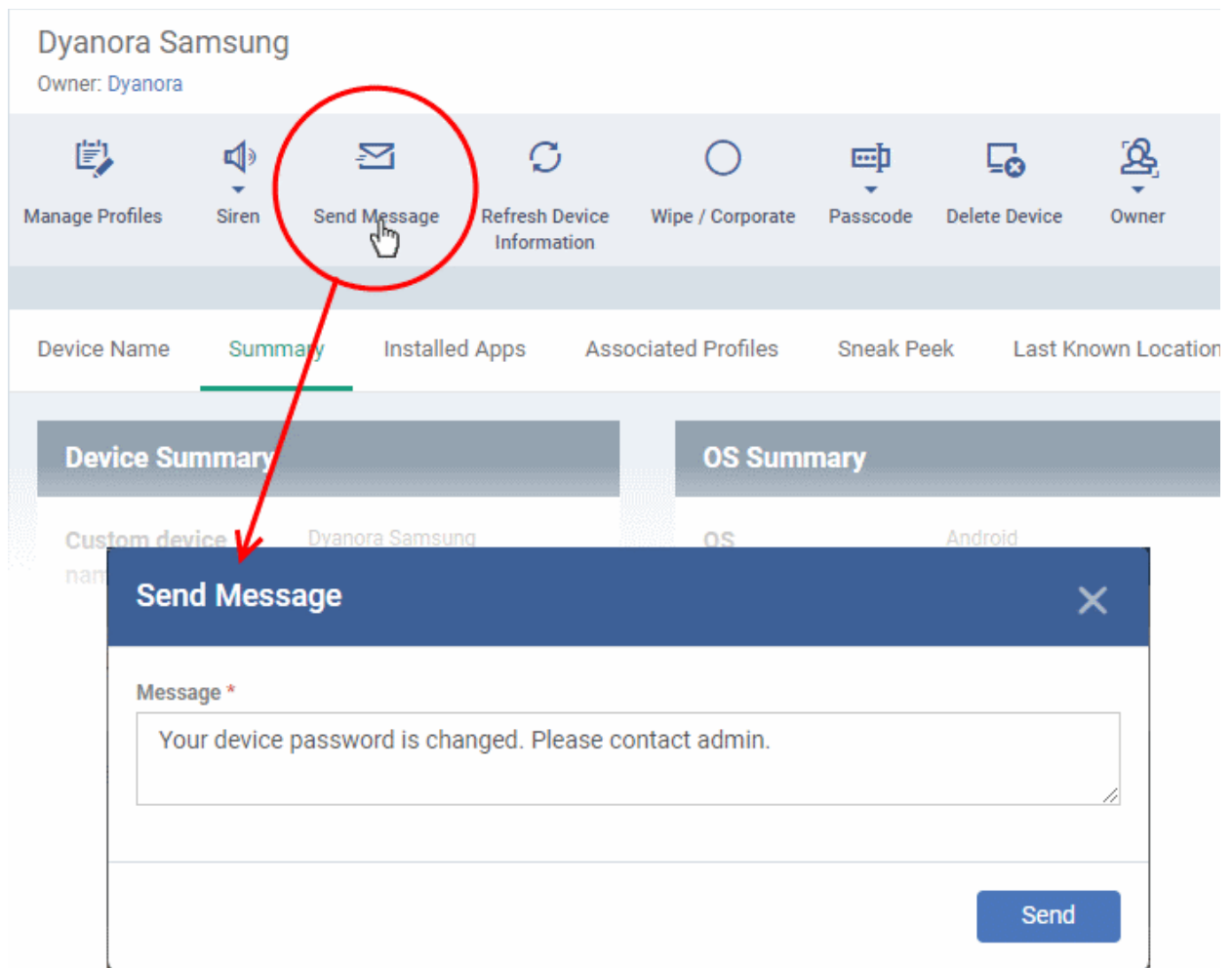

- Enter the text message in the 'Message' field.
- Click the 'Send' button.

The message will be sent to the device for the user's attention.

To send a text message to several devices at-once

- Click 'Devices' > 'Device List'
- Click the 'Device Management' tab above the control buttons
 - Select a company or group on the left to view only their devices
- Or
 - Select 'Show all' to view every device added to EM
- Select the target devices to which you wish to send messages
- Click 'Send Message' from the options at the top or click 'More...' and choose 'Send Message' from the drop-down

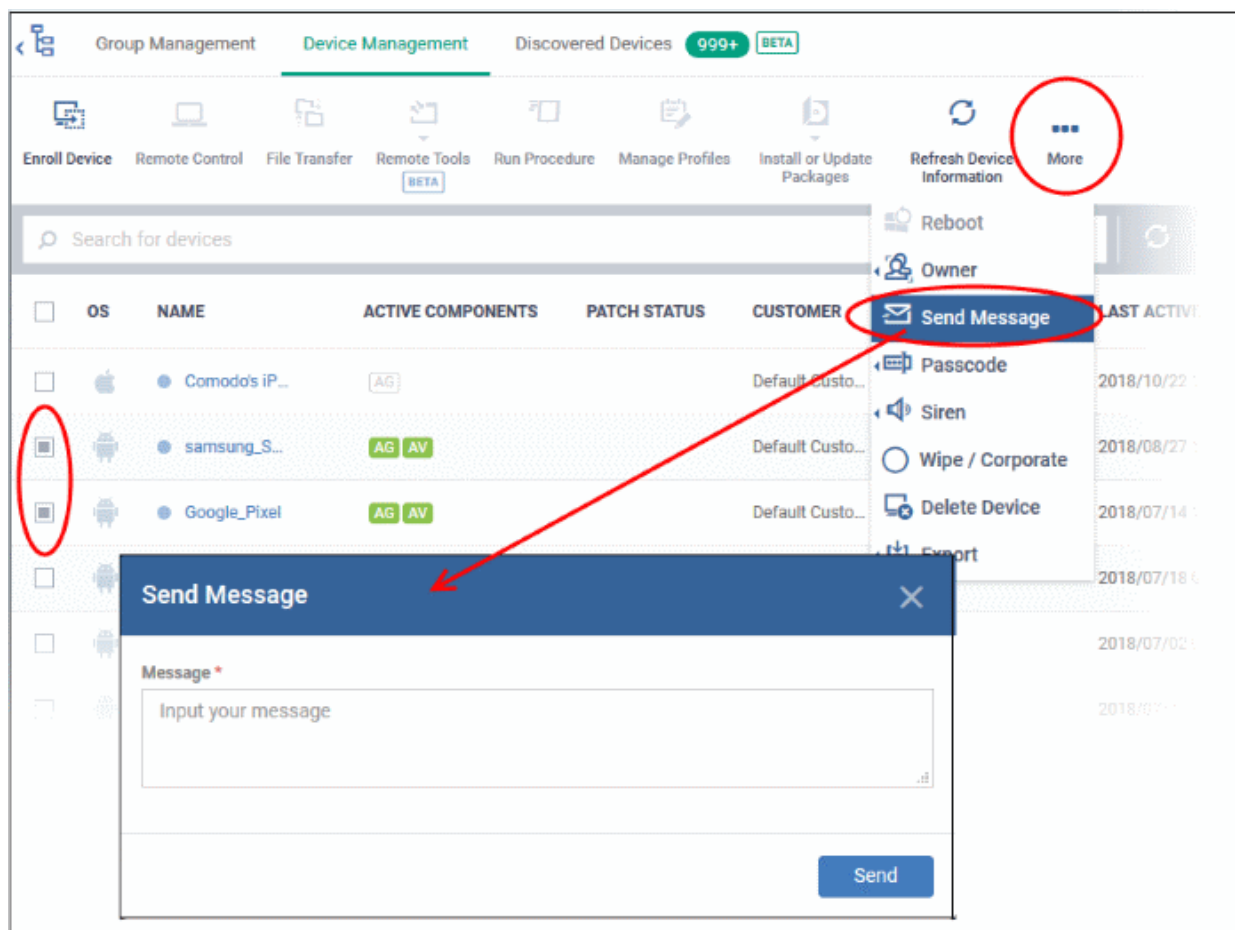

- Enter the text message in the 'Message' field.
- Click the 'Send' button.

The message will be sent to the selected devices for the users' attention.

5.2.23. Restart Selected Windows Devices

Endpoint Manager allows you to remotely restart Windows machines as required. You can also specify how long to delay the restart, add a warning message to be displayed to users and allow them to postpone the restart.

Note: The reboot option is only available for Windows devices.

The following sections explain more about:

- **Restart a single device**
- **Restart several devices at-once**

To restart a single device

- Click 'Devices' > 'Device List'
- Click the 'Device Management' tab above the control buttons
 - Select a company or group on the left to view only their devices
 - Or
 - Select 'Show all' to view every device added to EM
- Click the name of the Windows device to be restarted

The device details interface opens.

- Click the 'Reboot' option at the top.

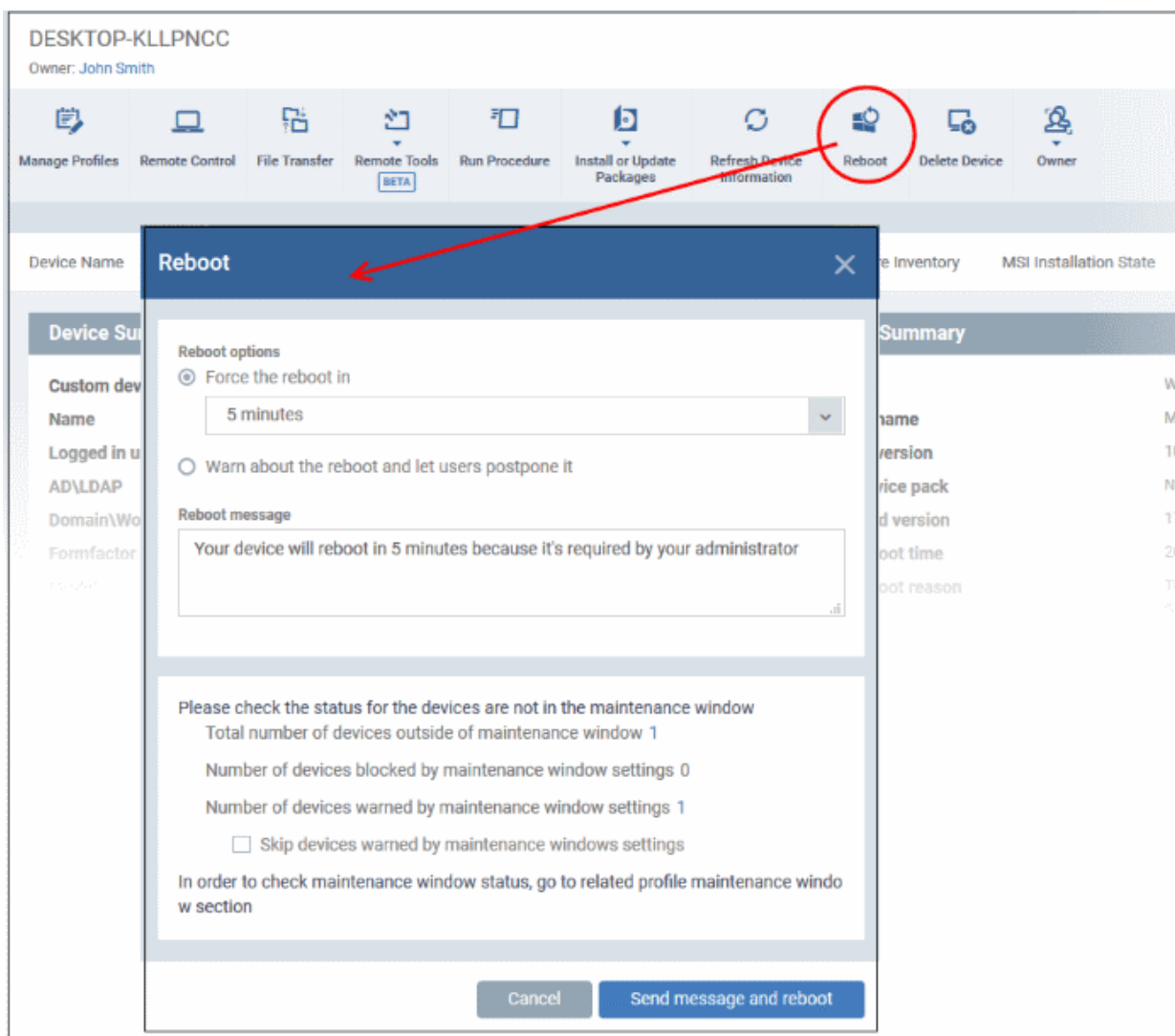

- Configure your reboot options in the 'Reboot' dialog
- Maintenance window status - Details of any **maintenance windows** in the device's profile.
 - **Total number of devices outside of maintenance window** - The number of devices that are not part of a maintenance window. The reboot can proceed on these devices.
 - **Number of devices blocked by maintenance windows settings** - The number of devices that you cannot reboot because the admin has blocked reboots outside of the maintenance window.
 - **Number of devices warned by maintenance window settings** - The number of devices that are part of a maintenance window and have warnings enabled. You can still reboot these devices.
 - **Skip devices warned by maintenance windows settings** - A maintenance window is a time-slot reserved for running important tasks on target devices. Admins can enable a warning if somebody attempts to reboot outside of the window. This setting will skip those devices which have been added to a maintenance window with warnings enabled.

Restart the end-point after a certain period of time

- Choose 'Force the reboot in' and select the delay period.
- Click 'Send message and reboot'

The message will be displayed at the device as shown below:

You're about to be signed out

Windows will shut down in 2 minutes.

Shutdown will start on Tuesday, October 4, 2016 1:21:46 AM.

Close

The device will be restarted automatically when the time period elapses.

Restart the end-point at user's convenience

- Choose 'Warn about the reboot and let users postpone it.'
- Enter the message to be displayed to the user in the 'Reboot message' field.
- Click 'Send message and reboot'

The message will be displayed at the device as shown below:

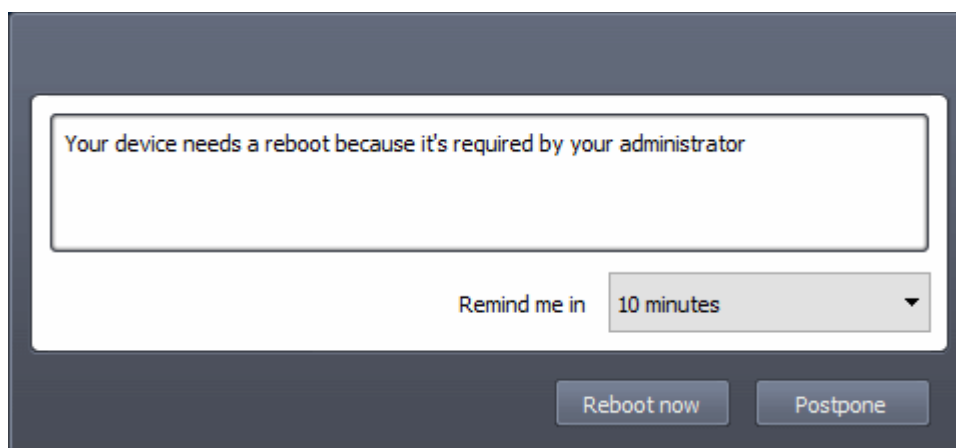

- The user can choose to restart the endpoint immediately by clicking 'Reboot now' or postpone the restart operation by selecting the period from the 'Remind me in' drop-down and clicking 'Postpone'.

To restart several devices at once

- Click 'Devices' > 'Device List'
- Click the 'Device Management' tab above the control buttons
 - Select a company or group on the left to view only their devicesOr
 - Select 'Show all' to view every device added to EM
- Select the target Windows devices to be restarted
- Click 'Reboot' from the options at the top or click 'More' and choose 'Reboot' from the options

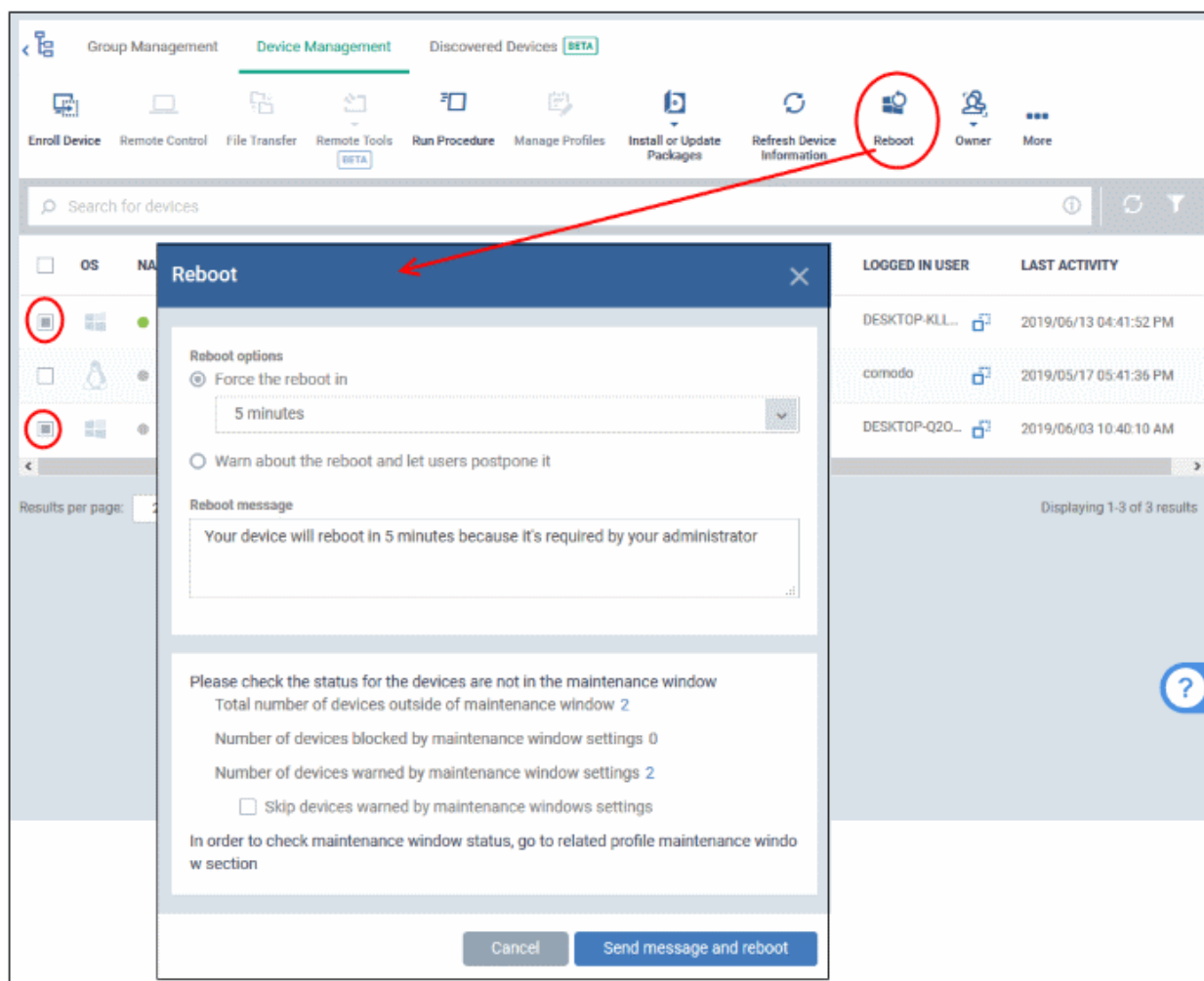

- Configure your reboot options in the 'Reboot' dialog
- **Maintenance window status** - Details of any **maintenance windows** in the device's profile.
 - **Total number of devices outside of maintenance window** - The number of devices that are not part of a maintenance window. The reboot can proceed on these devices.
 - **Number of devices blocked by maintenance windows settings** - The number of devices that you cannot reboot because the admin has blocked reboots outside of the maintenance window.
 - **Number of devices warned by maintenance window settings** - The number of devices that are part of a maintenance window and have warnings enabled. You can still reboot these devices.
 - **Skip devices warned by maintenance windows settings** - A maintenance window is a time-slot reserved for running important tasks on target devices. Admins can enable a warning if somebody attempts to reboot outside of the window. This setting will skip those devices which have been added to a maintenance window with warnings enabled.

Restart the end-points after a certain period of time

- Choose 'Force the reboot in' and select the delay period.
- Click 'Send message and reboot'

The message will be displayed at the device as shown below:

You're about to be signed out

Windows will shut down in 2 minutes.

Shutdown will start on Tuesday, October 4, 2016 1:21:46 AM.

Close

The device will be restarted automatically when the time period elapses.

Restart the end-point at user's convenience

- Choose 'Warn about the reboot and let users postpone it'.
- Enter the message to be displayed to the users in the 'Reboot message' field.
- Click 'Send message and reboot'

The message will be displayed at the devices as shown below:

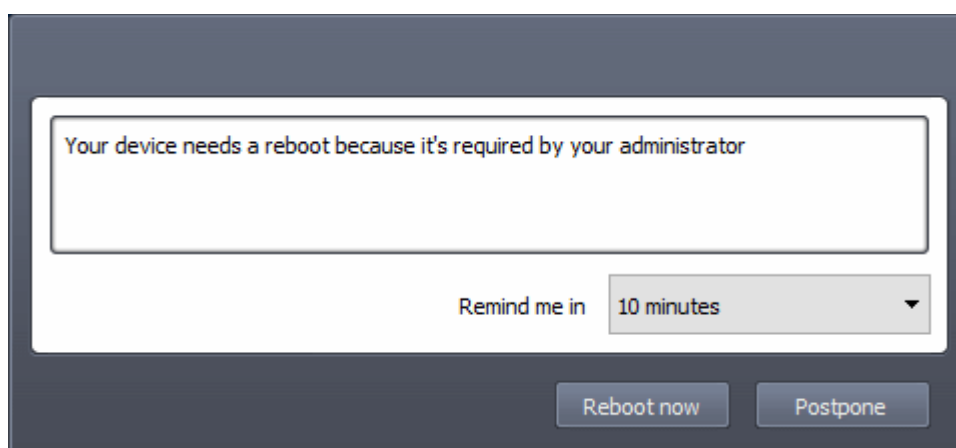

- Users can choose to restart their endpoints immediately by clicking 'Reboot now'. They can delay the restart by selecting a time-period from the 'Remind me in...' drop-down and clicking 'Postpone'.

5.2.24. Change a Device's Owner

Endpoint Manager allows you to assign device ownership from one user to another user.

- **Change ownership of a single device**
- **Assign multiple devices to single owner at-once**

To change the device ownership of a single device

- Click 'Devices' > 'Device List'
- Click the 'Device Management' tab above the control buttons
 - Select a company or group on the left to view only their devices
 - Or
 - Select 'Show all' to view every device added to EM
- Click the name of the device whose ownership is to be changed

The 'Device Details' interface opens.

- Click 'Owner' from the options at the top or click 'More' and choose 'Owner' from the drop-down
- Select 'Change Owner' from the options

- Start typing the first few characters of the name of the new user to whom the device is to be assigned and choose the user from the options
- Click 'Change'

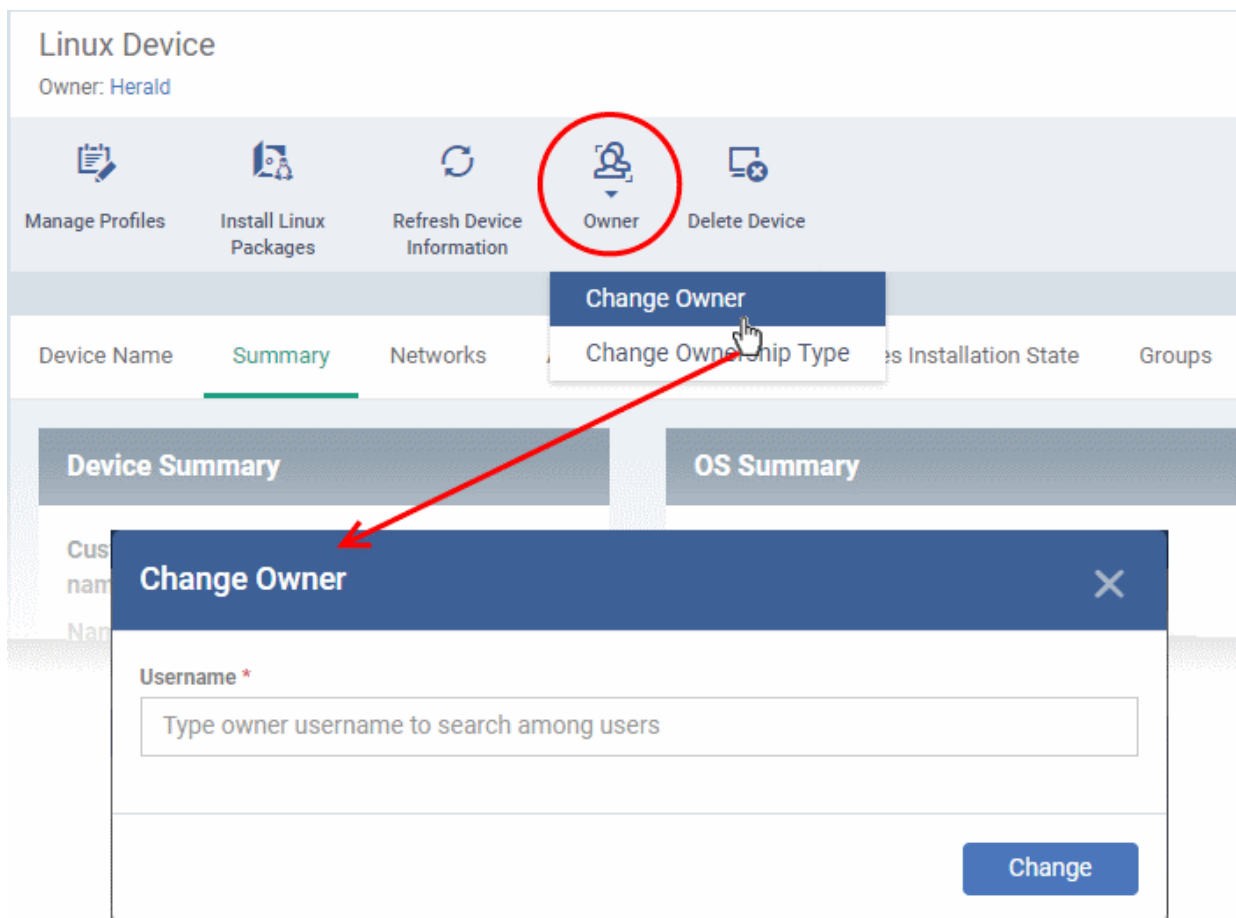

The ownership of the device will be changed to the new user. The configuration profiles in effect on the device, associated with the previous user and the user group to which the previous user is a member, will be removed and the profiles, pertaining to the new user and the user group to which the new user is a member, will be applied to the device.

To assign several devices to a user at-once

- Click 'Devices' > 'Device List'
- Click the 'Device Management' tab above the control buttons
 - Select a company or group on the left to view only their devices
 - Or
 - Select 'Show all' to view every device added to EM
- Select the target devices to be associated with a new user

Tip: You can change devices pertaining to different users to be assigned to a single new user.

- Click 'Owner' from the options at the top or click 'More' and choose 'Owner' from the drop-down
- Select 'Change Owner' from the options

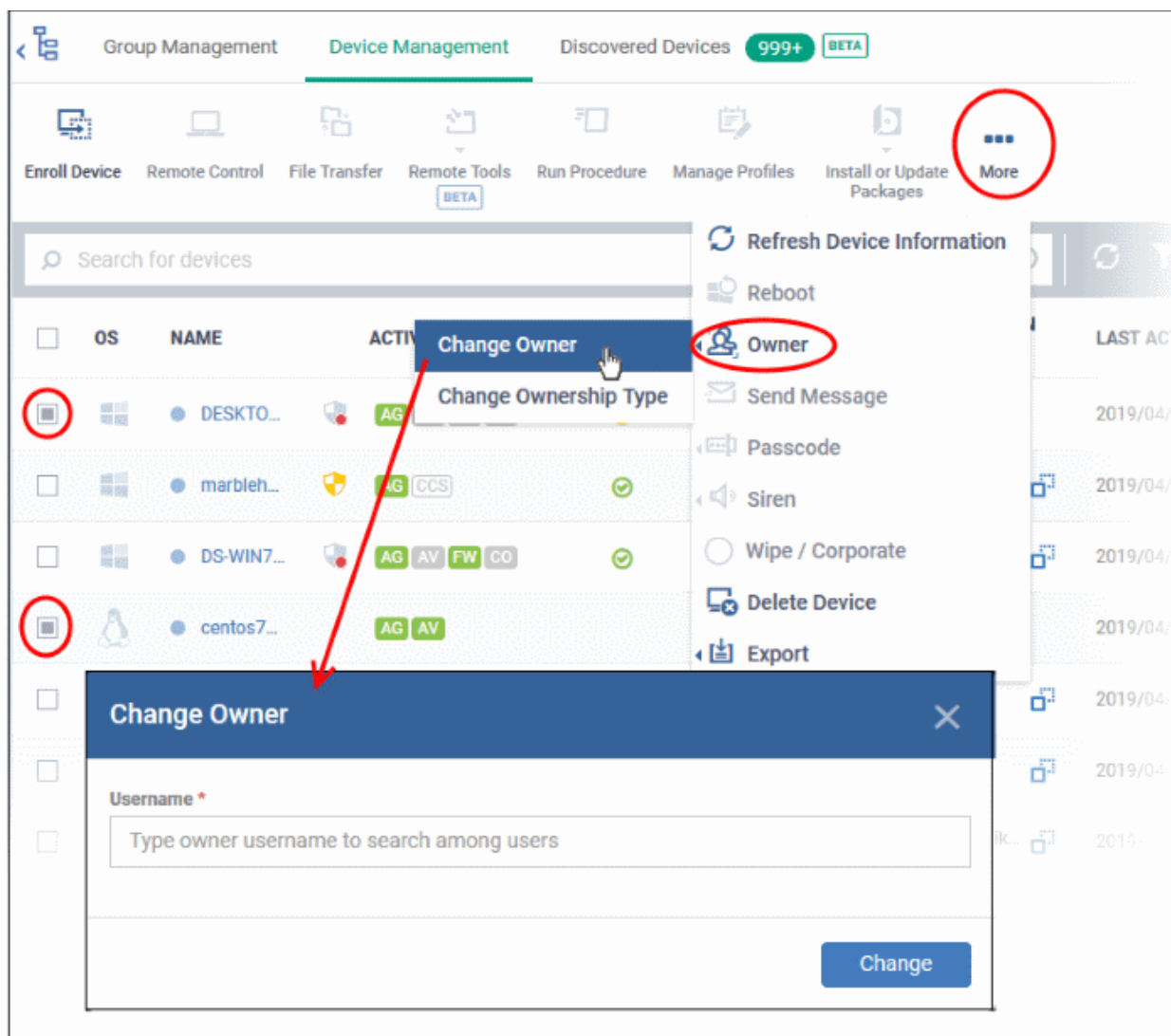

- Start typing the first few characters of the name of the new user to whom the device is to be assigned and choose the user from the options
- Click 'Change'

All selected devices will be assigned to the new user. The configuration profiles in effect on the device, associated with the previous users and the user groups to which the previous users are members, will be removed and the profiles, pertaining to the new user and the user group to which the new user is a member, will be applied to the device.

5.2.25. Change the Ownership Status of a Device

- Admins can set the ownership status of a device depending on whether it belongs to a user or to the company.
- There are three ownership types - 'Personal', 'Corporate' and 'Not Specified'. The ownership type is listed in the 'Summary' tab of the device configuration area.
- By default, any new device enrolled to Endpoint Manager will have an ownership status of 'Not Specified'.
- Ownership types do not have any impact on device security policy or how the device is treated by EM. It is a just a descriptive label which allows admins to more easily identify and group devices.

The following sections explain more about:

- **Changing ownership status of a single device**
- **Changing ownership status of several devices at-once**

To set the ownership status of a single device

- Click 'Devices' > 'Device List'
- Click the 'Device Management' tab above the control buttons
 - Select a company or group on the left to view only their devices
Or
 - Select 'Show all' to view every device added to EM
- Click the name of the target device whose ownership status you wish to change.

The device details interface opens.

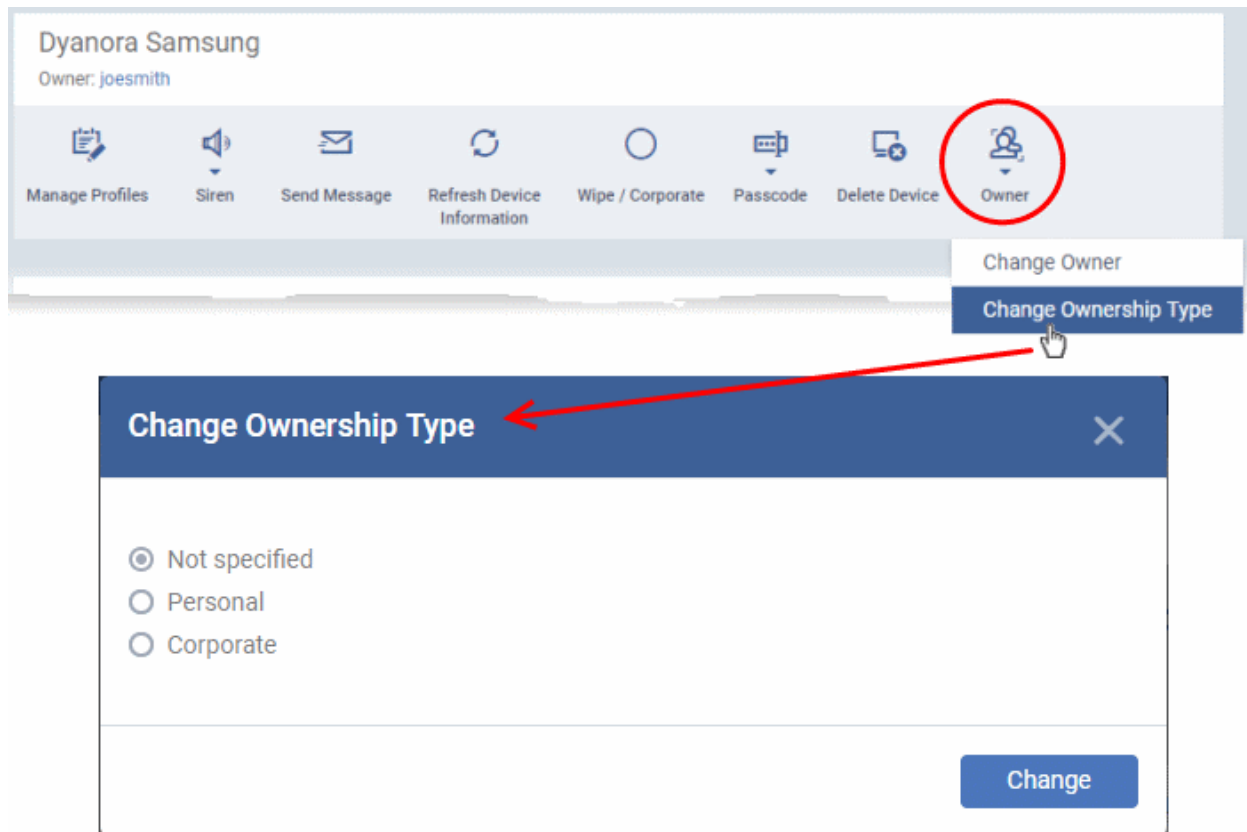

- Click 'Owner' from the options at the top or click 'More' and choose 'Owner' from the drop-down
- Select 'Change Ownership Type' from the options
- Choose the ownership type from the following options:
 - Personal
 - Corporate
 - Not Specified
- Click 'Change'.

To set the ownership status of several devices at-once

- Click 'Devices' > 'Device List'
- Click the 'Device Management' tab above the control buttons
 - Select a company or group on the left to view only their devices
Or
 - Select 'Show all' to view every device added to EM
- Select the devices whose ownership status you wish to change.

- Click 'Owner' from the options at the top or click 'More...' and choose 'Owner' from the drop-down
- Select 'Change Ownership Type' from the options

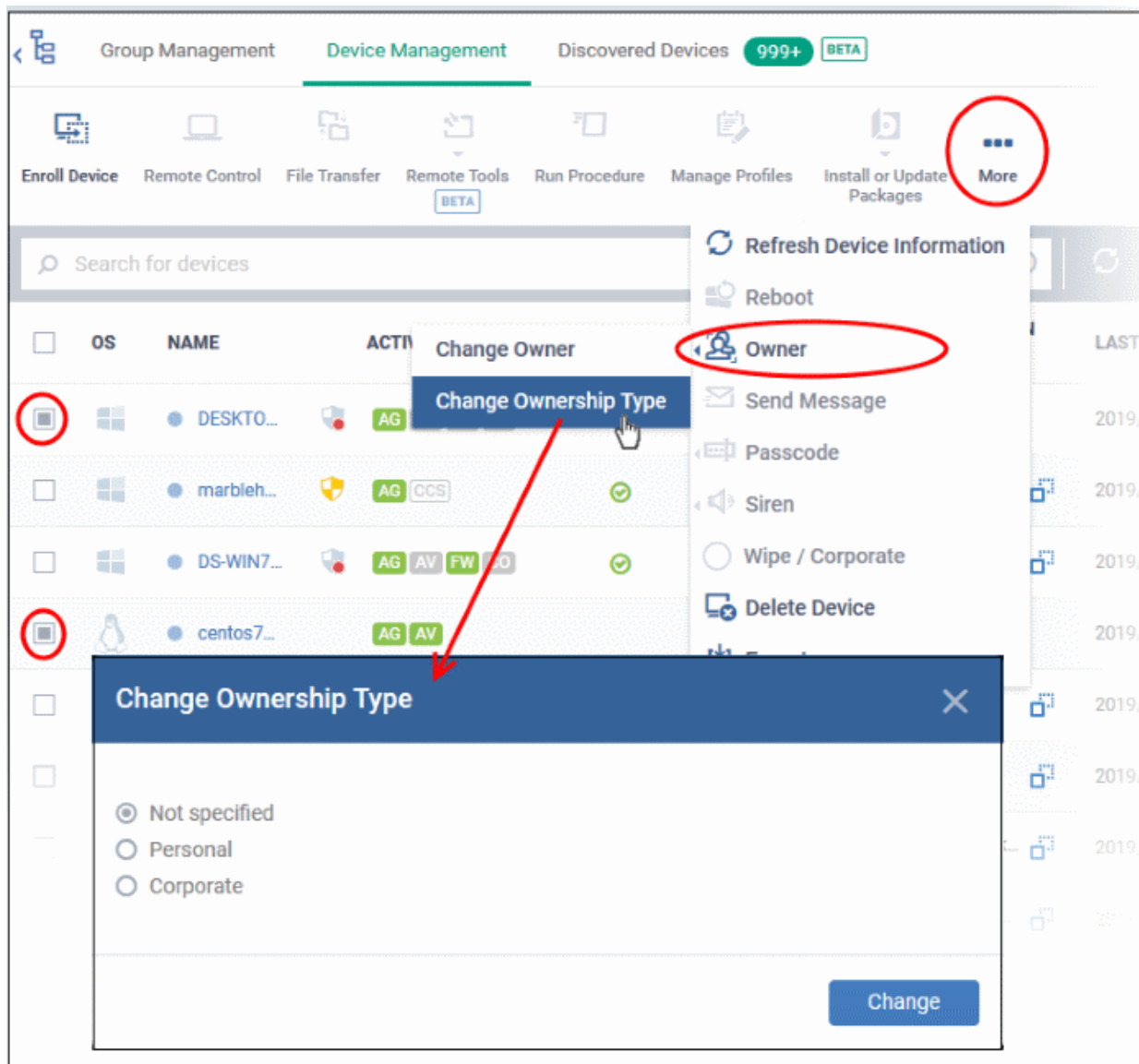

- Choose the ownership type to be assigned to the selected devices and click 'Change'. The available options are:
 - Personal
 - Corporate
 - Not Specified

5.2.26. Generate Device List Report

- You can create a report on all managed devices listed in the 'Device Management' table.
- The report contains operating system details, hardware details, last activity, CCS configuration, resource usage and more for each device.

Generate device list report

- Click 'Devices' > 'Device List' > 'Device Management'
- Apply any filters that you require.

- Click 'Export' > 'Export to CSV' or click 'More' > 'Export' > 'Export to CSV':

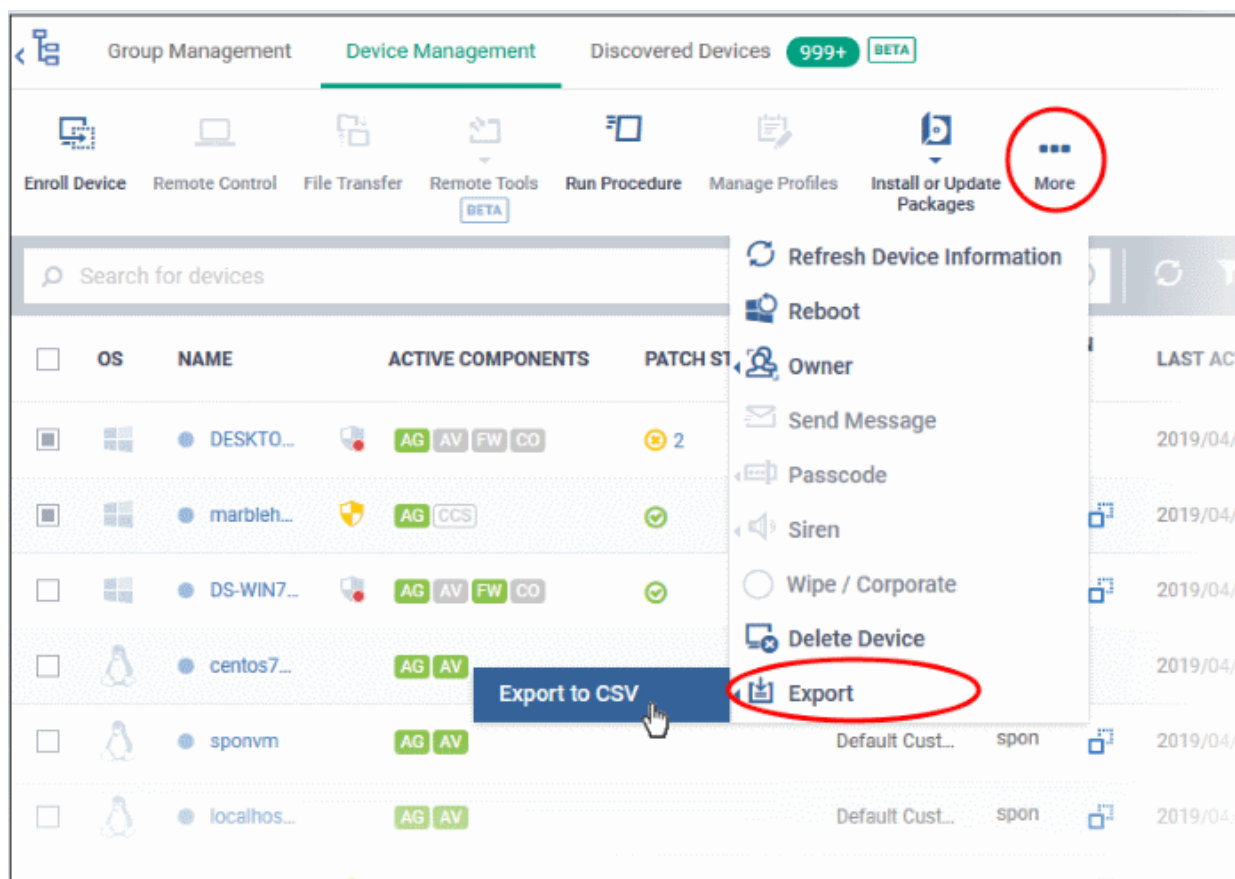

A confirmation message is shown:

Report has been created. Please, check «[Reports](#)» in dashboard

See '[Reports](#)' in '[Dashboard](#)' for more information on how to view and download reports.

5.3. Discovered Devices

- 'Device List' > 'Discovered Devices' is the results screen for devices found by a network discovery scan.
- Discovery scans help admins identify all endpoints connected to a specific IP range.
- You can configure and run a discovery scan in 'Network Management' > 'Discoveries'. This is covered in this guide in [Chapter 7 - Network Management](#).
- The rest of this section covers the discovery scan results interface.

'Discovered Devices' interface - Overview

- The discovered devices area shows all devices found by various discovery scans. These scans are configured in 'Network Management' > 'Discoveries'.
- The figure next to the tab label shows the number of new devices found:

Open the 'Discovered Devices' interface

- Click 'Devices' > 'Device List' > 'Discovered Devices'
 - Select a company or a group to view discovered devices assigned to that group
 - Or
 - Select 'Show all' to view every discovered device

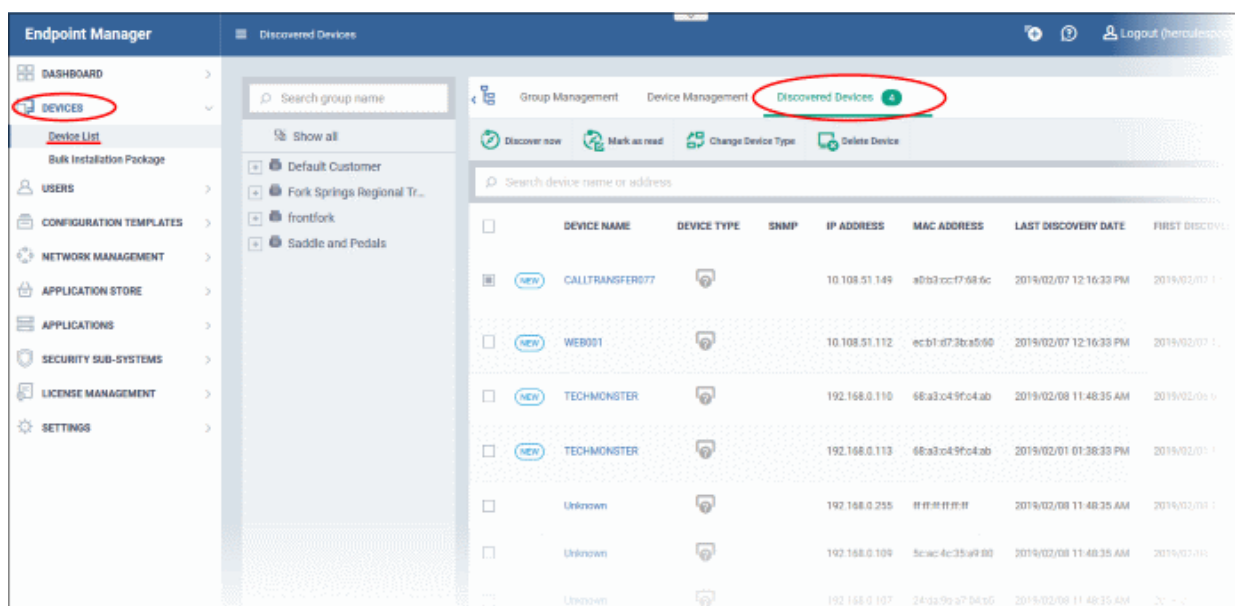

Discovered Devices - Column Descriptions	
Column Heading	Description
Device Name	The label assigned to the device by the user. <ul style="list-style-type: none"> • NEW - Endpoint Manager has not seen this device before. 'New' devices can be enrolled to EM if required. • Select a device and click 'Mark as read' to remove the 'New' tag. • Click a device name to open it's details screen. You can also mark it as read, change device type and delete it from this screen.
Device Type	The category to which the device belongs. For example, endpoint, router, printer and so on. The icon indicates the device's category.
SNMP	Shows whether the device responded to SNMP requests during the scan
IP Address	The unique network address of the device
MAC Address	The address of the machine's network card
Last Discovery Date	Date and time the device was most recently identified
First Discovery Date	Date and time when the device was first identified

Last Found By	The discovery scan task that most recently identified the device <ul style="list-style-type: none"> Click the task name to view its details See Create, Manage and Run Network Discovery Tasks for more details on the discovery scan tasks
Customer	The company that owns/controls the target network.
Device Group	The device group to which the device belongs.
Controls	
Discover Now	Select a discovery scan task then click this button to run the associated discovery scan. <ul style="list-style-type: none"> See Run a Discovery Scan for more details
Mark as read	Removes the 'New' status of selected devices <ul style="list-style-type: none"> See Mark Recognized Devices as Known Devices for more details
Delete Device	Remove selected devices from the list

- Use the funnel on the left to filter devices by name, customer, IP address and more.

The interface lets you:

- Run a Discovery Scan**
- Mark Recognized Devices as Known Devices**
- Change Device Type**
- Remove Selected Devices**

Run a Discovery Scan

- Discovery are configured and run in 'Network Management' > 'Discoveries'. **Chapter 7** covers this in more detail.
- You can also run existing scans from the results screen ('Device List' > 'Discovered Devices')

Run a scan

- Click 'Devices' > 'Device List'
- Click the 'Discovered Devices' tab
- Click the 'Discover Now' button above the table:

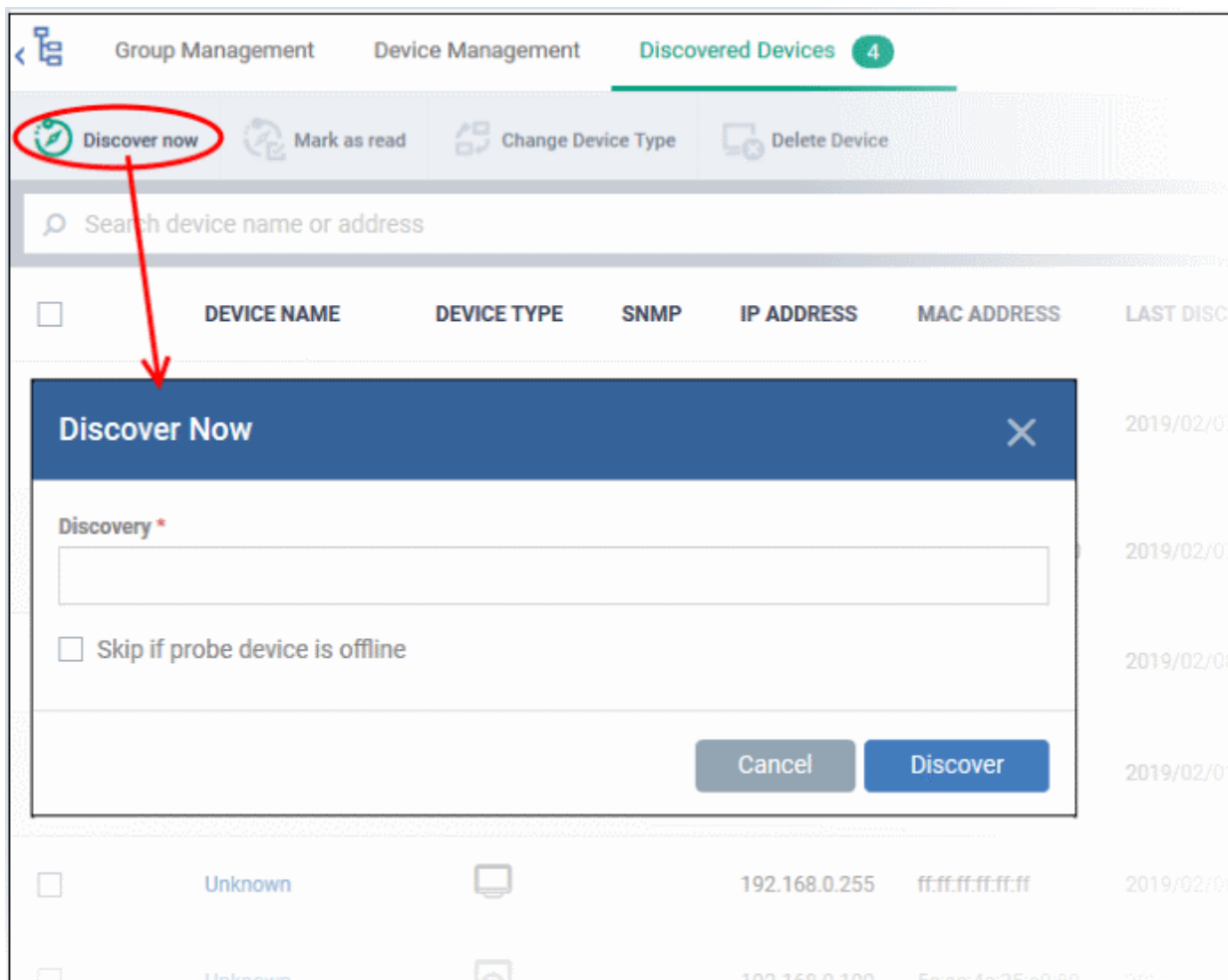

- **Discovery** - Select the pre-configured discovery task you want to run.
 - Enter the first few letters of the scan name and select from the suggestions
- **Skip if probe device is offline** - Will abandon the scan if the probe device(s) are not available.
 - The command is queued if this option is not selected. The scan will start once the probe device comes online.
- Click 'Discover' to run the scan. The scan will run for ten minutes and report all discovered devices found at the end of this period. If selected, the SNMP scan will run simultaneously.
- You can see discovered devices in 'Devices' > 'Device List' > 'Discovered Devices'.
- Results include both managed and unmanaged devices. Managed devices = already enrolled to Endpoint Manager. Unmanaged = not enrolled to Endpoint Manager.

Mark Recognized Devices as Known Devices

- Unmanaged devices identified for the first time are marked 'New'.
 - You can enroll discovered devices to Endpoint Manager. See **Example Deployment Process** in **chapter 7** for a quick guide on this.
 - After enrolling a devices you may want to remove the 'New' tag.
 - If you remove the 'New' tag the device will not be flagged as new in subsequent scans.

Mark new devices as known

- Click 'Devices' > 'Device List'
- Click the 'Discovered Devices' tab
 - Select a company or a group to view the list of devices identified in that group

Or

- Select 'Show all' to view every discovered device
- Select the new devices that are to be marked as known devices and click 'Mark as read'.

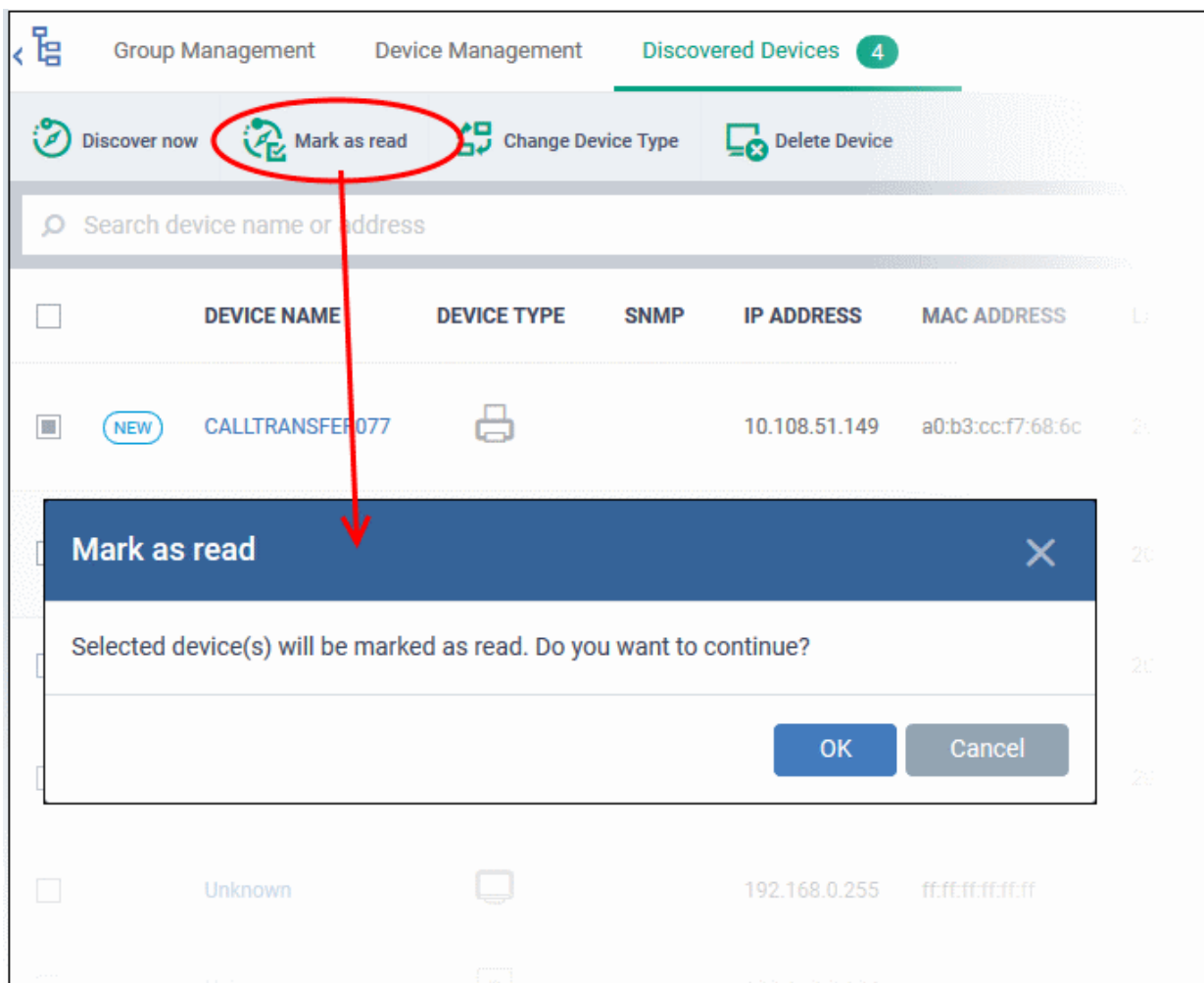

- Click 'Send' in the confirmation dialog
- The 'New' tag **NEW** beside the device will disappear

Change Device Type

You can change the device category in case it was detected incorrectly after a scan.

- Click 'Devices' > 'Device List'
- Click the 'Discovered Devices' tab
 - Select a company or a group to view the list of devices identified in that group
- Or
 - Select 'Show all' to view every discovered device
- Select the devices that you want to change the category

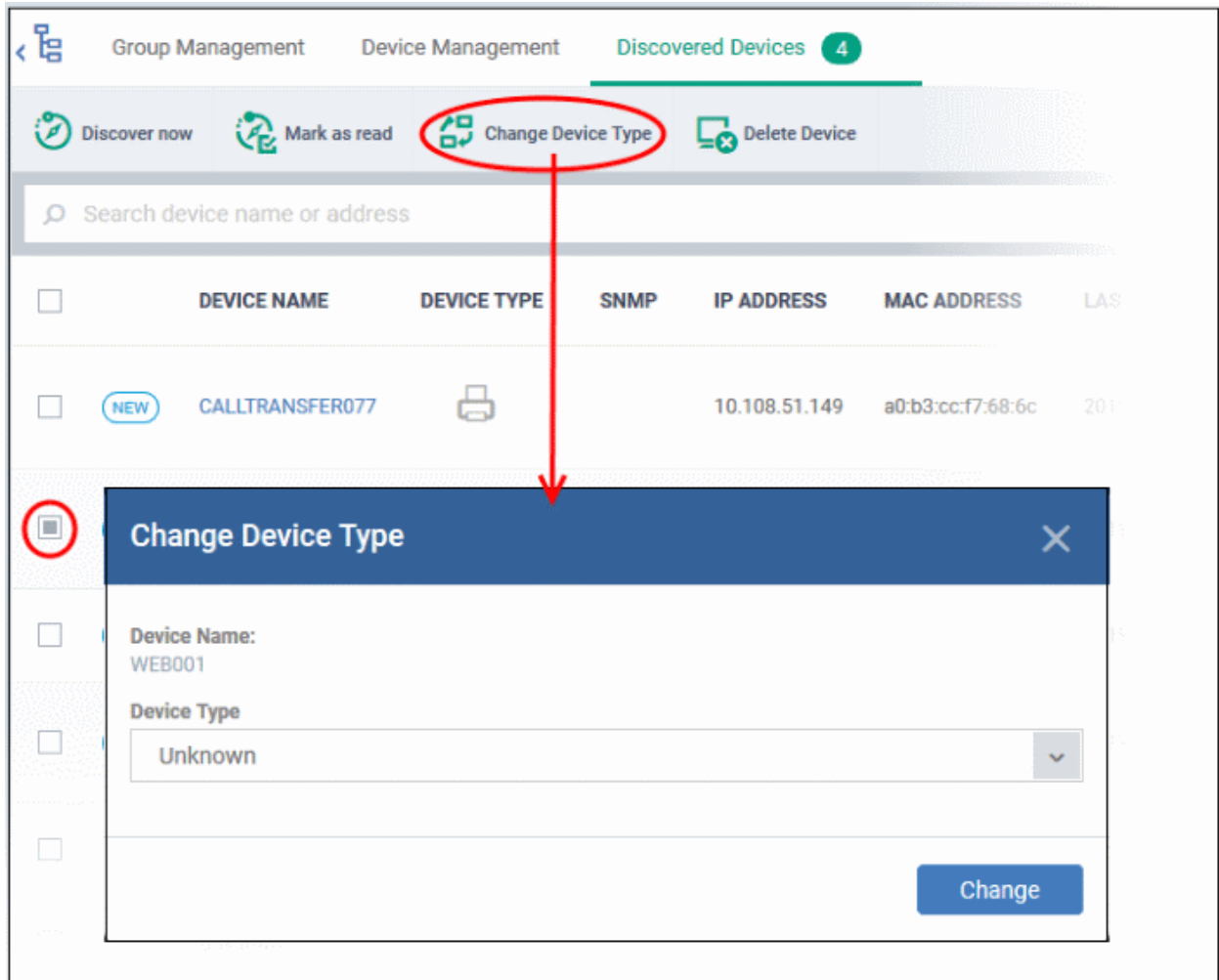

- Select the device type from the drop-down

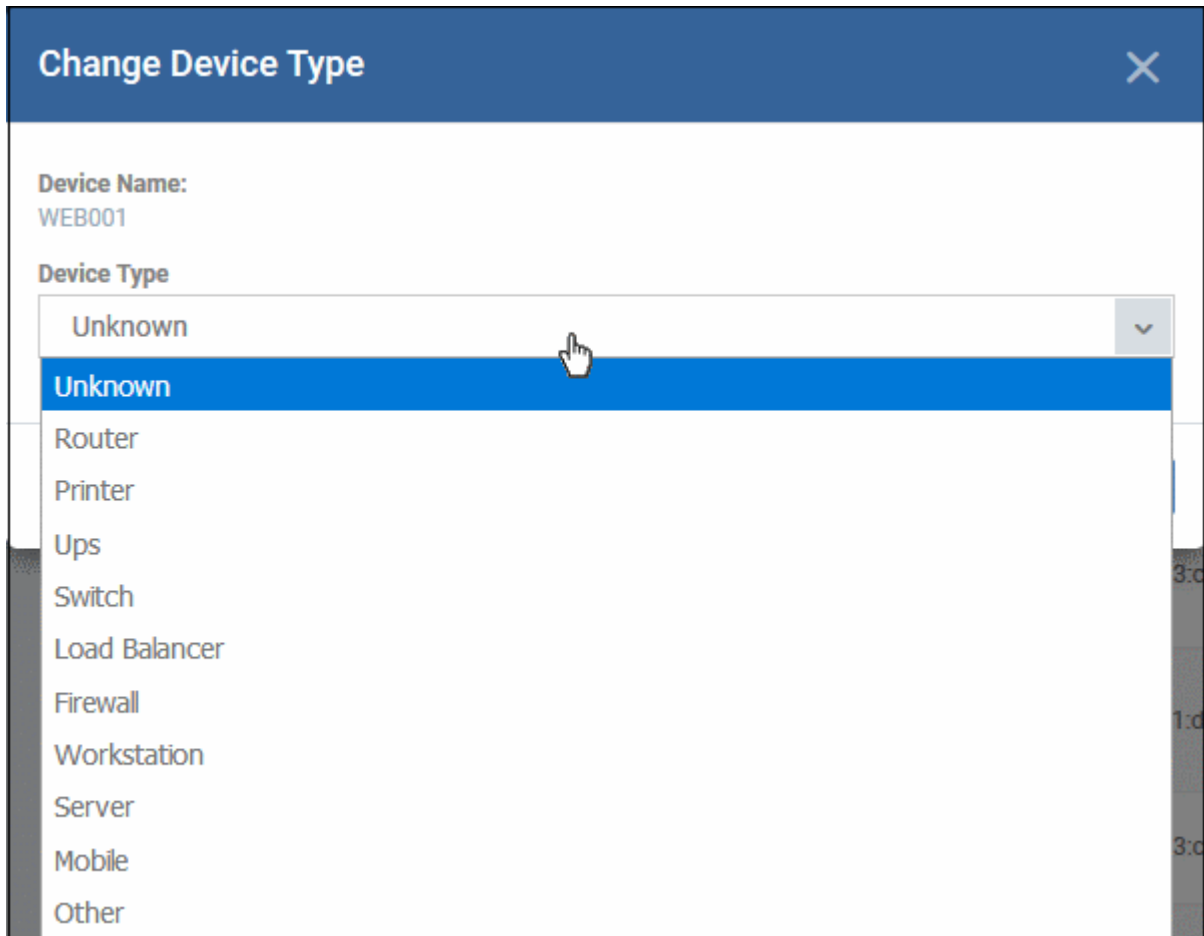

- Click 'Change'

The category will change with appropriate icon in the device type column.

Remove Selected Devices from the 'Discovered Devices' list

- Click 'Devices' > 'Device List'
- Click the 'Discovered Devices' tab
 - Select a company or a group to view the list of devices identified in that group
 - Or
 - Select 'Show all' to view every discovered device
- Select the devices to be removed and click 'Delete Device'.

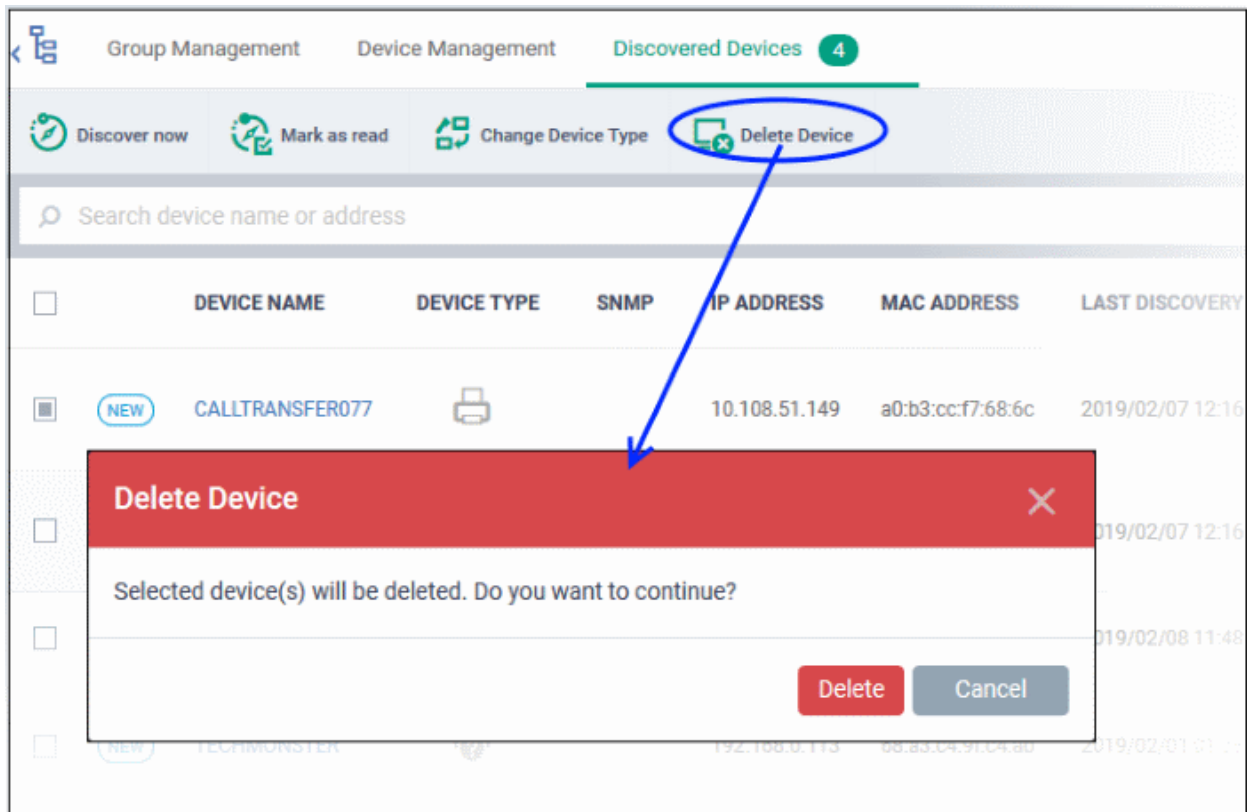

- Click 'Delete' in the confirmation dialog. The device will be removed from the list.
- If a deleted device is discovered again in subsequent scans, it will be shown as a new device.

5.4. Bulk Enrollment of Devices

Windows, MAC and Linux

- Click 'Devices' > 'Bulk Installation Package' > 'Bulk Installation Package'

The bulk installation area lets you download the communication client package. You need to install this client on target devices to enroll them to Endpoint Manager.

After downloading the installation package, you can deploy it to target devices using any of the following methods:

Windows

- **Active Directory group policy object (GPO)**
- **Auto Discovery and Deployment Tool (ADDT)**
- **Manual installation**

Mac OS and Linux:

- **Manual installation**

Android and iOS:

You can bulk enroll iOS and Android devices belonging to users that were imported from Active Directory.

- See **Import User Groups from LDAP** for help to import users from AD.
- After importing users, Android devices can be enrolled by installing the agent. iOS devices can be enrolled by deploying a configuration profile.
- See **Enroll Android and iOS Devices of AD Users** for help with this.

5.4.1. Enroll Windows, Mac OS and Linux Devices by Installing the Communication Client

You need to install the communication client on Windows, Mac OS and Linux devices to enroll them to endpoint manager.

- Click 'Devices' > 'Bulk Installation Package'.

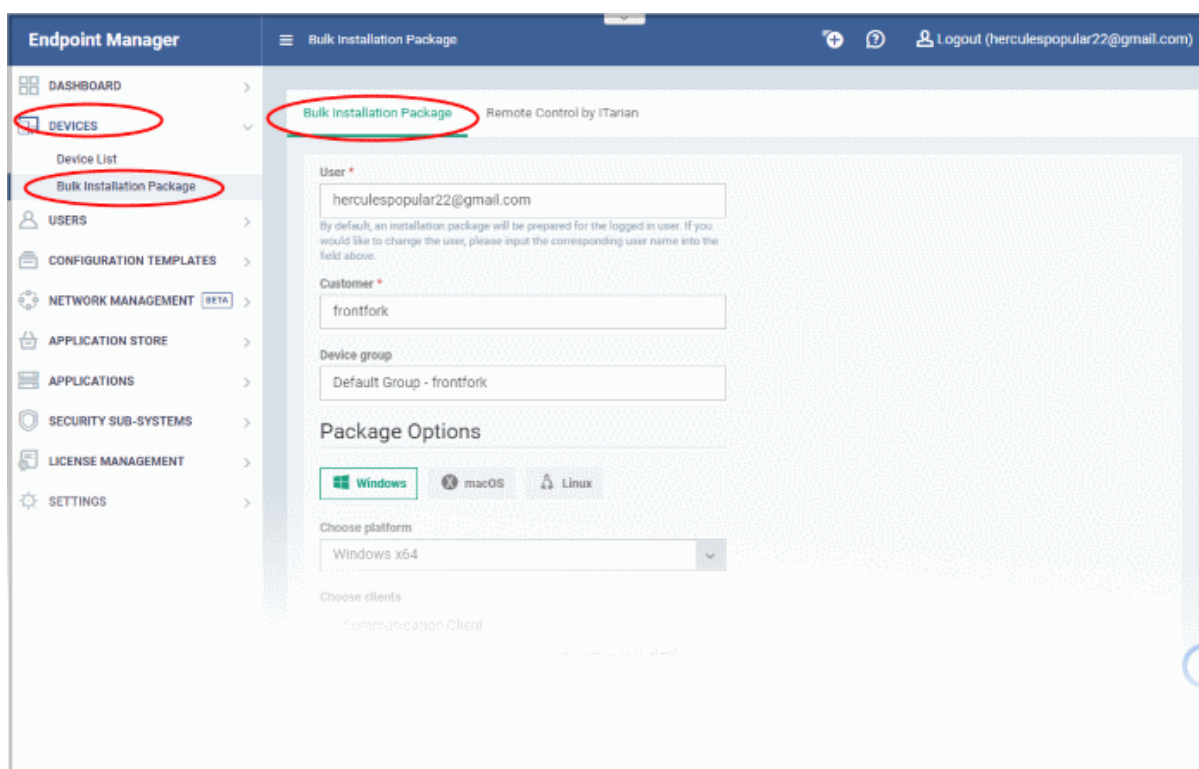

- Select the 'Bulk Installation Package' tab.

See the following sections for more details:

- [Enrollment of Windows Devices Via AD Group Policy](#).
- [Enrollment of Windows, Mac OS and Linux Devices by Offline Installation of Agent](#)
- [Enrollment of Windows Devices using Auto Discovery and Deployment](#)

5.4.1.1. Enroll Windows Devices Via AD Group Policy

- You can enroll devices in bulk by creating an Active Directory (AD) group policy
- You need to download the communication client package and, if required, the transformed MST file. You then need to add these items to the GPO.
 - The MST file includes information about the proxy that the client should use to connect to Endpoint Manager and other Comodo servers.
 - By default, all devices enrolled via AD are assigned to the currently logged-in admin. You can change the person to whom the devices are assigned during the package download process.
 - After enrollment, you can assign devices to their correct owners in the 'Devices' interface. See [Change a Device's Owner](#) for help.

Download the installation package

- Click 'Devices' > 'Bulk Installation Package'
- Select the 'Bulk Installation Package' tab
- Create your custom installer by completing the form. Scroll down for [a table that explains the form fields](#).
- **Download Installer** - Download the setup file for installation via Group Policy Object (GPO),
 - The installer package is created in .msi format. You can transfer the file to the required network location and create a software installation policy for deployment to your endpoints. Once the agent is installed, it establishes communication with the EM server and begins importing devices.
- **Download MST File** - Download an installer that includes proxy server information for client communication with Endpoint Manager.
 - As above, save the file on the AD server from where you want to enroll the endpoints, and add to the GPO created for the .msi file. After the agent is installed, it will establish communications with EM via the proxy servers and begin importing devices.
- For help to create a GPO for bulk enrollment, see <https://help.comodo.com/topic-399-1-856-11229-EM---Bulk-Enrollment-via-Active-Directory.html>.
- Imported devices inherit the configuration profile of the device owner. The configuration profile of the device user is automatically applied to the device.

Bulk Installation Package - Form Parameters	
Parameter	Description
User	<p>Devices enrolled by AD GPO are assigned to the currently logged-in admin by default. Specify a different user if required.</p> <ul style="list-style-type: none"> Start typing the name of a user and choose from the suggestions that appear.
Customer	<p>Choose the company to which the endpoints should be assigned.</p> <ul style="list-style-type: none"> This field only applies to CD MSP and C1 MSP customers. It does not apply to CD Enterprise, C1 Enterprise, or EM stand-alone customers.
Device Group	<p>The device group to which the enrolled devices should be added (optional). Any group profiles will also be applied to the devices you add.</p> <p>See Assign Configuration Profiles to a Device Group if you want more help with this.</p>
Package Options	<p>Operating system - Select Window OS version (64 bit, 32 bit or hybrid package)</p> <p>Clients:</p> <ul style="list-style-type: none"> Communication Client (CC) - Mandatory. This client enrolls the endpoint. Comodo Client Security (CCS) - Optional. This client installs security software such as antivirus, firewall and auto-containment. <ul style="list-style-type: none"> Note - The option to choose CC and CCS versions is only available if enabled in portal settings. If the option is not enabled, then the 'Default version' is deployed. <p>If CCS is selected, you can also configure the following:</p> <p>Additional Options:</p> <ul style="list-style-type: none"> Database - Choose whether to include the latest virus database with the installation package. This increases file size. If disabled, the client will download the latest database anyway when you run the first scan. Profile - Default is 'Windows - Security Level 1' profile. Choose a different profile if required. <ul style="list-style-type: none"> Type the first few characters of a profile and choose from the suggestions that appear.
Restart Control Options	<p>CCS only. Endpoints need to be restarted to complete CCS installation. You have the following restart options:</p> <ul style="list-style-type: none"> Force the reboot in... - Restart the endpoint a certain length of time after installation. Select the delay period from the drop-down. A warning message will be shown to the user prior to the restart. Suppress reboot - Endpoint is not auto-restarted. The installation will be finalized when the user next restarts the endpoint. Warn about reboot and let users postpone it - Shows a message to the user which tells them that the endpoint needs to be restarted. The user can choose when the restart happens. <p>Optional. Type a custom message in the 'Reboot Message' field.</p>
UI Options	<p>Configure which messages are shown to the user regarding the installation.</p> <ul style="list-style-type: none"> Show error messages if installation failed - Notifies the user if the installation is not successful.

	<ul style="list-style-type: none"> • Show a confirmation message upon completion of installation - Notifies the user if the installation is successful. Type your message in the box provided.
Proxy Settings	<p>Specify a proxy server through which the clients should connect to Endpoint Manager and other Comodo servers. If you do not set a proxy then the clients will connect directly as per network settings.</p> <ul style="list-style-type: none"> • Enter the IP address/hostname of the proxy server and port in the respective fields. • Enter the user-name and password of an administrative account on the proxy server in the Proxy Login and Proxy Password fields <p>Note: If you specify a proxy here then you must also configure the same proxy settings in the profile on the device:</p> <ul style="list-style-type: none"> • Click 'Configuration Templates' > 'Profiles' > <i>open the device profile</i> > 'Add Profile Section' > 'Clients Proxy'

Tip: For more help on using GPO for remote installation of software, please see <https://support.microsoft.com/en-us/kb/816102>.

5.4.1.2. Enroll Windows, Mac OS and Linux Devices by Offline Installation of Agent

- Click 'Devices' > 'Bulk Installation Package' > 'Bulk Installation Package'
- You can download a custom Windows, MAC or Linux installer for offline installation of the client.
- You can specify the user to whom the enrolled device is assigned, and the initial configuration profile applied to the device.
- You must already have added the user of the device to EM. You can only create installation packages for existing users.

Download the installation package

- Click 'Devices' > 'Bulk Installation Package'
- Select the 'Bulk Installation Package' tab
- Create your custom installer by completing the form. Scroll down for **a table that explains the form fields.**
- **Download Installer** - Download the installation file for your chosen operating system. Once the agent is installed, it establishes communication with the EM server and begins importing devices.
 - Windows - Creates a .msi file if only the communication client is selected. Creates a .exe file if both communication and security client are selected.
 - MAC OS - Creates a .pkg installer file.
 - Linux - Creates a .run file.
- **Download MST File** - Windows only. Download a .mst installer that includes proxy server information for client communication with Endpoint Manager. File should be installed by command line.

Bulk Installation Package - Form Parameters	
Parameter	Description
User	<p>Specify the user to whom the target endpoints should be assigned. By default, this is the currently logged in user. You can always can this later if required.</p> <ul style="list-style-type: none"> Start typing the name of a user and choose from the suggestions that appear.
Customer	<p>Choose the company to which the endpoints should be assigned.</p> <ul style="list-style-type: none"> This field only applies to CD MSP and C1 MSP customers. It does not apply to CD Enterprise, C1 Enterprise, or EM stand-alone customers.
Device Group	<p>The device group to which the enrolled devices should be added (optional). Any group profiles will also be applied to the devices you add.</p> <p>See Assign Configuration Profiles to a Device Group if you want more help with this.</p>
Package Options	<p style="text-align: center;">Operating system</p> <p>Choose the target OS and package type you want. The options are:</p> <p>Windows</p> <ul style="list-style-type: none"> Windows X64 - For 64-bit Windows OS Windows X86 - For 32-bit Windows OS Windows X86 & X64 (hybrid package) - Suitable for both 64-bit and 32-bit Window OS. Select if your network has a mixture of 64-bit and 32-bit versions. <p>Mac OS (Recommended)</p> <ul style="list-style-type: none"> Installs both the communication client and the configuration profile on the Mac device. Choose this option if you want to use Endpoint Manager for both MAC security (antivirus etc) AND for general MAC management. If you select this option, you must install an Apple Push Notification (APN) certificate on your portal to communicate with the devices. <ul style="list-style-type: none"> Apple only allow one portal to control a MAC device via APN. If you want to use a different portal to manage WIFI, VPN, device permissions etc, then choose 'MAC OS without MDM Profile' instead. See Add Apple Push Notification Certificate for help to install the certificate. <p>Mac OS without MDM Profile</p> <ul style="list-style-type: none"> Installs just the communication client on the Mac device. Choose this option if you only want to use Endpoint Manager for security on Mac devices. This option lets you continue to use a different portal for general MAC management while using Endpoint Manager to manage security. This option means you cannot use Endpoint Manager to manage the following profile items: <ul style="list-style-type: none"> Certificates Restrictions VPN

	<ul style="list-style-type: none"> • Wi-Fi • To help you make a decision, you can see what is included the items above by checking the 'Profiles' area. <ul style="list-style-type: none"> ◦ Click 'Configuration Templates' > 'Profiles' > <i>open a MAC profile OR create a new MAC profile</i> > 'Add Profile Section' ◦ Add, for example, a 'Restrictions' section to see what is covered. • See Profiles for Mac OS Devices if you want more help on MAC profiles. <p>Linux</p> <ul style="list-style-type: none"> • Ubuntu / Debian (Hybrid Package) - Suitable for both 64-bit and 32-bit • RHEL / CentOS (Hybrid Package) - Suitable for both 64-bit and 32-bit <p style="text-align: center;">Clients</p> <p>Communication Client (CC) - Mandatory. This client enrolls the endpoint and handles communication between the endpoint and endpoint manager.</p> <p>Comodo Client Security (CCS) - Optional. This client installs the security software, including antivirus, firewall and auto-containment.</p> <p style="text-align: center;">Additional Options (Windows only)</p> <p>Database - Choose whether to include the latest virus database with the installer. This increases file size. If disabled, the client will download the latest database anyway when you run the first scan.</p> <p>Profile - Choose a configuration profile for the endpoints (optional).</p> <ul style="list-style-type: none"> • Type the first few characters of a profile and choose from the suggestions that appear. <p style="text-align: center;">Profile</p> <p>Select the configuration profile you want to apply to the target devices.</p> <ul style="list-style-type: none"> • If you do not choose a profile then the default OS profile is applied. • Click 'Configuration Templates' > 'Profiles' to view and configure endpoint profiles. You can review the default OS profiles in here. • Tip: You can always add or remove profiles later. The default OS profile will implement good, baseline settings for security and usability. • See View and Manage Profiles Associated with a Device if you want to read more about profiles.
<p>Restart Control Options (For Windows only)</p>	<p>CCS only. Endpoints need to be restarted to complete CCS installation. You have the following restart options:</p> <ul style="list-style-type: none"> • Force the reboot in... - Restart the endpoint a certain length of time after installation. Select the delay period from the drop-down. A warning message will be shown to the user prior to the restart. • Suppress reboot - Endpoint is not auto-restarted. The installation will be finalized when the user next restarts the endpoint. • Warn about reboot and let users postpone it - Shows a message to the user which tells them that the endpoint needs to be restarted. The user can choose when the restart happens. <p>Optional. Type a custom message in the 'Reboot Message' field.</p>

<p>UI Options (For Windows only)</p>	<p>Configure which messages are shown to the user regarding the installation.</p> <ul style="list-style-type: none"> • Show error messages if installation failed - Notifies the user if the installation is not successful. • Show a confirmation message upon completion of installation - Notifies the user if the installation is successful. Type your message in the box provided.
<p>Proxy Settings (For Windows only)</p>	<p>Specify a proxy server through which the clients should connect to Endpoint Manager and other Comodo servers. If you do not set a proxy then the clients will connect directly as per network settings.</p> <ul style="list-style-type: none"> • Enter the IP address/hostname of the proxy server and port in the respective fields. • Enter the user-name and password of an administrative account on the proxy server in the Proxy Login and Proxy Password fields <p>Note: If you specify a proxy here then you must also configure the same proxy settings in the profile on the device:</p> <ul style="list-style-type: none"> • Click 'Configuration Templates' > 'Profiles' > <i>open the device profile</i> > 'Add Profile Section' > 'Clients Proxy'

5.4.1.3. Enroll Windows Devices using Auto Discovery and Deployment Tool

- You can use the auto-deployment tool to install the Endpoint Manager communication and security clients on target endpoints.
- By installing the clients you will enroll the endpoints to Endpoint Manager.
- You first need to create client installation files using the 'Bulk Installation Package' interface in 'Devices'

Note - The user of the device should already have been added to Endpoint Manager. You can download installation packages only for existing users.

Download ADDT and installation packages

- Click 'Devices' > 'Bulk Installation Package'
- Each installation package is custom-created for a specific user, customer, group, operating system etc.
- Complete the fields in the form to generate your custom package:

Bulk Installation Package - Form Parameters	
Parameter	Description
User	<p>Specify the user to whom the target endpoints are assigned.</p> <ul style="list-style-type: none"> Start typing the name of a user and choose from the suggestions that appear.
Customer	<p>Choose the company to which the endpoints should be assigned.</p> <ul style="list-style-type: none"> This field only applies to CD MSP and C1 MSP customers. It does not apply to CD Enterprise, C1 Enterprise, or EM stand-alone customers
Device Group	<p>The device group to which the enrolled devices should be added (optional). Any group profiles will also be applied to the devices you add.</p> <p>See Assign Configuration Profiles to a Device Group if you want more help with this.</p>
Package Options	<p>Operating system - Select 'Windows'</p> <ul style="list-style-type: none"> Choose platform - Select Windows OS version (64 bit, 32 bit or hybrid package) <p>Clients:</p> <ul style="list-style-type: none"> Communication Client (CC) - Mandatory. This client enrolls the endpoint. Comodo Client Security (CCS) - Optional. This client installs security software such as antivirus, firewall and auto-containment. <p>Additional Options:</p> <ul style="list-style-type: none"> Database - Choose whether to include the latest virus database with the installation package. This increases file size. If disabled, the client will download the latest database anyway when you run the first scan. Profile - Choose a configuration profile for the endpoints (optional). <ul style="list-style-type: none"> Type the first few characters of a profile and choose from the suggestions that appear. <p>If you do not choose a profile then the default profiles for the operating system will be applied.</p> <p>Tip: You can add or remove profiles later. See View and Manage Profiles Associated with a Device for more details.</p>
Restart Control Options	<p>CCS only. Endpoints need to be restarted to complete CCS installation. You have the following restart options:</p> <ul style="list-style-type: none"> Force the reboot in... - Restart the endpoint a certain length of time after installation. Select the delay period from the drop-down. A warning message will be shown to the user prior to the restart. Suppress reboot - Endpoint is not auto-restarted. The installation will be finalized when the user next restarts the endpoint. Warn about reboot and let users postpone it - Shows a message to the user which tells them that the endpoint needs to be restarted. The user can choose when the restart happens. <p>Optional. Type a custom message in the 'Reboot Message' field.</p>
UI Options	<p>Configure which messages are shown to the user regarding the installation.</p>

	<ul style="list-style-type: none"> • Show error messages if installation failed - Notifies the user if the installation is not successful. • Show a confirmation message upon completion of installation - Notifies the user if the installation is successful. Type your message in the box provided.
Proxy Settings	Leave these blank as these settings are not required for offline installation packages.

- Click 'Download Installer' when you have completed the form.
- You will now download TWO items:
 1. The installation package. This will have a name like 'installer_2dr846534e83.exe'
 2. The Auto-Deployment tool (ADDT). This tool helps you deploy the installation package to your network:

Auto Discovery and Deployment Tool ✕

Download
Deploy Remotely
Manage Devices on EM

Auto Discovery and Deployment Tool (ADDT) allows network administrators to remotely deploy any application including Communication Client via Active Directory, Workgroup, IP address, IP range or host name.

Download

ADDT is a portable app which does not require installation. ADDT lets you deploy the clients via Active Directory, Workgroup or network address.

- Comodo Dragon customers - For more details about how to deploy applications via ADDT, visit <https://help.comodo.com/topic-457-1-978-14553-Introduction-to-Comodo-Auto-Discovery-and-Deployment-Tool.html>.
- Comodo One customers - For more details about how to deploy applications via ADDT, visit <https://help.comodo.com/topic-289-1-851-11043-Introduction-to-Comodo-Auto-Discovery-and-Deployment-Tool.html>.

5.4.2. Enroll the Android and iOS Devices of AD Users

- This section explains how to enroll the devices of users who were imported from Active Directory. See **Import User Groups from LDAP** if you need help to import users first.
- Setup involves installing the communication client on the user's device. After installation, the user should login to the client using their domain username and password.
- Please follow the steps below to import the devices:

Get the enrollment links

Import Android devices

Import iOS devices

Get the enrollment links

- Click 'Devices' > 'Device List' on the left
- Click the 'Enroll Device' button above the table

Or

- Click the 'Add' button  on the menu bar and choose 'Enroll Device'.

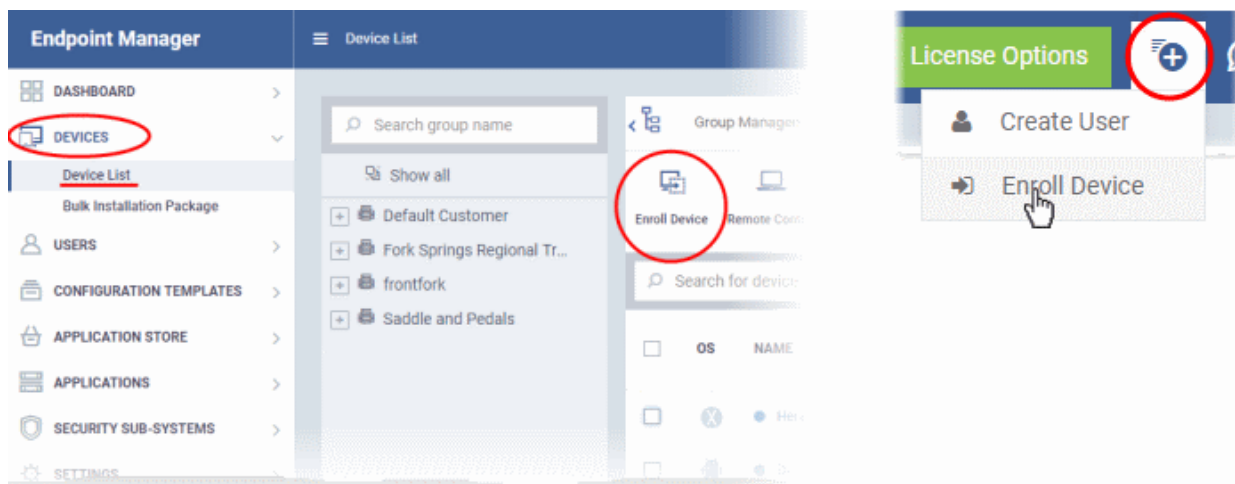

- Click 'Show Enrollment Instructions' in the enroll devices dialog:

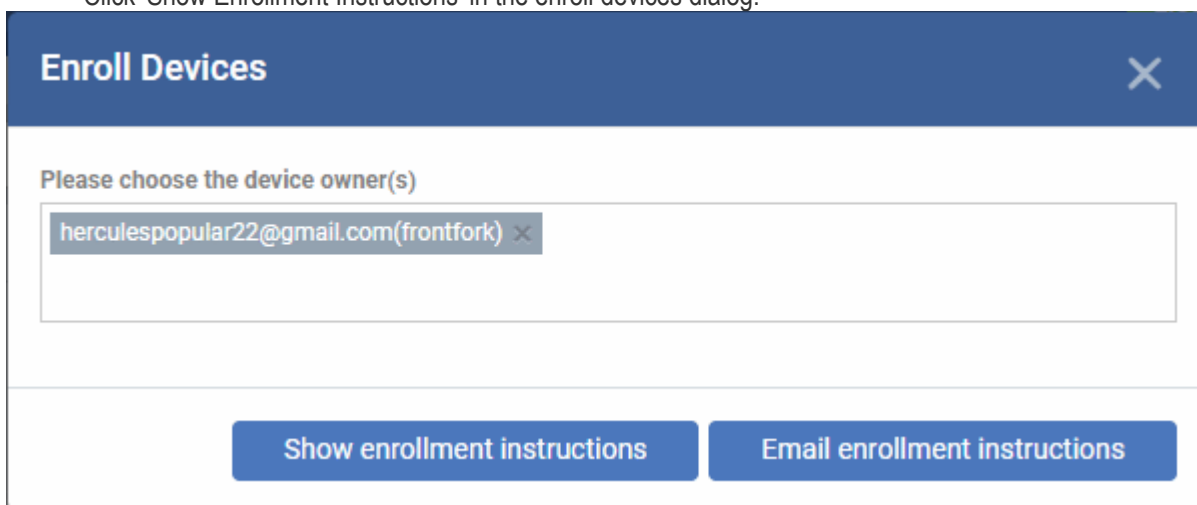

- Scroll down the section 'Or enroll Active Directory Services':

Enroll Device

Make sure that you selected the operating system of the device that you want to enroll.

For Windows devices

Enroll using this link: <https://frontfork-frontfork-msp.dmdemo.comodo.com:443/enroll/windows/msi/token/c0d79905564935390076bff051546b41>

For macOS devices

- 1) Open the following link on the browser of the device you want to enroll <https://frontfork-frontfork-msp.dmdemo.comodo.com:443/enroll/apple/index/token/c0d79905564935390076bff051546b41>
- 2) When you have installed *itsm.mobileconfig* file, use this link to download and install Communication Client application: <https://static.dmdemo.comodo.com/download/itsmagent-installer.pkg>

For iOS devices

- 1) Open the following link on the browser of the device you want to enroll <https://frontfork-frontfork->

Use the following settings:

```
Host: frontfork-frontfork-msp.dmdemo.comodo.com
Port: 443
Token: c0d79905564935390076bff051546b41
```

Or enroll active directory devices

For Windows devices

<https://help.comodo.com/topic-399-1-856-11229-ITSM-%E2%80%93Bulk-Enrollment-via-Active-Directory.html>

For Apple devices

Enroll using this link: <https://frontfork-msp.dmdemo.comodo.com:443/enroll/apple/login>

Use the login and password of your domain.

For Android devices

Download and install Communication Client tapping the following link: <https://play.google.com/store/apps/details?id=com.comodo.mdm>

Upon completion of the installation, enroll using this link: <https://frontfork-msp.dmdemo.comodo.com:443/enroll/android/login>

Use the login and password of your domain.

- You next need to send your target users the appropriate setup links for their device operating system.
- Users should open the links on the target device itself

- See **Import Android devices** or **Import iOS devices** as required.

Android Devices:

- Email the Android client download and enrollment links to target users
- Users should open the mail on the device you want to enroll
- First click the agent download link then install the client on the device.
- After installation is complete, the user should next open the enrollment link.
- This will open the Endpoint Manager login page. Users can login with their domain username and password:

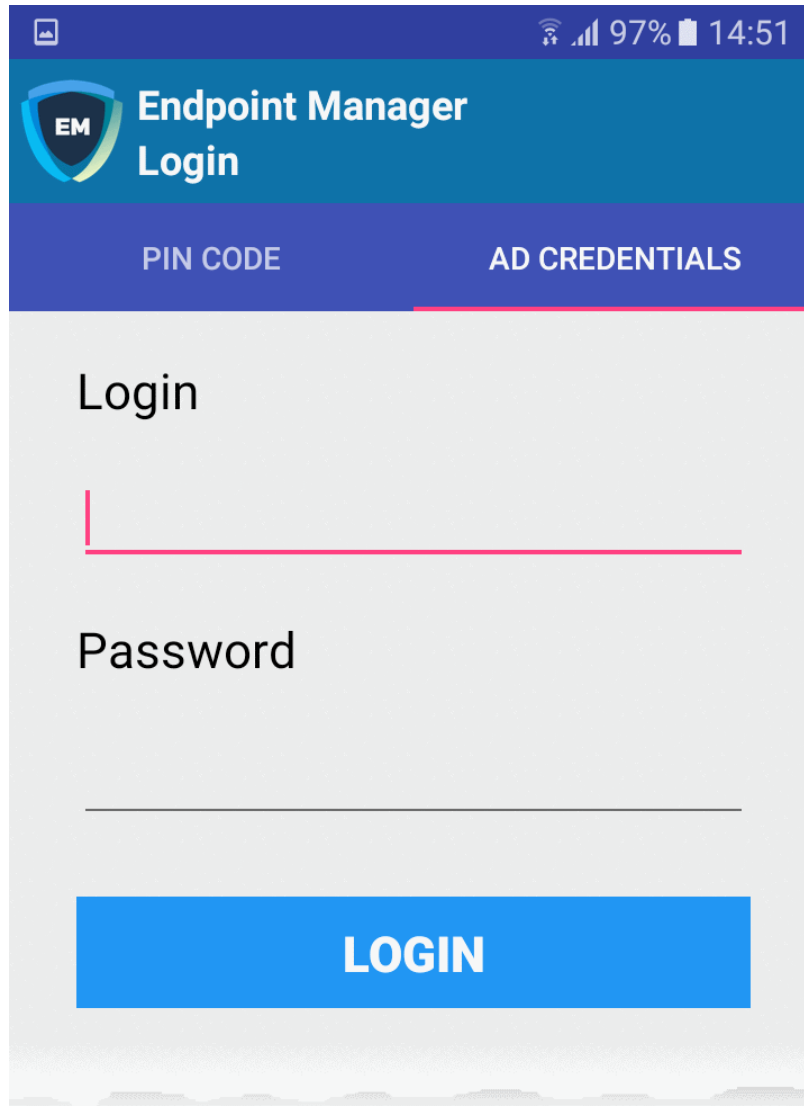

- After agreeing to the EULA, the user should hit 'Activate' to grant admin privileges to the communication client:

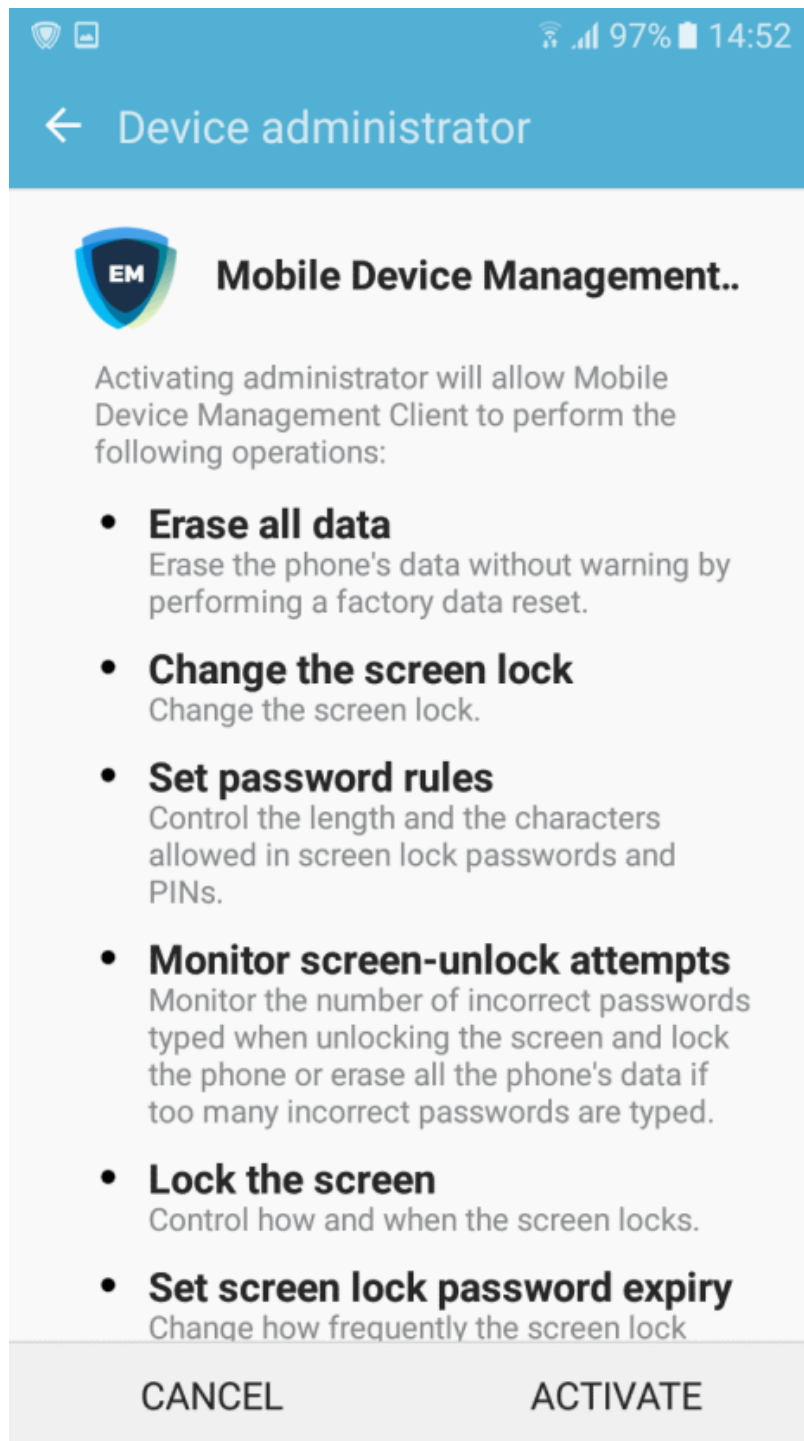

- After activation, the client will open at the home screen :

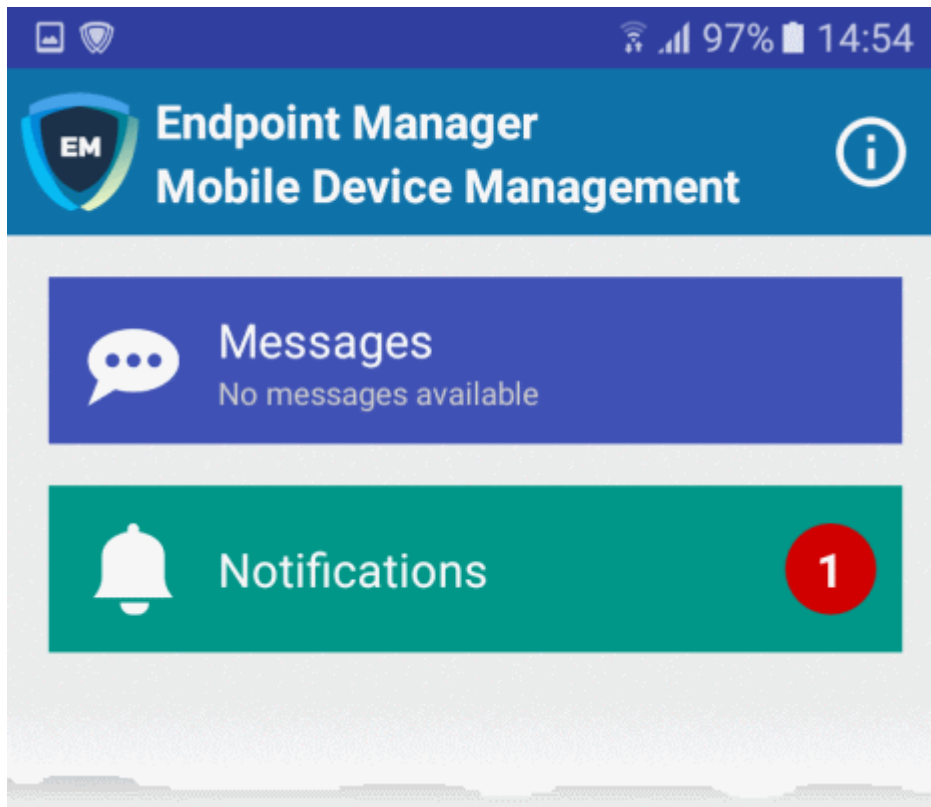

- The device is now enrolled and can be remotely managed from the Endpoint Manager console.

iOS Devices:

- iOS users first need to install a device profile, then install the Endpoint Manager app.
- Email the Apple enrollment link to all target users. Users should open the mail on the device you want to enroll.
- Users should open the link to download and install the enrollment profile:

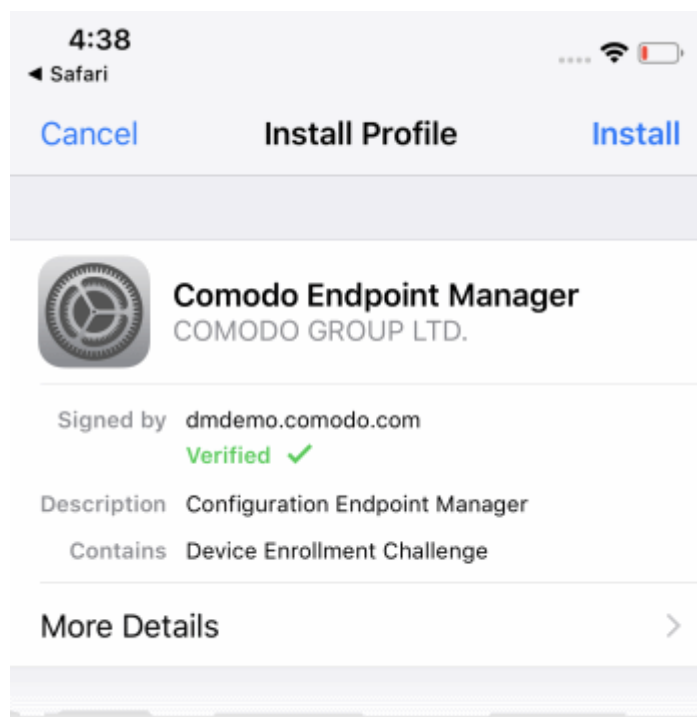

- Users should follow the wizard to complete profile installation.

- The Endpoint Manager login page will appear when installation is complete. Users should login with their domain username / password.
- The device will connect to Endpoint Manager and commence the app installation process:

- User should select 'Install'. The app is downloaded from their iTunes store account. Users may need to login with their Apple account.
- After installation, users should open the green 'Run After Install' icon:

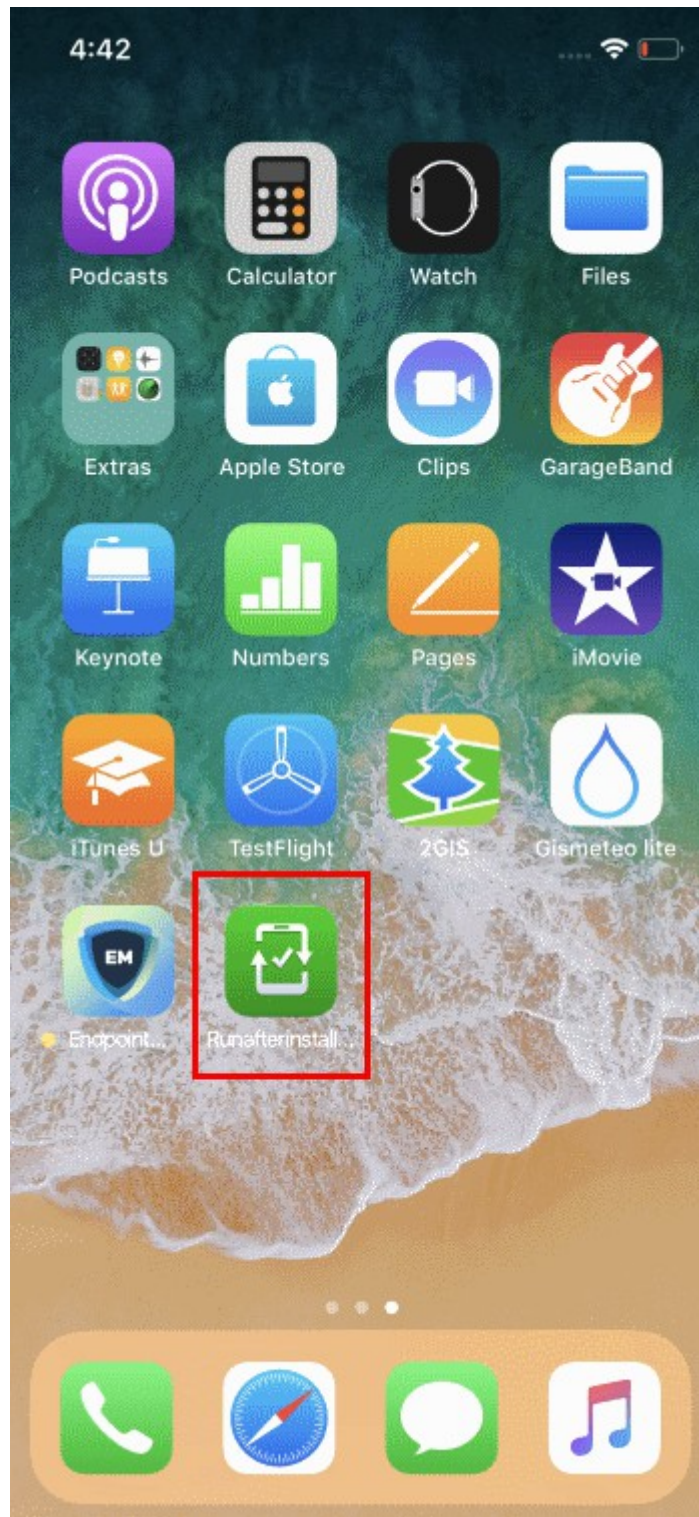

- User should next accept the EULA to complete device enrollment:

4:43 ↗
◀ Safari

END USER LICENSE AGREEMENT AND TERMS OF SERVICE

COMODO ENDPOINT MANAGER

THIS AGREEMENT CONTAINS A BINDING
ARBITRATION CLAUSE.

IMPORTANT – PLEASE READ THESE TERMS CAREFULLY BEFORE USING THE COMODO ENDPOINT MANAGER SOFTWARE (THE “PRODUCT”). THE PRODUCT MEANS ALL OF THE ELECTRONIC FILES PROVIDED BY DOWNLOAD WITH THIS LICENSE AGREEMENT. BY USING THE PRODUCT, OR BY CLICKING ON “I ACCEPT” BELOW, YOU ACKNOWLEDGE THAT YOU HAVE READ THIS AGREEMENT, THAT YOU UNDERSTAND IT, AND THAT YOU AGREE TO BE BOUND BY ITS TERMS. IF YOU DO NOT AGREE TO THE TERMS HEREIN, DO NOT USE THE SOFTWARE, SUBSCRIBE TO OR USE THE SERVICES, OR CLICK ON “I ACCEPT”.

Product Functionality

Comodo Endpoint Manager (EM) allows administrators to manage, monitor and secure mobile devices which connect to enterprise wireless networks. Once a device has been enrolled, administrators can remotely apply configuration profiles which determine that device's network access rights, security settings and general preferences. EM also allows administrators to monitor the location of the

[Accept](#)

[Decline](#)

- The device will be successfully enrolled to Endpoint Manager once the client is installed:

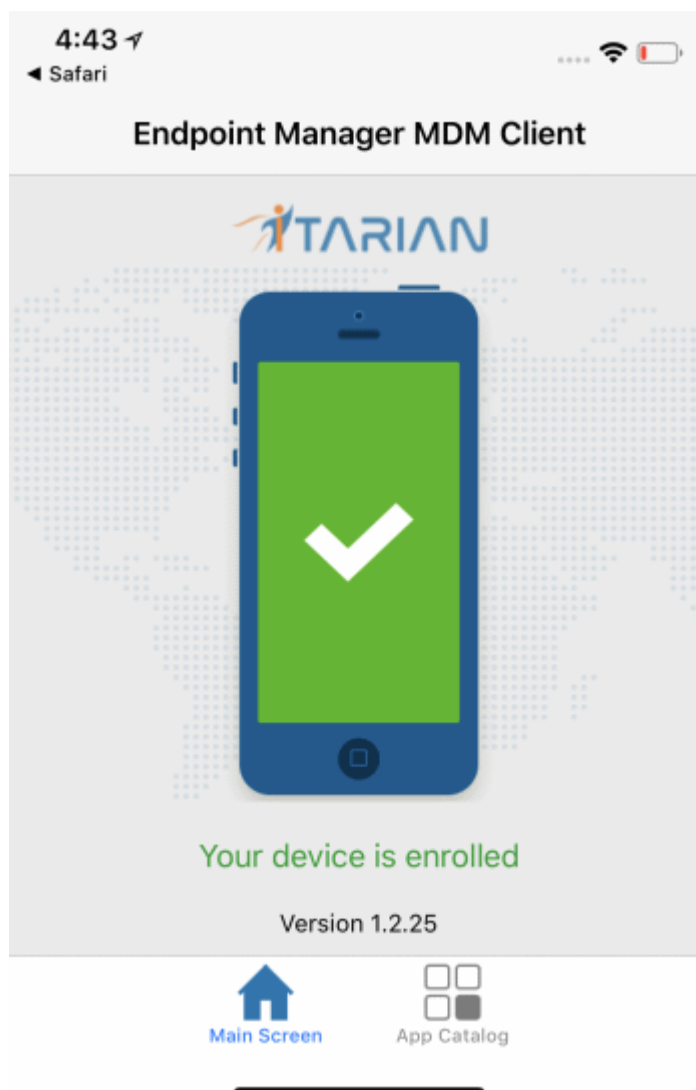

App Catalog - Shows Endpoint Manager apps that are ready to be installed:

5.5. Download and Install the Remote Control Tool

- The remote control tool allows admins and staff to take remote control of Windows and Mac OS endpoints.
- This is useful in a number of circumstances, including troubleshooting, running system maintenance and providing training to users.
- You can download the tool from Endpoint Manager, or from the Comodo Dragon / Comodo One consoles:
 - **Endpoint Manager** - Click 'Devices' > 'Bulk Enrollment Package' > 'Remote Control by ITarian'.
 - **CD or C1 console** - Click 'Tools' > Click 'Download' in the 'Remote Control by ITarian' tile.
- The tool should be installed on your admin computer (the computer from which you want to control the remote endpoints).
- Once installed, the tool can be started from the desktop application or from the EM admin console.
- See **Remote Management of Windows and Mac OS Devices** for more help to takeover Windows and Mac OS devices

Limitations:

- The remote control tool uses WebRTC and Chromoting protocols to connect to Windows devices. It uses

the Chromoting protocol alone to connect to Mac OS devices.

- Chromoting is supported by MAC OS and by Windows 7, 8/8.1, 10. It is not support by Windows XP.
- WebRTC is not supported by Mac OS

Download RC from EM interface

- Click 'Devices' > 'Bulk Installation Package'.
- Select the 'Remote Control by ITarian' tab

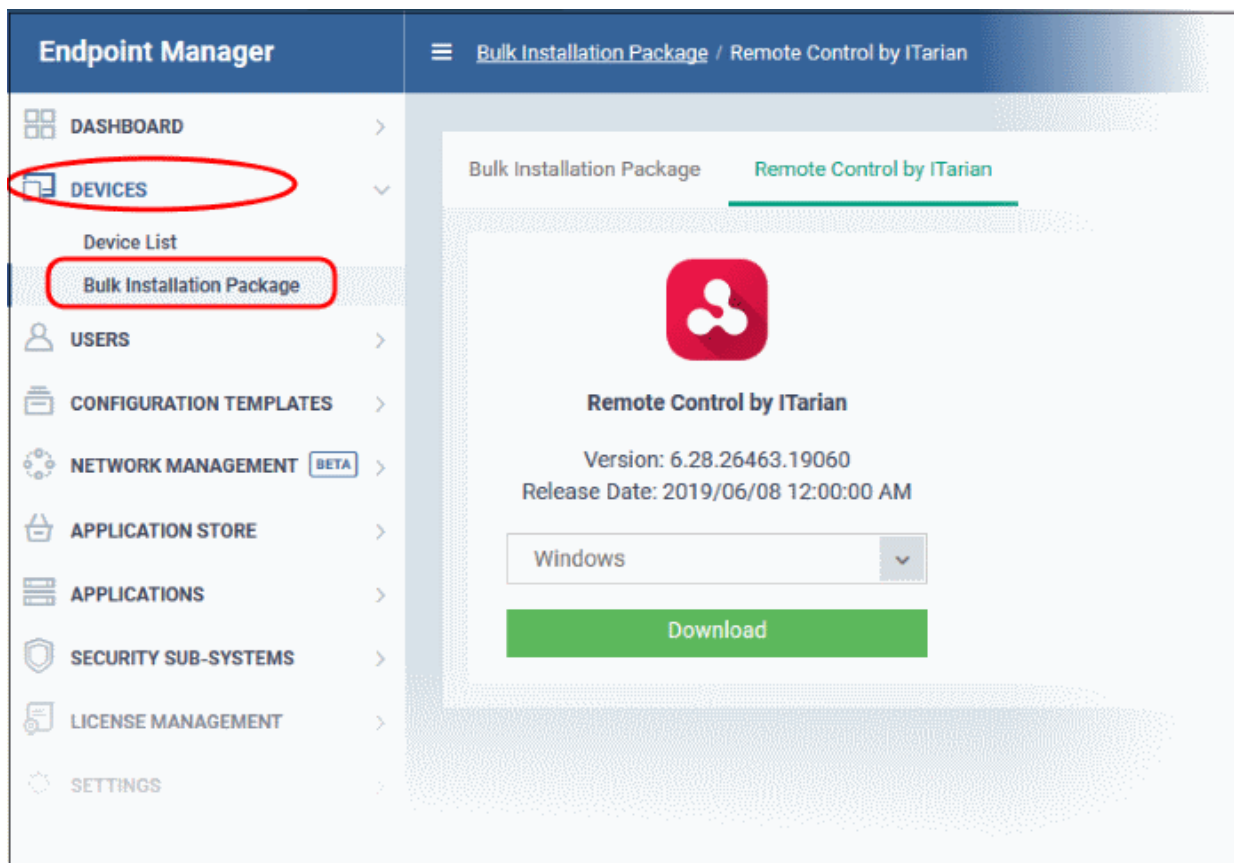

- Select the OS of the computer on which you want to install the tool.

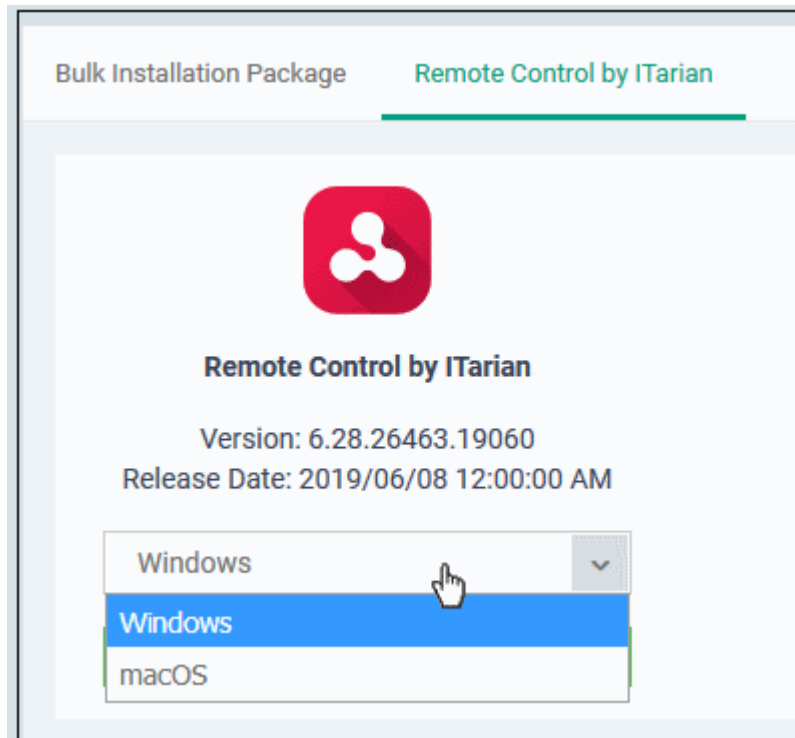

- Click 'Download' and save the setup file.

Download RC from Comodo Dragon or Comodo One Console

- **Comodo Dragon customers** - Login at <https://platform.comodo.com/app/login>
- **Comodo One customers** - Login at <https://one.comodo.com/app/msp/login>
- Click 'Tools' in the top-menu
 - The 'Tools' area is a repository of enterprise productivity and security tools
- Click the 'Download' button in the 'Remote Control for ITarian' tile

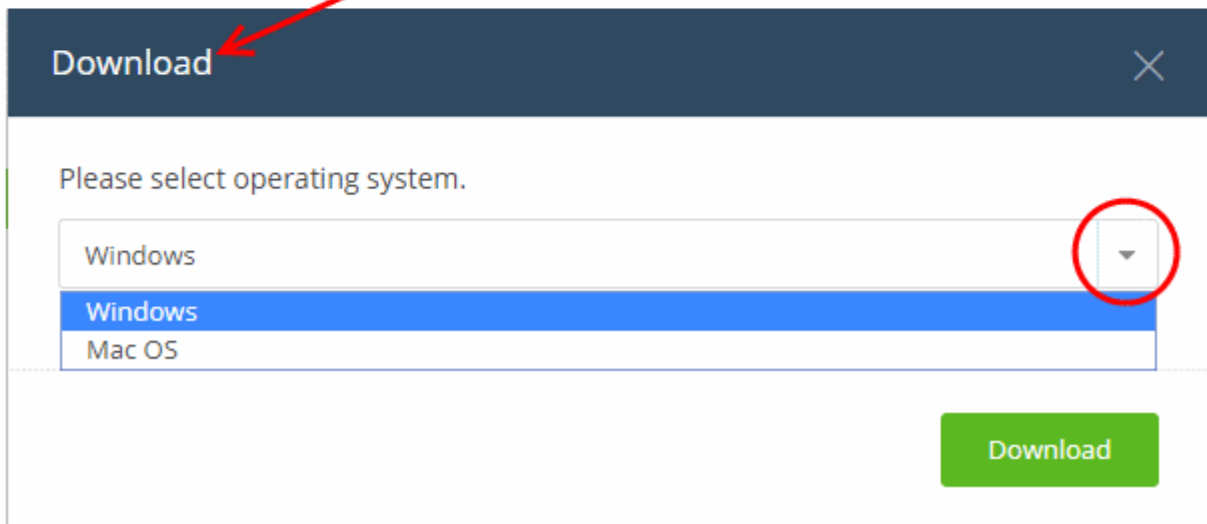
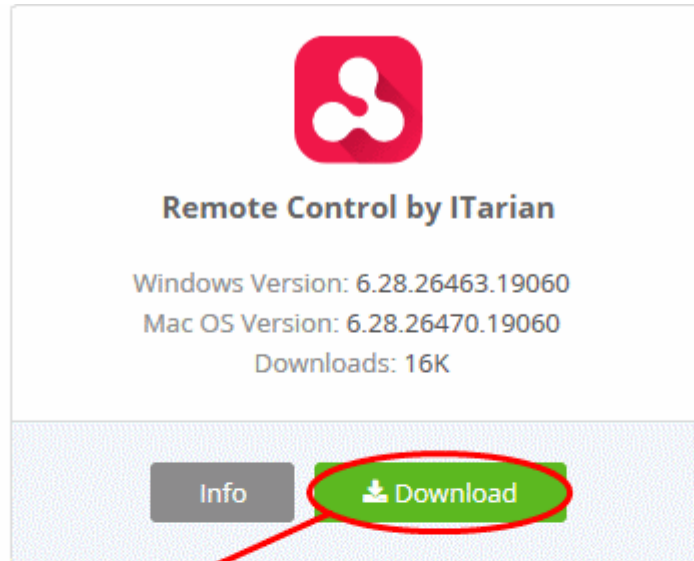

- Select the operating system of your admin machine.
- Click 'Download' and save the file.

Install the tool

- Launch the set up file to start the installation wizard:

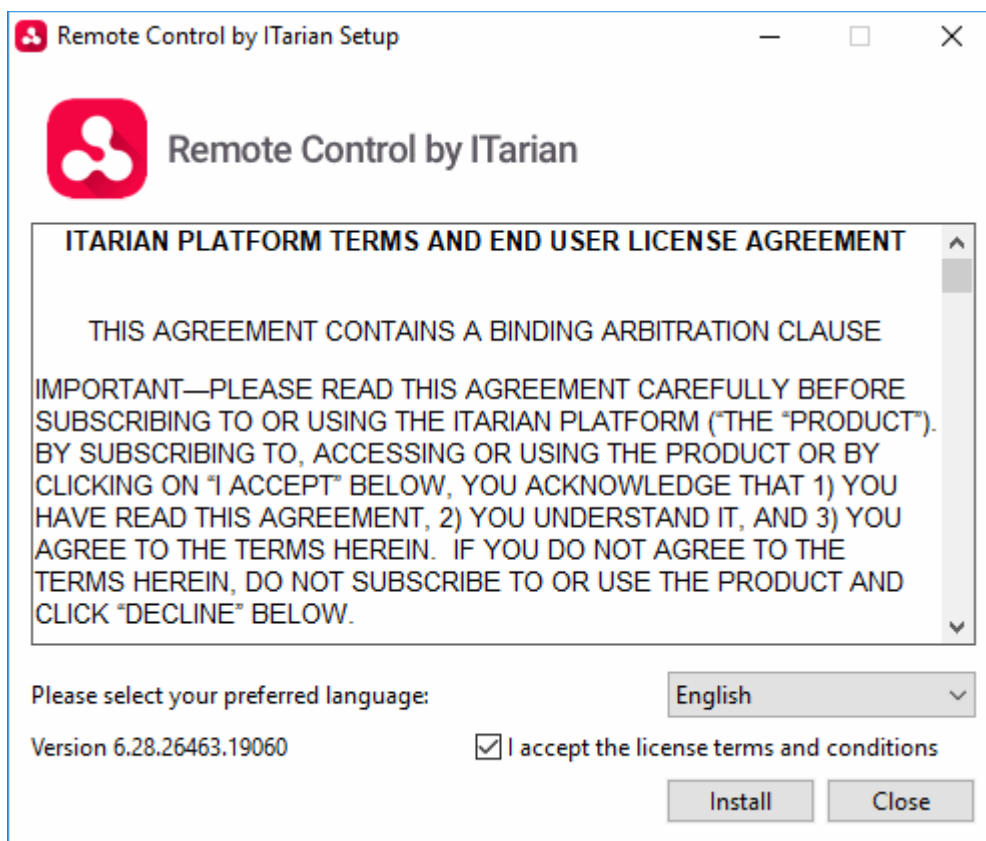

- Language - Select your preferred language. Options available are English, Spanish and Russian.
- EULA - You must read and accept the End User License Agreement before continuing. After doing so, click 'Install' to start the installation.

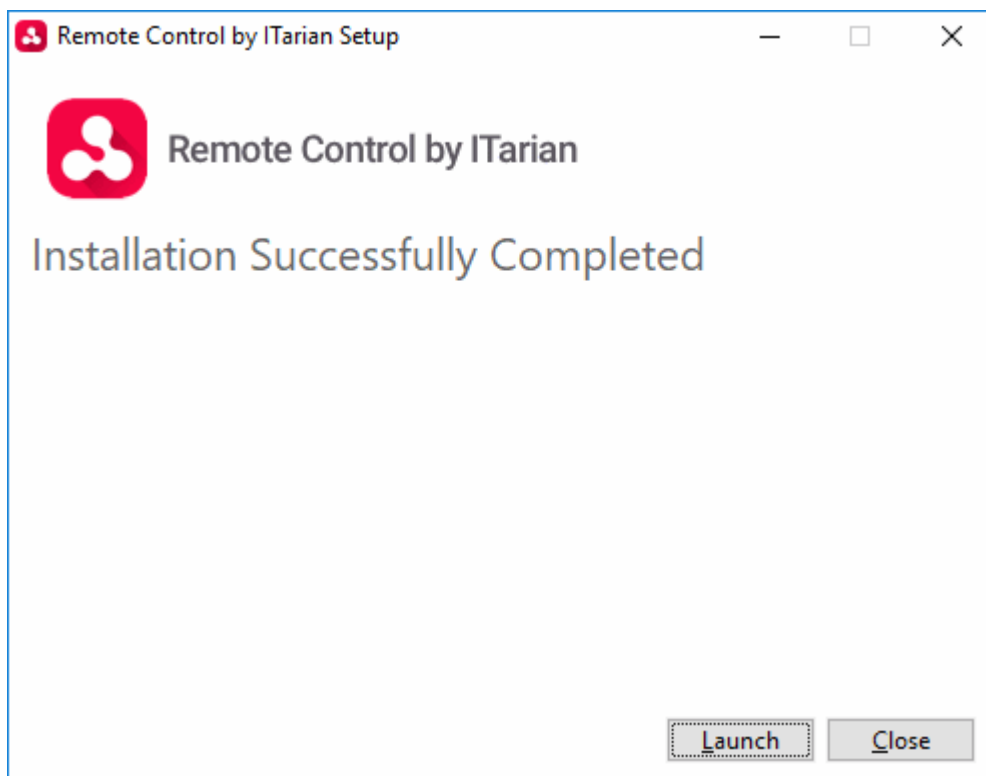

- After installation is complete, click 'Launch' to start the application.

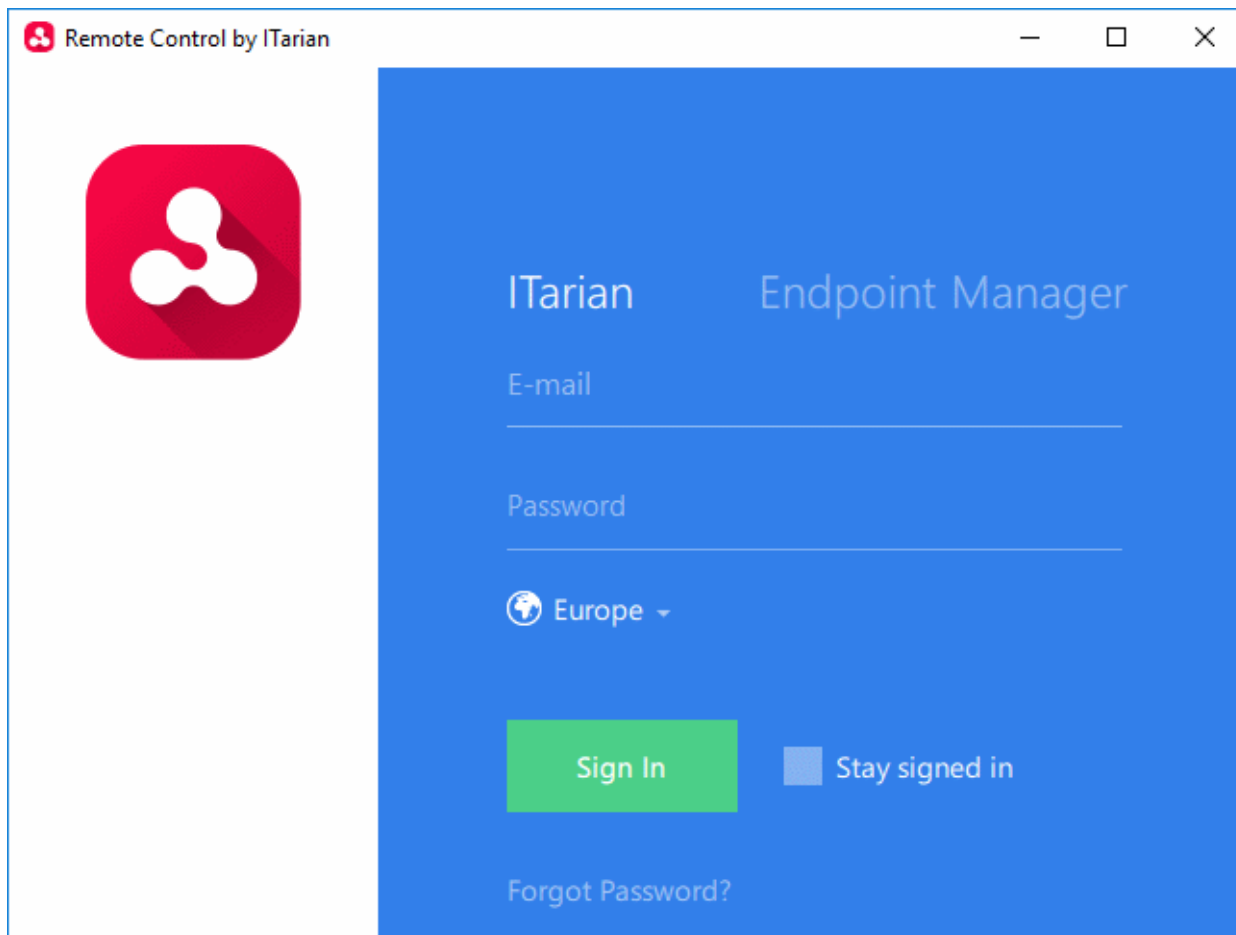

- Login to the application to start managing Windows or Mac OS endpoints.
 - **Comodo Dragon and Comodo One customers** - Click the 'ITarian' tab then login with your Comodo Dragon / Comodo One portal username and password
 - **Stand-alone Endpoint Manager customers** - Click the 'Endpoint Manager' tab then enter your Endpoint Manager URL and login details. The URL will have the format `https://<your-company-name>.cmdm.comodo.com`, where <your-company-name> is your Endpoint Manager company.
- See **Remote Management of Windows and Mac OS Devices** if you need help to use the remote application.

6. Configuration Templates

The 'Configuration Templates' section lets you create and manage profiles for Android, iOS, Mac, Windows and Linux devices.

- Each profile lets you to specify a device's network access rights, overall security policy, antivirus scan schedule and other settings.
- Once created, profiles can be applied to devices/device groups and users/user groups.
- You can also add procedures and monitors to a profile (Windows devices only).
 - **Procedures** let you automate a range of tasks on your protected endpoints. Example procedures include patch installation, disk de-fragmentation and so on. Procedures can also be deployed as stand-alone instructions.
 - **Monitors** are scripts which track events on your endpoints and take specific actions if their conditions are met. For example, 'Alert me when a USB removable disk is connected to the system', or 'Create a log entry if CPU usage goes above 75% for a certain length of time'.
- **Alerts** - You can configure monitors to generate alerts if their conditions are met.
 - The 'Alerts' area contains templates which specify general settings for those alerts.
 - For example, 'Create a ticket on service desk', 'Create a notification in the portal', 'Send a notification to the following users'.
 - You can create different alert templates and apply them to different monitors as required.

<input type="checkbox"/>	OS	NAME	CREATED BY
<input checked="" type="checkbox"/>	Windows	Remote Tools	herculespopular22@...
<input type="checkbox"/>	Windows	CCS security client events	herculespopular22@...
<input type="checkbox"/>	Windows	security events	herculespopular22@...
<input type="checkbox"/>	Windows	Procedures	herculespopular22@...
<input type="checkbox"/>	Windows	New Profile for Telerama	herculespopular22@...
<input type="checkbox"/>	Windows	[cloned] Windows - Security Leve...	herculespopular22@...

The 'Configuration Templates' tab contains four sub sections:

- **Profiles** - A list of every profile added to Endpoint Manager.

- A profile lets you define a device's security policy, network access rights, antivirus scan schedule and other settings.
- 'Default Profiles' are applied to newly added devices if no user or user group profile exists. Default profiles are available for iOS, Android, Mac OS, Windows and Linux devices
- You can mark custom profiles as 'default' if you wish.
- Profiles can be applied to individual devices/users, device groups and user groups. You can add new profiles, export profiles, and import profiles.

- **Alerts** - Alert templates govern what happens when you receive an alert from a procedure/monitor. For example, an alert template can tell EM to send you a notification if the conditions of a monitor are met.

Unless you change it, the 'Default Alert' settings are applied to new monitors/procedures. Click 'Configuration Templates' > 'Alerts' then click on 'Default Alert' to view these settings. You can also create custom alert templates as required.

See '**Manage Alerts**' for more details.

- **Procedures** - Contains a list of predefined and custom procedures that can be executed on enrolled devices. Procedures can be run ad-hoc on selected devices or scheduled in a profile to run at set intervals. See '**Manage Procedures**' for more details.
- **Monitors** - A monitor is a script which tracks events on your network and takes specific actions if its conditions are met. For example, 'Alert me when a USB removable disk is connected to the system', or 'Create a log entry if CPU usage goes above 75% for a certain length of time'.

You can add a monitor to a Windows profile by adding a 'Monitoring' section. See **Manage Monitors** for more details.

The interface allows the administrator to:

- **Create/Import Configuration Profiles**
- **View the Profiles**
- **Edit Configuration Profiles**
- **Manage Default Profiles**
- **Manage Procedures**
- **Manage Alerts**
- **Manage Monitors**

6.1. Create Configuration Profiles

- Click 'Configuration Templates' > 'Profiles'
- A configuration profile is a collection of settings which can be applied to devices managed by Endpoint Manager.
- Each profile lets you specify a device's network access rights, overall security policy, antivirus scan schedule and other settings.
- Profiles can be created and managed separately for iOS, Android, Mac OS, Windows and Linux devices.
- Once created, a profile can be applied to an individual device, to a group of devices, to a user, to a user group, or designated as a 'default' profile.
- The 'Profiles' interface lets you create new profiles as well as to edit or delete existing profiles. You can also create new profiles by cloning or importing a profile.

To create a configuration profile

- Click the 'Configuration Templates' > 'Profiles'
- Click 'Create' from the options at the top

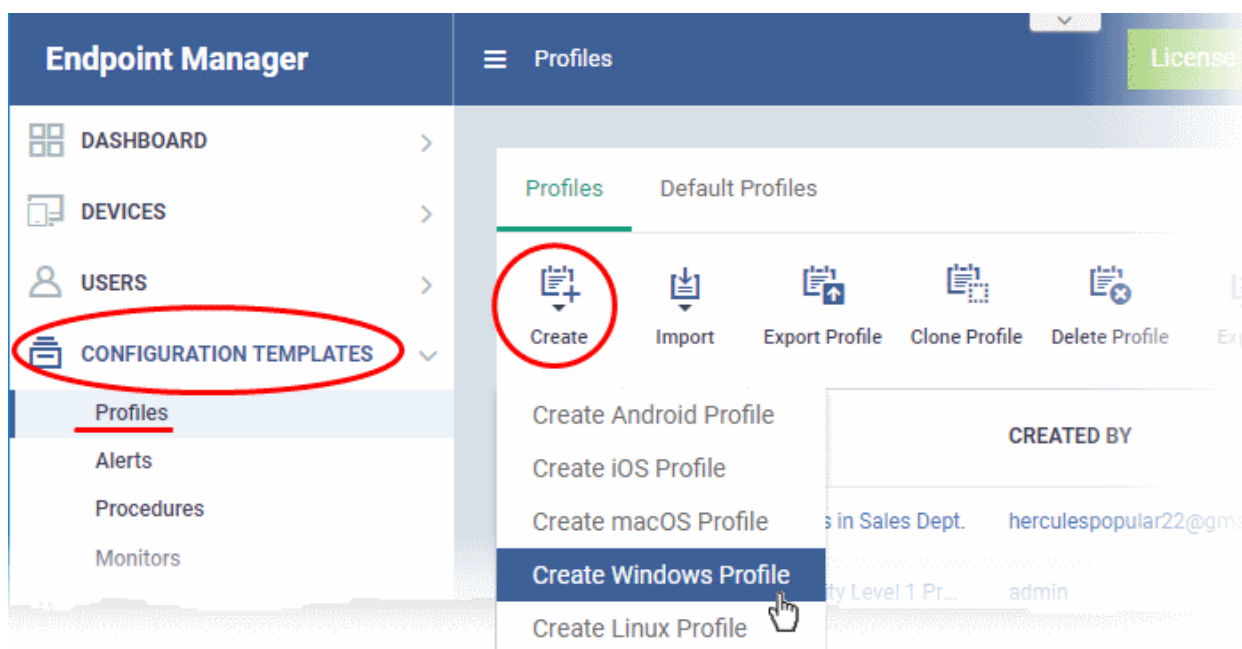

The 'Create' drop-down lets you add new profiles for Android, iOS Mac OS, Windows and Linux devices.

- You can create as many profiles as you want for different use-cases.
- You can apply multiple profiles to a single device. The most restrictive policy will prevail if there is a conflict in settings.
 - For example, if one profile allows the use of camera and another restricts its use, the device will not be able to use the camera.
- You can create a new Windows profile by defining security settings for each component of Comodo Client Security (CCS). In addition, you can import the current CCS configuration from an endpoint to use as a profile for other endpoints.
- The interface also allows you to export an existing Windows profile in .cfg format. You can import the profile at a later time for re-use or modification.

See the following sections for help with OS-specific profiles:

- [Profiles for Android Devices](#)
- [Profiles for iOS Devices](#)
- [Profiles for Mac OS Devices](#)
- [Profiles for Linux Devices](#)
- [Profiles for Windows Devices](#)
- [Import Windows Profiles](#)

6.1.1. Profiles for Android Devices

Android profiles let you configure a device's network access rights, security restrictions, scan schedule and other settings.

Process in brief:

- Click 'Configuration Templates' > 'Profiles'
- Click 'Create' > 'Create Android Profile'
- Type a name and description for your profile then click the 'Create' button. The profile will now appear in 'Configuration Templates' > 'Profiles'.

- New profiles have only one section - 'General'. Click 'Add Profile Section' to add settings for various security and management features. Each section you add will appear as a new tab.
- Once you have fully configured your profile you can apply it to devices, device groups, users and user groups.
- You can make any profile a 'Default' profile by selecting the 'General' tab then clicking the 'Edit' button.

This part of the guide explains the processes above in more detail, and includes in-depth descriptions of the settings available for each profile section.

To create an Android profile

- Click 'Configuration Templates' > 'Profiles'
- Click the 'Create' button > 'Create Android Profile':

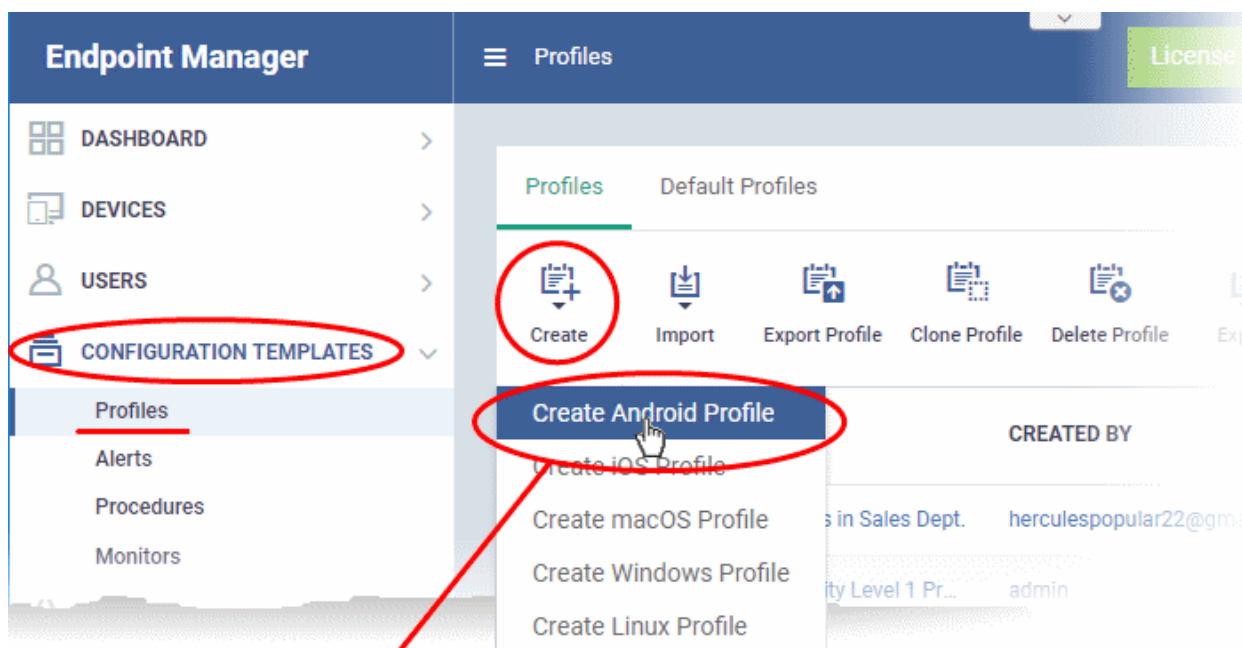

- Enter a name and description for the profile
- Click the 'Create' button

The Android profile will be created and the 'General Settings' section will be displayed. The new profile is not a 'Default Profile' by default.

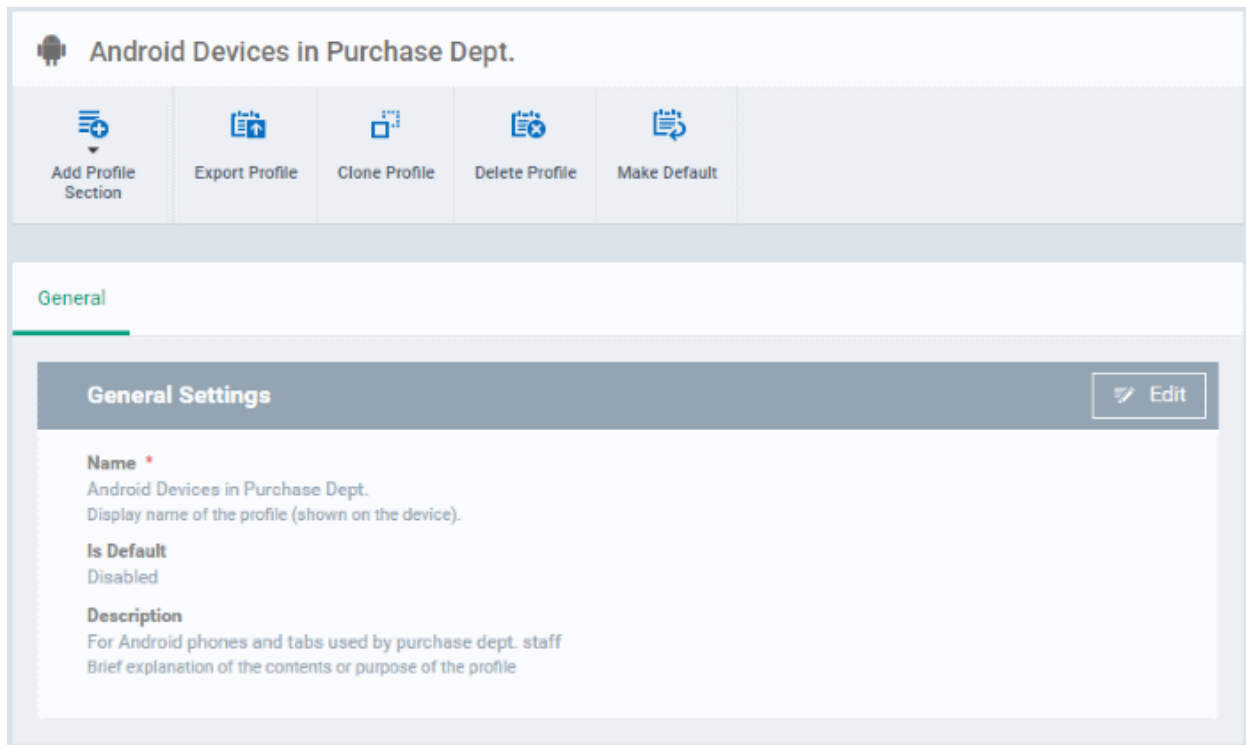

- A 'default' profile is one that is applied automatically to any device which matches its operating system. You can have multiple 'default' profiles per operating system.
- Click the 'Make Default' button if you want this profile to be a default.
 - Alternatively, click the 'Edit' button on the right of the 'General' settings screen and enable 'Is Default'.
- Click 'Save'.

Tip: You can set any profile as a default in the 'Profiles' screen. See [Edit Configuration Profiles](#) for more details.

The next step is to add profile sections.

- Each profile section contains a range of settings for a specific security or management feature.
- For example, there are profile sections for 'Browser Restrictions', 'Antivirus Settings', 'Network Restrictions', 'VPN' and so on.
- You can add as many different sections as you want when building your device profile.
- To get started:
 - Click 'Add Profile Section'
 - Select the security component that you want to include in the profile:

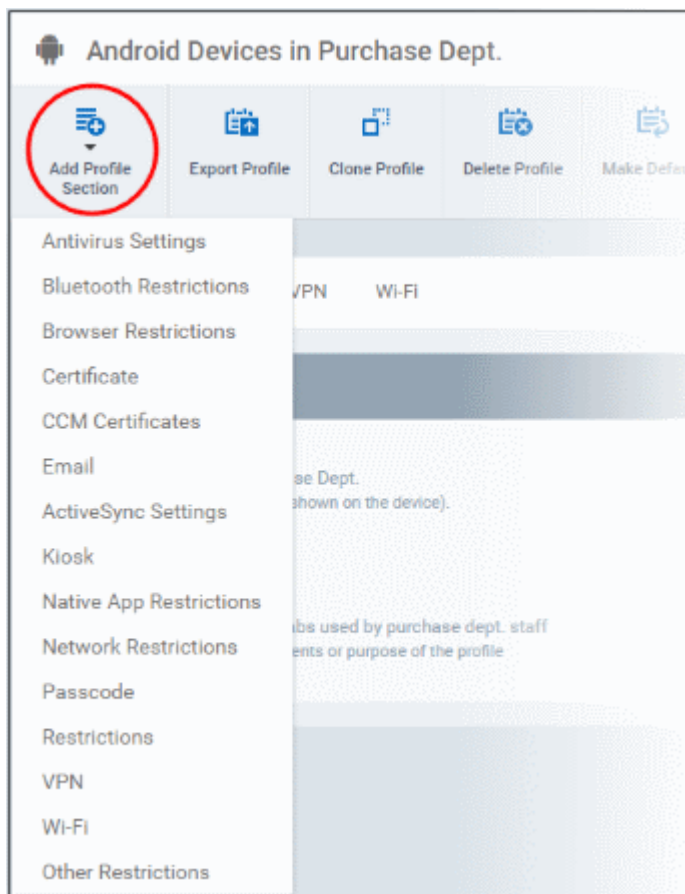

Note: Many Android profile settings have small information boxes next to them which indicate the OS and/or device required for the setting to work correctly.

For example, the following box indicates that the setting supports Android 4+ devices and SAFE 1.0+ (Samsung For Enterprises) devices:

Android 4.0+/SAFE 1.0+

The settings screen for the selected component will be displayed. After saving it will become available as a link at the top.

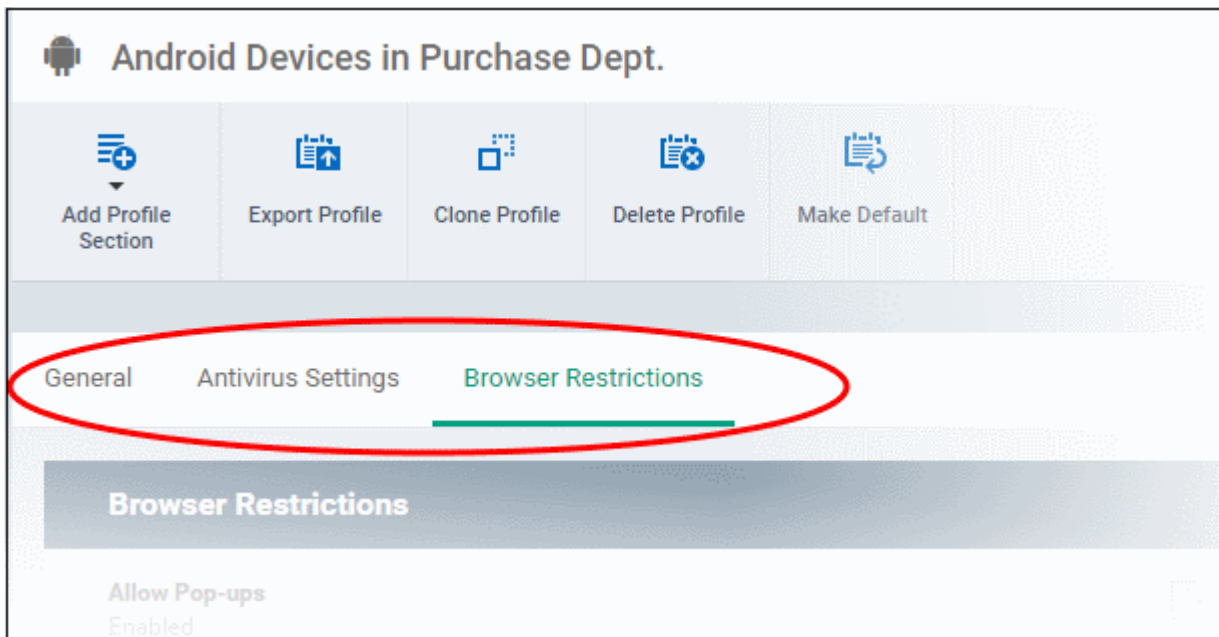

The following sections explain more about each of the sections:

- **Antivirus**
- **Bluetooth Restrictions**
- **Browser Restrictions**
- **Certificate**
- **CCM Certificates**
- **Email**
- **Active Sync**
- **Kiosk**
- **Native App Restrictions**
- **Network Restrictions**
- **Passcode**
- **Restrictions**
- **VPN**
- **Wi-Fi**
- **Other Restrictions**

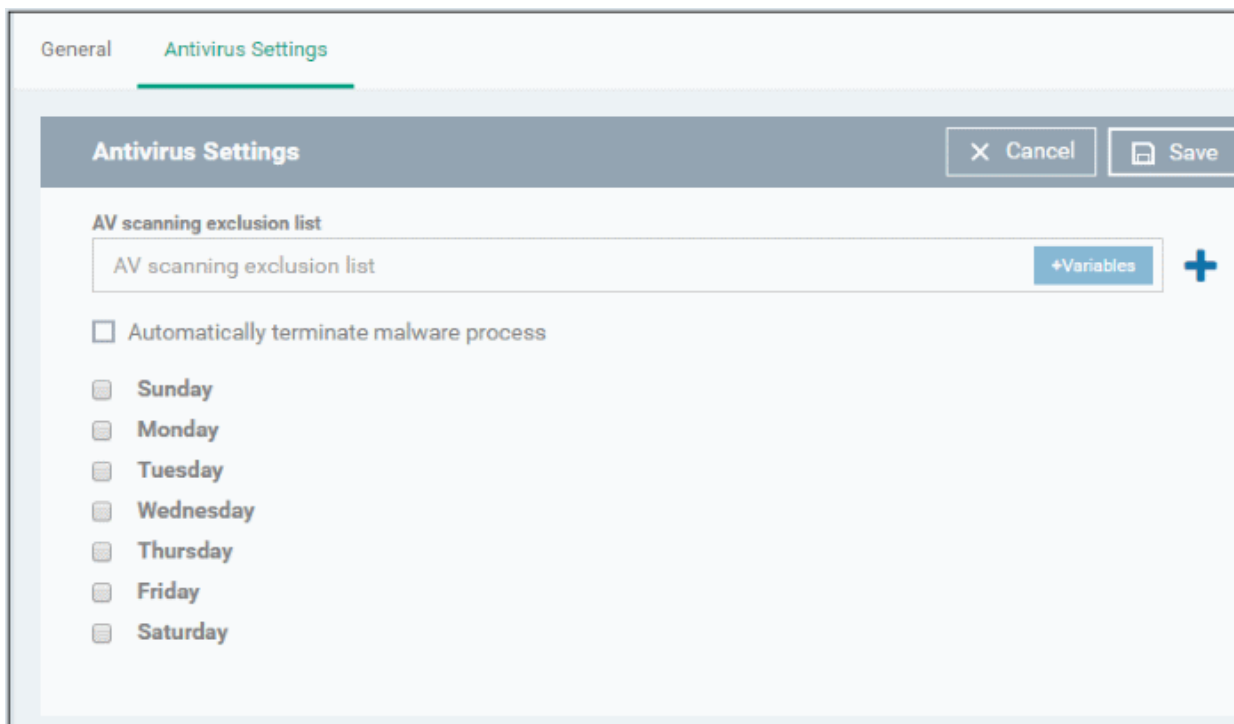

To configure Antivirus settings

- Click 'Antivirus Settings' from the 'Add Profile Section' drop-down

The 'Antivirus Settings' screen will be displayed.

Antivirus Settings - Table of Parameters

Form Element	Type	Description
AV scanning exclusion list	Text Field	<p>Allows administrators to add trusted Apps. Trusted apps will be excluded from real-time, on-demand and scheduled Antivirus scans run on the devices. You can add apps installed from the Google Play Store and apps installed through the EM App store.</p> <ul style="list-style-type: none"> Enter the bundle identifier of the app that you want to exclude from antivirus scanning. <p>For more details on getting the bundle identifier for an app, see the explanation given below this table.</p> <p>You can also add variables by clicking the 'Variables' button  and clicking  beside the variable you want to add. For more details on variables, see Create and Manage Custom Variables.</p> <p>Click  to add more 'AV scanning exclusions list' fields.</p> <p>To remove an item from the 'AV scanning exclusion list' field, click the  button beside it.</p>
Automatically terminate malware process	Checkbox	If enabled, any malware process detected during scanning will be terminated immediately on the devices.
Schedule scan	Checkbox	Select if you want to automate the process of antivirus scanning. Select the checkbox beside the day(s) that you want the scheduled scan to run.

- Click the 'Save' button.

The settings will be saved and displayed under the 'Antivirus Settings' tab. You can edit settings or remove the 'Antivirus Settings' section from the profile at anytime. See **Edit Configuration Profiles** for more details.

Obtaining Bundle/Package Identifier

The bundle identifier is a string that identifies the .apk package used to install the app.

For Google Play Apps:

The bundle identifier can be found at the end of the app's Google Play download URL.

For example, 'com.comodo.batterysaver' is the Comodo Battery Saver app id in the URL

<https://play.google.com/store/apps/details?id=com.comodo.batterysaver>

For Enterprise Apps installed through EM App Store:

The bundle identifier can be viewed from the App Details screen of the App.

- Click 'App Store' from the left and choose Android
- Click on the app from the list displayed at the right

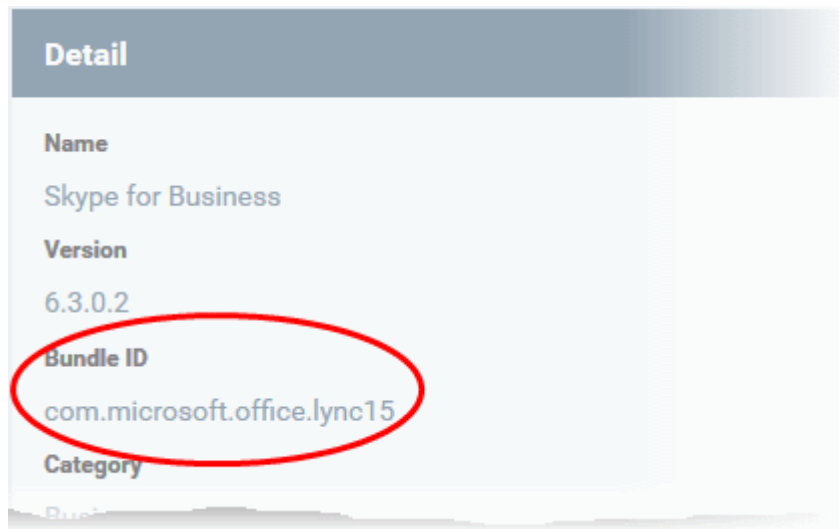

The bundle identifier is displayed in the 'Bundle ID' field.

To configure Bluetooth Restrictions settings

The feature is supported for Samsung for Enterprise (SAFE) devices only.

- Click 'Bluetooth Restrictions' from the 'Add Profile Section' drop-down

The 'Bluetooth Restrictions' settings screen will be displayed.

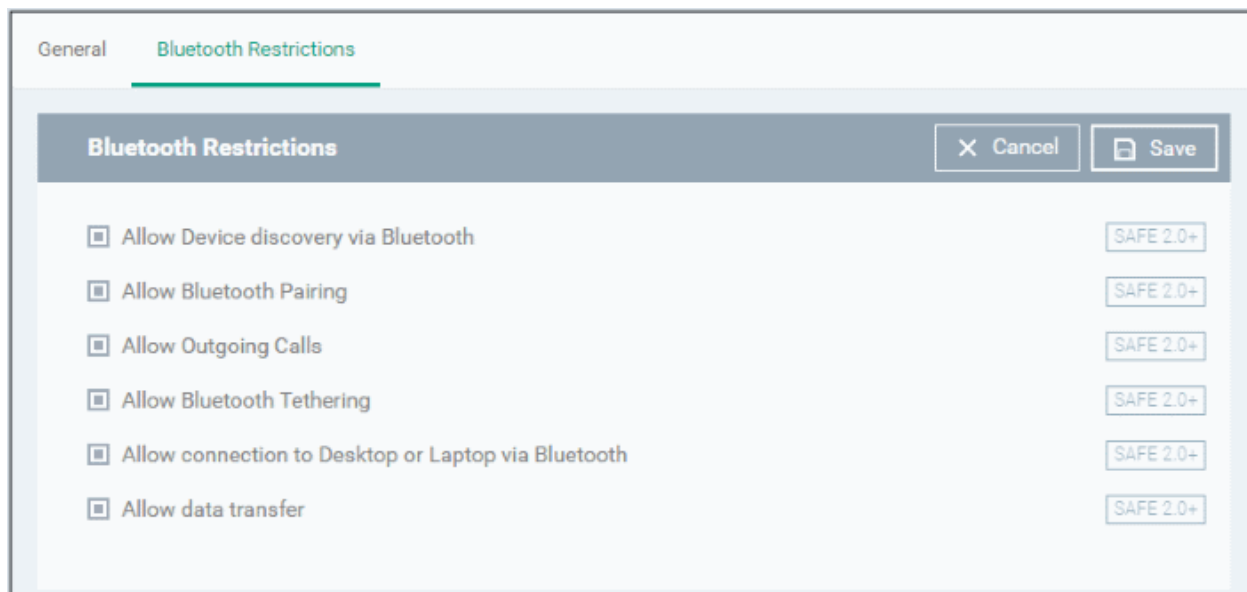

Bluetooth Restrictions Settings - Table of Parameters		
Form Element	Type	Description
Allow Device discovery via Bluetooth	Checkbox	Allows discovery of other devices via Bluetooth.
Allow Bluetooth Pairing	Checkbox	Allows users' devices to pair with other their devices via Bluetooth.
Allow Outgoing Calls	Checkbox	Allows users to make calls using Bluetooth enabled devices (eg. hands-free devices)
Allow Bluetooth Tethering	Checkbox	Allows users to enable/disable Bluetooth tethering option.
Allow connection to Desktop or Laptop via Bluetooth	Checkbox	Allow users to enable/disable Bluetooth connection with Desktop or Laptop.
Allow data transfer	Checkbox	Allows data transfer between devices via Bluetooth.

- Click the 'Save' button.

The settings will be saved and displayed under the 'Bluetooth Restrictions' tab. You can edit the settings or remove the section from the profile at anytime. See [Edit Configuration Profiles](#) for more details.

To configure Browser Restrictions settings

The feature is supported for Samsung for Enterprise (SAFE) devices only.

- Click 'Browser Restrictions' from the 'Add Profile Section' drop-down

The 'Browser Restrictions' settings screen will be displayed.

Browser Restrictions Settings - Table of Parameters		
Form Element	Type	Description
Allow Pop-ups	Checkbox	Pop-ups in browsers will be allowed on user devices.
Allow Javascript	Checkbox	Java scripts will be allowed on user devices
Accept Cookies	Checkbox	Users will be allowed to modify Cookies settings on their devices.

Browser Restrictions Settings - Table of Parameters		
Remember Form Data for later use	Checkbox	Users will be allowed to use Auto Fill settings on their devices.
Show Fraud Warning Settings	Checkbox	Users will be allowed to view Fraud Warning Settings on their devices.

- Click the 'Save' button.

The settings will be saved and displayed under the 'Browser Restrictions' tab. You can edit the settings or remove the section from the profile at anytime. See [Edit Configuration Profiles](#) for more details.

To configure Certificate settings

The 'Certificate' settings section is used to upload certificates and will act as a repository from which certificates can be selected for use in other areas like 'Wi-Fi', 'Exchange Active Sync' and 'VPN'. You can also enroll user or device certificates from Sectigo Certificate Manager (SCM) after activating your SCM account under Settings > Portal Set-Up > Certificates Activation. See [Integrate with Sectigo Certificate Manager](#) for more details.

- Click 'Certificate' from the 'Add Profile Section' drop-down

The 'Certificate' settings screen will be displayed.

Certificate Settings - Table of Parameters		
Form Element	Type	Description
Name	Text Field	Enter the name of the certificate. You can also add variables by clicking the 'Variables' button  and clicking  beside the variable you want to add. For more details on variables, see Create and Manage Custom Variables .
Description	Text Field	Enter an appropriate description for the certificate.
Data	Browse button	Browse to the location of the stored certificate and select the certificate. Note: Only certificate files with extensions 'pub', 'crt' or 'key' can be uploaded.

- Click the 'Save' button.

The certificate will be added to the certificate store.

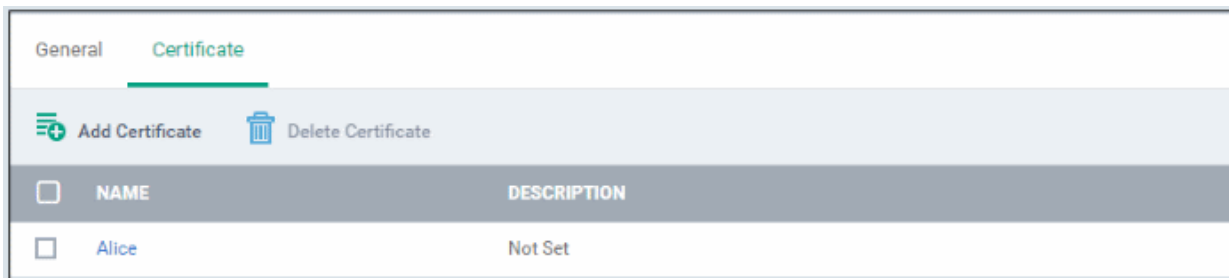

- To add more certificates, click 'Add Certificate' and repeat the process.
- To view the certificate key and edit the name, click on the name of the certificate
- To remove an unwanted certificate, select it and click 'Delete Certificate'

You can add any number of certificates to the profile and remove certificates at anytime. See [Edit Configuration Profiles](#) for more details.

To add 'CCM Certificates' section

The 'CCM Certificates' profile section lets you add requests for client and device authentication certificates from Sectigo Certificate Manager (SCM).

Note - Sectigo Certificate Manager is the new name for Comodo Certificate Manager. We are in the process of updating the Endpoint Manager UI to reflect this name change. [Click here](#) if you want to read more about the Comodo CA/Sectigo rebrand.

- The certificate request is forwarded to SCM after you apply the profile to a device,
- After issuance, the certificate is sent to EM which in turn pushes it to the device for installation.
- You can add any number of certificates to a single profile. Appropriate certificate requests are generated on each device to which the profile is applied.

In addition to user authentication, client certificates can be used for email signing and encryption.

Prerequisite: Your SCM account should have been integrated to your EM server in order for EM to forward requests to SCM. For more details, see [Integrate with Sectigo Certificate Manager](#).

Configure 'SCM Certificates' settings

- Click 'Configuration Templates' > 'Profiles'
- Click the name of the profile you want to configure
- Click 'Add Profile Section' > 'CCM Certificates'

Android Devices in Purchase Dept.

Add Profile Section Export Profile Clone Profile Delete Profile Make Default

General **CCM Certificates**

Add Certificate Delete Certificate

<input type="checkbox"/>	NAME	COUNTRY NAME	TYPE	STATE OR PROVINCE NAME	LOCALITY NAME (EG. CITY)	ORGANIZATION NAME	ORGANIZATIONAL UNIT
--------------------------	------	--------------	------	------------------------	--------------------------	-------------------	---------------------

- Click 'Add Certificate' to add a certificate request to the profile:

Add Certificate ✕

Name *

Type

S/MIME certificate ▼

Identifier *

%u.username% + Variables

Country name *

Albania ▼

State or province name

Locality name (eg. city)

Organization name

Organizational unit

Add

Add Certificate - Table of Parameters		
Form Element	Type	Description
Name	Text Field	Create a label for the certificate
Type	Drop-down	Select the kind of certificate you want to add. The options are: <ul style="list-style-type: none"> S/MIME Certificate (Client Certificate) Device Certificate
Identifier	Text Field	The 'Identifier' field will be auto-populated with mandatory variables depending on the chosen certificate type. <ul style="list-style-type: none"> For client certificate, %username% will be added for fetching the username to be included as subject in the certificate request. For device certificate, %d.uuid% will be added for fetching the device name to be included as subject in the certificate request. You can add more variables by clicking the 'Variables' button  and clicking  beside the variable you want to add. For more details on variables, see Create and Manage Custom Variables .
Country Name	Text Field	Address details of the user/organization.
State or Province Name		
Locality Name (eg. City)		
Organization Name	Text Field	The customer company to whom the user/device belongs. Prerequisite: The organization should have been added to your SCM account.
Organizational Unit	Text Field	The department to company to whom the user/device belongs. Prerequisite: The department should have been defined under the organization in your SCM account.

- Click 'Add' once you have completed the form.
- Repeat the process to add more certificate requests.

The certificate requests will be generated from the devices once the profile is applied to them.

To configure Email settings

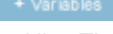
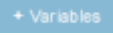

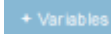

Note: The feature is supported for Samsung for Enterprise (SAFE) devices only. This area allows administrators to configure email settings on devices.

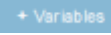

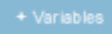

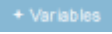

- Click 'Email' from the 'Add Profile Section' drop-down

The settings screen for Email configuration will be displayed.

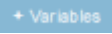
Email Settings - Table of Parameters

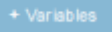
Form Element	Type	Description
Configure for Type*	Drop-down	Choose the protocol for incoming mail server from IMAP and POP.
Email address*	Text Field	If the profile is for a single user, enter the email address of the user at the incoming mail server. If the profile is for several users, click the 'Variables' button  , and click + beside '%u.mail%' from the 'User Variables' list. The email address of the users to whom the profile is associated will be automatically added to the profile while rolling out the same to the devices. For more details on variables, see Create and Manage Custom Variables .
Account Display Name	Text Field	If the profile is for a single user, enter the name to identify the user's email account at the incoming mail server. If the profile is for several users, click the 'Variables' button  , and click + beside '%u.login%' from the 'User Variables list'. The email address of the users to whom the profile is associated will be automatically added to the profile while rolling out the same to the devices. For more details on variables, see Create and Manage Custom Variables .
Set as Default Account	Checkbox	If enabled, the email account will be set as default for the users.
Mail Server Host Name (for Incoming Mail) *	Text Field	For a single user, enter the host name or IP address of the incoming mail server. For several users, add the variable to fetch the incoming mail server hostname/IP address by clicking the 'Variables' button  and clicking + beside the variable. For more details on variables, see Create and Manage Custom Variables .
Mail Server Port Number (for Incoming Mail) *	Text Field	For a single user, enter the server port number used for incoming mail service. For POP3, it is usually 110 and if SSL is enabled it is

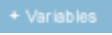
Email Settings - Table of Parameters		
		995. For IMAP, it is usually 143 and if SSL is enabled it is 993. For several users, add a variable to fetch the incoming mail server port number by clicking the 'Variables' button  and clicking  beside the variable. For more details on variables, see Create and Manage Custom Variables .
Login (for Incoming Mail)*	Text Field	If the profile is for a single user, enter the username for the email account of the user at the incoming mail server. If the profile is for several users, click the 'Variables' button  , select '%u.mail%' from the 'User Variables' list and click  . The email usernames of the users to whom the profile is associated will be automatically added to the profile while rolling out to the devices. For more details on variables, see Create and Manage Custom Variables .
Password (for Incoming Mail)*	Text Field	If the profile is for a single user, enter the password for the email account of the user at the incoming mail server. If the profile is for several users, click the 'Variables' button  and click  beside the variable from the list. The email passwords of the users to whom the profile is associated will be automatically added to the profile while rolling out to the devices. For more details on variables, see Create and Manage Custom Variables .
Use SSL Incoming	Checkbox	If enabled, communication between incoming mail server and devices is encrypted using SSL (Secure Socket Layer Protocol).
Accept All Certificates (for Incoming Mail)	Checkbox	If enabled, the device automatically accepts all SSL certificates.
Accept TLS Certificates (for Incoming Mail)	Checkbox	If enabled, the device automatically accepts all secure certificates for TLS (Transport Secure Layer Protocol).
Mail Server Host Name (for Outgoing mail)*	Text box	For a single user, enter the host name or IP address of the outgoing (SMTP) mail server. For several users, include the variable to fetch the outgoing mail server hostname/IP address by clicking the 'Variables' button  and click  beside the variable from the list. For more details on variables, see Create and Manage Custom Variables .
Mail Server Port Number (for Outgoing Mail) *	Text box	For a single user, enter the server port number used for outgoing (SMTP) mail service. If no port number is specified then ports 25, 587 and 465 are used in the given order. For several users, include the variable to fetch the outgoing mail server port number by clicking the 'Variables' button  and clicking  beside the variable from the list. For more details on variables, see Create and Manage Custom Variables .
Login (for outgoing Mail)*	Text Field	If the profile is for a single user, enter the username for the email account of the user at the outgoing (SMTP) mail server. If the profile is for several users, click the 'Variables' button  , and click  beside '%u.login%' from the 'User Variables' list. The email usernames of the users to whom the profile is associated will be automatically added to the profile while rolling out to the devices. For

Email Settings - Table of Parameters		
		more details on variables, see Create and Manage Custom Variables .
Password (for outgoing Mail)*	Text Field	If the profile is for a single user, enter the password for the email account of the user at the outgoing (SMTP) mail server. If the profile is for several users, click the 'Variables' button  and click  beside the variable created to fetch the email password of the user from the 'User Variables' list. The email passwords of the users to whom the profile is associated will be automatically added to the profile while rolling out to the devices. For more details on variables, see Create and Manage Custom Variables .
Use SSL (for Outgoing Mail)	Checkbox	If enabled, communication between outgoing mail server and devices is encrypted using SSL.
Accept All Certificates (for Outgoing Mail)	Checkbox	If enabled, the device automatically accepts all SSL certificates.
Accept TLS Certificates (for Outgoing Mail)	Checkbox	If enabled, automatically accepts all secure certificates for TLS (Transport Secure Layer Protocol).
Sender Name	Text Field	For a single user, enter the name that should appear in the 'From' field of the sent emails from the device. For several users, add the variable to fetch the sender name by clicking the 'Variables' button  and clicking  beside the variable. For more details on variables, see Create and Manage Custom Variables .
Set Signature	Text Field	Enter the signature and other details that will appear at the end of the mails sent from the device. You can add variables to the text by clicking the 'Variables' button  and clicking  beside the variable. For more details on variables, see Create and Manage Custom Variables .
Prevent Moving Mail to other Accounts	Checkbox	If enabled, the user cannot move sent or received mails to another account.
Always Vibrate on New Email Notification	Checkbox	If enabled, the device will vibrate in addition to sound alert when a new email is received.
Vibrate on New Email Notification if device is silent	Checkbox	If enabled, the device will vibrate when a new email is received, when the device is in silent mode.

- Click the 'Save' button.

The settings will be saved and displayed under the 'Email' tab. You can edit the settings or remove the section from the profile at anytime. See [Edit Configuration Profiles](#) for more details.

To configure ActiveSync settings

ActiveSync settings allows you to configure user access to Exchange Server mail accounts.

Note: Please make sure users are not blocked from using the email client on their devices in [Native App](#)

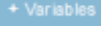

Restrictions

- Click 'ActiveSync Settings' from the 'Add Profile Section' drop-down

The 'ActiveSync Settings' screen will be displayed.

ActiveSync Settings - Table of Parameters

Form Element	Type	Description
Email Address *	Text Field	Click the 'Variables' button  and click  beside '%u.mail' from the User Variables' list. The email address of the users to whom the profile is associated will be automatically filled. For more details on variables, see Create and Manage Custom Variables .
User Name *	Text Field	Click the 'Variables' button  and click  beside '%u.login' from the User Variables' list. The username of the users to whom the profile is associated will be automatically filled. For more details on variables, see Create and Manage Custom Variables .
Domain *	Text Field	Enter the domain name in the field. You can also add variables by clicking the 'Variables' button  and clicking  beside the variable you want to add. For more details on variables, see Create and Manage Custom Variables .
Server Address *	Text Field	Enter the server address of the ActiveSync. You can also add variables by clicking the 'Variables' button  and clicking  beside the variable you want to add. For more details on variables, see Create and Manage Custom Variables .
Password	Text Field	Leave the field blank. The user will be prompted to enter the password while configuring the email account for the first time. After it is validated,

ActiveSync Settings - Table of Parameters		
		the users can access the email account without entering the password.
Account Display Name	Text Field	If the profile is for a single user, enter the name to identify the user's email account at the exchange server. If the profile is for several users, click the 'Variables' button  and click  beside '%u.login%' from the 'User Variables list'. The email address of the users to whom the profile is associated will be automatically added to the profile while rolling out the same to the devices. For more details on variables, see Create and Manage Custom Variables .
Email Signature	Text Field	Enter the signature and other details that will appear at the end of the mails sent from the device. You can also add variables by clicking the 'Variables' button  and clicking  beside the variable you want to add. For more details on variables, see Create and Manage Custom Variables .
Maximum Email Size	Comobo Box	The maximum size of email that the user can download from the server. Use the controls or enter the value in the field. You can also add variables by clicking the 'Variables' button  and clicking  beside the variable you want to add. For more details on variables, see Create and Manage Custom Variables .
Sync Emails	Drop-down	Choose the period for which the emails are to be kept synchronized between the device and the exchange server from the recent past, from the drop-down.
Sync Calendar	Drop-down	Select the period for which the calendar events are to be synchronized between the device and the exchange server, from the drop-down.
Use SSL	Checkbox	If enabled, communication between the device and the exchange server is encrypted using SSL (Secure Socket Layer Protocol).
As Default Account	Checkbox	If enabled, the email address will be used as default for sending out emails.
Accept All Certificates	Checkbox	If enabled, the device automatically accepts all SSL certificates.
Can Sync Contacts	Checkbox	Select this option if you wish to allow synchronization of user contacts between device and exchange server.
Can Sync Calendar	Checkbox	Select this option if you wish to allow the synchronization of the calendar events set by the user at the device and the exchange server.
Can Sync Tasks	Checkbox	Select this option if you wish to allow the synchronization of Tasks scheduled by the user at the device and the email server.
Manual Roaming Sync	Checkbox	If enabled, the user can use the sync feature manually while away from the home network.
Always Vibro on New Email	Checkbox	If enabled, the device will vibrate when a new email is received.

Fields with * are mandatory.

- Click the 'Save' button.

The settings will be saved and displayed under the 'ActiveSync Settings' tab. You can edit the settings or remove the section from the profile at anytime. See [Edit Configuration Profiles](#) for more details.

To configure Kiosk settings

Note: This feature is only supported by Samsung for Enterprise (SAFE) devices.

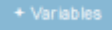

Background: Kiosk mode is a feature intended to help administrators lock-down mobile devices by limiting the applications that are able to run on a device. 'Locking' a device to particular applications can prevent users from opening other applications or straying into important device configuration areas. You can also block aspects of the OS should you wish. An example is a retail or school environment where only certain apps should be used on the device.

- Click 'Kiosk' from the 'Add Profile Section' drop-down

The 'Kiosk' settings screen will be displayed.

Kiosk Settings - Table of Parameters

Form Element	Type	Description
Kiosk Mode Type	Drop-down	<p>The two Kiosk modes are:</p> <ul style="list-style-type: none"> • Default mode - Run multiple apps in Kiosk mode. Users will not be able to run non-kiosk applications. Kiosk mode can only be exited by entering the admin bypass password. • Single App mode - Users can only run the single application that you specify. Users will not be able to run non-kiosk applications. Kiosk mode can only be exited if the admin disables it in the EM console. <p>Restrictions on access to other device functions, such as task manager and the status bar, can also be configured for either mode.</p>
If 'Single App' is selected as Kiosk Mode Type:		
Enter ID of Kiosk Apps	Text Field	Enter the Package ID of the app that will run in Kiosk mode. You can

Kiosk Settings - Table of Parameters		
		<p>also add variables by clicking the 'Variables' button  and clicking  beside the variable you want to add. For more details on variables, see Create and Manage Custom Variables.</p> <p>For more details on Package ID, see Obtaining Bundle/Package Identifier.</p>
If 'Default mode' is selected as Kiosk Mode Type:		
Enter ID of Kiosk Apps	Text Field	<p>Enter the package IDs of the apps that will run in Kiosk mode. You can also add variables by clicking the 'Variables' button  and clicking  beside the variable you want to add. For more details on variables, see Create and Manage Custom Variables.</p> <p>For more details on Package ID, see Obtaining Bundle/Package Identifier.</p> <p>Click  to add more 'App IDs for allowed Apps on Kiosk Mode' fields.</p> <p>To remove a field, click the  button beside it.</p>
Block Multi-Window Mode	Checkbox	If selected, users cannot open multiple windows.
Block Task Manager	Checkbox	If selected, users cannot access task manager screen.
Hide Navigation Bar	Checkbox	If selected, the navigation bar will be hidden on the devices.
Hide System Bar	Checkbox	If selected, the system bar will not be displayed.
SMS/MMS blocking	Checkbox	If selected, the all the SMSs and MMSs to the device will be blocked.
Block Keys	Drop-down	<p>This feature allows to selectively block touch keys and icons available on device screen. For example, if you do not want the device owners to use Caps Lock key and so on, then these can be blocked.</p> <p>To select the key to be blocked, click in the 'Block Keys' field:</p> <div style="border: 1px solid #ccc; padding: 5px; width: fit-content; margin: 10px auto;"> <p>Select Keys</p> </div> <p>The keys will be displayed from the drop-down. Scroll down to view the full list and select the required key to be blocked. Add more keys to be blocked similarly.</p> <div style="border: 1px solid #ccc; padding: 5px; width: fit-content; margin: 10px auto;"> <p> 2  5  Envelope  F9</p> </div>
The following features will be visible if 'Default mode' is selected as Kiosk Mode Type:		
Show messenger App	Checkbox	If selected, the messenger app will be available.
Show email App	Checkbox	If selected, email app will be available.

Kiosk Settings - Table of Parameters		
Show dialer App	Checkbox	If selected, dialer app will be available.
Show admin bypass button	Checkbox	If selected, the 'Admin bypass button' will be available, which an admin can tap, enter the password to exit from the Kiosk mode.
Admin bypass password	Text Field	Enter the password required to exit the Kiosk mode. You can also add variables by clicking the 'Variables' button + Variables and clicking + beside the variable you want to add. For more details on variables, see Create and Manage Custom Variables .

- Click the 'Save' button.

The settings will be saved and displayed under the 'Kiosk' tab. You can edit the settings or remove the section from the profile at anytime. See [Edit Configuration Profiles](#) for more details.

To configure Native App Restriction settings

Native applications are those applications that come with the device operating system. Examples include the email and gallery apps. Admins can restrict users from accessing these native applications if required.

Note: Native app restrictions are only available on Samsung which support KNOX 1.0 +

- Click 'Add Profile Section' > 'Native App Restrictions'

Native Application Restrictions Settings - Table of Parameters		
Form Element	Type	Description
Allow Gmail	Checkbox	Select this to allow users to access Gmail app.
Allow Email	Checkbox	Select this to allow users to access the default Email app.
Allow Browser	Checkbox	If enabled, users can access the default Android browser on their devices.

Native Application Restrictions Settings - Table of Parameters		
Allow Gallery	Checkbox	If enabled, users can access Gallery on their devices.
Allow Settings	Checkbox	Select this to enable users to change their device settings.
Allow Google Play	Checkbox	If enabled, users can access Google Play on their mobile devices.
Allow YouTube App	Checkbox	If enabled, users can access the YouTube app.
Allow Google Maps & Navigation	Checkbox	If enabled, users can access Google Maps and Navigation app on their devices.
Allow Google and Voice Search	Checkbox	If enabled, users can use Google and Voice Search services.

- Click the 'Save' button.

The settings will be saved and displayed under the 'Native App Restriction' tab. You can edit the settings or remove the section from the profile at anytime. See [Edit Configuration Profiles](#) for more details.

To configure Network Restriction settings

The feature is supported for Samsung for Enterprise (SAFE) devices only.

- Click 'Network Restrictions' from the 'Add Profile Section' drop-down

The 'Network Restrictions' settings screen will be displayed.

- Allow Emergency Calls only: SAFE 2.0+
- Allow Voice Roaming: SAFE 3.0+
- Allow Sync during Roaming: SAFE 1.0+
- Allow Data Roaming: SAFE 2.2+
- Allow USB Tethering: SAFE 2.2+
- Allow wi-fi access point settings editing: SAFE 2.2+
- Allow user to add Wi-Fi networks: SAFE 2.2+
- Wi-Fi Network Minimum Security Level: SAFE 2.0+ (Open)
- Allow SMS: SAFE 3.0+ (All)
- Allow MMS: SAFE 3.0+

Network Restrictions Settings - Table of Parameters		
Form Element	Type	Description
Allow Emergency Calls only	Checkbox	Allows users to make only emergency calls.

Network Restrictions Settings - Table of Parameters		
Allow Voice Roaming	Checkbox	Allows users to make/receive voice call during roaming.
Allow Sync during Roaming	Checkbox	Allows the use of Sync feature while roaming.
Allow Data Roaming	Checkbox	Allows users to enable 'Data Roaming' option on their devices to access data services during roaming.
Allow USB Tethering	Checkbox	Allows users to enable 'USB Tethering' option for sharing their data connection through USB tethering.
Allow Wi-Fi access point settings editing	Checkbox	Allows users to edit the Wi-Fi access point settings to create a Wi-Fi hotspot for sharing their data connection.
Allow user to add Wi-Fi networks	Checkbox	Allows users to add additional Wi-Fi networks.
Wi-Fi Network Minimum Security Level	Drop-down	Select the minimum security level required for the user to access the Wi-Fi network. The options available are: <ul style="list-style-type: none"> • Open • WEP • WPA • 802.1x EAP (LEAP) • 802.1x EAP (FAST) • 802.1x EAP (PEAP) • 802.1x EAP (TTLS) • 802.1x EAP (TLS)
Allow SMS	Drop-down	Allows text messages as per the option selected: <ul style="list-style-type: none"> • All - Allows both incoming and outgoing text messages. • Incoming Only - Allows incoming text messages only. • Outgoing Only - Allows outgoing text messages only. • None - Both incoming and outgoing text messages are blocked.
Allow MMS	Drop-down	Allows multimedia messages as per the option selected: <ul style="list-style-type: none"> • All - Allows both incoming and outgoing multimedia messages. • Incoming Only - Allows incoming multimedia messages only. • Outgoing Only - Allows outgoing multimedia messages only. • None - Both incoming and outgoing multimedia messages are blocked.
Blacklisted SSIDs	Text Field	Specify the name (SSID) of the wireless network that should be blacklisted. You can also add variables by clicking the 'Variables' button  and clicking  beside the variable you want to add. For more details on variables, see Create and Manage Custom Variables . Click the  button to add more 'Blacklisted SSID' fields. To remove a Blacklisted SSID field from the screen, click the minus  button beside it.

- Click the 'Save' button.

The settings will be saved and displayed under the 'Network Restrictions' tab. You can edit the settings or remove the section from the profile at anytime See [Edit Configuration Profiles](#) for more details.

To configure Passcode settings

- Click 'Passcode' from the 'Add Profile Section' drop-down

The Passcode settings screens will be displayed.

- Passcode Type:** A dropdown menu currently set to 'No passcode enforcement'.
- Minimum passcode length:** A dropdown menu currently set to 'Default'.
- Maximum Idle Time:** A dropdown menu currently set to 'Never timeout'.
- Maximum Failed Attempts for Wipe:** A dropdown menu currently set to '0'. Below this is the text: 'Device will be wiped if this limit exceeds'.
- Maximum Failed Attempts for Sneak Peek:** A dropdown menu currently set to '0'. Below this is the text: 'Device will be SneakPeak if this limit exceeds'.
- Maximum passcode age (days):** An empty text input field.
- Passcode History Requirements:** A dropdown menu currently set to 'Android 3.0+'. Below this is an empty text input field.

At the bottom of the form, there is a small text label: 'Number of previous passcodes from which new passwords must be unique.'

Passcode Settings - Table of Parameters		
Form Element	Type	Description
Passcode Type	Drop-down	Select the type of passcode from the drop-down that the user should configure for unlocking screen lock. The options available are: No passcode enforcement Only letters Letters and numbers Only numbers Letters, numbers and a special symbol Requires some kind of password
Minimum Passcode Length	Drop-down	Select the minimum number of passcode characters that can be configured by the user. (4-16 characters).
Maximum Idle Time	Drop-down	Select the maximum time period that can be set as idle time out period for device screen lock, from the drop-down.
Maximum Failed Attempts for Wipe	Drop-down	Select the maximum number of allowed unsuccessful login attempts for device wipe (4-16). Set the value as '0' for unlimited. If the number of failed attempts crosses this value, the data in the device will be automatically wiped off. This is useful to prevent the data from the device being stolen, if somebody, other than the user, tries to login to the device by entering guessed passcodes.
Maximum Failed Attempts for Sneak Peek	Drop-down	Select the maximum number of allowed unsuccessful login attempts for 'Sneak Peek' feature (4-16). Set the value as '0' for unlimited. The 'Sneak Peek' feature makes the device take a photograph with the front-facing camera if the wrong passcode is entered a certain number of times - hopefully getting a picture of the person holding a lost/stolen device. Photographs are forwarded to the EM server. The photograph(s) sent by the device can be viewed from the 'Device Details' interface that can be accessed by clicking 'Devices' > 'Device List' > the device name > 'Sneak Peek' tab. See View Sneak Peek Pictures to Locate Lost Devices for more details. Note: If the device does not have a front camera, the rear camera will capture a photograph and forward to the EM server.
Maximum Passcode Age (days)	Text Field	Enter the maximum period in days for which a passcode can be valid. After the number of days specified in this field, the passcode will expire. The user needs to change the passcode before the current one expires.
Passcode History Requirements	Text Field	Set how many unique, new passcodes must be created before the user can re-use an old password. This feature is available for Android 3.0 and later versions only.

- Click the 'Save' button.

The settings will be saved and displayed under the 'Passcode' tab. You can edit the settings or remove the section from the profile at anytime. See [Edit Configuration Profiles](#) for more details.

To configure Restriction settings

- Click 'Restrictions' from the 'Add Profile Section' drop-down

The 'Restrictions' settings screen will be displayed.

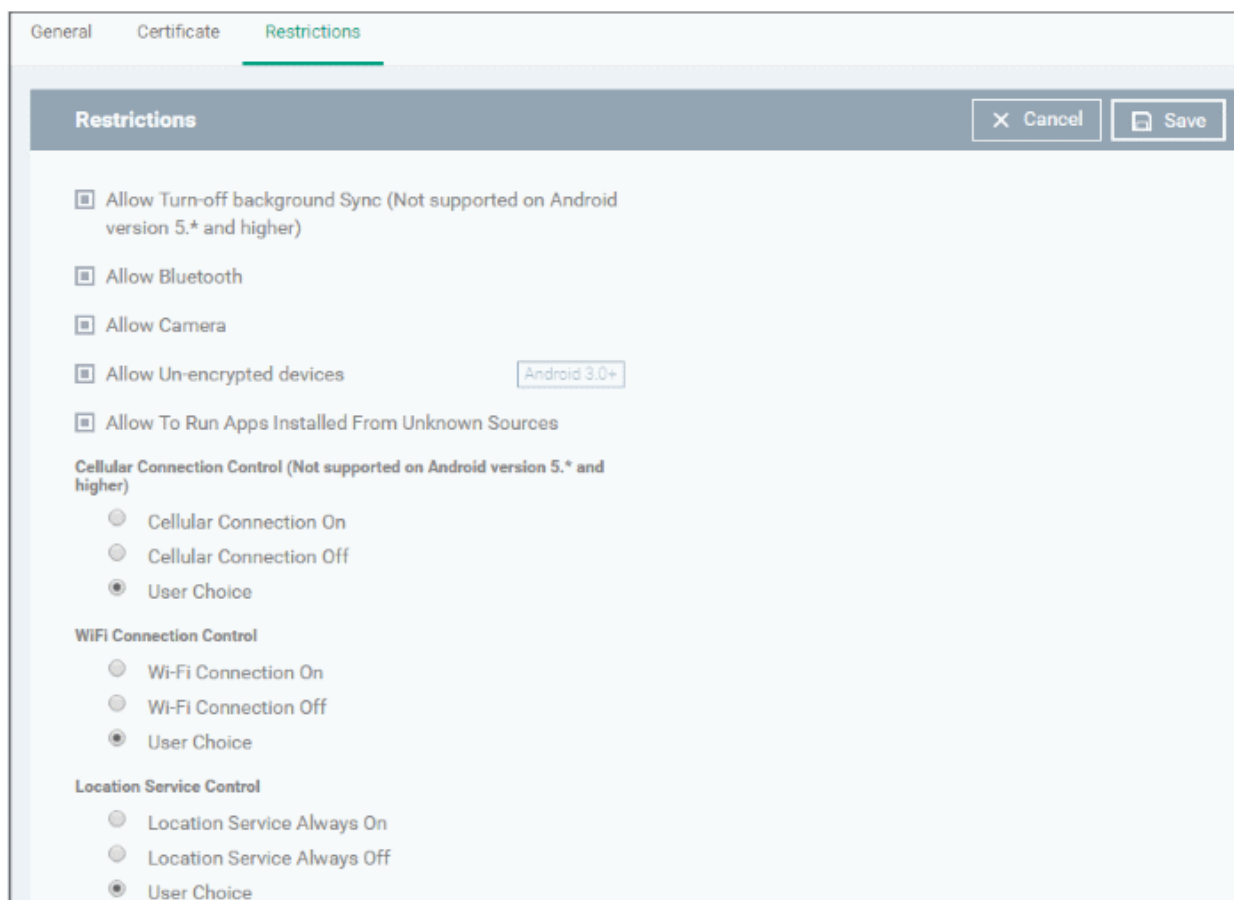

Restrictions Settings - Table of Parameters

Form Element	Type	Description
Allow Turn-off background Sync	Checkbox	Select this to allow users to disable background synchronization setting on their devices.
Allow Bluetooth	Checkbox	Select this to allow users to enable/disable Bluetooth on their devices.
Allow Camera	Checkbox	Select this to allow users to use the camera
Allow Un-encrypted devices	Checkbox	Select this to enable users to use device without turning on the storage encryption feature. This feature is available for Android 3.0 and later versions only.
Allow to run Apps installed from unknown sources	Checkbox	Select this to allow users to run installed applications that were download from unknown sources
Cellular Connection Control	Radio Buttons	Choose whether or not to allow the device to connect to the internet through a cellular network (2G/3G/4G): <ul style="list-style-type: none"> • Cellular Connection on - Maintains the data connection through cellular network enabled, irrespective of user settings under 'Settings' > 'Wireless and Network settings' in the device.

Restrictions Settings - Table of Parameters		
		<ul style="list-style-type: none"> Cellular Connection off - Maintains the data connection through cellular network disabled, irrespective of user settings under 'Settings' > 'Wireless and Network settings' in the device. User Choice - The connection is enabled or disabled as per the user's setting under 'Settings' > 'Wireless and Network settings' in the device.
WiFi Connection Control	Radio Buttons	<p>Choose whether or not to allow the device to connect to WiFi networks and hotspots from the options.</p> <ul style="list-style-type: none"> WiFi Connection on - Always maintains the WiFi connection enabled, irrespective of user's setting under 'Settings' > 'Wireless and Network settings' in the device. WiFi Connection off - Always maintains the WiFi connection disabled, irrespective of user's setting under 'Settings' > 'Wireless and Network settings' in the device. User Choice - The connection is enabled or disabled as per the user's setting under 'Settings' > 'Wireless and Network settings' in the device.
Location Service Control	Radio Buttons	<p>Choose whether or not to allow the location services on the device from the options:</p> <ul style="list-style-type: none"> Location Service Always On - Always maintains the location services enabled, irrespective of the user's setting on the device. Location Service Always Off - Always maintains the location services disabled, irrespective of the user's setting on the device. User Choice - The location service is enabled or disabled as per the user's setting on the device.

- Click the 'Save' button.

The settings will be saved and displayed under the 'Restrictions' tab. You can edit the settings or remove the section from the profile at anytime. See [Edit Configuration Profiles](#) for more details.

To configure VPN settings

Note: The feature is supported for only Samsung for Enterprise (SAFE) devices.

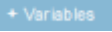

- Click 'VPN' from the 'Add Profile Section' drop-down

The settings screen for VPN will be displayed.

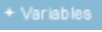
VPN Settings - Table of Parameters

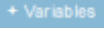
Form Element	Type	Description
Configure for type	Drop-down	Choose the VPN connection type from drop-down. The options available are: L2TP, PPTP, L2TP/IPSec PSK, IPSec, XAuth PSK and IPSec XAuth RSA.
VPN Connection Name	Text Field	Enter the name of the connection, which will be displayed on the device. You can also add variables by clicking the 'Variables' button  and clicking  beside the variable you want to add. For more details on variables, see Create and Manage Custom Variables .
Host name of the VPN Server	Text Field	Enter the IP address or host name of the VPN server. You can also add variables by clicking the 'Variables' button  and clicking  beside the variable you want to add. For more details on variables, see Create and Manage Custom Variables .
Username	Text Field	For a single user account for VPN connection, enter the username for connection to the network. For several users, click the 'Variables' button,  select the variable for fetching the VPN username from the 'Variables list' and click '  '. The usernames of the users to whom the profile is associated will be automatically included in the profile while rolling out the profile to respective devices. For more details on variables, see Create and Manage Custom Variables .
Password	Text Field	If the profile is for a single user account for VPN connection, enter the password for the account. If the profile is for several users, click the

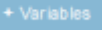
VPN Settings - Table of Parameters

		'Variables' button  , select the variable created to fetch the password of the user from the 'User Variables' list and click  . The VPN connection passwords for the accounts of the users to whom the profile is associated will be automatically added to the profile while rolling out to respective devices. For more details on variables, see Create and Manage Custom Variables .
DNS Search Domains	Text Field	Enter the IP address or hostname of the DNS server that devices will use for searching domain names. You can also add variables by clicking the 'Variables' button  and clicking  beside the variable you want to add. For more details on variables, see Create and Manage Custom Variables .
If L2TP is selected:		
<ul style="list-style-type: none"> • Enable L2TP Secret 	Checkbox	If enabled, the pre-shared L2TP should be entered in the next field L2TP Secret
<ul style="list-style-type: none"> • L2TP Secret 	Text Field	If L2TP Secret is enabled, then the pre-shared key should be entered here by the user or selected from 'Variables'
If PPTP is selected:		
<ul style="list-style-type: none"> • Enable Encryption 	Checkbox	If selected, the connection is encrypted between the devices and the VPN server.
If L2TP/IPSec PSK is selected:		
<ul style="list-style-type: none"> • Enable L2TP Secret 	Checkbox	If enabled, the pre-shared L2TP should be entered in the next field L2TP Secret
<ul style="list-style-type: none"> • L2TP Secret 	Text Field	If L2TP Secret is enabled, then the pre-shared key should be entered here by the user or selected from 'Variables'
<ul style="list-style-type: none"> • IPSec Pre-Shared Key 	Text Field	If IP Sec Identifier is enabled, then the pre-shared key should be entered here by the user or selected from 'Variables'
If IPSec Xauth PSK is selected:		
<ul style="list-style-type: none"> • IP Sec Identifier 	Text Field	Enter the IPSec identifier in the field. You can also add variables by clicking the 'Variables' button  and clicking  beside the variable you want to add. For more details on variables, see Create and Manage Custom Variables .
<ul style="list-style-type: none"> • IPSec Pre-Shared Key 	Text Field	If IP Sec Identifier is enabled, then the pre-shared key should be entered here by the user or selected from 'Variables'.
Use for persistent connect	Checkbox	Forcibly maintains the VPN connection always at the enabled state, irrespective of user's settings through 'Settings' > 'Wireless and Networks' in the device. In order to enable this feature, the following conditions are to be satisfied: <ul style="list-style-type: none"> • The profile should have been created already and rolled out to the devices. Hence the administrator will be able to enable this feature after rolling out the profile and then by editing the profile. See Edit Configuration Profiles for more details. • Suits to all VPN connections types, except PPTP • The VPN server and the DNS server should have been

VPN Settings - Table of Parameters

		specified by their IP addresses in IPv4.
--	--	--

- Click the 'Save' button after entering or selecting the parameters.

The VPN settings will be added to the profile.

	CONNECTION NAME	TYPE	SERVER HOST	PERSIST CONNECT
<input type="checkbox"/>	VPN id 1	L2TP	-	Enabled

You can add multiple VPN connection settings for the profile.

- To add another VPN connection, click 'Add VPN' and repeat the process
- To view and edit the VPN settings of a connection, click the name of the connection
- To remove a VPN connection, select VPN then click 'Delete VPN'

You can add any number of VPN connection settings to the profile at anytime. See [Edit Configuration Profiles](#) for more details.

To configure Wi-Fi settings

- Click 'Wi-Fi' from the 'Add Profile Section' drop-down

The settings screen for Wi-Fi will be displayed.

Wi-Fi Settings - Table of Parameters

Form Element	Type	Description
SSID	Text Field	Enter the Service Set Identifier (SSID), the name of the wireless network that a device should connect to. You can also add variables by clicking the 'Variables' button + Variables and clicking + beside the variable you want to add. For more details on variables, see Create and Manage Custom Variables .
Hidden SSID	Checkbox	If enabled, users will be able to access the hidden wireless network too. Users must know the hidden SSID details and the required credentials.
Wi-Fi Configuration Type	Drop-down	Select the type of encryption used by the wireless network from the drop-

Wi-Fi Settings - Table of Parameters	
	<p>down. The options available are:</p> <ul style="list-style-type: none"> • Open • WEP • WPA / WPA2 - PSK • 802.1x EAP <p>The settings for each type is explained in the next table Wi-Fi configuration type settings.</p>

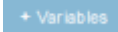
Wi-Fi Configuration Type settings

Wi-Fi Configuration Type Settings - Table of Parameters	
Security Configuration Type	Description
Open	No password is required for accessing the Wi-Fi network by the user.
WEP	Authentication Password - Enter the password to access the Wi-Fi network. You can also add variables by clicking the 'Variables' button  and clicking  beside the variable you want to add. For more details on variables, see Create and Manage Custom Variables .
WPA / WPA2 - PSK	Authentication Password - Enter the password to access the Wi-Fi network. You can also add variables by clicking the 'Variables' button  and clicking  beside the variable you want to add. For more details on variables, see Create and Manage Custom Variables .
802.1x EAP	<p>1. EAP Authentication Protocol - Select the EAP authentication protocol from the drop-down. Applicable for Samsung for Enterprise devices SAFE 1.0 + version.</p> <ul style="list-style-type: none"> • PEAP • TLS • TTLS <p>2. Phase 2 Authentication Protocol - Select the Phase 2 authentication protocol from the drop-down. Applicable for Samsung for Enterprise devices SAFE 1.0 + version.</p> <ul style="list-style-type: none"> • None • PAP • MSCHAP • MSCHAPV2 • GTC <p>3. Certificate - Select the user certificate from the drop-down or upload it using the 'Add New' button.</p> <p>4. CA Certificate - Select the CA certificate from the drop-down or upload it using the 'Add New' button.</p> <p>5. Authentication Username - Enter the username for Wi-Fi authentication. Applicable for Samsung for Enterprise devices SAFE 1.0 + version.</p>

Wi-Fi Configuration Type Settings - Table of Parameters

	<p>6. Authentication Password - Enter the password for Wi-Fi authentication. Applicable for Samsung for Enterprise devices SAFE 1.0 + version.</p> <p>7. Authentication Domain - Enter the details for RADIUS Server authentication. Applicable for Samsung for Enterprise devices SAFE 1.0 + version.</p> <p>8. Anonymous Identity - Enter the username that can be used for anonymous access. Applicable for Samsung for Enterprise devices SAFE 1.0 + version.</p> <p>9. Encryption Key - Enter the encryption key to access the Wi-Fi network. You can also add variables by clicking the 'Variables' button + Variables and clicking + beside the variable you want to add. For more details on variables, see Create and Manage Custom Variables.</p> <p>For items in the list from 5 to 8, you can also include a variable to the field by clicking the 'Variables' button + Variables and clicking + beside the variable from the list. For more details on variables, see Create and Manage Custom Variables.</p>
--	--

- Click the 'Save' button after entering or selecting the parameters.

The 'Wi-Fi' network settings' will be saved for the profile.

You can add multiple Wi-Fi networks for a profile.

- To add another Wi-Fi SSID, click 'Add Wi-Fi' and repeat the process
- To view and edit the Wi-Fi network settings, click the SSID of the network
- To remove a Wi-Fi network, select it from the list and click 'Delete Wi-Fi'

You can add or remove Wi-Fi networks at any time. See **Edit Configuration Profiles** for more details.

To configure 'Other Restrictions' settings

The feature is supported for Samsung for Enterprise (SAFE) devices only.

- Click 'Other Restrictions' from the 'Add Profile Section' drop-down

The 'Other Restrictions' settings screen will be displayed.

Other Restrictions Settings - Table of Parameters

Form Element	Type	Description
Allow USB	Checkbox	Allows users to establish connections via USB ports.
Use Network Time	Checkbox	Allows users to enable/disable network provided values in Date & Time settings.
Allow Microphone	Checkbox	Allows users to use microphone. If this is disabled, users can use microphone for receiving and making calls only.
Allow Near Field Communication (NFC)	Checkbox	Allows devices to establish connection via NFC
Allow Mock Locations	Checkbox	Allows users to enable/disable 'Mock Location' in developer mode settings.
Allow SD Card	Checkbox	Users can use SD card on their devices.
Allow SD Card Write	Checkbox	Users can store data on the SD card.
Allow Screen Capture	Checkbox	Users can take screenshot of the device screen.
Allow Clipboard	Checkbox	Users will be allowed to use clipboard memory.
Backup my data	Checkbox	Users will be allowed to take a backup of data in their devices.

Other Restrictions Settings - Table of Parameters		
Visible Passwords	Checkbox	Allows users to enable/disable show password feature.
Allow USB Debugging	Checkbox	Allows users to enable/disable 'USB Debugging' option in developer mode settings.
Allow Factory Reset	Checkbox	Allows users to reset the device to factory settings.
Allow OTA Upgrade	Checkbox	Allows devices to receive Over-the-air (OTA) upgrade for software updates.

- Click the 'Save' button.

The settings will be saved and displayed under 'Other Restrictions' tab. You can edit the settings or remove the section from the profile at anytime. See [Edit Configuration Profiles](#) for more details.

6.1.2. Profiles for iOS Devices

iOS Profiles allow you to specify a device's network access rights, restrictions and other general settings.

Process in Brief:

- Click 'Configuration Templates' > 'Profiles'
- Click 'Create' > 'Create iOS Profile'
- Type a name and description for your profile then click the 'Create' button. The profile will now appear in 'Configuration Templates' > 'Profiles'.
- New profiles have only one section - 'General'. Click 'Add Profile Section' to add settings for various security and management features. Each section you add will appear as a new tab.
- Once you have fully configured your profile you can apply it to devices, device groups, users and user groups.
- You can make any profile a 'Default' profile by selecting the 'General' tab then clicking the 'Edit' button.

This part of the guide explains the processes above in more detail, and includes in-depth descriptions of the settings available for each profile section.

To create an iOS profile

- Click 'Configuration Templates' > 'Profiles'
- Click the 'Create' button > 'Create iOS Profile':

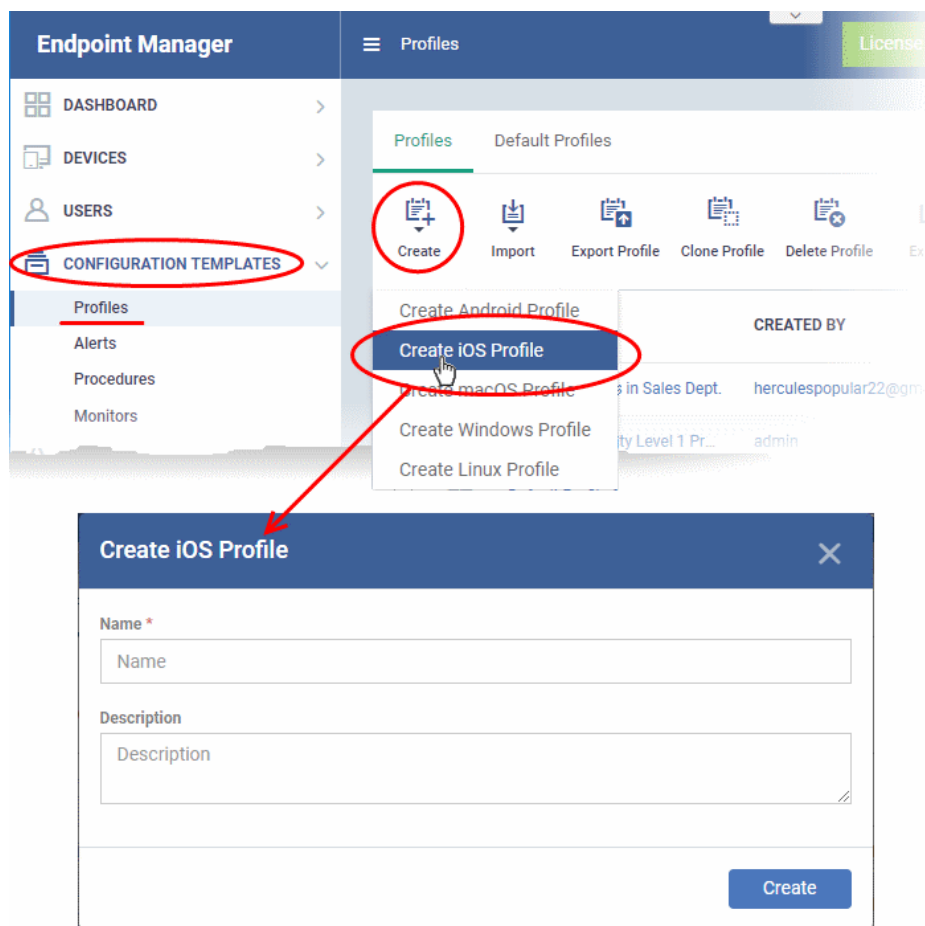

- Enter a name and description for the profile
- Click the 'Create' button

The new profile will open at the 'General Settings' section:

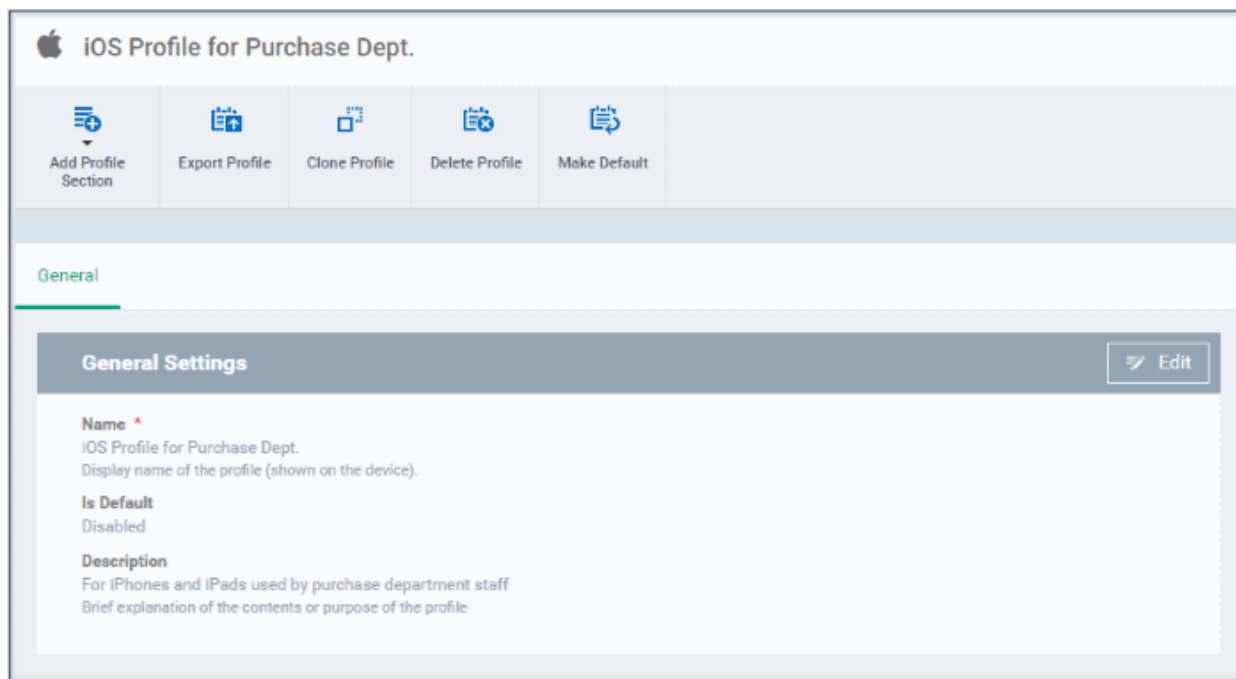

- The profile is not a 'default' profile at this stage. A 'default' profile is one that is applied automatically to any device which matches its operating system. You can have multiple 'default' profiles per operating system.

- Click the 'Make Default' button if you want this profile to be a default.
 - Alternatively, click the 'Edit' button on the right of the 'General' settings screen and enable 'Is Default'.
- Click 'Save'.

The next step is to add profile sections.

- Each profile section contains a range of settings for a specific management feature.
- For example, there are profile sections for 'Email', 'Single Sign-On', 'LDAP', 'Cellular Networks' and so on.
- You can add as many different sections as you want when building your device profile.
- To get started:
 - Click 'Add Profile Section'
 - Select the component that you want to include in the profile:

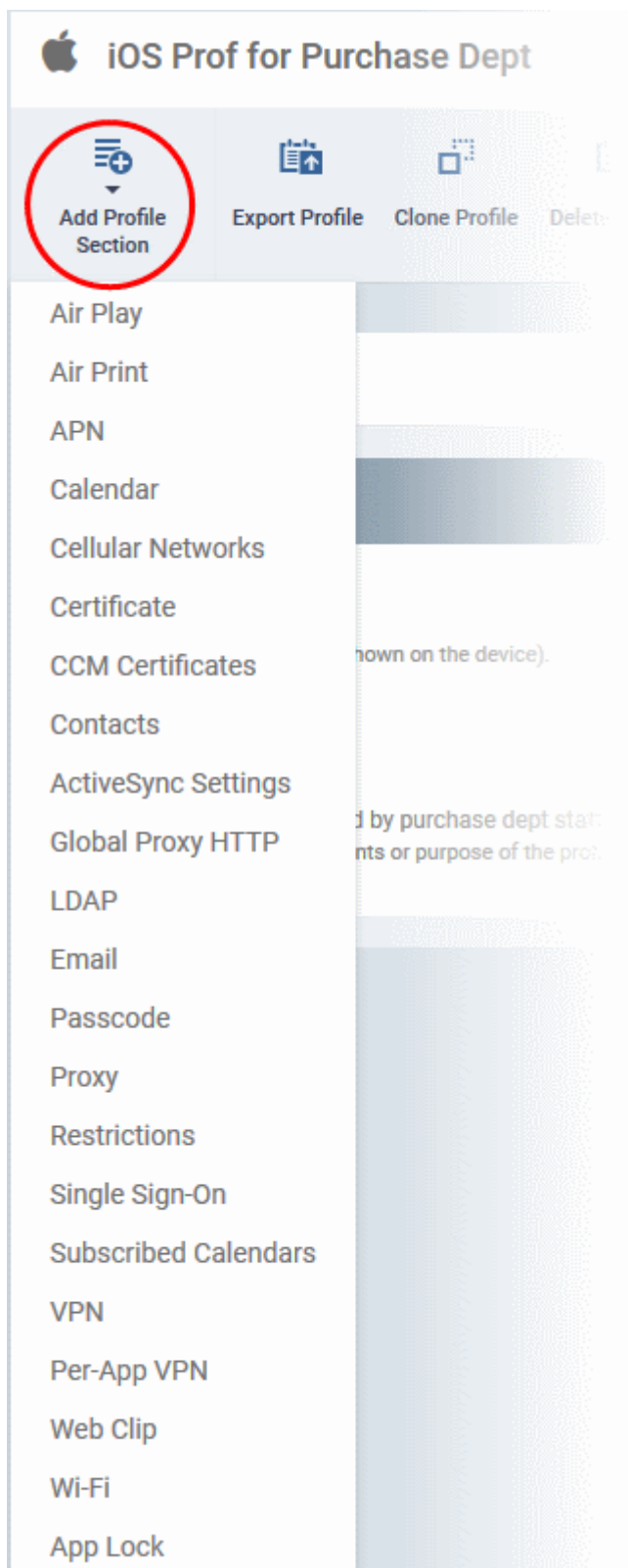

Note: Many iOS profile settings have small information boxes next to them which indicate the iOS version required for the setting to work correctly.

For example, the following box indicates that the setting supports Apple devices with iOS version 7 and above only:

iOS 7+

The settings screen for the selected component will be displayed. After configuring the component and saving the settings, it will be available as a tab at the top.

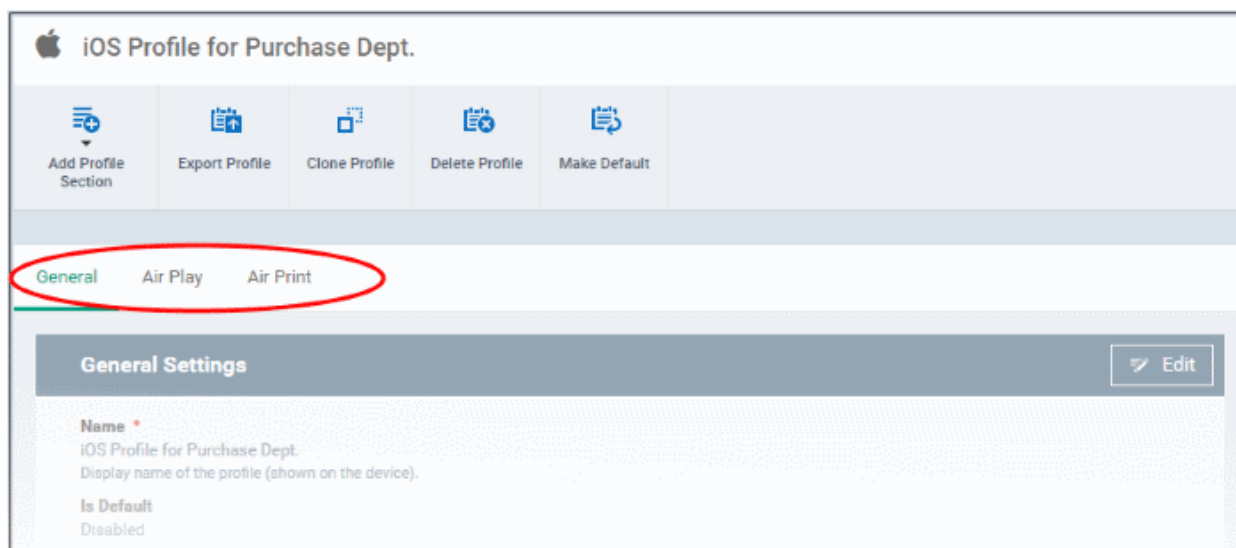

Following sections explain more about each of the settings:

- [Air Play](#)
- [Air Print](#)
- [APN](#)
- [Calendar](#)
- [Cellular Networks](#)
- [Certificate](#)
- [SCM Certificates](#)
- [Contacts](#)
- [Active Sync](#)
- [Global Proxy HTTP](#)
- [LDAP](#)
- [E-Mail](#)
- [Passcode](#)
- [Proxy](#)
- [Restrictions](#)
- [Single Sign-On](#)
- [Subscribed Calendars](#)
- [VPN](#)
- [Per -App VPN](#)
- [Web Clip](#)
- [Wi-Fi](#)
- [App Lock](#)

To configure AirPlay settings

These settings allow you to whitelist devices (televisions, stereo systems etc) which can be used to play content from managed iOS devices via Apple's Airplay system.

Note: If you do not create a whitelist then managed mobile devices will be able to broadcast to any Airplay capable

device.

- Click 'Air Play' from the 'Add Profile Section' drop-down
The 'Air Play' settings screen will be displayed.

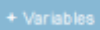
AirPlay Settings Configuration - Table of Parameters

Form Element	Type	Description
White List Devices ID	Text Field	Enter the ID of the output device that you want to whitelist for Airplay. The ID numbers of the devices should be entered in the format as given below: XX:XX:XX:XX:XX:XX Note: The whitelist is applicable for supervised iOS 7+ devices and will not apply for all other devices. You can also add variables by clicking the 'Variables' button  and clicking  beside the variable you want to add. For more details on variables, see Create and Manage Custom Variables .
Device Name	Text Field	Enter the name of the AirPlay output device that you entered above. You can also add a variable to the field by clicking the 'Variables' button  and clicking  beside the variable you want to add. For more details on variables, see Create and Manage Custom Variables . Click the 'Add' button to add more 'Device name' and 'Password' fields. To remove an AirPlay device, click the  button beside it.
Password	Text Field	Enter the password for the AirPlay destination that you entered above.
Add	Button	Click this button to add another 'Devices' section.

- Click the 'Save' button.

The 'Air Play' device will be added to the list.

You can add multiple Air Play devices for the profile.

- To add more devices, click 'Add Air Play' at the top and repeat the process.
- To view and edit the settings for a device, click on its name
- To remove an Air Play device, select it and click 'Delete Air Play'

The settings will be saved and displayed under 'Air Play' tab. You can edit the settings or remove the section from the profile at anytime. See [Edit Configuration Profiles](#) for more details.

To configure AirPrint settings

These settings allow you to specify the default AirPrint printer to be used by devices on this profile.

- Click 'Air Print' from the 'Add Profile Section' drop-down

The 'Air Print' settings screen will be displayed.

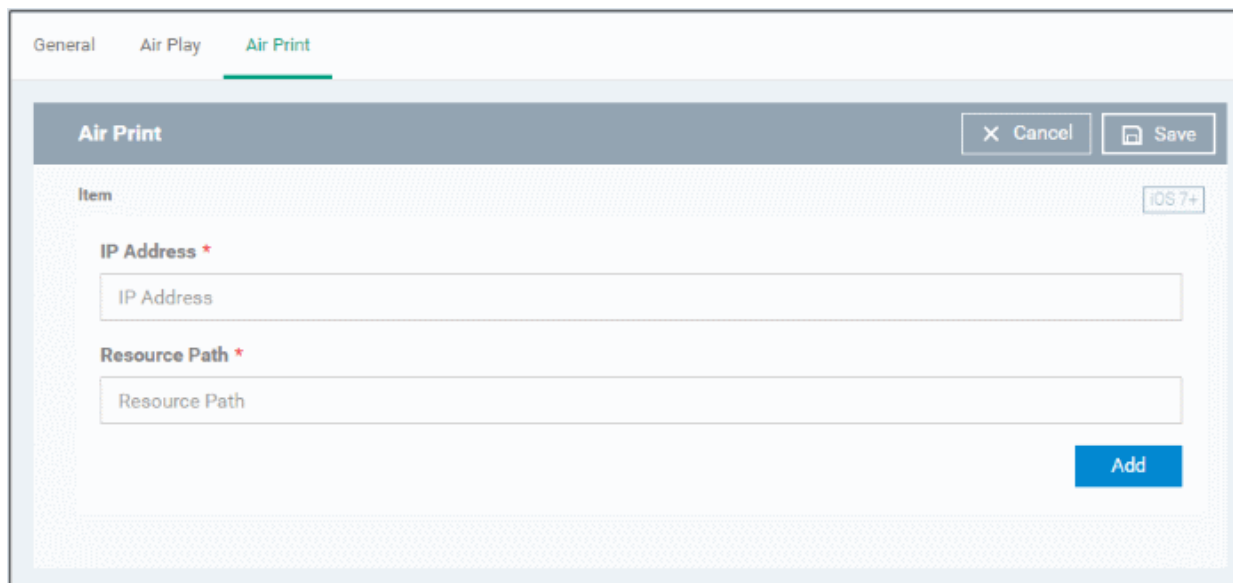

AirPrint Settings - Table of Parameters

Form Element	Type	Description
IP Address	Text Field	Enter the IP Address of the AirPrint printer you wish to use.
Resource Path	Text Field	Enter the resource path of the printer, for example, printers/ HP_LaserJetPro_M1136_series.
Add	Button	Click this button to add another AirPrint section.

You can add more printers by repeating the process. To remove a printer, click the 'X' button beside the printer.

- Click the 'Save' button.

The printer will be added to the list.

<input type="checkbox"/>	NAME	AIR PRINT COUNT
<input type="checkbox"/>	Air Print 1	1

- To add another printer, click 'Add Air Print' and repeat the process
- To view and edit the settings of a printer, click the name of the printer
- To remove a printer, select it and click 'Delete Air Print'

The settings will be saved and displayed under the 'Air Print' tab. You can edit the settings or remove the section from the profile at anytime. See [Edit Configuration Profiles](#) for more details.

To configure APN settings

Note: APN settings have been deprecated in favor of Cellular settings in iOS 7 and above.

- Click 'APN' from the 'Add Profile Section' drop-down

The 'APN' settings screen will be displayed.

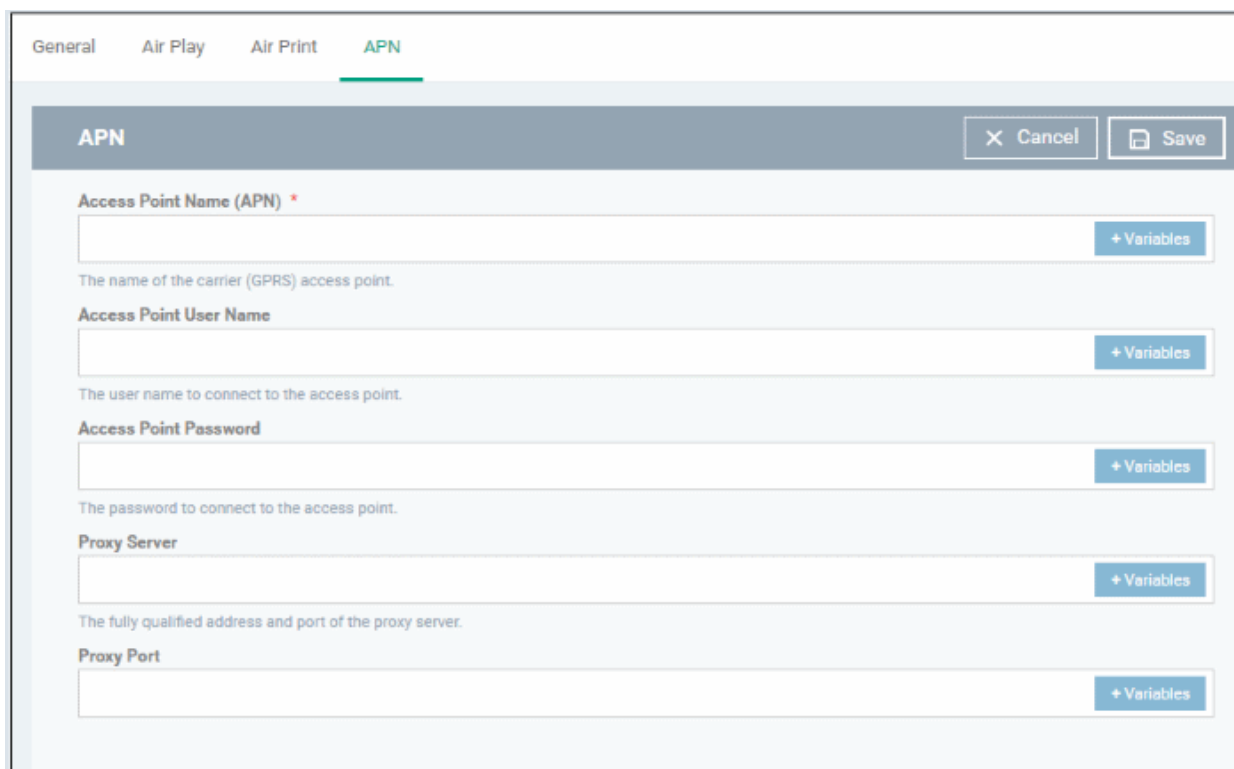

General Air Play Air Print **APN**

APN Cancel Save

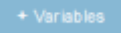

Access Point Name (APN) * + Variables
The name of the carrier (GPRS) access point.

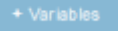
Access Point User Name + Variables
The user name to connect to the access point.

Access Point Password + Variables
The password to connect to the access point.

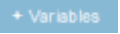
Proxy Server + Variables
The fully qualified address and port of the proxy server.

Proxy Port + Variables

APN Settings - Table of Parameters		
Form Element	Type	Description
Access Point Name (APN)*	Text Field	Enter the name of the GPRS access point provided by the carrier. You can also add variables by clicking the 'Variables' button  and clicking  beside the variable you want to add. For more details on variables, see Create and Manage Custom Variables .
Access Point User Name	Text Field	Enter the username to connect to the access point. You can also add variables by clicking the 'Variables' button  and clicking  beside the variable you want to add. For more details on variables, see Create and Manage Custom Variables .
Access Point Password	Text Field	The password to connect to the access point. You can also add variables by clicking the 'Variables' button  and clicking  beside the variable you want to add. For more details on variables, see Create and Manage Custom Variables .
Proxy Server	Text Field	Enter the proxy host settings provided by the carrier. You can also add variables by clicking the 'Variables' button  and clicking  beside the variable you want to add. For more details on variables, see Create and Manage Custom Variables .
Proxy Port	Text Field	Enter the port number of the proxy host provided by the carrier. You can also add variables by clicking the 'Variables' button  and clicking  beside the variable you want to add. For more details on variables, see Create and Manage Custom Variables .

Fields marked * are mandatory.

- Click the 'Save' button.

The settings will be saved and displayed under the 'APN' tab. You can edit these settings or remove the section from the profile at anytime. See [Edit Configuration Profiles](#) for more details.

To configure Calendar settings

- Click 'Calendar' from the 'Add Profile Section' drop-down

The 'Calendar' settings screen will be displayed.

- Account Description:** A text input field with a '+ Variables' button. Below it, a note says 'The display name of the account (e.g. "Company CalDAV Account")'.
- Account Hostname *:** A text input field with a '+ Variables' button. Below it, a note says 'The CalDAV hostname or IP address and port number'.
- Account Port:** A text input field with a '+ Variables' button.
- CalDAV Account:** A text input field with a '+ Variables' button. Below it, a note says 'The CalDAV username'.
- Account Password:** A text input field with a '+ Variables' button. Below it, a note says 'The CalDAV password'.
- Use SSL:** A checkbox with the label 'Use SSL'. Below it, a note says 'Enable Secure Socket Layer communication with CalDAV server'.
- Principal URL:** A text input field with a '+ Variables' button. Below it, a note says 'The Principal URL for the CalDAV account'.

Calendar Settings - Table of Parameters

Form Element	Type	Description
Account Description	Text Field	Enter the display name of the CalDav account. You can also add variables by clicking the 'Variables' button  and clicking  beside the variable you want to add. For more details on variables, see Create and Manage Custom Variables .
Account Host Name*	Text Field	Enter the CalDav host name or IP address. You can also add variables by clicking the 'Variables' button  and clicking  beside the variable you want to add. For more details on variables, see Create and Manage Custom Variables .
Account Port	Text Field	Enter the port number on which to connect to the server. You can also add variables by clicking the 'Variables' button  and clicking  beside the variable you want to add. For more details on variables, see Create and Manage Custom Variables .
CalDav Account	Text Field	The user name of the CalDav user. Click the 'Variables' button  and click  beside '%u.login%' from the 'User Variables' list. The Usernames of the users to whom the profile is associated will be automatically filled. For more details on variables, see Create and Manage Custom Variables .
Account Password	Text Field	The password for the CalDav account. Leave the field blank. The user will be prompted to enter the password while configuring the account for the first time. After it is validated, the users can access the account

Calendar Settings - Table of Parameters		
		without entering the credentials.
Use SSL	Checkbox	If enabled, SSL connection will be established with the CalDav server.
Principal URL	Text Field	Enter the Principal URL of the CalDav account. You can also add variables by clicking the 'Variables' button  and clicking  beside the variable you want to add. For more details on variables, see Create and Manage Custom Variables .

Fields marked * are mandatory.

- Click the 'Save' button after entering or selecting the parameters.

The calendar account host will be added to the list.

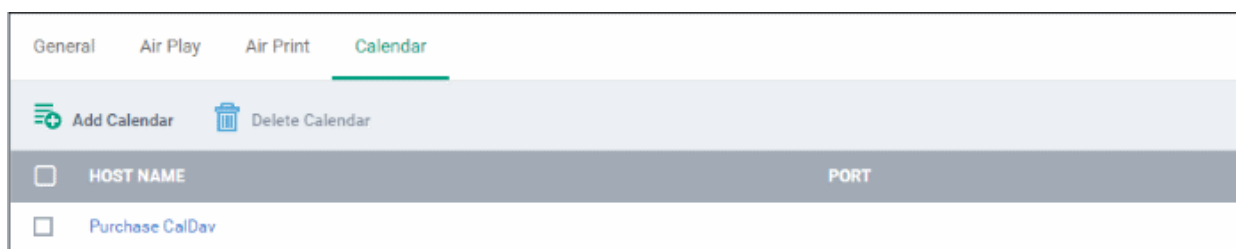

- To add another Calendar server, click 'Add Calendar' and repeat the process
- To view and edit the calendar server settings, click on the hostname in the list
- To remove Calendar server, select it and click 'Delete Calendar'

The settings will be saved and displayed under 'Calendar' tab. You can edit the settings or remove the section from the profile at anytime. See [Edit Configuration Profiles](#) for more details.

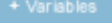

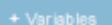
To configure Cellular Network settings

Note: A cellular network setting cannot be applied if an APN setting is already installed. This feature is available for iOS 7 and later versions only.

- Click 'Cellular Networks' from the 'Add Profile Section' drop-down

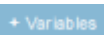
The 'Cellular Networks' settings screen will be displayed.

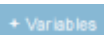
Cellular Settings - Table of Parameters		
Form Element	Type	Description
Name	Text Field	Enter the name for this configuration, specifying the cellular service provider. You can also add variables by clicking the 'Variables' button  and clicking  beside the variable you want to add. For more details on variables, see Create and Manage Custom Variables .
Authentication Type	Drop-down	Select the authentication type from the drop-down. The options are CHAP or PAP.
Username	Text Field	Enter the user name used for authentication. You can also add variables by clicking the 'Variables' button  and clicking  beside the variable you want to add. For more details on variables, see Create and Manage Custom Variables .
Password	Text Field	Enter the password used for authentication. You can also add variables by clicking the 'Variables' button  and clicking  beside the

Cellular Settings - Table of Parameters		
		variable you want to add. For more details on variables, see Create and Manage Custom Variables .
APNs		
<p>Note: You can add more APN accounts for a single service provider by clicking the  button at the bottom left.</p>		
Name	Text Field	Enter a name for specifying the APN configuration. You can also add variables by clicking the 'Variables' button  and clicking  beside the variable you want to add. For more details on variables, see Create and Manage Custom Variables .
Authentication Type	Drop-down	Select the authentication type from the drop-down. The options are CHAP or PAP.
User Name	Text Field	Enter the user name used for authentication. You can also add variables by clicking the 'Variables' button  and clicking  beside the variable you want to add. For more details on variables, see Create and Manage Custom Variables .
Password	Text Field	Enter the password used for authentication. You can also add variables by clicking the 'Variables' button  and clicking  beside the variable you want to add. For more details on variables, see Create and Manage Custom Variables .

- Click the 'Save' button.

The settings will be saved and displayed under the 'Cellular Networks' tab. You can edit the settings or remove the section from the profile at anytime. See **Edit Configuration Profiles** for more details.

To configure Certificate settings

The 'Certificate' settings section is used to upload certificates and will act as a repository from which certificates can be selected for use in other areas like 'Wi-Fi', 'Exchange Active Sync' and 'VPN'. You can also enroll user or device certificates from Sectigo Certificate Manager (SCM) after activating your SCM account under Settings > Portal Set-Up > Certificates Activation. See **Integrate with Sectigo Certificate Manager** for more details.

- Click 'Certificate' from the 'Add Profile Section' drop-down

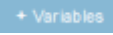
The 'Certificate' settings screen will be displayed.

Certificate Settings - Table of Parameters		
Form Element	Type	Description
Name	Text Field	Enter the name of the certificate. You can also add variables by clicking the 'Variables' button  and clicking  beside the variable you want to add. For more details on variables, see Create and Manage Custom Variables .
Description	Text Field	Enter an appropriate description for the certificate.
Data	Browse button	Browse and upload the required certificate. Only certificate files with extensions 'pub', 'crt' or 'key' can be uploaded.

- Click the 'Save' button.

The certificate will be added to the certificate store.

NAME	DESCRIPTION
<input type="checkbox"/> Acme Certificate	Not Set

- To add more certificates, click 'Add Certificate' and repeat the process.
- To view the certificate key and edit the name, click on the name of the certificate
- To remove an unwanted certificate, select it and click 'Delete Certificate'

You can add any number of certificates to the profile and remove certificates at anytime. See [Edit Configuration Profiles](#) for more details.

To add SCM Certificates section

The 'CCM Certificates' profile section lets you request client and device authentication certificates from Sectigo Certificate Manager (SCM).

Note - Sectigo Certificate Manager is the new name for Comodo Certificate Manager. We are in the process of updating the Endpoint Manager UI to reflect this name change. [Click here](#) if you want to read more about the

Comodo CA/Sectigo rebrand.

- The certificate request is forwarded to SCM after you apply the profile to a device,
- After issuance, the certificate is sent to EM which in turn pushes it to the device for installation.
- You can add any number of certificates to a single profile. Appropriate certificate requests are generated on each device to which the profile is applied.

In addition to user authentication, client certificates can be used for email signing and encryption.

Prerequisite: Your SCM account should have been integrated to your EM server in order for EM to forward requests to SCM. For more details, see [Integrate with Sectigo Certificate Manager](#).

Configure 'SCM Certificates' settings

- Click 'Configuration Templates' > 'Profiles'
- Click the name of the Mac OS profile you want to configure

<input type="checkbox"/>	NAME	COUNTRY NAME	TYPE	STATE OR PROVINCE NAME	LOCALITY NAME (EG. CITY)	ORGANIZATION NAME	ORGANIZATIONAL UNIT
--------------------------	------	--------------	------	------------------------	--------------------------	-------------------	---------------------

- Click 'Add Certificate' to add a certificate request to the profile:

Add Certificate
✕

Name *

Type

S/MIME certificate
▼

Identifier *

%u.username%
+ Variables

Country name *

Albania
▼

State or province name

Locality name (eg. city)

Organization name

Organizational unit

Add

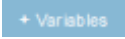
Add Certificate - Table of Parameters		
Form Element	Type	Description
Name	Text Field	Create a label for the certificate
Type	Drop-down	Select the kind of certificate you want to add. The options are: <ul style="list-style-type: none"> S/MIME Certificate (Client Certificate) Device Certificate
Identifier	Text Field	The 'Identifier' field will be auto-populated with mandatory variables depending on the chosen certificate type. <ul style="list-style-type: none"> For client certificate, %username% will be added for fetching

Add Certificate - Table of Parameters		
		<p>the username to be included as subject in the certificate request.</p> <ul style="list-style-type: none"> For device certificate, %d.uuid% will be added for fetching the device name to be included as subject in the certificate request. <p>You can add more variables by clicking the 'Variables' button  and clicking  beside the variable you want to add. For more details on variables, see Create and Manage Custom Variables.</p>
Country Name	Text Field	Address details of the user/organization.
State or Province Name		
Locality Name (eg. City)		
Organization Name	Text Field	<p>The customer company to whom the user/device belongs.</p> <p>Prerequisite: The organization should have been added to your SCM account.</p>
Organizational Unit	Text Field	<p>The department to company to whom the user/device belongs.</p> <p>Prerequisite: The department should have been defined under the organization in your SCM account.</p>

- Click 'Add' once you have completed the form.
- Repeat the process to add more certificate requests.

The certificate requests will be generated from the devices once the profile is applied to them.

To configure Contacts settings

- Click 'Contacts' from the 'Add Profile Section' drop-down

The 'Contacts' settings screen will be displayed.

- Account Description:** A text input field with a '+ Variables' button. Below it, a description: 'The display name of the account (e.g. "Company CardDAV Account")'.
- Account Hostname *:** A text input field with a '+ Variables' button. Below it, a description: 'The CardDAV hostname or IP address and port number'.
- Account Port *:** A text input field with a '+ Variables' button.
- Account Username:** A text input field with a '+ Variables' button. Below it, a description: 'The CardDAV username'.
- Account Password:** A text input field with a '+ Variables' button. Below it, a description: 'The CardDAV password'.
- Use SSL:** A checkbox with the label 'Use SSL' and a description: 'Enable Secure Socket Layer communication with CardDAV server'.
- Principal URL:** A text input field with a '+ Variables' button. Below it, a description: 'The Principal URL for the CardDAV account'.

Contacts Settings - Table of Parameters

Form Element	Type	Description
Account Description	Text Field	Enter the display name of the CardDav account. You can also add variables by clicking the 'Variables' button  and clicking  beside the variable you want to add. For more details on variables, see Create and Manage Custom Variables .
Account Host Name*	Text Field	Enter the CardDav host name or IP address. You can also add variables by clicking the 'Variables' button  and clicking  beside the variable you want to add. For more details on variables, see Create and Manage Custom Variables .
Account Port*	Text Field	Enter the port number on which to connect to the server. You can also add variables by clicking the 'Variables' button  and clicking  beside the variable you want to add. For more details on variables, see Create and Manage Custom Variables .
Account Username	Text Field	The user name of the CardDav user. Click the 'Variables' button  and click  beside '%u.login%' from the 'User Variables' list. The Usernames of the users to whom the profile is associated will be automatically filled. For more details on variables, see Create and Manage Custom Variables .

Contacts Settings - Table of Parameters		
Account Password	Text Field	The password for the CardDav account. Leave the field blank. The user will be prompted to enter the password while configuring the account for the first time. After it is validated, users will be able to access the account without entering a password.
Use SSL	Checkbox	If enabled, a secure SSL connection will be used for communications with the CardDav server.
Principal URL	Text Field	Enter the Principal URL of the CardDav account.

Fields marked * are mandatory.

- Click the 'Save' button after entering or selecting the parameters. The CardDav account will be added to the list.

General Air Play Air Print Calendar Certificate <u>Contacts</u>		
Add Contacts Delete Contacts		
<input type="checkbox"/>	HOST NAME	PORT
<input type="checkbox"/>	Purchase CardDav	486

You can add multiple CardDav accounts to the profile.

- To add another account, click 'Add Contacts' and repeat the process
- To view or edit a contact account, click on the Hostname of the contact account
- To remove a contact account, select it and click 'Delete Contacts'

The settings will be saved and displayed under 'Contacts' tab. You can edit the contacts or remove the section from the profile at anytime. See **Edit Configuration Profiles** for more details.

To configure ActiveSync settings

- Click 'ActiveSync Settings' from the 'Add Profile Section' drop-down
- The 'ActiveSync Settings' settings screen will be displayed:

ActiveSync Settings - Table of Parameters

Form Element	Type	Description
Account Name	Text Field	Enter the Exchange ActiveSync account name. You can also add variables by clicking the 'Variables' button  and clicking  beside the variable you want to add. For more details on variables, see Create and Manage Custom Variables .
Exchange ActiveSync host*	Text Field	Enter the Exchange host name (Microsoft Exchange Server). You can also add variables by clicking the 'Variables' button  and clicking  beside the variable you want to add. For more details on variables, see Create and Manage Custom Variables .
Allow Move	Checkbox	If enabled, the user can move sent or received mails to another account.
Disable Mail Recent Syncing	Checkbox	If enabled, recently used emailed addresses are not synced with other devices via iCloud.
Prevent App Sheet	Checkbox	If enabled, mails cannot be sent using third-party applications.
Use SSL	Checkbox	If enabled, communication between Exchange server and devices will be encrypted using SSL.
S/MIME Enabled	Checkbox	If enabled, users can sign and encrypt email messages from their devices. Please note that certificates have to be installed in users' devices before this feature can be used.
Domain	Text Field	Address of the account. Click the 'Variables' button  and click  beside '%u.mail' from the 'User Variables' list. The email address of

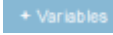
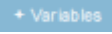
ActiveSync Settings - Table of Parameters		
		the users to whom the profile is associated will be automatically filled. For more details on variables, see Create and Manage Custom Variables .
User Name	Text Field	User name for the account. Click the 'Variables' button  and click + beside '%u.login%' from the 'User Variables' list. The Usernames of the users to whom the profile is associated will be automatically filled. For more details on variables, see Create and Manage Custom Variables .
Email Address	Text Field	Address of the account. Click the 'Variables' button  and click + beside '%u.mail' from the 'User Variables' list. The email address of the users to whom the profile is associated will be automatically filled. For more details on variables, see Create and Manage Custom Variables .
Password	Text Field	Leave the field blank. The user will be prompted to enter the password while configuring the email account for the first time. After it is validated, the users can access the email account without entering the password.
Past days of mail to sync	Drop-down	Choose the period for which the emails are to be kept synchronized between the device and the exchange server from the recent past, from the drop-down.
User Certificate	Drop-down	Select the user client authentication certificate from the drop-down or upload it using the 'Add New' button.

- Click the 'Save' button.

The settings will be saved and displayed under 'ActiveSync Settings' tab. You can edit the settings or remove the section from the profile at anytime. See **Edit Configuration Profiles** for more details.

To configure Global HTTP proxy settings

- Click 'Global Proxy HTTP' from the 'Add Profile Profile Section' drop-down

The 'Global Proxy HTTP' settings screen will be displayed.

Global HTTP Proxy Settings - Table of Parameters

Form Element	Type	Description
Name	Text Field	<p>Enter the name of the HTTP proxy to be displayed on devices to which the profile is applied.</p> <p>You can also add variables by clicking the 'Variables' button  and clicking  beside the variable you want to add. For more details on variables, see Create and Manage Custom Variables.</p>
Proxy	Drop-down	<p>Select the proxy type from the drop-down. The options available are:</p> <ul style="list-style-type: none"> • None • Manual • Auto <p>If you select 'Manual', enter the IP address of the proxy server, proxy server port, proxy username and proxy password in the respective fields. You can also add variables by clicking the 'Variables' button  and clicking  beside the variable you want to add.</p> <p>If you select 'Auto', enter the URL of the Proxy Pac, select whether or not the device can directly connect to the destination if Pac server is not reachable and whether or not the device can bypass the proxy server to display the login page for captive networks from the respective check box options.</p> <p>You can also add variables by clicking the 'Variables' button  and clicking  beside the variable you want to add. For more details on variables, see Create and Manage Custom Variables.</p>

- Click the 'Save' button.

The settings will be saved and displayed under 'Global Proxy HTTP' tab. You can edit the settings or remove the section from the profile at anytime. See [Edit Configuration Profiles](#) for more details.

To configure LDAP settings

- Click 'LDAP' from the 'Add Profile Section' drop-down

The 'LDAP' settings screen will be displayed.

LDAP Settings - Table of Parameters

Form Element	Type	Description
Account Description	Text Field	Enter the display name of the LDAP account. You can also add variables by clicking the 'Variables' button  and clicking  beside the variable you want to add. For more details on variables, see Create and Manage Custom Variables .
Account Hostname	Text Field	Enter the LDAP hostname or IP address. You can also add variables by clicking the 'Variables' button  and clicking  beside the variable you want to add. For more details on variables, see Create and Manage Custom Variables .
Account Username	Text Field	The username for the LDAP account. You can also add variables by

LDAP Settings - Table of Parameters		
		clicking the 'Variables' button  and clicking  beside the variable you want to add. For more details on variables, see Create and Manage Custom Variables .
Account Password	Text Field	The password for the LDAP account. You can also add variables by clicking the 'Variables' button  and clicking  beside the variable you want to add. For more details on variables, see Create and Manage Custom Variables .
Use SSL	Checkbox	If enabled, the communication will be encrypted.
Search Settings		Configure the settings for searching email contacts from the LDAP server. See ' Search the LDAP directory ' below for more details.

Search the LDAP directory

Admins can search for email contacts in the domain using the search feature.

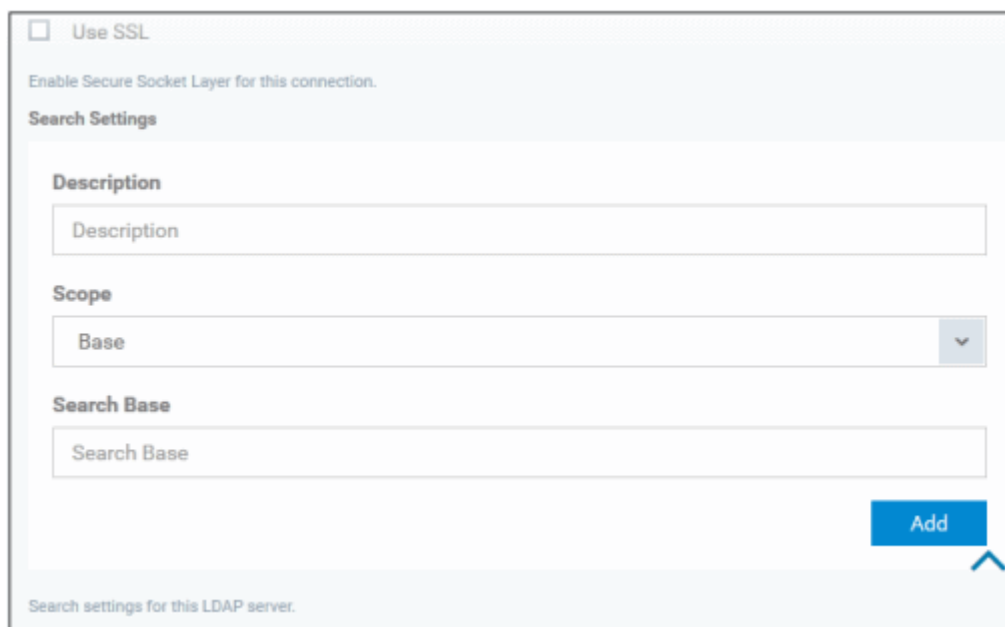

Use SSL

Enable Secure Socket Layer for this connection.

Search Settings

Description

Description

Scope

Base

Search Base

Search Base

Add

Search settings for this LDAP server.

LDAP Search Settings - Table of Parameters		
Form Element	Type	Description
Description	Text Field	Enter the name of the search
Scope	Drop-down	Select from the drop-down to what level in the LDAP tree structure the search should run. <ul style="list-style-type: none"> Base - Searches only the defined search base. One level - Searches the base and the first level below it. Subtree - Searches the base and all the levels below it.
Search base	Text Field	Enter the search base for which the search will be restricted. For example, you might want to allow users to search only for other email users via LDAP.

- You can add more 'Search Settings' by clicking the **Add** button below.
- To remove an item, click the **X** button.
- Click the 'Save' button.

The LDAP account will be added to the list.

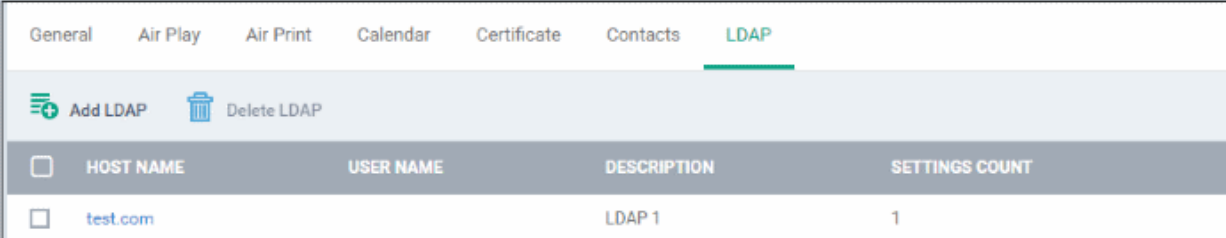

<input type="checkbox"/>	HOST NAME	USER NAME	DESCRIPTION	SETTINGS COUNT
<input type="checkbox"/>	test.com		LDAP 1	1

You can add multiple LDAP accounts.

- To add another LDAP server, click 'Add LDAP' and repeat the process
- To view and edit the settings of an LDAP account, click the hostname of it
- To remove an LDAP account, select it and click 'Delete LDAP'

The settings will be saved and displayed under 'LDAP' tab. You can edit the settings or remove the section from the profile at anytime. See **Edit Configuration Profiles** for more details.

To configure E-Mail settings

- Click 'E-mail' from the 'Add Profile Section' drop-down

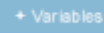

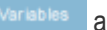

The 'E-mail' settings screen will be displayed.

- Email Account Description:** A text input field with a '+ Variables' button to its right. Below it is a note: 'The display name of the account (e.g. 'Company Mail Account')'.
- Allowed values are email type POP and email type IMAP *:** A dropdown menu currently showing 'IMAP'. Below it is a note: 'The protocol for accessing the email account'.
- Path Prefix:** A text input field with a '+ Variables' button to its right.
- Email Account Name:** A text input field with a '+ Variables' button to its right. Below it is a note: 'The name of the user (e.g. John Appeseed)'.
- Email Address:** A text input field with a '+ Variables' button to its right.
- Allow Move:** A checkbox with the label 'Allow Move' and a note: 'Allow user to move messages from this account'.
- Designates the incoming mail server host name (or IP address) *:** A text input field with a '+ Variables' button to its right. Below it is a note: 'Hostname or IP address, and port number for incoming mail'.

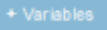
 At the top right of the form area are 'Cancel' and 'Save' buttons.

Mail Account Settings - Table of Parameters		
Form Element	Type	Description
Email Account Description	Text Field	Enter a description for the email account. You can also add variables by clicking the 'Variables' button  and clicking  beside the variable you want to add. For more details on variables, see Create and Manage Custom Variables .
Allowed values are email type POP and email type IMAP *	Drop-down	Select IMAP or POP from the email type for the profile.
Path Prefix	Text Field	This will be visible if IMAP is chosen as Email Type in the previous step. Enter the path of the inbox in the field. You can also add variables by clicking the 'Variables' button  and clicking  beside the variable you want to add. For more details on variables, see Create and Manage Custom Variables .
Email Account Name	Text Field	If the profile is for a single user, enter the name to identify the user's email account. If the profile is for several users, click the 'Variables' button  , and click  beside '%u.login%' from the 'User Variables list'. The email address of the users to whom the profile is associated will be automatically added to the profile while rolling out the same to the devices. For more details on variables, see Create and Manage Custom Variables .
Email Address	Text Field	If the profile is for a single user, enter the email address of the user. If the

Mail Account Settings - Table of Parameters		
		profile is for several users, click the 'Variables' button  , and click  beside '%u.mail%' from the 'User Variables' list. The email address of the users to whom the profile is associated will be automatically added to the profile while rolling out the same to the devices. For more details on variables, see Create and Manage Custom Variables .
Allow Move	Checkbox	If enabled, the user can move sent or received mails to another account.
Designates the incoming mail server host name (or IP address)*	Text Field	Enter the host name of the incoming mail server or its IP address. You can also add variables by clicking the 'Variables' button  and clicking  beside the variable you want to add. For more details on variables, see Create and Manage Custom Variables .
Designates the incoming mail server port number*	Text Field	Enter the server port number used for incoming mail service. For POP3, it is usually 110 and if SSL is enabled it is 995. For IMAP, it is usually 143 and if SSL is enabled it is 993. You can also add variables by clicking the 'Variables' button  and clicking  beside the variable you want to add. For more details on variables, see Create and Manage Custom Variables .
Incoming Mail Server Username	Text Field	If the profile is for a single user, enter their username for the incoming mail server. If the profile is for several users, click the 'Variables' button  and click  beside '%u.login%' from the 'User Variables' list. The Usernames of the users to whom the profile is associated will be automatically filled. For more details on variables, see Create and Manage Custom Variables .
Allowed values are email auth password and email auth none *	Drop-down	Select the type of authentication method for the mail account from the drop-down. The options available are: <ul style="list-style-type: none"> • None • Password • CRAM MD5 • NTLM • HTTP MD5
Incoming Password	Text Field	Leave the field blank. If authentication is chosen in the previous step, then user will be prompted to enter the password while configuring the email account for the first time. After it is validated, the users can access the email account without entering the password.
Incoming Mail Server use SSL	Checkbox	If enabled, communication between incoming mail server and devices is encrypted using SSL.
Outgoing Mails Server Host Name*	Text Field	Enter the host name or IP address for the outgoing mail server. You can also add variables by clicking the 'Variables' button  and clicking  beside the variable you want to add. For more details on variables, see Create and Manage Custom Variables .
Designates the outgoing mail server port number*	Text Field	Enter the server port number used for outgoing mail service. If no port number is specified then ports 25, 587 and 465 are used in the given order. You can also add variables by clicking the 'Variables' button

Mail Account Settings - Table of Parameters		
		+ Variables and clicking + beside the variable you want to add. For more details on variables, see Create and Manage Custom Variables .
Outgoing Mail Server Username	Text Field	If the profile is for a single user, enter the username of the user to login to outgoing mail server. If the profile is for several users, click the 'Variables' button + Variables and click + beside '%u.login%' from the 'User Variables' list. The Usernames of the users to whom the profile is associated will be automatically filled. For more details on variables, see Create and Manage Custom Variables .
Outgoing Mail Server Authentication*	Drop-down	Select the type of authentication method for outgoing mail server from the drop-down. The options available are: <ul style="list-style-type: none"> • None • Password • CRAM MD5 • NTLM • HTTP MD5
Outgoing Password	Text Field	Leave the field blank. If authentication is chosen in the previous step, then user will be prompted to enter the password while configuring the email account for the first time. After it is validated, the users can access the email account without entering the password.
Outgoing Password Same as Incoming Password	Checkbox	If enabled, the password for incoming mail server will be used for outgoing mail server too.
Disable Mail Recents Syncing	Checkbox	If enabled, recently used emailed addresses are not synced with other devices via iCloud.
Signing and encryption per-message	Checkbox	If enabled, the device digitally signs and encrypts your mail per-message.
Prevent App Sheet	Checkbox	If enabled, outgoing mails can be sent from this account only via mail app.
Outgoing Mail Server Use SSL	Checkbox	If enabled, communication between outgoing mail server and devices is encrypted using SSL.
SMIME enabled	Checkbox	If enabled, users can sign and encrypt email messages from their devices. Please note that certificates have to be installed in users' devices before this feature can be used.

- Click the 'Save' button.

The e-mail account will be added to the profile.

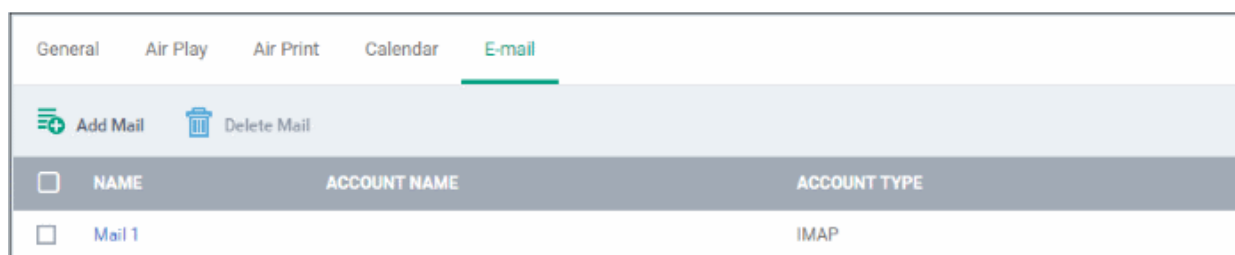

You can add several email accounts to the same profile.

- To add another email account, click 'Add Mail' and repeat the process
- To view and edit the settings for an email account, click on its name
- To remove an email account, select it and click 'Delete Mail'

The settings will be saved and displayed under the 'Email' tab. You can edit the settings or remove the section from the profile at anytime. See [Edit Configuration Profiles](#) for more details.

To configure Passcode settings

- Click 'Passcode' from the 'Add Profile Section' drop-down

The 'Passcode Settings' screen will be displayed.

Passcode Settings - Table of Parameters

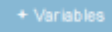
Form Element	Type	Description
Allow Simple Value	Checkbox	Selecting this will allow the users to configure repeated or sequential characters in their passwords. For example, '9999' or ABCD.
Require Alphanumeric Value	Checkbox	Selecting this will compel the user to configure at least one number or letter in their passwords.
Minimum Passcode Length	Drop-down	The minimum number of characters that a password should contain. The option is available to set from 1 to 16.
Minimum Number of Complex Characters	Drop-down	The minimum number of symbols (non alphanumeric characters such as *, %, @) that a password should contain. The option is available to set from 1 to 4.
Maximum Passcode Age	Text Field	Enter the maximum number of days that a password can be valid. The option is available from 1 day to 730 days. You can also add variables by clicking the 'Variables' button + Variables and clicking + beside the

Passcode Settings - Table of Parameters		
		variable you want to add. For more details on variables, see Create and Manage Custom Variables .
Maximum Idle Time	Drop-down	Select the period of time in minutes that a device can be idle before it's screen is automatically locked.
Passcode History	Text Field	New passwords should not match previously used passwords. Specify the number of last used passwords that should be stored for comparison. You can also add variables by clicking the 'Variables' button  and clicking  beside the variable you want to add. For more details on variables, see Create and Manage Custom Variables .
Maximum Grace Period for Device Lock	Drop-down	Select the period from the drop-down how soon the device can be unlocked since last used without prompting the user to enter the password. The option is available from 'Immediately' to '4 Hours' If 'Immediately' is selected, the user has to enter the password each time the device is unlocked.
Maximum Number of Failed Attempts	Drop-down	Select the number of unsuccessful login attempts that can be tried by a user before the device is wiped clean of all its data and settings. The option is available to set from 4 to 10. After 6 unsuccessful login attempts, there will be a time delay before a password can be entered again and the time delay period increases with each failed login attempt. This time delay begins only after the sixth attempt, so if you select the period as 6 or lower, there will be no time delay and data will be erased after the final attempt.
Allows the user to modify Touch ID	Check box	If enabled, allows user you to modify the biometric authentication to unlock your device, make purchases and so on.

- Click the 'Save' button.

The settings will be saved and displayed under the 'Passcode' tab. You can edit the settings or remove the section from the profile at anytime. See [Edit Configuration Profiles](#) for more details.

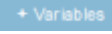
To configure Proxy settings

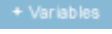
- Click 'Proxy' from the 'Add Profile Section' drop-down

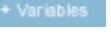
The 'Proxy' settings screen will be displayed.

Proxy Settings - Table of Parameters		
Form Element	Type	Description
Name	Text Field	Enter the name of the that will be displayed to the users for the policy. You can also add variables by clicking the 'Variables' button  and clicking  beside the variable you want to add. For more details on variables, see Create and Manage Custom Variables .
Proxy	Drop-down	Select the proxy type from the drop-down. The options available are: <ul style="list-style-type: none"> • None • Manual • Auto If you select 'Manual', enter the details for IP address of the proxy server, proxy server port, proxy username and proxy password in the respective fields. You can also add variables by clicking the 'Variables' button  and clicking  beside the variable you want to add. If you select 'Auto', enter the URL of the Proxy Pac. You can also add variables by clicking the 'Variables' button  and clicking  beside the variable you want to add. For more details on variables, see Create and Manage Custom Variables .

- Click the 'Save' button.

The proxy server configuration will be added to the profile.

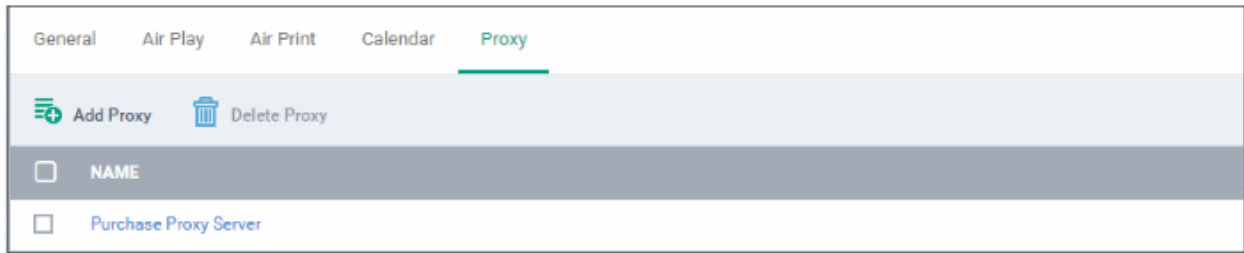

You can add more proxy server accounts to the profile.

- To add another proxy server account, click 'Add Proxy' and repeat the process
- To view or edit a proxy server account, click on its name
- To remove a proxy server account, select it then click 'Delete Proxy'

The settings will be saved and displayed under the 'Proxy' tab. You can edit the settings or remove the section from the profile at anytime. See [Edit Configuration Profiles](#) for more details.

To configure Restrictions settings

- Click 'Restrictions' from the 'Add Profile Section' drop-down

The 'Restrictions' settings screen will be displayed.

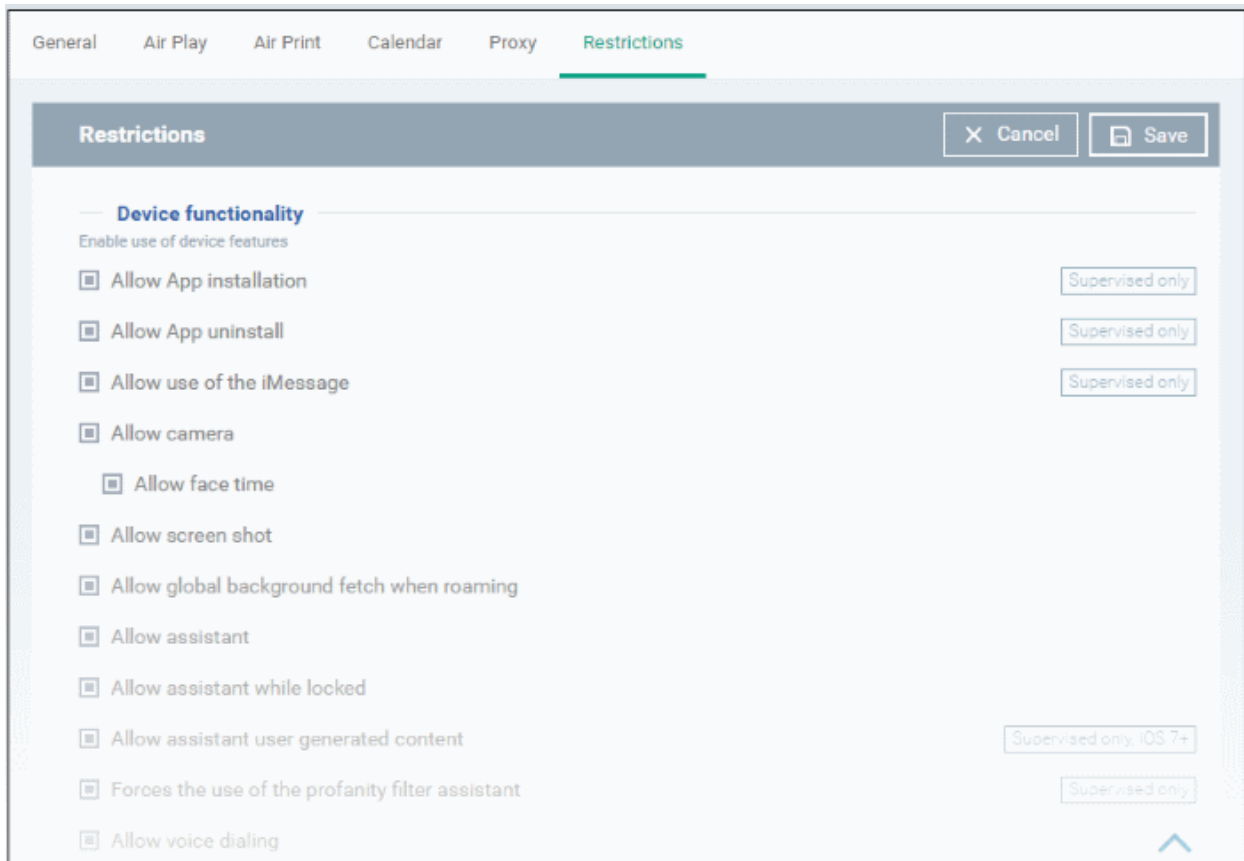

Restrictions Settings - Table of Parameters		
Device Functionality		
Form Element	Type	Description
Allow App Installation	Checkbox	Allows the user to install or update apps from the Apple App Store. If left unchecked, the App Store icon is removed from the device's home screen.
Allow App uninstall	Checkbox	Allows the user to uninstall applications.
Allow use of iMessage	Checkbox	Allows the user to quickly and easily chat over iMessage or SMS/MMS.
Allow camera	Checkbox	Allows the user to take photos, videos or use FaceTime (if enabled). If left unchecked, the camera icon is removed from the device and camera is disabled.
Allow face time	Checkbox	Allows the user to use FaceTime. Please note the 'Allow face time' can be enabled only if 'Allow Camera' is enabled.
Allow screen shot	Checkbox	Select this to allow the user to take screenshots.
Allow global background fetch when roaming	Checkbox	Select this to allow the device to sync data when in roaming mode abroad.
Allow assistant	Checkbox	If enabled, users can use Siri voice commands and dictation.
Allow assistant while Locked	Checkbox	If enabled, users can use Siri even when the device is locked. The checkbox will be active only when 'Allow Assistant' is enabled.
Allow assistant user generated content	Checkbox	If enabled, users can use Siri to query user-generated content from the Internet or device. (Supervised mode only.)
Forces the use of the profanity filter assistant	Checkbox	If enabled, enforces profanity filter for Siri.
Allow voice dialing	Checkbox	Select this to allow the user to dial their phone using voice commands.
Allow passbook while locked	Checkbox	If enabled, Passbook notifications will be displayed even when the device is locked.
Allow in app purchases	Checkbox	Select this to allow the user to make in-app purchases from the device.
Force iTunes store password entry	Checkbox	If enabled, users have to enter their Apple ID to enter the iTunes store.
Allow multiplayer gaming	Checkbox	Select this to allow the user to play multiplayer games in Game Center.
Allow adding game center friends	Checkbox	If enabled, users can add friends in Game Center.
Allow account modification	Checkbox	Select this to allow user account modifications on devices. Note: This feature is available for iOS 7+ and supervised devices only.
Allow air drop	Checkbox	Select this to allow Air Drop on devices. Note: This feature is available for iOS 7+ and supervised devices only.
Allow find my friends modification	Checkbox	Select this to enable Find My Friends feature on devices. Note: This feature is available for iOS 7+ and supervised devices only.

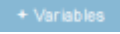

Restrictions Settings - Table of Parameters		
Allow fingerprint for unlock	Checkbox	Select this to enable Touch ID to unlock devices. Note: This feature is available for iOS 7+ and supervised devices only.
Allow game center	Checkbox	If enable, users can access Game Center, an online multiplayer social gaming network. Note: This option is available for supervised devices only.
Allow host pairing	Checkbox	Select this to allow host pairing on devices. Note: This feature is available for iOS 7+ and supervised devices only.
Allow lock screen control center	Checkbox	Select this option to allow Control Center to be displayed in the lock screen. Note: This feature is available for iOS 7 and later versions.
Allow lock screen notifications view	Checkbox	Select this option to allow Notification Center to be displayed on the lock screen. Note: This feature is available for iOS 7 and later versions.
Allow lock screen today view	Checkbox	Select this option to allow the Today View from Notification Center to be displayed in the lock screen. Note: This feature is available for iOS 7 and later versions.
Allow OTAPKI updates	Checkbox	Select this option to allow over-the-air public key infrastructure (OTAPKI) updates on the device. Note: This feature is available for iOS 7 and later versions.
Allow UI configuration profile installation	Checkbox	Select this option to allow users to install UI configuration profiles. Note: This option is available for supervised devices only.
Force limit ad tracking	Checkbox	Select this to limit ad tracking on devices. Note: This feature is available for iOS 7 and later versions.
Forces all devices receiving AirPlay requests from this device to use a pairing password	Checkbox	If enabled, forces the use of pairing password for all other devices sending AirPlay requests to the device.
Allow managed applications from using cloud sync	Checkbox	If enabled, users can restrict managed apps backing up any data to iCloud, while still allowing it for user downloaded apps.
Allow the "Erase All Content And Settings" option in the Reset UI	Checkbox	If enabled, users can remove his/her personal information: credit or debit card, photos, contacts, music, or apps. Note: This feature is available for supervised devices only.
Spotlight will return Internet search results	Checkbox	If enabled, the spotlight features will provide suggestions from the Internet, iTunes, and the App Store for the user to quickly find any file, documents, emails, apps contacts and more on the device. (For supervised devices only.)
Allow the "Enable Restrictions" option in the Restrictions UI in Settings	Checkbox	If enabled, users can enable or disable 'Enable Restrictions' option in the 'Restrictions' user interface on the device. (For supervised devices only.)
Allow Activity Continuation	Checkbox	If enabled, user can control data flow through iCloud.

Restrictions Settings - Table of Parameters		
Allow backed up Enterprise books	Checkbox	If enabled, users can backup iBooks and restrict synchronization to iCloud.
Enterprise books notes and highlights will be synced	Checkbox	If enabled, allows the user to sync Enterprise books, notes and highlights to iCloud.
Allow podcasts	Checkbox	If enabled users can receive their favorite podcasts. Note: This feature is available only for supervised devices with iOS 8 and later versions.
Allow definition lookup	Checkbox	If enabled, allows the user to enable or disable spell check and definition features on the device. Note: This feature is available only for supervised devices with iOS 8.1.3 and later versions.
Allow predictive keyboard	Checkbox	If enabled, users can enable or disable the predictive keyboard feature. Note: This feature is available only for supervised devices only with iOS 8.1.3 and later versions.
Allow keyboard auto-correction	Checkbox	If enabled, allows user to enable/disable keyboard auto-correct feature. Note: This feature is available only for supervised devices with iOS 8.1.3 and later versions.
Allow keyboard spell-check	Checkbox	If enabled, allows user to enable/disable keyboard spell check feature. Note: This feature is available only for supervised devices with iOS 8.1.3 and later versions.
Paired Apple Watch will be forced to use Wrist Detection	Checkbox	If an Apple Watch is paired with the device, the device forces the Apple Watch to enable Wrist Detection. Note: This feature is available for iOS 8.2 and later versions.
Allow Music service and Music	Checkbox	If enabled, it allows third-party apps to add music to user's iCloud music library. Note: This feature is available for iOS 9.0 and later versions.
Allow iCloud Photo Library	Checkbox	If enabled, allows the user to upload photos and videos to iCloud photo library.
Allow News	Checkbox	If enabled, users can subscribe to news services. Note: This feature is available only for supervised devices with iOS 9.0 and later versions.
Causes AirDrop to be considered an unmanaged drop target	Checkbox	If enabled, all targets specified for the AirDrop feature will be considered as unmanaged drop targets. Note: This feature is available for iOS 9.0 and later versions.
Enable the App Store on the Home screen	Checkbox	If enabled, displays the AppStore icon on the home screen of the device.
Allow keyboard shortcuts	Checkbox	If enabled, allows the user to create and use keyboard shortcuts for typing snippets. Note: This feature is available only for Supervised devices with iOS 9.0 and later versions.
Allow pairing with an Apple	Checkbox	If enabled, allows the user to pair the device with an Apple Watch.

Restrictions Settings - Table of Parameters		
Watch		Note: This feature is available only for Supervised devices with iOS 9.0 and later versions.
Allow device passcode from being added, changed, or removed	Checkbox	If enabled, users can create and modify screenlock passcodes for the device. Note: This feature is available only for supervised devices with iOS 9.0 and later versions.
Allow device name modification	Checkbox	If enabled, allows users to change the device name. Note: This feature is available for only Supervised devices with iOS 9.0 and later versions.
Allow wallpaper modification	Checkbox	If enabled, allows user to change wallpaper displayed on the device. Note: This feature is available only for supervised devices with iOS 9.0 and later versions.
Allow automatic download applications	Checkbox	If enabled, allows applications in the device to automatically download and install apps and updates. Note: This feature is available only for supervised devices with iOS 9.0 and later versions.
Allow enterprise application trust	Checkbox	If enabled, 'Trusted' status is automatically applied to enterprise applications. Note: This feature is available for iOS 9.0 and later versions.
Allow enterprise application trust modification	Checkbox	If enabled, users can manually change the Trust status of enterprise applications. Note: This feature is available only for Supervised devices with iOS 9.0 and later versions.
Allow radio service	Checkbox	If enabled, users can use Radio services on their device. Note: This feature is available only for Supervised devices with iOS 9.3 and later versions.
Allow notifications modification	Checkbox	If enabled, user can modify 'Apple Push Notifications' settings on the device. Note: This feature is available only for Supervised devices with iOS 9.3 and later versions.
Whitelisted application bundles	Text box	<p>Allows you to add applications to the app whitelist. The applications in the whitelist will be skipped from security checks during installation and usage.</p> <ul style="list-style-type: none"> Enter the App bundle ID of the application to be added to the whitelist. <p>For more details on obtaining the App bundle ID, see the explanation at the end of this section.</p> <p>You can also add variables by clicking the 'Variables' button  and clicking  beside the variable you want to add. For more details on variables, see Create and Manage Custom Variables.</p> <ul style="list-style-type: none"> To add more Whitelisted application bundles, click  button.

Restrictions Settings - Table of Parameters		
		<ul style="list-style-type: none"> To remove an app, click the  beside it. <p>Note: This feature is available only for supervised devices with iOS 9.3 and later versions.</p>
Blacklisted application bundles	Text box	<p>Allows you to add applications to the app blacklist. The applications in the blacklist will not be allowed to be installed or used.</p> <ul style="list-style-type: none"> Enter the App bundle ID of the application to be added to the blacklist. <p>For more details on obtaining the App bundle ID, see the explanation at the end of this section.</p> <p>You can also add variables by clicking the 'Variables' button  and clicking  beside the variable you want to add. For more details on variables, see Create and Manage Custom Variables.</p> <ul style="list-style-type: none"> To add more Blacklisted application bundles, click  button. To remove an app, click the  beside it. <p>Note: This feature is available only for Supervised devices with iOS 9.3 and later versions.</p>
Security and privacy		
Allow diagnostic submission	Checkbox	If enabled, the device will be enabled to submit its iOS diagnostic information to Apple.
Allow untrusted TLS prompt	Checkbox	If enabled, users will be prompted if they want to trust unverified certificates. This setting applies to Calendar accounts, Contacts, Safari and to Mail.
Force encrypted backup	Checkbox	If left unchecked, users can select whether or not to encrypt backups from the device to iTunes in a local computer. If this option is enabled, the backup data from the device to iTunes in local computer will be automatically encrypted.
Content ratings		
Allow explicit content	Checkbox	Content providers of iTunes flag their explicit content for easy identification. If enabled, explicit content including music and video will be displayed in iTunes store instead being hidden, in the device.
Allow iBookstore	Checkbox	If enabled, users can access iBookstore, an online bookstore from Apple. Note: This option is available only for supervised devices.
Allow iBookstore erotica	Checkbox	If enabled, users can download media tagged as erotica from iBooks. Note: This feature is available only for Supervised devices with versions prior to iOS 6.1.
Rating region	Drop-down	Select the region whose content ratings are to be followed, from the drop-down.
Rating movies	Drop-down	Choose the content rating to be allowed for watching movies.

Restrictions Settings - Table of Parameters		
Rating TV Shows	Drop-down	Choose the content rating to be allowed for watching the TV shows.
Rating apps	Drop-down	Choose the rating to be allowed for using apps.
Applications		
Allow i Tunes	Checkbox	If enabled, users can access iTunes store. If left unchecked, iTune store is disabled and its icon will be removed from the home screen.
Allow Safari	Checkbox	If enabled, users can use Safari for browsing internet. If left unchecked, the Safari browser app will be disabled and its icon will be removed from the home screen.
Safari allow auto fill	Checkbox	If enabled, the 'auto-fill' feature will be enabled for Safari, to automatically fill details such as user name, password, credit card details and so on in web forms.
Safari allow java script	Checkbox	If enabled, java script features will be supported by Safari.
Safari allow popups	Checkbox	If enabled, popups will be allowed in Safari.
Safari force fraud warning	Checkbox	If enabled, Safari displays alerts to users when visiting websites that are identified as compromised or fraudulent.
Safari accept cookies	Drop-down	Select the option on when Safari can accept cookies, from the drop-down. The available options: <ul style="list-style-type: none"> • Always • Never • From visited site
Allow app cellular data modification	Checkbox	If enabled, user can modify cellular data usage settings for individual apps on the device. Note: This feature is available only for Supervised devices with iOS 7 or later versions.
Allow open from Managed to Unmanaged	Checkbox	If enabled, users can send data from managed apps to unmanaged apps. Note: This feature is available for iOS 7 and later versions.
Allow open from Unmanaged to Managed	Checkbox	If enabled, users can send data from unmanaged apps to managed apps. Note: This feature is available for iOS 7 and later versions.
Autonomous single app mode permitted app bundle IDs	Text Field	iOS apps built with the functionality of single App Lock, can provoke App Lock for them under certain scenarios in Autonomous single app mode. Administrators can specify the apps for which the mode can be enabled, by entering their App bundle IDs. <ul style="list-style-type: none"> • Enter the App bundle ID of the application to be permitted for autonomous single app mode. <p>For more details on obtaining the App bundle ID, see the explanation at the end of this section.</p> <p>You can also add variables by clicking the 'Variables' button  and clicking  beside the variable you want to add. For more details on variables, see Create and Manage Custom Variables.</p>

Restrictions Settings - Table of Parameters		
		<ul style="list-style-type: none"> To add more apps, click  button. To remove an app, click the  beside it. <p>Note: This feature is applicable only for Supervised devices with iOS 7 or later versions.</p>
iCloud		
Allow cloud keychain sync	Checkbox	<p>If enabled, the Apple Keychain data on the device will be synced to iCloud.</p> <p>Note: This feature is applicable only for iOS 7 and later versions.</p>
Allow cloud backup	Checkbox	<p>If enabled, users can backup their device data to iCloud.</p> <p>Note: This feature is applicable only for iOS 7 and later versions.</p>
Allow cloud document sync	Checkbox	<p>If enabled, users can synchronize documents on their device with iCloud.</p> <p>Note: This feature is applicable only for iOS 7 and later versions.</p>
Allow photo stream	Checkbox	<p>Allows users to use Photo Stream.</p> <p>Note: This feature is applicable only for iOS 7 and later versions.</p>
Allow shared stream	Checkbox	<p>If enabled, users can share and view photos in Photo Stream.</p> <p>Note: This feature is applicable only for iOS 7 and later versions.</p>

- Click the 'Save' button.

The saved 'Restrictions Settings' screen will be displayed with options to edit the settings or delete the section. See [Edit Configuration Profiles](#) for more details.

To configure Single Sign-On settings

These settings are used to configure Kerberos authentication and are applicable for iOS 7 or later versions only. You can add several Single Sign On accounts to a profile.

- Click 'Single Sign-On' from the 'Add Profile Section' drop-down

The 'Single Sign On' settings screen will be displayed.

Single Sign-On Settings - Table of Parameters

Form Element	Type	Description
Name*	Text Field	Enter the name for the account. You can also add variables by clicking the 'Variables' button  and clicking  beside the variable you want to add. For more details on variables, see Create and Manage Custom Variables .
Principal Name*	Text Field	Enter the Kerberos principal name. You can also add variables by clicking the 'Variables' button  and clicking  beside the variable you want to add. For more details on variables, see Create and Manage Custom Variables .
Realm*	Text Field	Enter the Kerberos realm name with upper-case characters. You can also add variables by clicking the 'Variables' button  and clicking  beside the variable you want to add. For more details on variables, see Create and Manage Custom Variables .
URL prefix matches*	Text Field	Enter the URL prefix, which must be matched in order to use this account for Kerberos authentication over HTTP. You can also add variables by clicking the 'Variables' button  and clicking  beside the variable you want to add. For more details on variables, see Create and Manage Custom Variables . Click  button to add more 'URL prefix matches' fields. To remove a URL prefix, click the minus  button beside it.
App identifier matches	Text Field	Enter the bundle IDs of apps that are allowed to use this Single Sign-On account for logging-in to respective account. If this field is left blank, this login matches all app bundle IDs.

Single Sign-On Settings - Table of Parameters

		<p>You can also add variables by clicking the 'Variables' button  and clicking  beside the variable you want to add. For more details on variables, see Create and Manage Custom Variables.</p> <p>Click  button to add more 'App identifier matches' fields. To remove an App identifier match, click the minus  button beside it.</p>
--	--	---

- Click the 'Save' button.

The account will be added to the Single Sign-On section of the profile.

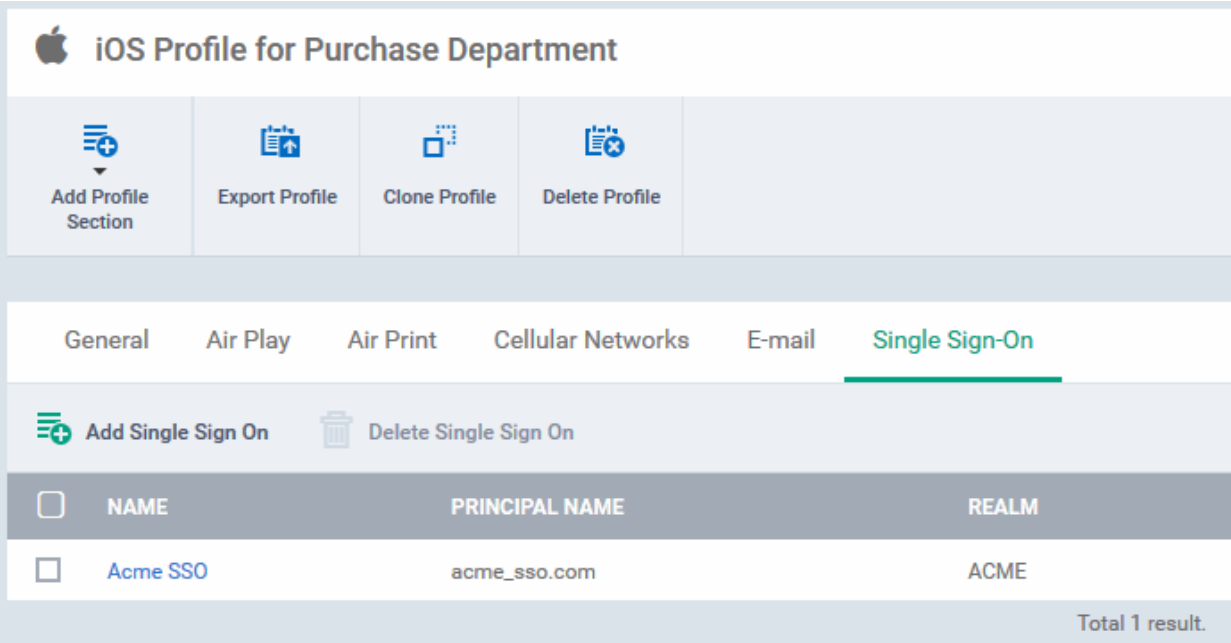

iOS Profile for Purchase Department

Add Profile Section
Export Profile
Clone Profile
Delete Profile

General
Air Play
Air Print
Cellular Networks
E-mail
Single Sign-On

Add Single Sign On
Delete Single Sign On

<input type="checkbox"/>	NAME	PRINCIPAL NAME	REALM
<input type="checkbox"/>	Acme SSO	acme_sso.com	ACME

Total 1 result.

You can add several SSO accounts to the profile.

- To add another SSO account, click 'Add Single Sign-On' and repeat the process
- To view and edit an SSO account, click the name of it
- To remove an SSO account, select it then click 'Delete Single Sign-On'

The settings will be saved and displayed under the Single Sign-On tab. You can edit the settings or remove the section from the profile at anytime. See [Edit Configuration Profiles](#) for more details.

To configure Subscribed Calendar settings

- Click 'Subscribed Calendars' from the 'Add Profile Section' drop-down

The 'Subscribed Calendar' settings screen will be displayed.

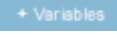
- Navigation Tabs:** General, Air Play, Air Print, Calendar, Proxy, Single Sign-On, Subscribed Calendar.
- Title Bar:** Subscribed Calendar, with 'Cancel' and 'Save' buttons.
- Description:** A text input field with a '+ Variables' button. Below it, the text reads: 'The description of the calendar subscription.'
- URL:** A text input field with a '+ Variables' button. Below it, the text reads: 'The URL of the calendar file.'
- Username:** A text input field with a '+ Variables' button. Below it, the text reads: 'The username for this subscription.'
- Password:** A text input field with a '+ Variables' button. Below it, the text reads: 'The password for this subscription.'
- Use SSL:** A checkbox with the label 'Use SSL' and the text 'Enable Secure Socket Layer for this connection.'

Subscribed Calendars Settings - Table of Parameters

Form Element	Type	Description
Description	Text Field	Enter a description of the calendar subscription. You can also add variables by clicking the 'Variables' button  and clicking  beside the variable you want to add. For more details on variables, see Create and Manage Custom Variables .
URL*	Text Field	Enter the URL of the calendar account to be subscribed. You can also add variables by clicking the 'Variables' button  and clicking  beside the variable you want to add. For more details on variables, see Create and Manage Custom Variables .
Username	Text Field	The user name for the subscription. If the profile is for several users, you can add variables for setting up subscription to respective user's calendar account. Click the 'Variables' button  and click  beside '%u.login%' from the 'User Variables' list. The Usernames of the users to whom the profile is associated will be automatically filled. For more details on variables, see Create and Manage Custom Variables .
Password	Text Field	The password for the subscription. Leave the field blank. The user will be prompted to enter the password while configuring the account for the first time. After it is validated, the users can access the account without entering the credentials.
Use SSL	Checkbox	If enabled, SSL connection will be established with the calendar server, if available.

- Click the 'Save' button.

The calendar account will be added.

HOST NAME	USER NAME	DESCRIPTION
<input type="checkbox"/> 192.168.1.1		Purchase_sub_calendar

You can add several calendar accounts for a profile.

- To add another Subscribed Calendar account, click 'Add Subscribed Calendar' and repeat the process
- To view and edit a calendar account, click the Hostname of it
- To remove a calendar account, select it and click 'Delete Subscribed Calendar'

The settings will be saved and displayed under the Subscribed Calendars tab. You can edit the settings or remove the section from the profile at anytime. See [Edit Configuration Profiles](#) for more details.

To configure VPN settings

- Click 'VPN' from the 'Add Profile Section' drop-down

The settings screen for VPN will be displayed.

VPN [Cancel] [Save]

User name
[Text Field] [+ Variables]

Display name of the connection (displayed on the device).

Connection type *
L2TP [Dropdown]

The type of connection enabled by this policy.

Override primary

Comm Remote Address *
[Text Field] [+ Variables]

Auth Name
[Text Field] [+ Variables]

User account for authenticating the connection.

Auth Protocol *
 Password
 RSA SecurID

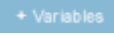

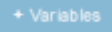

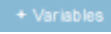

Authentication type for connection.

Proxy
Choose Proxy [Dropdown] [Add New]

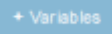
VPN Settings - Table of Parameters		
Form Element	Type	Description
User name	Text Field	<p>Enter the name of the connection, to be displayed on the device.</p> <p>You can also add variables by clicking the 'Variables' button  and clicking  beside the variable you want to add. For more details on variables, see Create and Manage Custom Variables.</p>
Connection type*	Drop-down	<p>Choose the VPN connection type from the drop-down. The options available are:</p> <ul style="list-style-type: none"> • L2TP • PPTP • IPSec • Cisco Any Connection • Juniper SSL • F5 SSL • Open VPN <p>The connection parameters differ for each type. The parameters to be configured for each connection type are explained in the table below.</p>
Proxy	Drop-down	<p>Select the proxy settings for the VPN from the drop-down. You can create a new proxy by clicking the 'Add New' button beside it. The options available are:</p> <ul style="list-style-type: none"> • None • Manual • Auto <p>If you select 'Manual', enter the IP address of the proxy server, proxy server port, proxy username and proxy password in the respective fields.</p> <p>If you select 'Auto', enter the URL of the Proxy Pac.</p>

VPN Connection Type settings

VPN Connection Type Settings - Table of Parameters	
Connection Type	Description
L2TP	<ul style="list-style-type: none"> • Override Primary - Make this connection override the primary server. • Comm Remote Address - Enter IP address or host name of the VPN server. You can also add variables by clicking the 'Variables' button  and clicking  beside the variable you want to add. • Auth Name - Enter the VPN account user name. You can also add variables by clicking the 'Variables' button  and clicking  beside the variable you want to add. • Auth Protocol - Select the authentication method. The available options are 'Password' and 'RSA SecurID'. <ul style="list-style-type: none"> • Auth Password - If 'Password' is selected in 'Auth Protocol', enter

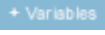

VPN Connection Type Settings - Table of Parameters	
	<p>the VPN account password. Also, you can add a variable by clicking the 'Variables' button  and clicking  beside the variable you want to add.</p> <ul style="list-style-type: none"> • Token Card - Select this if you have chosen 'RSA SecurID' in 'Auth Protocol'. • Auth EAP Plugins - Applicable only if RSA SecurID is being used. Enter the 'EAP-RSA' value or add a variable by clicking the 'Variables' button  and clicking  beside the variable you want to add. • Shared secret - Applicable only if RSA SecurID is being used. Enter the shared secret or add a variable by clicking the 'Variables' button  and clicking  beside the variable. <p>For more details on variables, see Create and Manage Custom Variables.</p>
PPTP	<ul style="list-style-type: none"> • Override Primary - Make this connection override the primary server. • Comm Remote Address - Enter the IP address or host name of the VPN server. You can also add variables by clicking the 'Variables' button  and clicking  beside the variable you want to add. • Auth Name - Enter the VPN account user name. You can also add variables by clicking the 'Variables' button  and clicking  beside the variable you want to add. • Auth Protocol - Select the authentication method. The available options are 'Password' and 'RSA SecurID' <ul style="list-style-type: none"> • Auth Password - If 'Password' is selected in 'Auth Protocol', enter the VPN account password. Also, you can add a variable by clicking the 'Variables' button  and clicking  beside the variable you want to add. • Token Card - Select this if you have chosen 'RSA SecurID' in 'Auth Protocol'. • Auth EAP Plugins - Applicable only if RSA SecurID is being used. Enter the 'EAP-RSA' value. You can add a variable by clicking the 'Variables' button  and clicking  beside the variable you want to add. • Encryption Level - Choose the encryption level to be used for the VPN connection. The available options are: <ul style="list-style-type: none"> • None • Automatic • Maximum 128 bit encryption • Shared secret - Applicable only if RSA SecurID is being used. Enter the shared secret string. You can add a variable by clicking the 'Variables' button  and clicking  beside the variable. <p>For more details on variables, see Create and Manage Custom Variables.</p>
IP SEC	<ul style="list-style-type: none"> • Override Primary - Make this connection override the primary server. • Server - Enter the IP address or host name of the VPN server. You can add variables by clicking the 'Variables' button  and clicking 

VPN Connection Type Settings - Table of Parameters

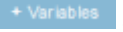
	<p>beside the variable you want to add.</p> <ul style="list-style-type: none"> • Account - Enter the VPN account name. You can add variables by clicking the 'Variables' button + Variables and clicking + beside the variable you want to add. • Password - Enter the password for the account . You can add a variable by clicking the 'Variables' button + Variables and clicking + beside the variable. • Authentication Method - Select the authentication method from the drop-down. The available options are: <ul style="list-style-type: none"> • Shared secret / Group name - If selected, enter the shared secret string and group name in the 'Shared secret' and 'Local identifier' fields. • Hybrid Authentication - If you want use server side certificate for authentication in combination with the Shared secret/Group name authentication for a more secure connection, then select the 'Hybrid authentication' option. • Certificate - If you want client certificate type authentication, choose this option and configure the parameters as given below: <ul style="list-style-type: none"> • Password encryption - select this option if you want communications to be encrypted using the password as the key. • Prompt for VPN PIN - If selected, the user will be prompted to enter the VPN Pin while connecting. • On demand enabled - If selected, you can create rules for automatic establishment of the VPN connection based on the domains accessed. You can create a list of domains and specify the VPN connection establishment type for each domain. • Choose Certificate - The drop-down displays the certificates uploaded for the profile. Select the client certificate to be used for authentication. See the explanation of adding certificates to the profile for more details. If a new certificate is to be added, click 'Add New' and upload the certificate. • Domain and Type fields - Allows you to add a list of domains and specify VPN connection type for each domain, if 'On demand enabled' is selected. • Enter a domain name in the domain field and choose the establishment type from the 'Type' drop-down. <ul style="list-style-type: none"> • Always establish - Initiates a VPN connection for the domain. • Never establish - No VPN connection will be established while accessing the domain. • Establish if needed - The specified domains should trigger a VPN connection attempt if domain name resolution fails. • Click 'Add' to add the domain to the list
--	---

VPN Connection Type Settings - Table of Parameters	
	<ul style="list-style-type: none"> Repeat the process to add more domains for On Demand VPN connection establishment rules. To remove a domain, click 'X' beside it. <p>For more details on variables, see Create and Manage Custom Variables.</p>
Cisco AnyConnection, F5 SSL and Open VPN	<ul style="list-style-type: none"> Override Primary - Make this connection override the primary server. Remote Address - Enter the IP address or host name of the VPN server. You can add variables too, by clicking the 'Variables' button  and clicking  beside the variable you want to add. Auth Name - Enter the VPN account user name. You can add variables by clicking the 'Variables' button  and clicking  beside the variable you want to add. Authentication Method - Select the authentication method from the drop-down. The available options are: <ul style="list-style-type: none"> Shared secret / Group name - If selected, enter the shared secret string and group name in the 'Shared secret' and 'Local identifier' fields. Certificate - If you want client certificate type authentication, choose this option and specify the certificate to be used: <ul style="list-style-type: none"> Id Certificate - The drop-down displays the certificates uploaded for the profile. Select the client certificate to be used for authentication. See the explanation of adding certificates to the profile for more details. If a new certificate is to be added, click 'Add New' and upload the certificate. On demand enabled - If selected, you can create rules for automatic establishment of the VPN connection based on the domains accessed. You can create a list of domains and specify the VPN connection establishment type for each domain. <ul style="list-style-type: none"> Domain and Type fields - Allow you to add list of domains and specify VPN connection establishment type for each domain, if 'On demand enabled' option is selected. Enter a domain name in the domain field and choose the establishment type from the 'Type' drop-down. <ul style="list-style-type: none"> Always establish - Initiates a VPN connection for the domain. Never establish - No VPN connection will be established while accessing the domain. Establish if needed - The specified domains should trigger a VPN connection attempt if domain name resolution fails. Click 'Add' to add the domain to the list Repeat the process to add more domains for On Demand VPN connection establishment rules. To remove a domain, click 'X' beside it. <p>For more details on variables, see Create and Manage Custom Variables.</p>
Juniper SSL	<ul style="list-style-type: none"> Override Primary - Make this connection override the primary server.

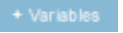
VPN Connection Type Settings - Table of Parameters

- Remote Address - Enter the IP address or host name of the VPN server. You can add variables by clicking the 'Variables' button  and clicking  beside the variable you want to add.
- Auth Name - Enter the VPN account user name. You can add variables by clicking the 'Variables' button  and clicking  beside the variable you want to add.
- Realm - Enter the name of the authentication server. You can add variables by clicking the 'Variables' button  and clicking  beside the variable you want to add.
- Role - Enter the role of the user. You can also add variables by clicking the 'Variables' button  and clicking  beside the variable you want to add.
- Authentication Method - Select the authentication method from the drop-down. The available options are:
 - Shared secret / Group name - If selected, enter the shared secret string and group name in the 'Shared secret' and 'Local identifier' fields.
 - Certificate - If you want client certificate type authentication, choose this option and specify the certificate to be used:
- Id Certificate - The drop-down displays the certificates uploaded for the profile. Select the client certificate to be used for authentication. See the **explanation of adding certificates to the profile** for more details. If a new certificate is to be added, click 'Add New' and upload the certificate.
- On demand enabled - If selected, you can create rules for automatic establishment of the VPN connection based on the domains accessed. You can create a list of domains and specify the VPN connection establishment type for each domain.
 - Domain and Type fields - Allow you to add list of domains and specify VPN connection establishment type for each domain, if 'On demand enabled' option is selected.
 - Enter a domain name in the domain field and choose the establishment type from the 'Type' drop-down.
 - Always establish - Initiates a VPN connection for the domain.
 - Never establish - No VPN connection will be established while accessing the domain.
 - Establish if needed - The specified domains should trigger a VPN connection attempt if domain name resolution fails.
 - Click 'Add' to add the domain to the list
 - Repeat the process to add more domains for On Demand VPN connection establishment rules.
 - To remove a domain, click 'X' beside it.

For more details on variables, see **Create and Manage Custom Variables**.

- Click the 'Save' button.

The VPN connection will be added to the profile.

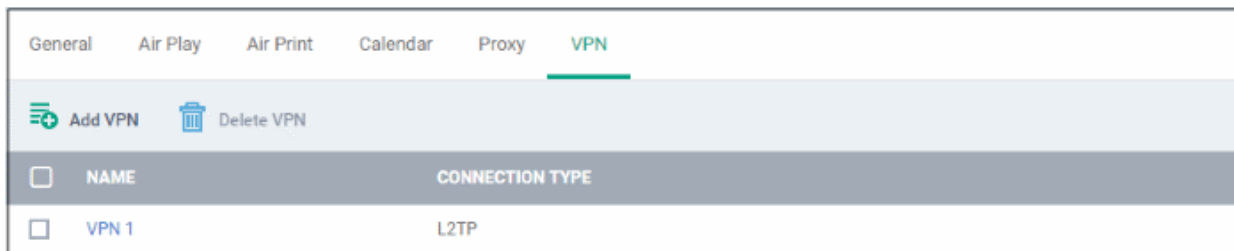

You can add several VPN connection accounts to the profile.

- To add another VPN connection, click 'Add VPN' and repeat the process
- To view and edit the settings of a VPN connection, click its name
- To remove VPN connection, select it and click 'Delete VPN'

The settings will be saved and displayed under the VPN tab. You can edit the settings or remove the section from the profile at anytime. See [Edit Configuration Profiles](#) for more details.

To configure Per-App VPN settings

Note: If you would like to connect only certain apps to VPN, then this feature allows you to configure the settings. This feature is available for iOS 7 and later versions.

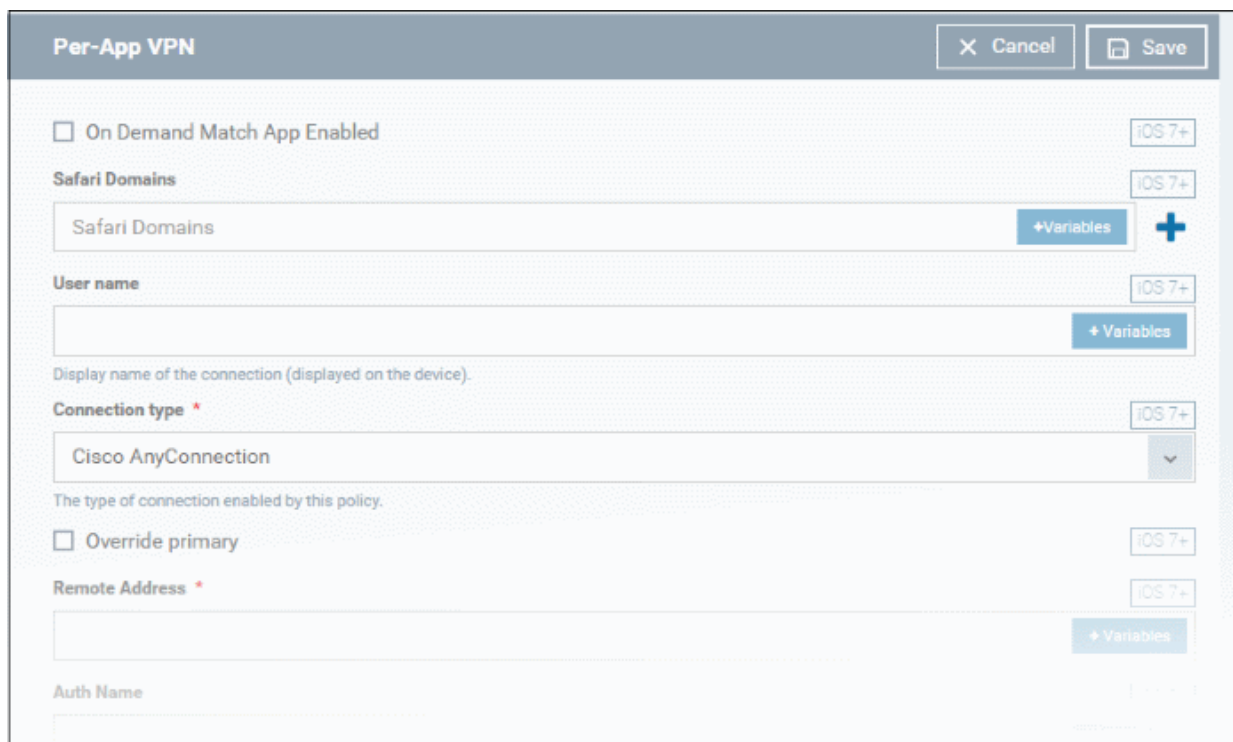

- Click 'VPN Per App' from the 'Add Profile Section' drop-down

The settings screen for VPN will appear.

- **On Demand Match App Enabled** - Select this checkbox to enable per-app VPN connection.
- **Safari domains** - Allows you to add domains for which VPN connection has to be established, when visited through Safari browser. You can add variables by clicking the 'Variables' button [+ Variables](#) and clicking [+](#)

beside the variable you want to add. For more details on variables, see [Create and Manage Custom](#)

Variables. Click the  button to add more domains in the field. If you want to remove a domain from the list, click the  button beside it.

For details on other settings please see '[To configure VPN settings](#)'.

- Click the 'Save' button.

The VPN per App settings for the specified VPN server will be saved and added to the list.

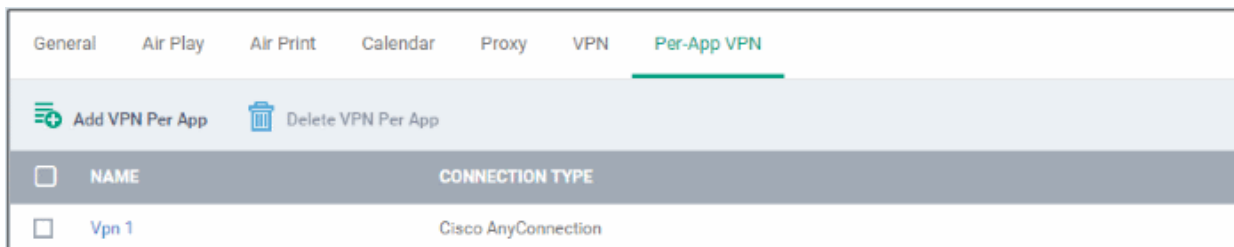

You can add multiple VPN servers for the profile.

- To add another VPN server per App, click 'Add VPN Per App' and repeat the process
- To view and edit the settings of a VPN connection, click its name
- To remove VPN connection, select it and click 'Delete VPN Per App'

The settings will be saved and displayed under the VPN tab. You can edit the settings or remove the section from the profile at anytime. See [Edit Configuration Profiles](#) for more details.

To configure Web Clip settings

- Click 'Web Clip' from the 'Add Profile Section' drop-down

The 'Web Clip' settings screen will be displayed.

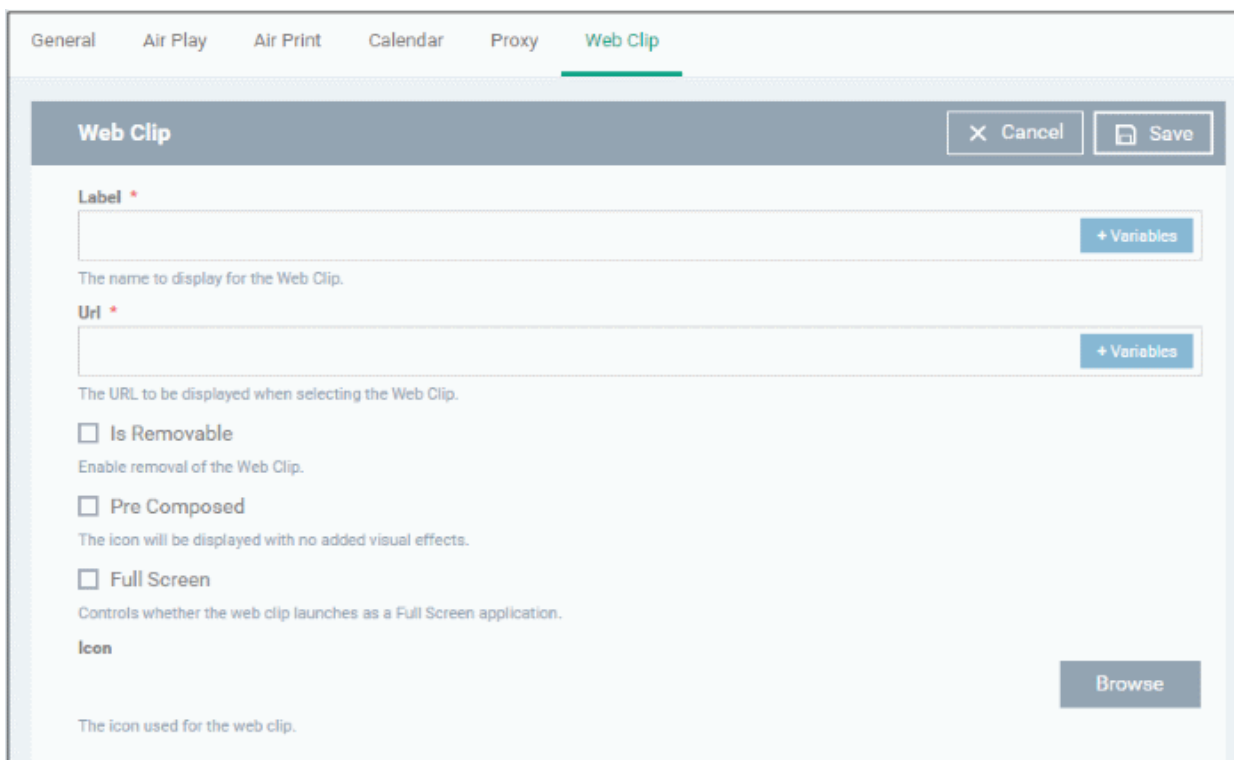

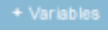
Web Clip Settings - Table of Parameters		
Form Element	Type	Description
Label*	Text Field	Enter the display name of the Web Clip. You can add variables by clicking the 'Variables' button  and clicking + beside the variable you want to add. For more details on variables, see Create and Manage Custom Variables .
URL*	Text Field	Enter the URL to be displayed when Web Clip is opened. You can add variables by clicking the 'Variables' button  and clicking + beside the variable you want to add. For more details on variables, see Create and Manage Custom Variables .
Is Removable	Checkbox	If enabled, users can remove the Web Clip from their devices.
Pre Composed	Checkbox	If enabled, the Web Clip icon will be displayed with no added visual effects.
Full Screen	Checkbox	If enabled, the user can choose to view the Web Clip full screen mode.
Icon	Button	Upload the image to be used as icon for the Web Clip.

- Click the 'Save' button.

The WebClip will be added to the list.

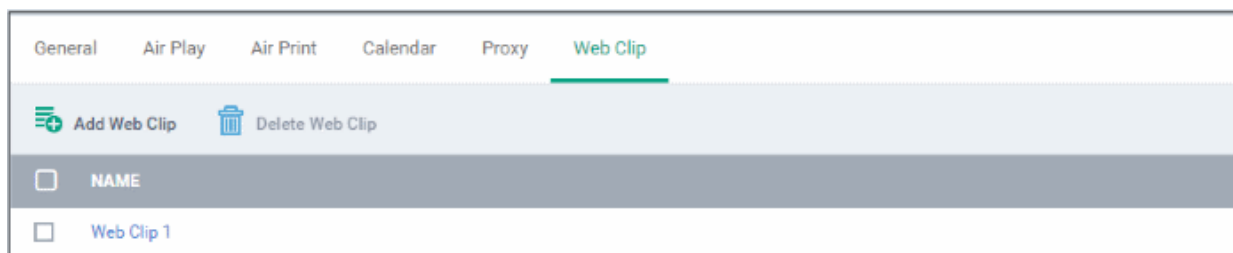

You can add multiple web clips for a profile.

- To add another Web Clip, click 'Add Web Clip' and repeat the process
- To view and edit the settings for a web clip, click the name of it
- To remove a web clip, select it and click 'Delete Web Clip'

The settings will be saved and displayed under the 'Web Clip' tab. You can add more web clips and edit the settings or remove the section from the profile at anytime. See **Edit Configuration Profiles** for more details.

To configure Wi-Fi settings

- Click 'Wi-Fi' from the 'Add Profile Section' drop-down

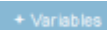

The 'Wi-Fi' settings screen will be displayed.

- SSID ***: A text input field with a '+ Variables' button to its right. Below it is a note: 'Identification of the wireless network to connect to. In iOS 7.0 and later, this is optional if a DomainName value is provided.'
- Auto join**: A checkbox with the label 'Auto join' and the description 'Automatically join the target network.'
- Hidden network**: A checkbox with the label 'Hidden network' and the description 'Enable if the target network is not open or broadcasting.'
- Encryption type**: A dropdown menu currently showing 'None'. Below it is the description: 'Wireless network encryption to use when connecting.'
- Proxy**: A dropdown menu showing 'Choose Proxy' and an 'Add New' button.
- Is hotspot**: A checkbox.
- Service provider roaming enabled**: A checkbox.
- Domain name**: A text input field with an 'OS 7+' label and a '+ Variables' button.

Wi-Fi Settings - Table of Parameters		
Form Element	Type	Description
SSID*	Text Field	Enter a unique identifier (Service Set Identifier) of a wireless network that the device should connect to. Note: In iOS 7 and later versions, this is optional if Domain Name value is provided.
Auto Join	Checkbox	If enabled, devices will automatically connect to the configured wireless network.
Hidden Network	Checkbox	Select this option if the specified wireless network is hidden and not visible to Wi-Fi scans.
Encryption Type	Drop-down	Select the type of encryption used by the wireless network from the drop-down. The options available are: <ul style="list-style-type: none"> • None • WEP • WPA / WPA2 • Any • WEP Enterprise • WPA / WPA2 Enterprise • Any (Enterprise) The Password field will appear if any of the options, WEP, WPA / WPA2 and

		<p>Any (Personal) are chosen.</p> <p>If any of the Enterprise encryption type is chosen, then select the supported protocols and configure authentication. The options available are: TLS, LEAP, TTLS, PEAP, EAP-FAST, Use Pac, Provision pac and Provision Pac Anonymously, PAP, CHAP, MS CHAP ans MS CHAP V2</p>
Password	Text Field	<p>Enter the password to connect to the Wi-Fi network. If left blank, the user will be prompted to enter the password when the device attempts to connect to the network.</p>
Proxy	Drop-down	<p>Select the proxy settings for the wireless network from the drop-down. To include more proxies, click the 'Add New' beside the field. The 'Create New Proxy' dialog will be displayed. Enter the proxy name in the 'Name' field.</p> <p>The options available for proxy type are:</p> <ul style="list-style-type: none"> • None • Manual • Auto <p>If you select 'Manual', enter the IP address of the proxy server, proxy server port, proxy username and proxy password in the respective fields and click the 'Create' button.</p> <p>If you select 'Auto', enter the URL of the Proxy Pac and click the 'Create' button.</p>
Is Hotspot	Checkbox	<p>If enabled, the network is treated as a hotspot.</p>
Service Provider Roaming Enabled	Checkbox	<p>If enabled, devices can connect to roaming service providers.</p>
Domain Name	Text Field	<p>Enter the domain name used for Wi-Fi hotspot to which the devices have to connect. This is optional and can be provided instead of Service Set Identifier. You can also add variables by clicking the 'Variables' button  and clicking  beside the variable you want to add. For more details on variables, see Create and Manage Custom Variables.</p> <p>Note: This feature is available for iOS 7 and later versions.</p>
Displayed Operator Name	Text Field	<p>Enter the network operator name that will be displayed in the devices. You can also add variables by clicking the 'Variables' button  and clicking  beside the variable you want to add. For more details on variables, see Create and Manage Custom Variables.</p> <p>Note: This feature is available for iOS 7 and later versions.</p>
Roaming Consortium OIs	Text Field	<p>Enter the Roaming Consortium Organization Identifier of the service provider to which the devices will connect to. You can add variables by clicking the 'Variables' button  and clicking  beside the variable you want to add. For more details on variables, see Create and Manage Custom Variables.</p> <p>To removed the field, click the  button beside it.</p> <p>Click the  button to add Roaming Consortium OIs fields.</p> <p>Note: This feature is available for iOS 7 and later versions.</p>
NAI Realm Names	Text Field	<p>Enter the Network Access Identifier (NAI) realm names used for Wi-Fi</p>

hotspot 2.0. You can add variables by clicking the 'Variables' button  and clicking  beside the variable you want to add. For more details on variables, see [Create and Manage Custom Variables](#).

To remove the field, click the  beside it.

Click the  button to add more NAI Realm Names.

Note: This feature is available for iOS 7 and later versions.

- Click the 'Save' button.

The Wi-Fi network will be added to the list.

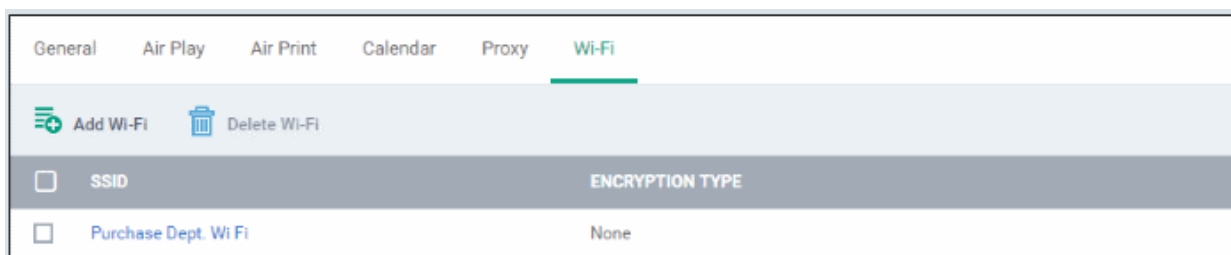

You can add multiple Wi-Fi networks to the profile.

- To add another Wi-Fi network, click 'Add Wi-Fi' and repeat the process
- To view and edit the settings of a Wi-Fi network, click on the SSID of it
- To remove a Wi-Fi network, select it and click 'Delete Wi-Fi'

The settings will be saved and displayed under the Wi-Fi tab. You can edit the settings, add or remove Wi-Fi networks or remove the Wi-Fi networks at anytime. See [Edit Configuration Profiles](#) for more details.

To configure App Lock settings

Tip: The 'App Lock' section allows you to restrict the ability of specific applications to use device resources. You can add only one application with app restriction settings for a profile. To have impose restrictions on several applications, create a profile for each and apply those profiles to the managed devices, as required.

- Click 'App Lock' from the 'Add Profile Section' drop-down
- The 'App Lock' settings screen will be displayed.

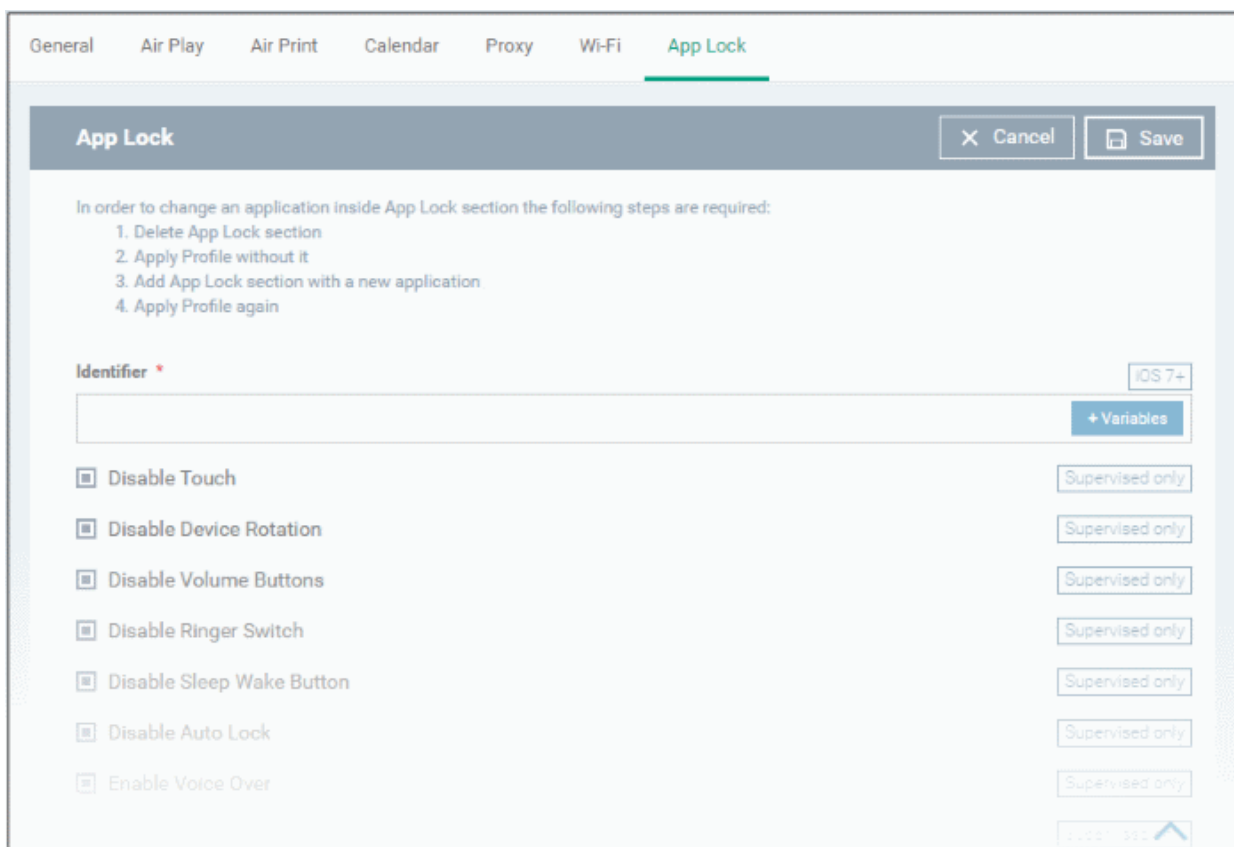

App Lock Settings - Table of Parameters

Form Element	Type	Description
Identifier	Text field	<p>Allows administrators to specify the app to be included in the App Lock section of the profile. You can specify an Apple iTunes Store App or Enterprise App.</p> <ul style="list-style-type: none"> Enter the App bundle ID of the application to be included in the profile, with the app restrictions. <p>For more details on getting the App bundle ID of an application, see the explanation given below this table.</p> <p>You can also add variables by clicking the 'Variables' button + Variables and clicking + beside the variable you want to add. For more details on variables, see Create and Manage Custom Variables.</p> <p>Note: This feature is available for iOS 7 and later versions only.</p>
Disable Touch	Checkbox	Touch screen inputs will be disabled for the app.
Disable Device Rotation	Checkbox	The app will not be able to change display orientation.
Disable Volume Buttons	Checkbox	The app will not be able to modify device volume.
Disable Ringer Switch	Checkbox	Inputs through the ringer switch will be disabled for the app.
Disable Sleep Wake Button	Checkbox	Inputs through the power/lock/wake button will be disabled for the app.
Disable Auto Lock	Checkbox	The device will not auto-lock when this app is running.

App Lock Settings - Table of Parameters		
Enable Voice Over	Checkbox	Allows the user to use the voice over feature on the device for this app.
Enable Zoom	Checkbox	Allows the user to zoom-in/zoom-out the display for this app
Enable Invert Colors	Checkbox	Allows the user to invert the colors for the display screens of this app.
Enable Assistive Touch	Checkbox	Allows the user to use the 'Assistive Touch' feature on the device for this app.
Enable Speak Selection	Checkbox	Allows the user to use the 'Speak Selection' feature on the device for this app.
Enable Mono Audio	Checkbox	Allows the user to choose mono mode for audio output of this app.
Voice Over	Checkbox	Automatically switches ON the 'Voice Over' feature for the app.
Zoom	Checkbox	Automatically switches ON the 'zoom-in' feature for the app.
Invert Colors	Checkbox	Automatically switches ON the 'Invert Colors' feature when the app is used.
Assistive Touch	Checkbox	Automatically switches ON the 'Voice Over' feature when the app is used.

- Click Save after configuring the parameters and options

The settings will be saved and displayed under 'App Lock' tab. You can edit the settings or remove the 'App Lock' section from the profile at anytime See **Edit Configuration Profiles** for more details.

Obtaining App Identifier

For App Store Application:

1. Find the iTunes Store download URL of the app. Example:
<https://itunes.apple.com/us/app/cmdm/id807480077?mt=8>.
2. Copy the number after the id in the URL. (Here it is: 807480077).
3. Open <https://itunes.apple.com/lookup?id=807480077> where you replace the ID with the one you looked up.
4. Search the output for "bundleID". In this example: "bundleID":"com.comodo.cmdm.client". So the Bundle ID is com.comodo.cmdm.client

For Enterprise Application:

The App bundle ID can be viewed from the App Details screen of the App.

- Click 'Application Store' from the left and choose 'iOS Store'
- Click on the app from the list displayed at the right

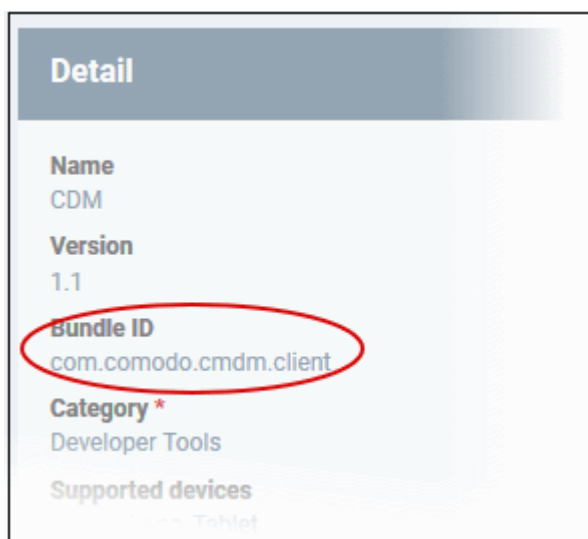

6.1.3. Profiles for Windows Devices

Windows profiles let you specify settings for Comodo Client Security (CCS) installed on managed Windows devices.

There are two ways you can add a Windows profile:

- Create a profile in the EM interface. See [Create Windows Profiles](#) for more details.
- Import a profile from an endpoint which is running CCS, or import from a stored configuration profile (.cfg file). See [Import Windows Profiles](#) for more details.

6.1.3.1. Create Windows Profiles

- Click 'Configuration Templates' > 'Profiles'
- Click 'Create' then 'Create Windows Profile'
- Type a name and description for your profile then click 'Create'
- The new profile will appear in 'Configuration Templates' > 'Profiles'. Click the profile name to open its configuration screen.
- New profiles have only one section - 'General'. Click 'Add Profile Section' to configure settings for other sections. Each section you add will appear as a new tab.
- After you have configured your profile you can apply it to devices, users and device groups/user groups.
- You can make any profile a 'Default' profile by selecting the 'General' tab then clicking the 'Edit' button.
 - A 'default' profile is one that is applied automatically to any device which matches its operating system. You can have multiple 'default' profiles per operating system.
- This part of the guide explains the processes above in more detail, and includes descriptions of each profile section.

Create a new profile

- Click 'Configuration Templates' > 'Profiles' > 'Create' > 'Create Windows Profile':

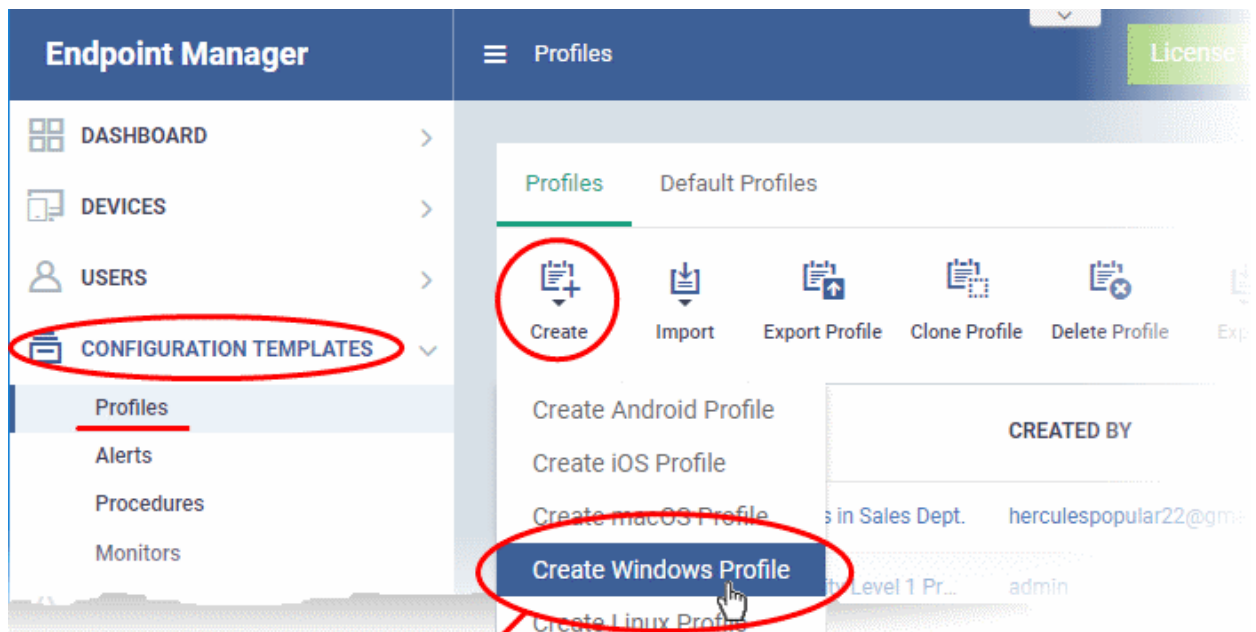

Create Windows Profile

Name *

Description

Create

- Enter a name and description for the profile
- Click the 'Create' button

Your profile will open at its configuration page:

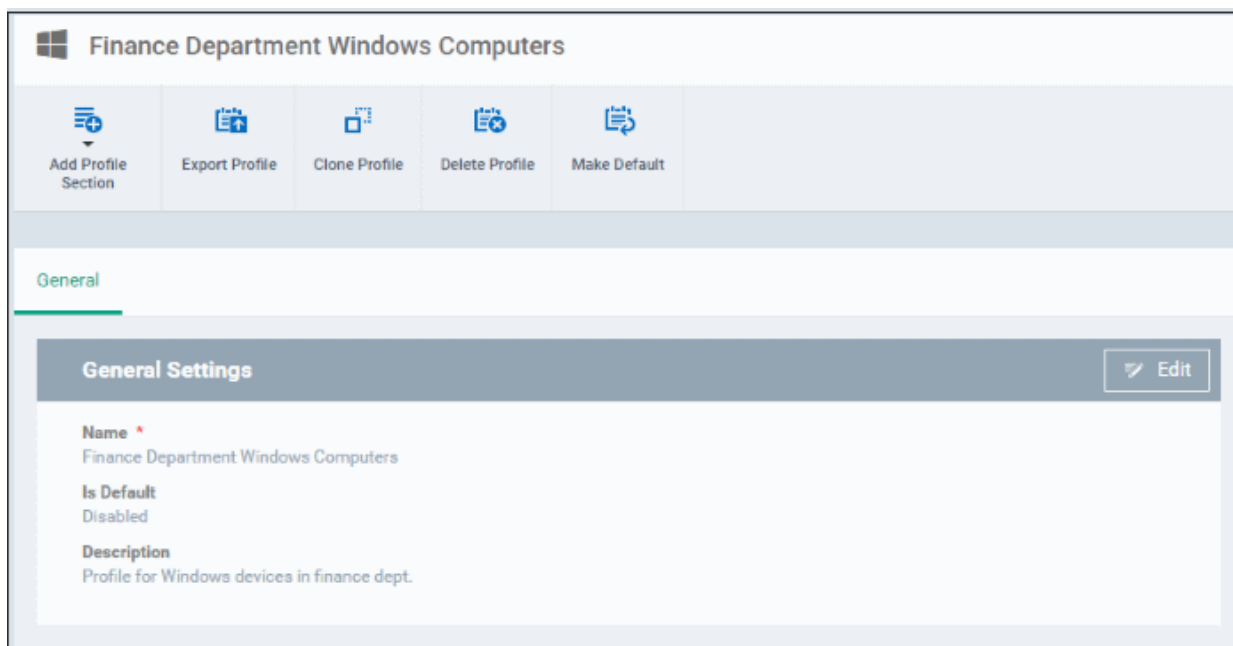

- Click 'Edit' if you wish to modify basic profile settings:
 - **'Is Default?'** - A 'default' profile is one that is applied automatically to any device which matches its operating system. You can have multiple 'default' profiles per operating system.
- Click 'Save'.

The next step is to add profile sections.

- Each profile section contains a range of settings for a specific security or management feature.
- For example, there are profile sections for 'Antivirus', 'External Device Control', 'Firewall', 'Procedures' and so on.
- You can add as many different sections as you want when building your profile.
- To get started:
 - Click 'Add Profile Section'
 - Select the component that you want to add to the profile:

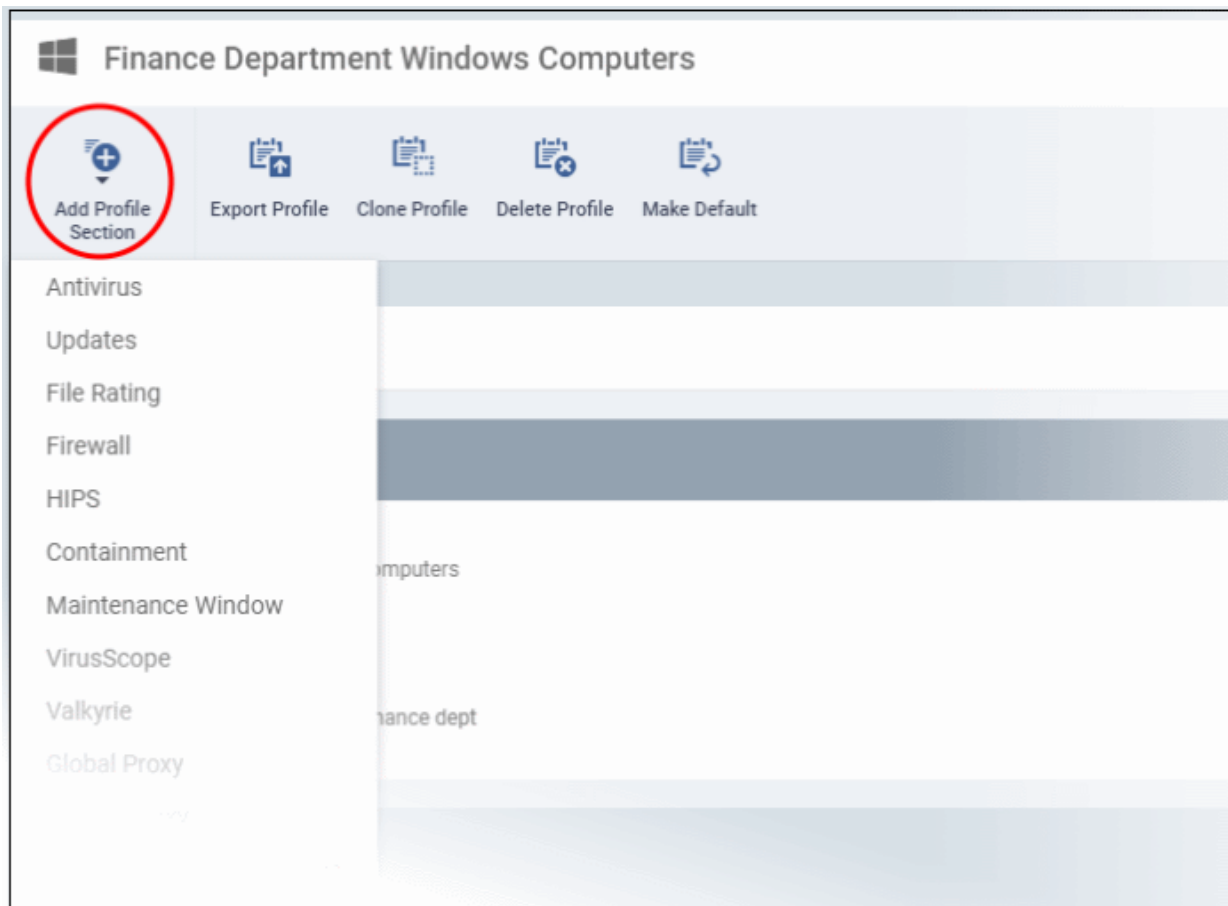

- Some sections require that target endpoints are restarted. You will see the following message if this is the case:

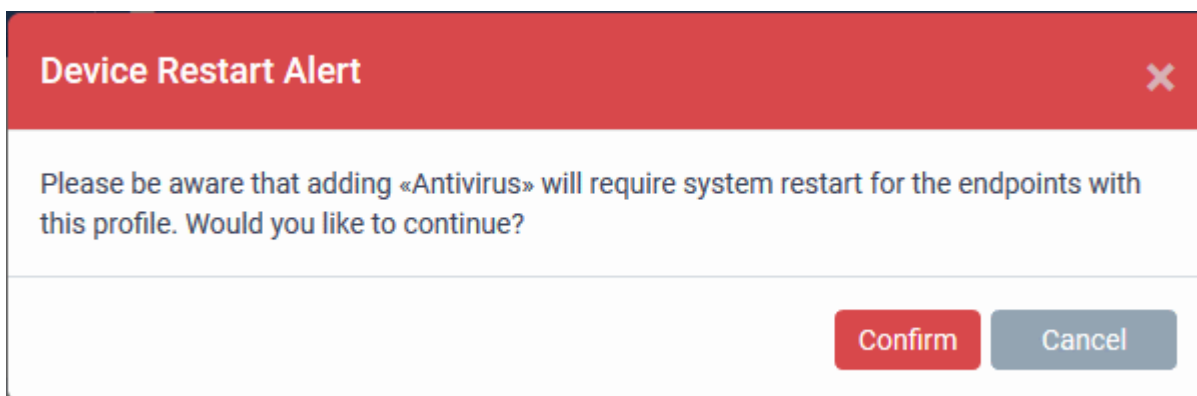

- Click 'Confirm' to continue.

The new section will be available as a tab in the profile configuration page:

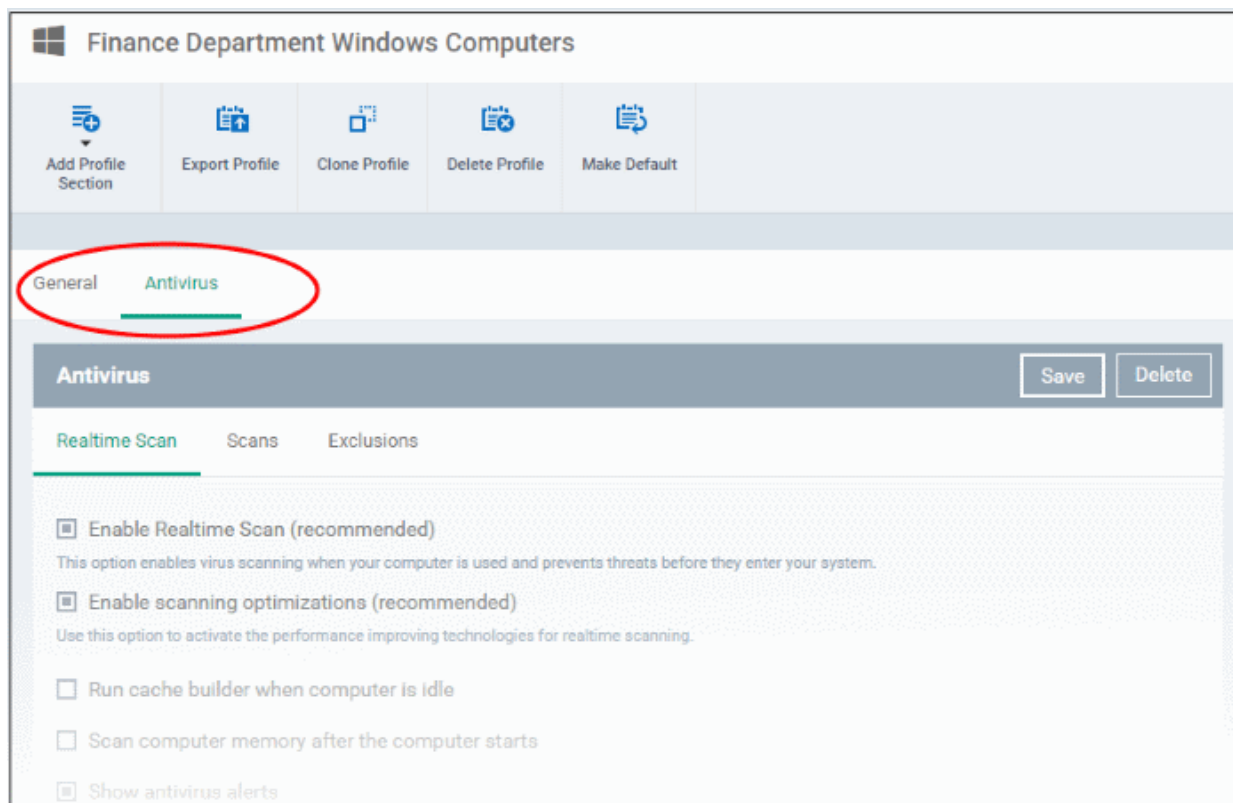

Use the following links to learn more about each profile section:

- [Antivirus](#)
- [Update Settings](#)
- [File Rating](#)
- [Firewall](#)
- [HIPS](#)
- [Containment](#)
- [Maintenance Window](#)
- [VirusScope](#)
- [Valkyrie](#)
- [Global Proxy](#)
- [Clients Proxy](#)
- [Agent Discovery Settings](#)
- [UI Settings](#)
- [Logging Settings](#)
- [Client Access Control](#)
- [External Devices Control](#)
- [Monitors](#)
- [SCM Certificates](#)
- [Procedures](#)
- [Remote Control](#)
- [Remote Tools](#)

- **Miscellaneous**
- **Script Analysis Settings**

6.1.3.1.1. Antivirus Settings

The antivirus settings screen lets you configure real-time monitoring, custom scans and scan exclusions.

- Tip. Add a 'Miscellaneous' section to the profile if you want to setup registry monitoring. See **Miscellaneous Settings** for more details.

Configure Antivirus settings

- Click 'Configuration Templates' > 'Profiles'
- Open the profile you want to work on
- Click 'Add Profile Section' > 'Antivirus'

The AV settings screen will open:

- **Real Time Scan** - Configure the 'always-on' virus monitor. This is the core antivirus scanner that continuously protects your endpoints against malware.
- **Scans** - Create a custom scan profile. A custom profile lets you scan specific areas and configure other options. You can also create a schedule for the scan. Multiple scan profiles can be added to a device profile.
- **Exclusions** - Files and folders that should be skipped on devices to which the profile is applied. Items you add here are excluded from real-time scans and any custom scan profiles.

Realtime Scan settings

General **Antivirus**

Antivirus Cancel Save

Realtime Scan Scans Exclusions

Enable Realtime Scan (recommended)
This option enables virus scanning when your computer is used and prevents threats before they enter your system.

Enable scanning optimizations (recommended)
Use this option to activate the performance improving technologies for Realtime Scanning.

Do not show auto-scan alerts CCS 10.7+
Use this option to scan removable media such as USB sticks, CDs, DVDs, external HDDs, etc.

Ignore ▼

Run cache builder when computer is idle up to CCS 8.3

Scan computer memory after the computer starts

Show Antivirus alerts

Quarantine threats ▼

Decompress and scan archive files of extension(s):
Extensions: *.exe *.rar *.zip

Set new on-screen alert timeout to (sec.):
120

Set new maximum file size limit to (MB):
40

Set new maximum script size limit to (MB):
4

Use heuristic scanning
Low ▼

Realtime Scan Settings - Table of Parameters	
Form Element	Description
Enable Realtime Scan	<p>The realtime scanner ensures your devices are constantly protected from malware. The scanner inspects files whenever they are created, opened or copied.</p> <ul style="list-style-type: none"> Choose whether or not to enable real time scanning. <p>(Default = Enabled)</p>
Enable Scanning Optimizations	<p>Various techniques to improve antivirus scan performance and reduce resource use.</p> <ul style="list-style-type: none"> Choose whether or not to enable scan optimization. <p>(Default = Enabled)</p>
Do not show auto-scan alerts	<p>Choose whether or not to show a notification to end-users when an external device is connected to the endpoint.</p> <ul style="list-style-type: none"> CCS can automatically scan external devices whenever they are connected. Example devices include external HDD's, USB sticks etc. Show alerts - End user can choose whether or not to scan the device from the alert Don't show alerts - You have a choice of default responses that CCS should take: <ul style="list-style-type: none"> Ignore - The device will not be scanned Scan - The device will be scanned for viruses <p>(Default = Enabled with 'Ignore' option)</p>
Run cache builder when computer is idle	<p>The antivirus cache builder runs whenever the computer is idle to boost the speed of real-time scans.</p> <p>(Default = Disabled)</p> <ul style="list-style-type: none"> Applies only to CCS versions 8.3 or lower.
Scan computer memory after the computer starts	<p>If enabled, CCS will scan system memory for threats after a re-boot.</p> <p>(Default = Disabled)</p>
Show antivirus alerts	<p>Configure whether or not to show alerts on the endpoints when malware is discovered. Disabling will minimize disturbance to the end-user but at some loss of user awareness.</p> <p>If you choose not to show alerts then you have a choice of default responses that CCS should automatically take:</p> <ul style="list-style-type: none"> Quarantine threats - Moves detected threat(s) to quarantine for assessment. Block threats - Deletes the threat. <p>(Default = Enabled with 'Quarantine threats' option)</p>
Decompress and scan archive files of extensions	<p>The antivirus will open and scan archive files such as .jar, RAR, ZIP, ARJ, WinARJ and CAB.</p> <p>If enabled, you can choose which types of archive should be decompressed and scanned. Click the 'Extensions' link to view existing extensions and add new extensions.</p> <p>(Default = Disabled)</p>
Set new on-screen alert timeout to (secs)	<p>Specify how long an alert should stay on the screen at an endpoint.</p> <p>(Default = 120 seconds)</p>

Set new maximum file size to (MB)	Specify the maximum file size that the antivirus should attempt to scan. Files larger than the size specified here will not be scanned. (Default = 40 MB)
Set new maximum script size limit to (MB)	Specify the maximum size of a script that the antivirus should attempt to scan. Files larger than the size specified here are not scanned. (Default = 4 MB)
Use heuristic scanning	<p>Enable or disable heuristics scanning and define the scan level.</p> <p>The scan level determines how likely the scanner is to classify an unknown file as a threat.</p> <ul style="list-style-type: none"> • Low - Lowest sensitivity to detecting unknown threats / generates fewest false positives. The 'low' setting combines an extremely high level of security and protection with a low rate of false positives. Comodo recommends this setting for most users. (Default) • Medium - Detects unknown threats with greater sensitivity than the 'Low' setting but with a corresponding rise in the possibility of false positives. • High- Highest sensitivity to detecting unknown threats / increased possibility of false positives. <p>(Default = Enabled with 'Low' option)</p> <p>Background Note: Heuristic techniques identify previously unknown viruses and Trojans. 'Heuristics' describes the method of analyzing a file to ascertain whether it contains code typical of a virus. It is about detecting attributes which resemble a virus, rather than looking for a signature that matches a signature on the virus blacklist. This allows the engine to predict the existence of new viruses - even if they are not in the current virus database.</p>

- Click the 'Save' button at the bottom.

Custom Scans

The 'Scans' pane allows you to view, edit, create and run custom scan profiles. Each scan profile is a collection of scanner settings that tell CCS:

- Where to scan (which files, folders or drives should be covered by the scan)
- When to scan (you have the option to specify a schedule)
- How to scan (options that let you specify the behavior of the scan engine when running this profile)
- You can add multiple scan-profiles to a device profile.

Endpoint Manager ships with three pre-configured scan profiles:

- Full Scan - CCS scans every drive, folder and file on the target device. External devices like USB drives and digital camera will also be scanned.
- Quick Scan - CCS scans critical areas which are most prone to attack from malware. Scanned areas include system memory, auto-run entries, hidden services, boot sectors and other significant areas.
- Unrecognized and Quarantined Files Scanning - CCS only scans quarantined files and files which have an 'unknown' trust rating. CCS will run a file-lookup to obtain their trust rating from the latest cloud database.

Click the 'Edit' icon  beside a profile name to modify which items are scanned, and to set up a scan schedule. For details on the parameters, see the **explanation** below.

Create a custom scan profile

- Open the 'Antivirus' section of your profile.
 - 'Configuration Templates' > 'Profiles' > open the target profile
 - Open the 'Antivirus' section, or click 'Add Profile Section' > 'Antivirus'

- Click the 'Scans' tab.
- Click the 'Add' button:

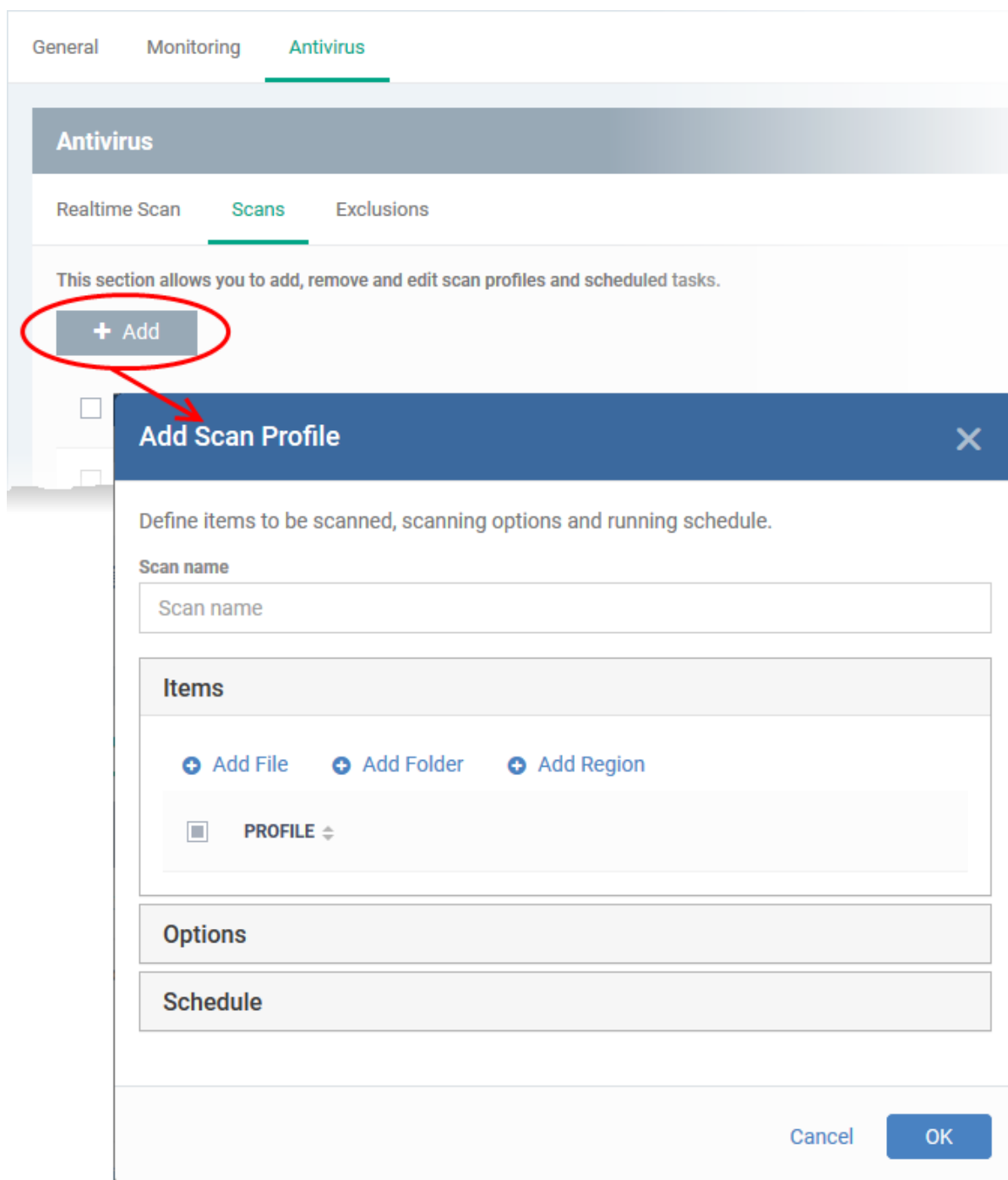

- Enter the name of the custom scan in the 'Scan name' field
- Choose the files, folder or regions you want to scan

Target items are shown as follows:

Add Scan Profile [X]

Define items to be scanned, scanning options and running schedule.

Scan name

Scan name

Items

+ Add File + Add Folder + Add Region

PROFILE ^

Commonly infected areas

Memory

Options

Schedule

Cancel OK

Next, choose your scan options:

- Click the 'Options' bar
- See the table below the screenshot for a description of each option:

Add Scan Profile ✕

Define items to be scanned, scanning options and running schedule.

Scan name

Items

Options

- Enable scanning optimizations** up to CCS 8.3
This option increases the scanning speed significantly.
- Decompress and scan compressed files**
This option allows scanner to decompress archive files e.g. .zip, .rar, etc. during scanning.
- Use cloud while scanning**
This option allows scanner to connect to cloud to query file ratings.
- Automatically clean threats**
When the threats are identified, perform the selected action automatically.
- Show scan results window**
Show results of scheduled scans and scans launched from a remote management portal.
- Use heuristics scanning**
Use the selected level of sensitivity while scanning heuristically.
- Apply this action to suspicious autorun entries** CCS 10.7+
The selected action will be automatically applied if unrecognized Windows services, autostart entries or scheduled tasks are detected.
- Limit maximum file size to (MB):**
While scanning, if a file size is larger than specified, it is not scanned.
- Run this scan with**
Priority of scanner determines how much of the computer resources are used among other tasks.
- Update virus database before running**
This option makes sure the database is updated before running the scan.
- Detect potentially unwanted applications**
Potentially unwanted applications are programs that are unwanted despite the possibility that users consented to download it.

Schedule

Scan Options - Table of Parameters	
Form Element	Description
Enable scanning optimizations	<p>The antivirus will employ various optimization techniques like running the scan in the background in order to speed-up the scanning process (Default = Enabled).</p> <ul style="list-style-type: none"> Applies only to CCS versions 8.3 or lower.
Decompress and scan compressed files	<p>The antivirus will open and scan archive files. Supported formats include RAR, WinRAR, ZIP, WinZIP ARJ, WinARJ and CAB archives (Default = Enabled).</p>
Use cloud while scanning	<p>Augments the local scan with a real-time look-up of Comodo's online signature database. The cloud database is the most up-to-date version of our virus database, so antivirus scans are more accurate.</p> <p>With 'Cloud Scanning' enabled, CCS is capable of detecting zero-day malware even if the local database is out-dated. (Default = Enabled).</p>
Automatically clean threats	<p>CCS will automatically take action against detected threats instead of showing the results screen with a list of threats. You can choose the action to be taken from the drop-down. The available options are:</p> <ul style="list-style-type: none"> Disinfect Quarantine <p>(Default = Enabled with Disinfect option)</p>
Show scan results window	<p>Displays a results window at the end of a virus scan. The results windows shows all threats identified by the scan. (Default = Disabled)</p>
Use heuristic scanning	<p>Enable or disable heuristics scanning and define the scan level.</p> <p>The scan level determines how likely the scanner is to classify an unknown file as a threat.</p> <ul style="list-style-type: none"> Low - Lowest sensitivity to detecting unknown threats / generates fewest false positives. The 'low' setting combines an extremely high level of security and protection with a low rate of false positives. Comodo recommends this setting for most users. (Default) Medium - Detects unknown threats with greater sensitivity than the 'Low' setting but with a corresponding rise in the possibility of false positives. High- Highest sensitivity to detecting unknown threats / increased possibility of false positives. <p>(Default = Enabled with 'Low' option)</p> <p>Background Note: Heuristic techniques identify previously unknown viruses and Trojans. 'Heuristics' describes the method of analyzing a file to ascertain whether it contains code typical of a virus. It is about detecting attributes which resemble a virus, rather than looking for a signature that matches a signature on the virus blacklist. This allows the engine to predict the existence of new viruses - even if they are not in the current virus database</p>
Apply this action to suspicious autorun entries	<p>CCS will inspect auto-run entries, Windows services, startup items and scheduled tasks during each scan.</p> <ul style="list-style-type: none"> You can apply one of the following actions to services started by unrecognized or malicious processes: <ul style="list-style-type: none"> Quarantine and Disable: The service will be stopped and

Scan Options - Table of Parameters	
Form Element	Description
	<p>permanently disabled. The file that started the service will be quarantined on the device.</p> <ul style="list-style-type: none"> • Terminate and Disable - The service will be stopped and permanently disabled. If required, the service can be enabled manually. (Default) • Terminate - The service will be stopped for the current session. • Ignore -The detection will be logged but the service allowed to run normally. <ul style="list-style-type: none"> • Applies only to CCS versions 10.7 or higher.

Scan Options - Table of Parameters	
Form Element	Description
Limit maximum file size to	Specify the maximum file size that the antivirus should attempt to scan. (Default = 40 MB).
Run this scan with	Set the Windows priority for the scan. Choices are high, medium, low and run in the background. (Default = Enabled with Background option)
Update virus database before running	Makes CCS to check for virus database updates before a scan. Available updates will be downloaded prior to the scan. (Default = Enabled).
Detect potentially unwanted applications	CCS also scans for applications that (i) a user may or may not be aware is installed on their computer and (ii) may functionality and objectives that are not clear to the user. Example PUA's include adware and browser toolbars. PUA's are often installed as an additional extra when the user is installing an unrelated piece of software. Unlike malware, many PUA's are 'legitimate' pieces of software with their own EULA agreements. However, the 'true' functionality of the software might not have been made clear to the end-user at the time of installation. For example, a browser toolbar may also contain code that tracks a user's activity on the Internet (Default = Enabled).

The next step is to schedule when the custom scan should be run.

- Click 'Schedule'

Options

Schedule

Frequency:

Do not schedule this task
 Every hour(s) CCS 10.8+
 Every day
 Every week
 Every month

02 : 00 AM

1	2	3	4	5	6	7
8	9	10	11	12	13	14
15	16	17	18	19	20	21
22	23	24	25	26	27	28
29	30	31				

Run only when computer is not running on battery
 Run only when computer is idle
 Turn off computer if no threats are found at the end of the scan

Cancel OK

Schedule Settings - Table of Parameters	
Form Element	Description
Frequency	<ul style="list-style-type: none"> Do not schedule this task - The scan profile will be created but will not be run automatically. The profile will be available for manual on-demand scanning Every hour(s) - Run the scan once every n hours. For example, once every 3 hours. <ul style="list-style-type: none"> Enter the number of hours between scans in the box provided. Every Day - Runs the scan every day at the time specified Every Week - Scans the areas defined in the scan profile on the day(s) of the week specified in 'Days of the Week' field and the time specified in the 'Start Time' field. You can select the days of the week by directly clicking on them. Every Month - Scans the areas defined in the scan profile on the day(s) of the month specified in 'Days of the month' field and the time specified in the 'Start Time' field. You can select the days of the month by directly clicking on them.
Run only when computer is not running on battery	Runs the scan only if the computer is connected to the mains supply. This is useful if you are using a laptop or any other battery driven portable computer.

Schedule Settings - Table of Parameters	
Run only when computer is idle	Scans will run only if the computer is in idle state. Select this if you do not want to be disturbed, or if you are running resource intensive programs and do not want the scan to take processing power.
Turn off computer if no threats are found at the end of the scan	Powers down your computer if no threats are found during the scan. For example, this is useful if you have scans which are scheduled to run at night.

- Click 'OK' to save the custom scan settings

The added scan profile will be listed in the screen.

- Use the switches to enable or disable a scan-profile.
- To change the settings for the custom scan, click the edit button , edit the parameters and click 'OK'
- To remove a custom scan from the list, select it and click 'Remove'

Exclusions

The 'Exclusions' screen under the Antivirus setting has three sub sections that allow you to add a list of paths, list of applications/files and 'File Groups' which should be excluded from the antivirus scan.

- Click 'Exclusions'

To add excluded paths

By default the 'Excluded Paths' screen will be displayed:

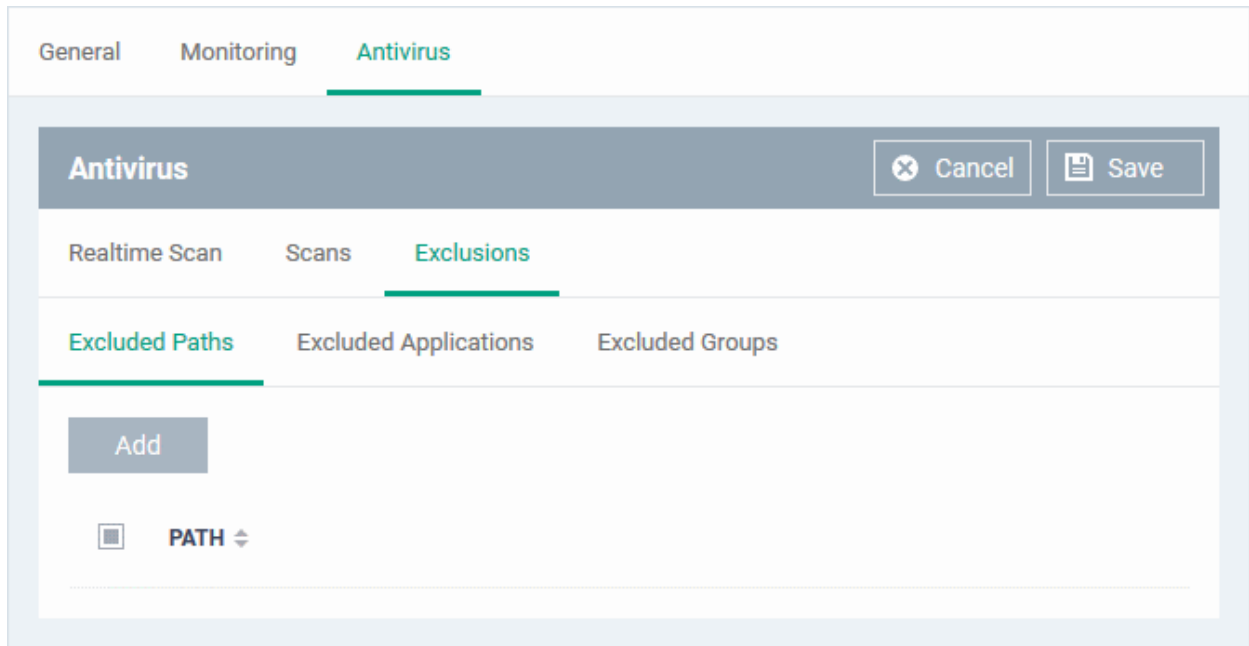

- Click 'Add'

The 'Add Excluded Path' dialog will appear:

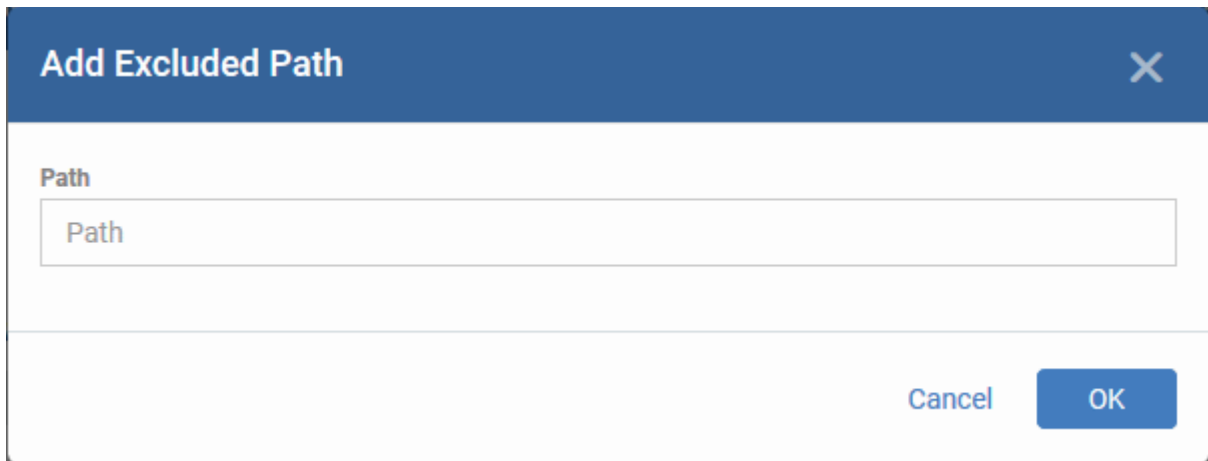

- Enter the full path that should be excluded from scanning and click 'OK'.

The added excluded path will be added to the list.

General Monitoring **Antivirus**

Antivirus Cancel Save

Realtime Scan Scans **Exclusions**

Excluded Paths Excluded Applications Excluded Groups

Add Remove

PATH ⇅

C:\Program Files\Paint.Net ✎

- Repeat the process to include more paths
- To change the path, click the edit button , edit the parameters and click 'OK'
- To remove a path from the list, select it and click 'Remove'

To add excluded applications

- Click 'Excluded Applications'

General Monitoring **Antivirus**

Antivirus Cancel Save

Realtime Scan Scans **Exclusions**

Excluded Paths **Excluded Applications** Excluded Groups

Add

PATH ⇅

%SystemRoot%\System32\SearchIndexer.exe ✎

- Click 'Add'

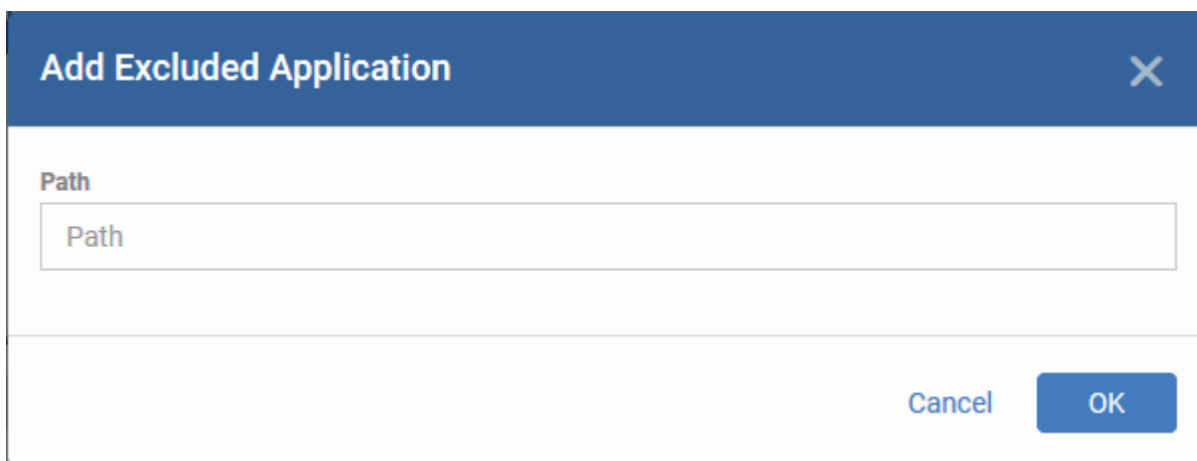

- Enter the full path including the application that should be excluded from scanning and click 'OK'
- Repeat the process to include more applications

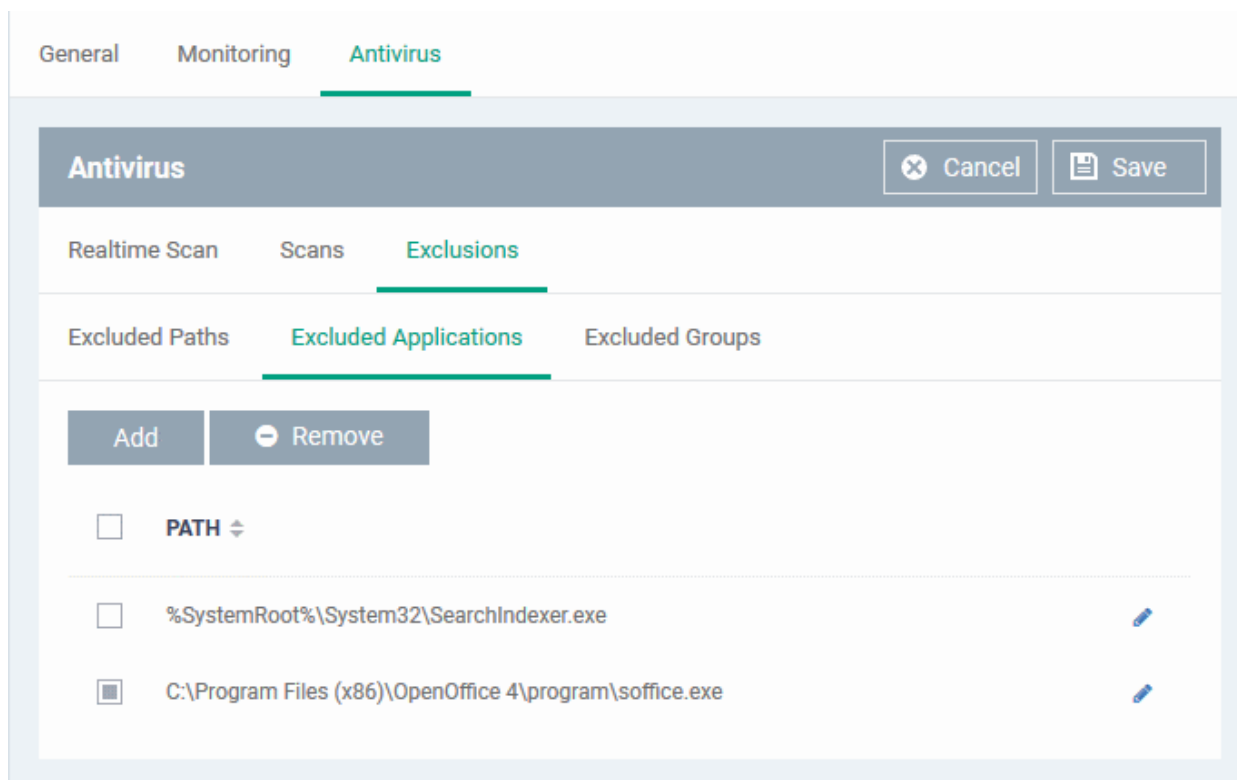

- To change the application path, click the edit button  , edit the parameters and click 'OK'
- To remove an application from the list, select it and click 'Remove'

To add Excluded Groups

File groups are handy, predefined groupings of one or more file types. File groups make it easy to exclude an entire class of file types. EM ships with a set of predefined 'File Groups'. Users can add new groups and edit existing groups. See **'File Groups'** under 'Settings' > 'System Templates' > 'File Groups Variables'.

- Click 'Excluded Groups'

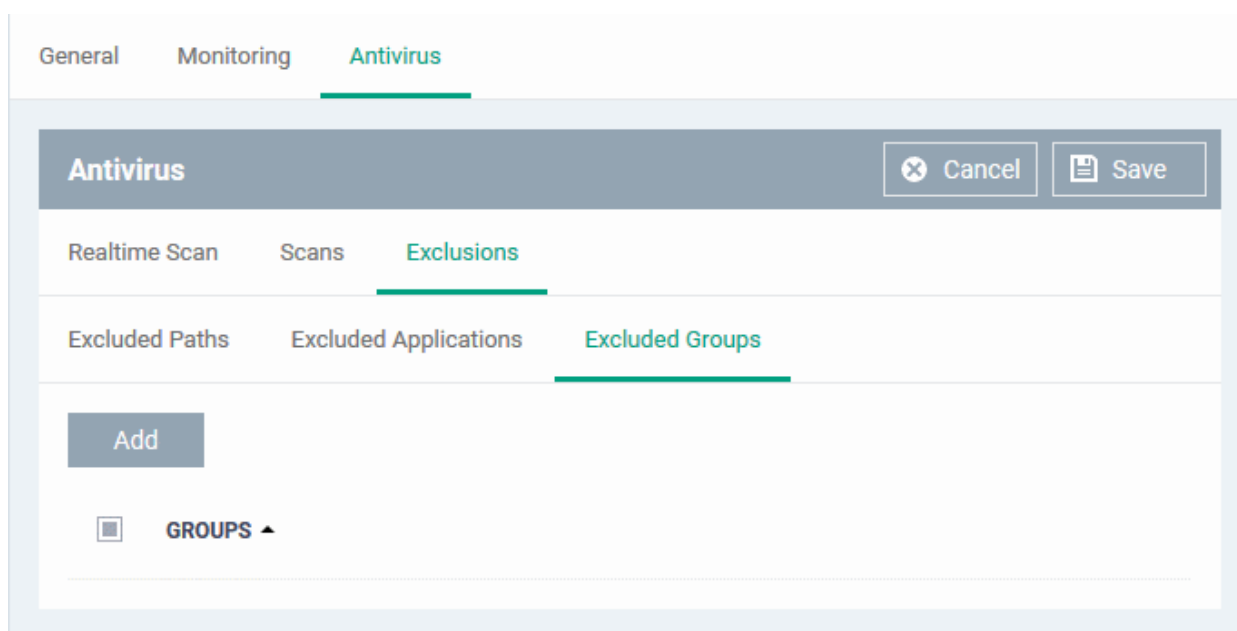

- Click 'Add'.

The 'Add Group' dialog will appear.

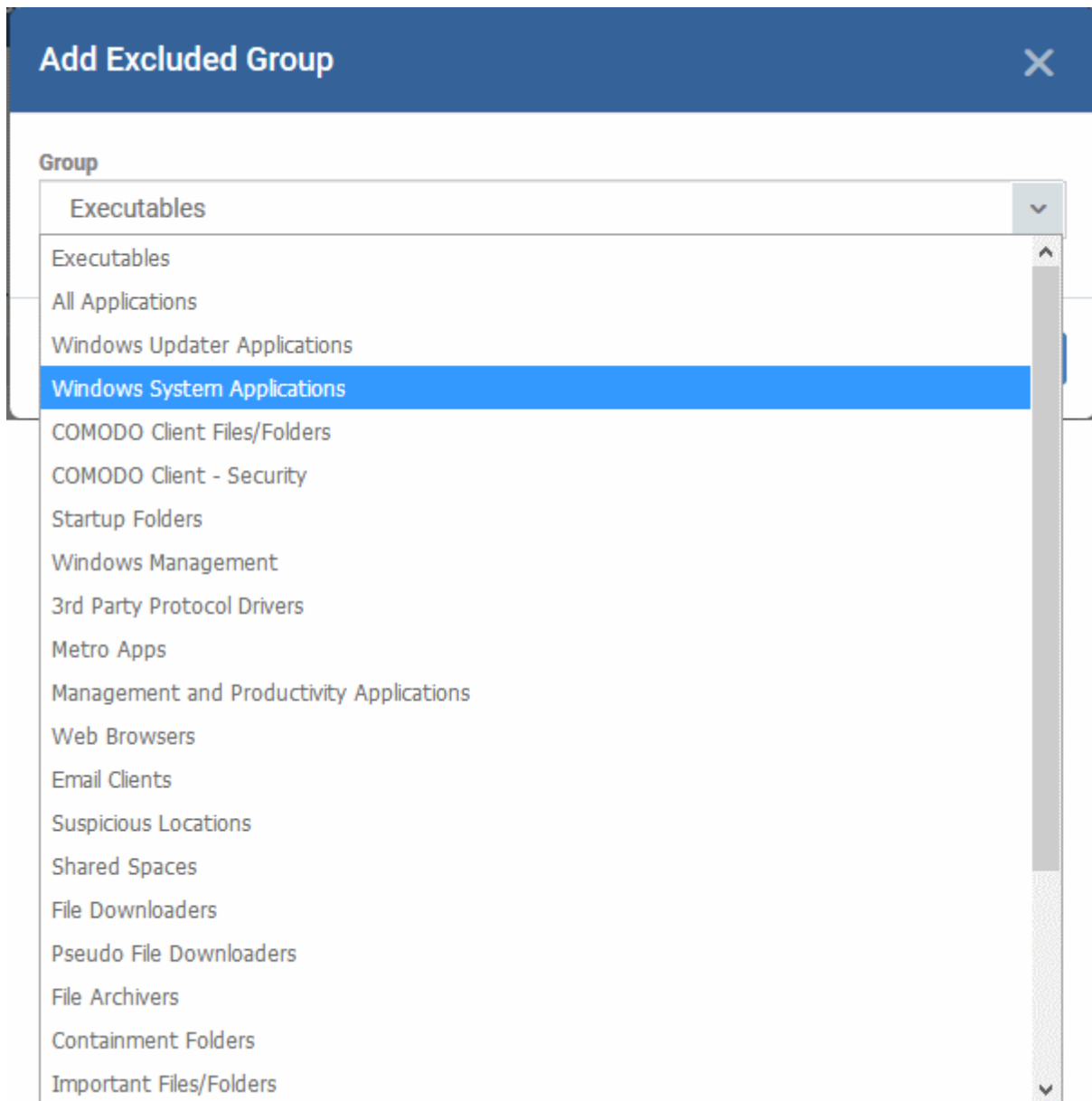

- Choose the group from the 'Group' drop-down and click 'OK'.

The group will be added to the exclusions.

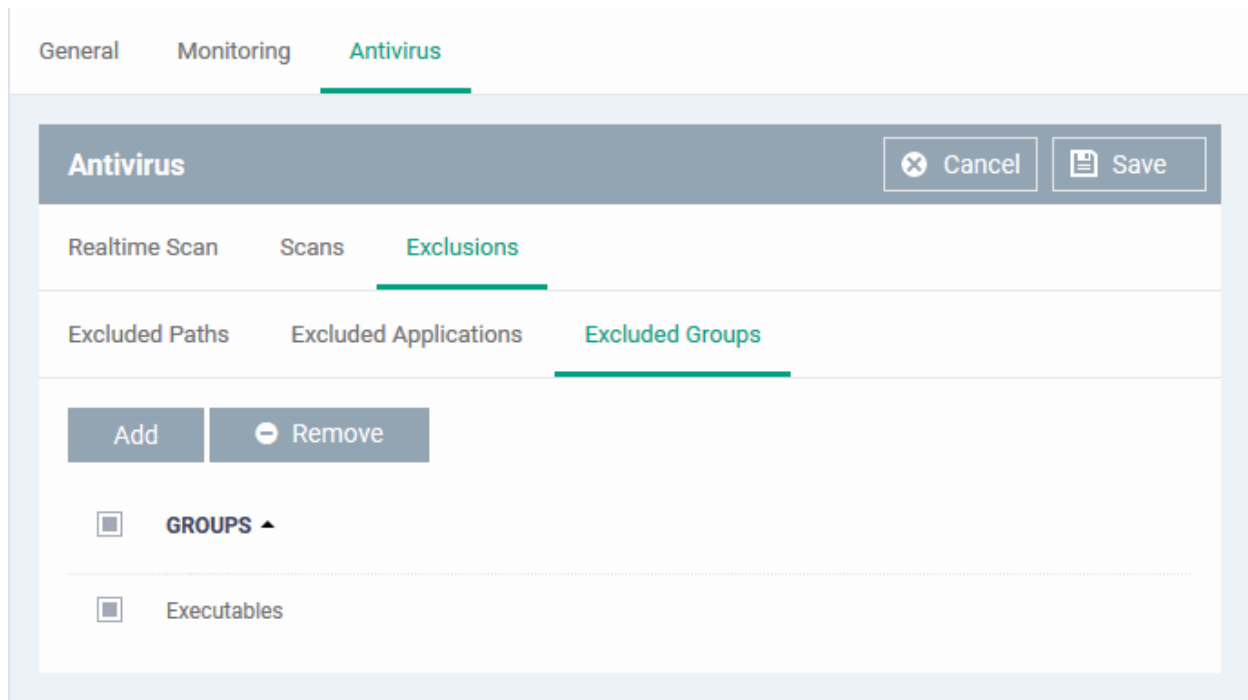

- Repeat the process to add more file groups
- Click the 'Save' button at the bottom to save the antivirus settings.
- Click 'Delete' to remove the antivirus settings section. See [Edit Configuration Profiles](#) for more details about editing the parameters.

6.1.3.1.2. Communication Client and Comodo Client - Security Application Update Settings

- The updates section of a Windows profile lets you configure how and when managed devices should check for client updates.
- You can enable automatic updates, specify which version to install, choose update frequency, and enable local updates.

Tip: Alternatively, you can manually update clients as follows:

Click 'Devices' > 'Device List' > select target devices > Click 'Install or Update Packages' > 'Update Additional Packages'

See [Remotely Install and Update Packages on Windows Devices](#) if you want to know more about this method.

Configure update settings

- Open a device profile
- Click 'Add Profile Section' > 'Updates'

The section opens at the update configuration screen:

- Enable auto-updating Communication Client**
This option enables automatically updating Communication Client to the latest version.
To take advantage of all the latest Endpoint Manager functionality, you must install Communication Client v.6.27 or higher
- Use default Communication Client version (Latest - 6.29.26930.19070)**
- Update frequency**: A dropdown menu set to 'Daily (default)'. A small downward arrow is visible on the right side of the dropdown.
- Start time** ⓘ: A time picker set to '6' hours and 'Minutes', with 'AM' selected.
- The updates will be performed according to the set schedule. Each update will last approximately one hour.
- Enable Communication Client to distribute update packages among the clients in the same network to reduce network inbound traffic**

There are three tabs:

- **Communication Client** - Enable automatic program updates for CC and configure proxy server settings.
- **Comodo Client - Security** - Enable automatic program updates for CCS and configure a schedule.
- **Download Servers** - Specify the server from which managed endpoints should collect updates.

Communication Client

- Open the 'Updates' section of a profile
- Click the 'Communication Client' tab:

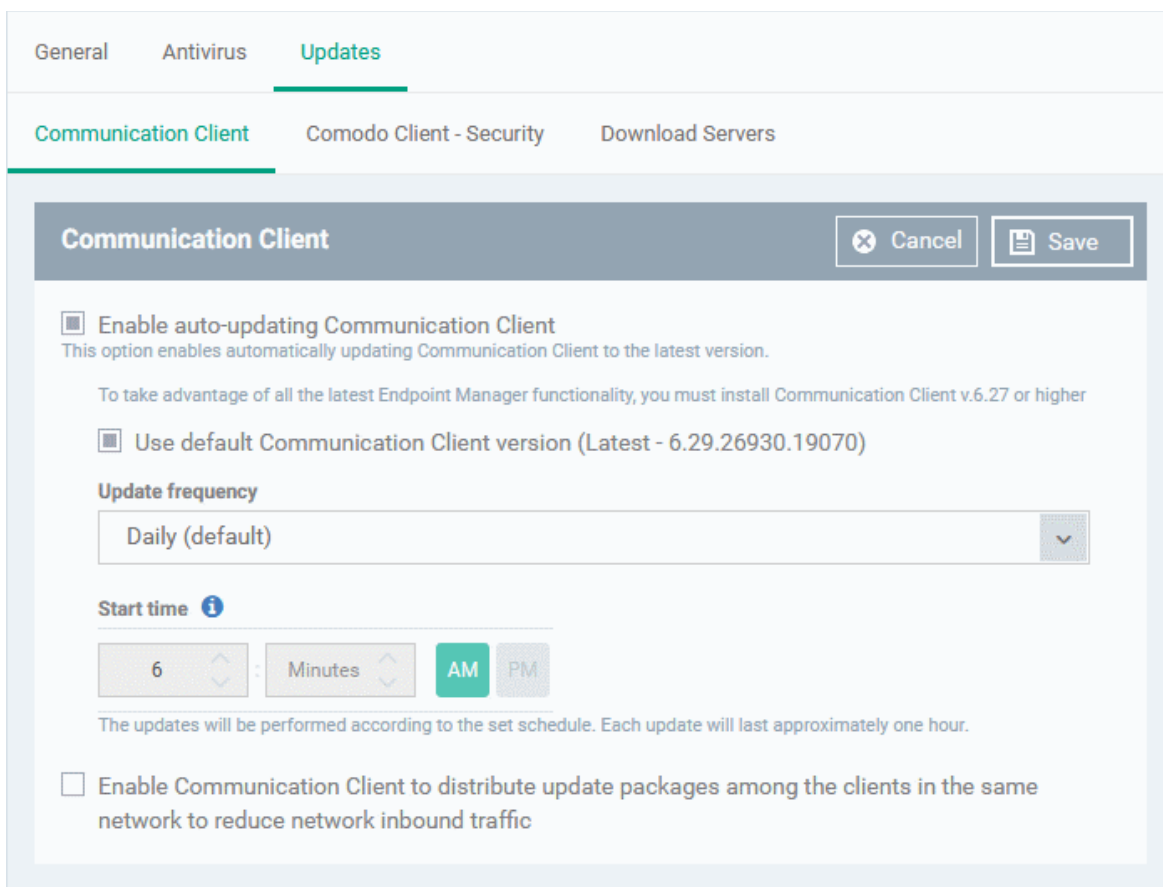

- **Enable auto-updating Communication Client** - Forces the endpoint to check for and install CC program updates at the selected frequency. You can set the location of the download server in the '**Download Servers**' tab. Deselect if you want to disable auto updates.
- **Use default Communication Client version** - Choose whether or not to always update to the 'default' version.
 - **Enabled** = The client will always update to the default version (**Default**)
 - **Disabled** = You can choose the version to which the client updates. Make sure you choose a higher version than already installed.

Note 1. You can configure the default version in 'Settings' > 'Portal Set-up' > 'Client Settings' > 'Windows' > 'Comodo Client'.

Note 2. You can only change the version if 'Change of version while updating' is enabled in 'Settings' > 'Portal Set-up' > 'Client Settings' > 'Windows' > 'Comodo Client'. If it is not enabled then the default version is automatically deployed.
- **Update Frequency** - Choose how often CC should check for updates. The available options are:
 - **Daily (Default)** - The client checks for updates everyday at 6:00 am.
 - **Daily (custom)** - The client checks for updates everyday at the time you specify
 - **Weekly** - Select the days and times that you want the client to check for updates
 - **On selected days** - Choose one or more days in a month to check for updates. For example, you might want to update on the first and third Wednesdays of every month.
 - **Monthly** - Select the date and time in a month to check for updates

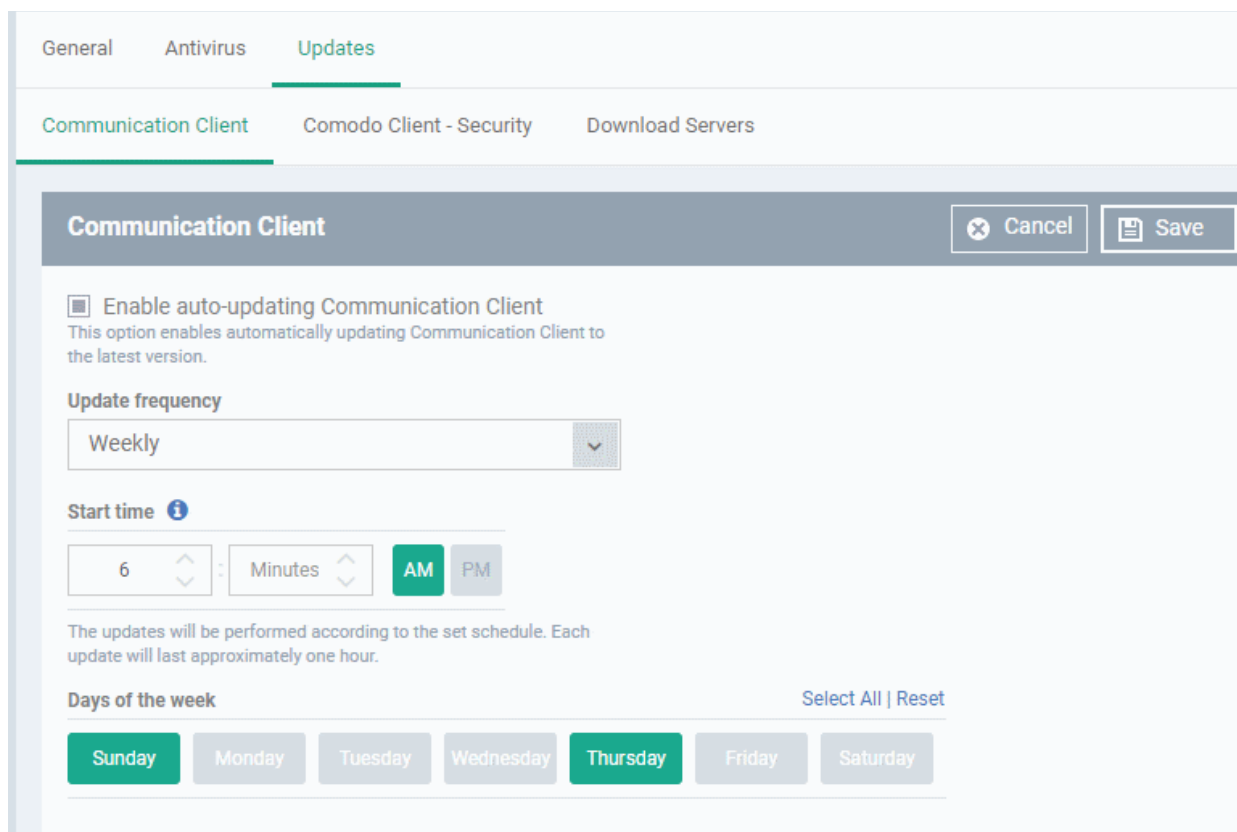

- **Enable Communication Client to distribute updates to clients in the same network** - Download updates to a managed endpoint, then use that endpoint as the source from which other endpoints collect their updates.

This saves internet bandwidth usage and accelerates updates in large networks.

If enabled, your endpoint clients will follow this process at update time:

- The endpoint first checks other endpoints to see if the update is installed on them
- If available, the client fetches the update from the local endpoint
- If not available, the client downloads the update from the server set in the **'Download Servers'** tab
- This endpoint then becomes the source from which other endpoints collect their updates.

You can also choose the types of updates that use this mechanism:

- **Communication Client updates** (Version 6.29 or higher)
- **Comodo Client Security updates** (Version 11.4 or higher)
- **Antivirus Database updates** (Version 11.4 or higher)

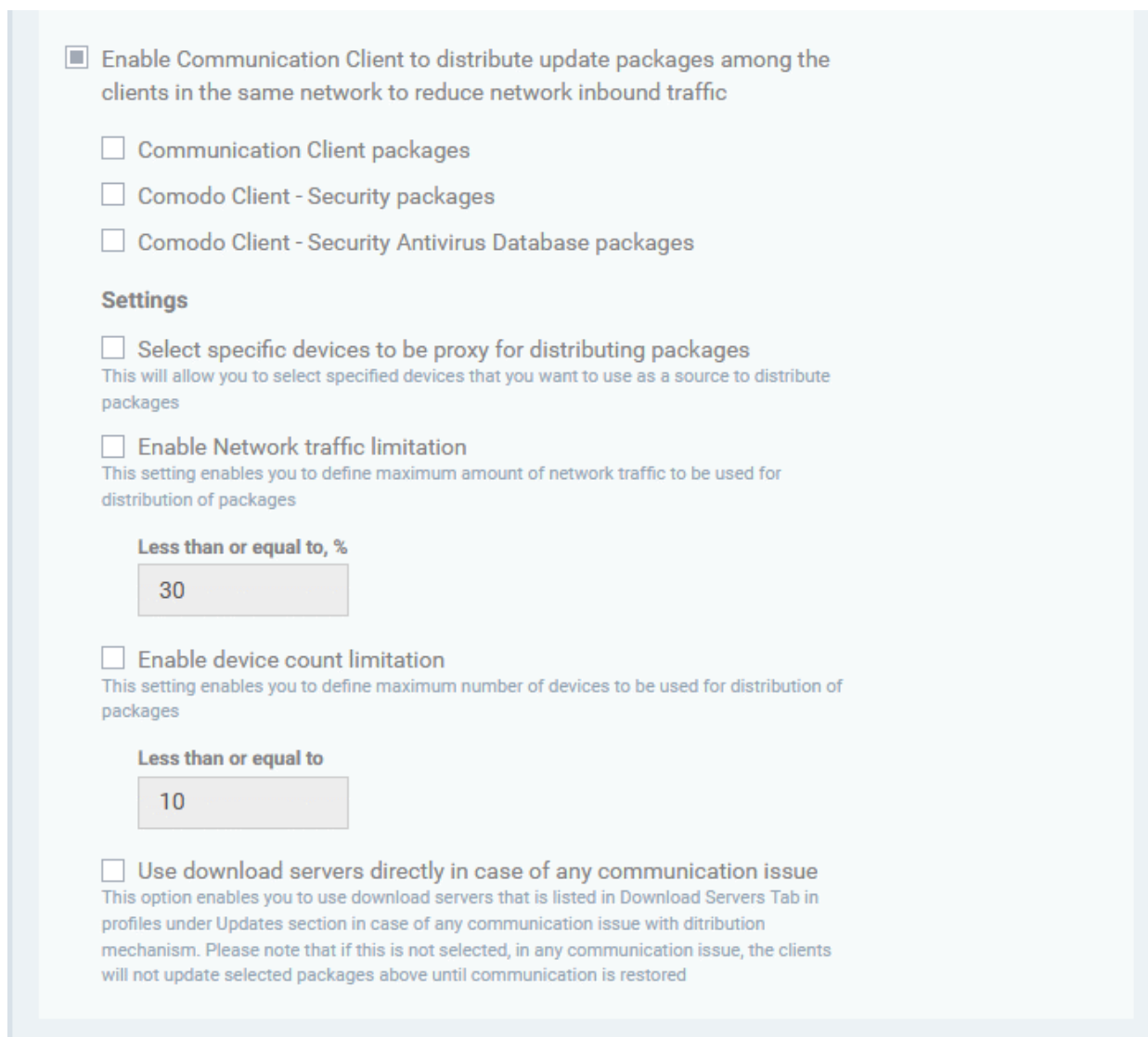

- **Select specific devices to be proxy for distributing packages** - Choose specific devices from which endpoints should collect updates. If you do not enable this option then any device in the local network can act as a source.
 - Enter the names of the target devices in the field provided.
 - You can add multiple devices as sources. Endpoints will collect from the first source they find which has the update.

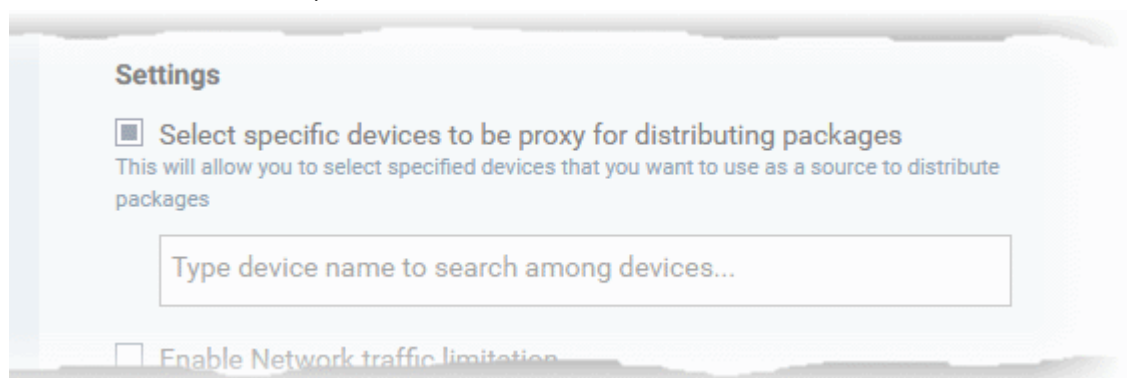

- **Enable Network traffic limitation** - The maximum % of network bandwidth that can be used to share updates. (**Default = 30%**)
- **Enable device count limitation** - The maximum number of devices with which the client is allowed to simultaneously share updates. (**Default = 10, Maximum = 20**).

- **Use download servers directly in case of any communication issue** - If the endpoint cannot contact other endpoints it will instead collect the update from the server in the 'Download Servers' tab.
- Click 'Save'.

The following table shows how clients will collect updates in different scenarios:

	Option			Client fetches update from:
	Enable Communication Client to distribute ...	Select specific devices to be proxy ...	Use download servers directly in case ...	
Scenario 1	✓	✗	✗	Any local device which already has the update
Scenario 2	✓	✓	✗	Only from selected devices
Scenario 3	✓	✗	✓	1. Any device in the local network 2. Download servers
Scenario 4	✓	✓	✓	1. Selected devices 2. Download servers

Additional Notes:

- You can also configure some 'global' settings for client updates at 'Settings' > 'Portal Set-up' > 'Client Settings' > 'Windows'.
- There is one overlapping item in global settings - 'Enable the communication client to distribute packages to other clients in the network'.
- Endpoint Manager prioritizes this setting as follows:
 - If you *do not* add an update section to the profile, then the global settings apply
 - If you *do* add an update section, then Endpoint Manager will ignore the '...distribute...' settings in global settings
- See **Configure Communication Client Settings** for more details.

Comodo Client - Security

- Open the 'Updates' section of a profile
- Click the 'Communication Client - Security' tab:

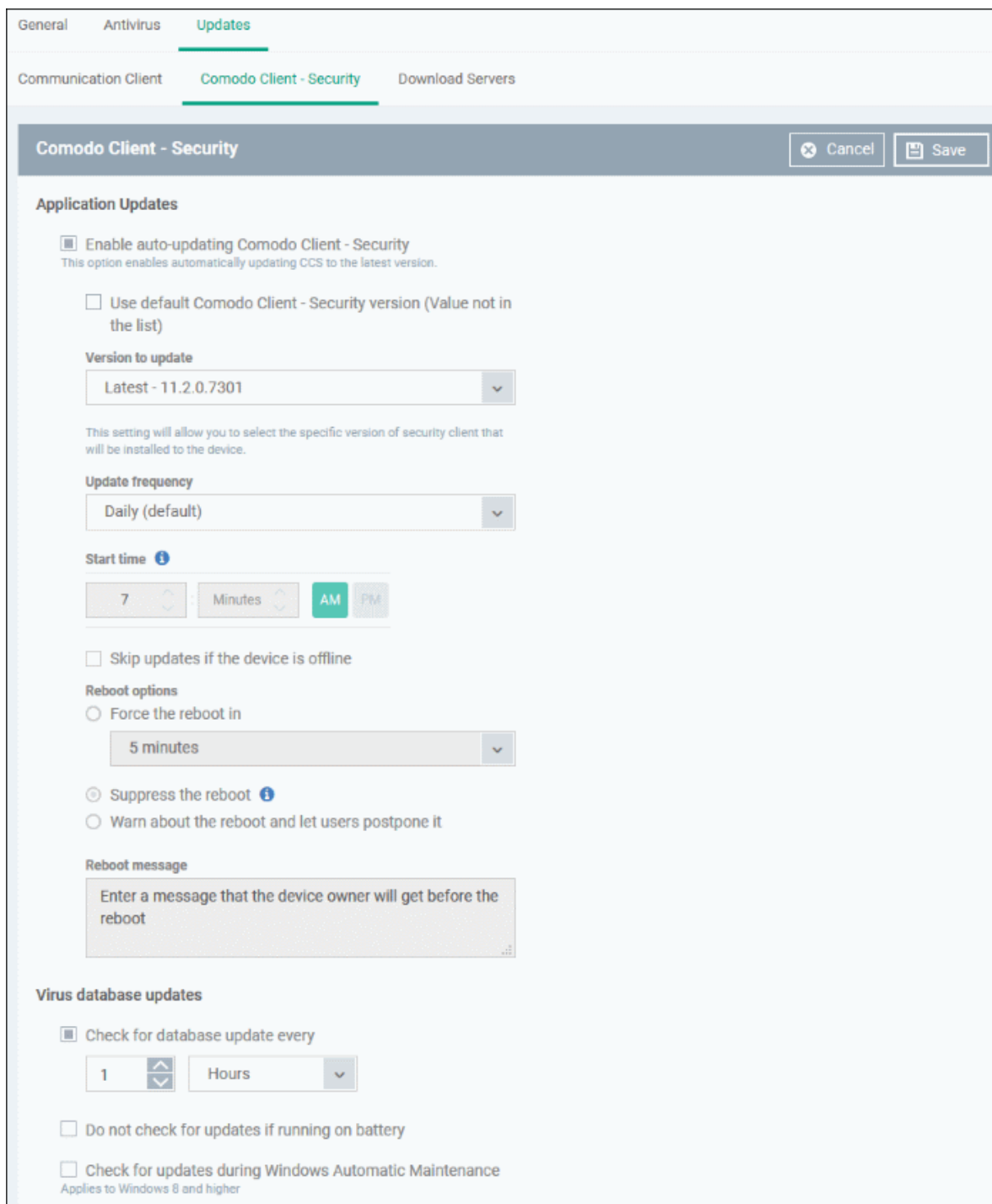

- **Enable auto-updating Comodo Client - Security** - Forces the endpoint to check for and install CCS program updates at the selected frequency. You can set the location of the download server in the '**Download Servers**' tab. Deselect if you want to disable auto updates.
- **Use default Comodo Client - Security version** - Choose whether or not to always update to the 'default' version.
 - **Enabled** = The client will always update to the default version (**Default**)
 - **Disabled** = You can choose the version to which the client updates. Make sure you choose a higher version than already installed. You cannot install a lower version than the current version.

Note 1. You can configure the default version in 'Settings' > 'Portal Set-up' > 'Client Settings' > 'Windows' > 'Comodo Client'.

Note 2. You can only change the version if 'Change of version while updating' is enabled in 'Settings' > 'Portal Set-up' > 'Client Settings' > 'Windows' > 'Comodo Client - Security'.

If it is not enabled then the default version is automatically deployed.

- **Update Frequency** - Choose how often CCS should check for updates. The available options are:
 - **Daily (Default)** - The client checks for updates everyday at 6:00 am.
 - **Daily (custom)** - The client checks for updates everyday at the time you specify
 - **Weekly** - Select the days and times that you want the client to check for updates
 - **On selected days** - Choose one or more days in a month to check for updates. For example, you might want to update on the first and third Wednesdays of every month.
 - **Monthly** - Select the date and time in a month to check for updates
- **Skip updates if the device is offline** - Updates will not be installed if the endpoint is not connected to EM.
- **Reboot Options** - Configure how the endpoint should restart after the update is installed:
 - **Force the reboot in** - Restart the end-point a certain period of time after installation.
 - Choice of 5, 10, 15 or 30 minutes
 - Enter a message in the 'Reboot message' field to inform users about the reboot.
 - **Suppress the reboot** - Do not restart the machine after the updates. CCS will only become fully functional after the device is restarted.
 - **Warn about the reboot and let users postpone it** - Show an alert to the user which advises them that their computer needs to be restarted.
 - Enter a custom message which is shown to the user.
 - Users can restart the endpoint immediately by clicking 'Reboot now', or postpone it by picking a time in the 'Remind me in' drop-down.
- **Virus database Updates** - Configure when the endpoint should automatically check for virus signature database updates and apply them
 - **Check for database update every** - Specify how often CCS should check for, and automatically install, virus updates.
 - **Do not check for updates if running on battery** - Only check for updates if the computer is connected to the mains supply. Useful for laptops or other battery driven devices.
 - **Check for updates during Windows Automatic Maintenance** - CCS will check for virus updates when Windows enters maintenance mode. The update check will run at maintenance time in addition to the configured schedule. Only applies to Windows 8 and later.
- Click 'Save'.

Download Servers

- The 'Download Servers' tab lets you add and select the servers from which endpoints should collect updates.
- You may wish to first download updates to a proxy/staging server and have endpoints collect updates from there. This helps conserve overall bandwidth consumption and accelerates the update process when large number of endpoints are involved.
- You can configure different proxy servers for Comodo Client Security and Comodo Client Communication.

Note: You need to install the 'ESM Update Mirror' utility on the proxy servers in order to get regular updates from Comodo.

- Download the setup file from <https://drive.google.com/file/d/0B4qKr5xfENWBS0FOUHM2VDFQMnc/view>.
- Run the setup file on a Windows server and follow the wizard to install the application.
- Ensure that the service has started:

- 'Run' > Enter 'services.msc' > locate 'Apache2.2'.
- Click the 'Start' link on the left if the service is not running.

- Click the 'Download Servers' tab

<input type="checkbox"/>	TRANSFER PROTOCOL	SERVER	CLIENT	STATUS
<input type="checkbox"/>	HTTP	download.comodo.com	Client Security	ON <input type="checkbox"/>

By default, EM is set to download updates from the Comodo servers. You can add your local servers here, edit, reorder the list of servers and remove servers if required.

- Click 'Add' to add a server

The 'Add Server' dialog will be displayed.

The 'Add Server' dialog box has a dark blue header with the title 'Add Server' and a close button. The main area contains three fields:

- Transfer Protocol:** A dropdown menu with 'HTTP' selected.
- Host *:** A text input field for the server details.
- Client:** A dropdown menu with 'Client Security' selected.

An 'Add' button is located at the bottom right of the dialog.

- **Transfer Protocol** - Select HTTP or HTTPS
- **Host** - Enter the server details in the 'Host' field, either IP or the host name.
- **Client** - Select which items should be collected from the proxy:

- **Communication Client** - Endpoints will collect communication client (CC) updates from the proxy server.
 - **Client Security** - Endpoints will collect security client (CCS) updates from the proxy server, including virus database updates.
 - **Communication Client + Client Security** - Endpoints will collect CC, CCS, and virus database updates from the proxy.
- Click 'Add'. Repeat the process to add more servers.

<input type="checkbox"/>	TRANSFER PROTOCOL	SERVER	CLIENT	STATUS
<input type="checkbox"/>	HTTP	download.comodo.com	Client Security	<input checked="" type="checkbox"/> ON
<input checked="" type="checkbox"/>	HTTP	local.download.net	Communication Client + Client Security	<input type="checkbox"/> OFF
<input type="checkbox"/>	HTTP	local2.domain2.net	Communication Client	<input checked="" type="checkbox"/> ON

- Use the 'on-off' switch to enable or disable a server. You need to enable the server in order for endpoints to use it

You can edit, remove or reorder the list of servers.

- To edit a server details, select it and click the 'Edit' button at the top.
 - Update the details as required and click the 'Set' button
- To remove a server, select it and click 'Remove' at the top

The updates are checked from the server at the top and moves down the list. You can reorder the list of servers.

- To reorder the server list, select the server(s) and click 'Move Up' or 'Move Down'
- Click 'Save' for the changes to updated in the profile.

6.1.3.1.3. File Rating Settings

The CCS rating system is a cloud-based file lookup service (FLS) that ascertains the reputation of files on the computer. Whenever a file is first accessed, CCS will check the file against Comodo's master whitelist and blacklists and will award it trusted status if:

- The application is from a vendor included in the Trusted Software Vendors list;
- The application is included in the extensive and constantly updated Comodo safelist;
- The application/file is awarded 'Trusted' status in the local File List.

Note: CCS uses Ports 4446 and 4447 of the endpoint computers for TCP and UDP connections to the cloud. If this option is enabled, we advise you keep these ports free and do not assign them to other applications.

The interface lets you configure the overall behavior of the file rating system on Windows devices to which the profile is applied. You can also choose whether or not local file ratings should be consulted.

To configure File rating settings

- Click 'Configuration Templates' > 'Profiles'
- Click on the name of a Windows profile to open it's details page
 - Click the 'File Rating' tab, if it has already been added to the profile
OR
 - Click 'Add Profile Section' > 'File Rating' if it hasn't yet been added

The file rating screen has two tabs:

- **File Rating** - Enable file rating and configure overall behavior.
- **Local Verdict Server Settings** - Choose whether Endpoint Manager should obey or ignore the trust rating of files saved on the local installation. If disabled, file rating scans will only consider the verdicts of the cloud server.

File Rating Settings

File Rating Configuration - Table of Parameters

Form Element	Description
Enable Cloud Lookup	CCS automatically checks the reputation of files on Comodo's file lookup service (FLS). <ul style="list-style-type: none"> • Disable this option if you do not want CCS to use the cloud rating. (Default = Enabled)
Enable upload metadata of unknown files to the	CCS uploads anonymized information about unknown files to Comodo servers. This

File Rating Configuration - Table of Parameters

cloud	<p>allows us to analyze and whitelist/blacklist files more effectively.</p> <ul style="list-style-type: none">• Disable this option if you do not want CCS to send metadata to Comodo servers. <p>(Default = Enabled)</p>
-------	--

File Rating Configuration - Table of Parameters

Show Cloud Alert	<p>CCS can show an alert on the device when malware is found during a file rating scan. Users can block or allow the malware from the alert.</p> <ul style="list-style-type: none">• Disable this option if you don't want users to see an alert. If disabled, CCS will automatically block and delete any discovered malware. <p>(Default = Disabled)</p>
------------------	---

File Rating Configuration - Table of Parameters	
Detect potentially unwanted applications	<p>A potentially unwanted application (PUA) is an app that:</p> <ul style="list-style-type: none"> • A user may or may not be aware is installed on their computer. • May have functionality and objectives that are not clear to the user. <p>PUAs include adware and browser toolbars. They are often installed as an extra when the user is installing an unrelated piece of software. Unlike malware, many PUA's are legitimate pieces of software with their own EULA agreements. However, the true functionality of the software may not have been made clear to the end-user at the time of installation. For example, a browser toolbar may also contain code that tracks a user's activity on the Internet.</p> <p>CCS will show an alert on the endpoint if it detects a PUA and a log entry is created. (Default = Disabled)</p>
Auto-Purge is enabled	<p>CCS checks the file list and removes invalid and obsolete entries. You can specify the interval at which the check should take place. (Default = Enabled)</p>
Auto Purge Period	<p>The time interval at which auto-purge operations are performed.</p> <ul style="list-style-type: none"> • Enter the time interval in hours. <p>(Default = Four hours)</p>
Custom FLS access ports	<p>Define custom ports through which the file lookup service will connect.</p> <ul style="list-style-type: none"> • Select the protocol(s) and enter the port details for UDP or TCP connections. <p>(Default = Disabled)</p>
Enable report for non-executable files	<p>If enabled, CCS sends a report on files identified as non-executable to EM on each file rating scan. (Default = Enabled)</p>
Show non-executable files	<p>If enabled, non-executable files will also be added to the 'File List' interface of CCS on the endpoint.</p> <p>To access the file list in CCS, click 'Tasks' > 'Advanced Tasks' > 'Advanced settings' > 'Security settings' > 'File Rating' > 'File list'. (Default = Enabled)</p>

- Click 'Save' to apply your file rating settings.

Local Verdict Server Settings

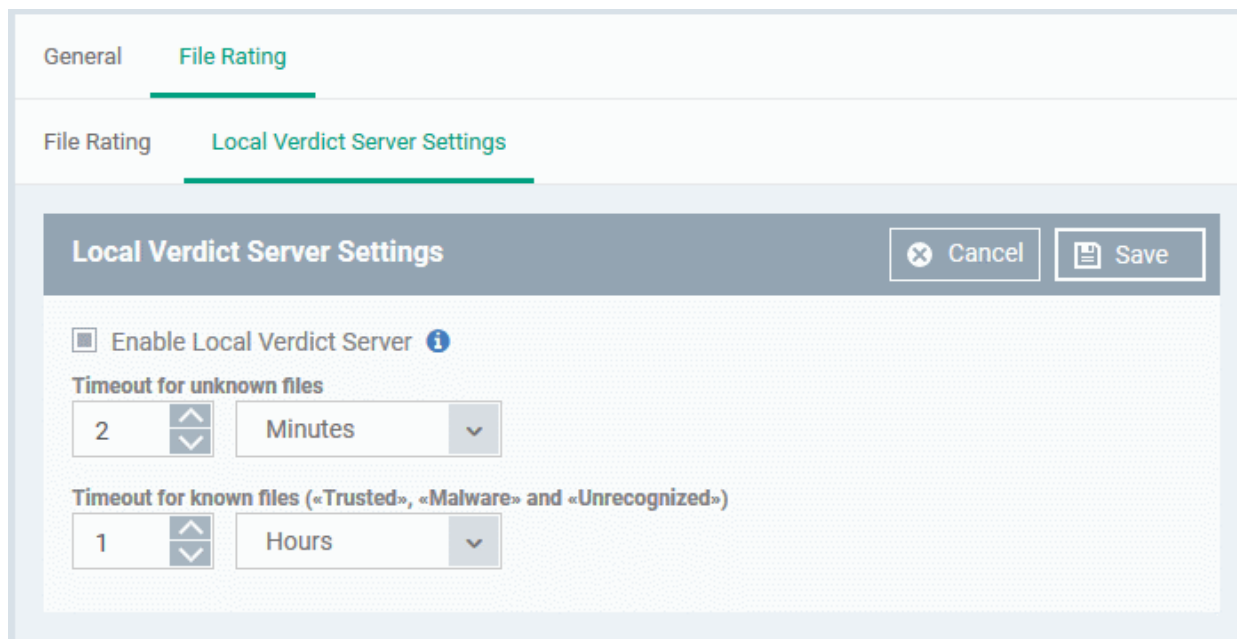

General **File Rating**

File Rating **Local Verdict Server Settings**

Local Verdict Server Settings [Cancel] [Save]

Enable Local Verdict Server ⓘ

Timeout for unknown files

2 [↑] [↓] Minutes [v]

Timeout for known files («Trusted», «Malware» and «Unrecognized»)

1 [↑] [↓] Hours [v]

Local Verdict Server Settings - Table of Parameters

Form Element	Description
Enable Local Verdict Server	Local trust verdicts are those stored in CCS on an endpoint. For example, a user can assign a trust level to a file when answering an alert. Users and admins can also manually assign a trust verdict to a file in CCS. <ul style="list-style-type: none"> • Enabled - CCS will obey the local trust verdict on a file in the event of a conflict with the cloud verdict. • Disabled - CCS will ignore local verdicts and only use cloud verdicts to determine the trust level of a file (Default = Enabled)
Timeout for Unknown Files	Validity period of locally-set trust ratings for unknown files. Unknown files are those that do not have a Comodo or admin rating. CCS will re-check the local rating when the timeout expires. (Default = 2 Minutes)
Timeout for known files (Trusted, malware and Unrecognized)	Validity period of locally-set trust ratings for all types of files - malware, trusted and Unrecognized. CCS will re-check the local rating when the timeout expires. (Default = 1 Hour)

- Click 'Save' to apply your changes.

6.1.3.1.4. Firewall Settings

The Firewall Settings area lets you configure the behavior of the CCS firewall on endpoints to which the profile is applied. You can also configure network zones, portsets and traffic filtering rules.

To configure Firewall Settings and Traffic Filtering Rules

- Click 'Firewall' from the 'Add Profile Section' drop-down

The Firewall settings screen is displayed. It has six tabs:

- **Firewall Settings** - Configure the general firewall behavior
- **Application Rules** - Define rules that determine the network access privileges of individual applications or specific types of applications at the endpoint
- **Global Rules** - Define rules that apply to all traffic flowing in and out of the endpoint
- **Rulesets** - Create and manage predefined collections of firewall rules that can be applied, out-of-the-box, to Internet capable applications such as browsers, email clients and FTP clients.
- **Network Zones** - Create named grouping of one or more IP addresses. Once created, you can specify a zone as the target of firewall rule.
- **Portsets** - Define groups of regularly used ports that can used and reused when creating traffic filtering rules.

Firewall Settings

- Enable Firewall (recommended)**
This option enables firewall which filters inbound and outbound traffic.
- Safe mode (dropdown menu)
- Temporarily switch Firewall to training mode** CC v 6.27 and higher
This option switches Firewall to training mode for the selected time period and starts the timer. When the time elapses, Firewall will be automatically switched to the mode set above.
- Show popup alerts**
- Auto action:**
Allow requests (dropdown menu)
- Turn traffic animation effects on**
- Create rules for safe applications**
- Set alert frequency level**
Low (dropdown menu)

Firewall Configuration - Table of Parameters	
Form Element	Description
Enable Traffic Filtering	<p>Enable or disable Firewall protection at the endpoint. If enabled the following options are available:</p> <ul style="list-style-type: none"> Custom Ruleset - The firewall applies ONLY the custom security configurations and network traffic policies specified by the administrator. New users may want to think of this as the 'Do Not Learn' setting because the firewall does not attempt to learn the behavior of any applications. Nor does it automatically create network traffic rules for those applications. The user will receive alerts every time there is a connection attempt by an application - even for applications on the Comodo Safe list (unless, of course, the administrator has specified rules and policies that instruct the firewall to trust the application's connection attempt). <p>If any application tries to make a connection to the outside, the firewall audits all the loaded components and checks each against the list of components already allowed or blocked. If a component is found to be blocked, the entire application is denied Internet access and an alert is generated. This setting is advised for experienced firewall users that wish to maximize the visibility and control over traffic in and out of their computer.</p> <ul style="list-style-type: none"> Safe Mode - While filtering network traffic, the firewall automatically creates rules that allow all traffic for the components of applications certified as 'Safe' by Comodo, if the checkbox Create rules for safe applications is selected. For non-certified new applications, the user will receive an alert whenever that application attempts to access the network. The administrator can choose to grant that application Internet access by selecting 'Treat this application as a Trusted Application' at the alert. This deploys the predefined firewall policy 'Trusted Application' onto the application. <p>'Safe Mode' is the recommended setting for most users - combining the highest levels of security with an easy-to-manage number of connection alerts.</p> <ul style="list-style-type: none"> Training Mode - The firewall monitors network traffic and create automatic allow rules for all new applications until the security level is adjusted. The user will not receive any alerts in 'Training Mode' mode. If you choose the 'Training Mode' setting, we advise that you are 100% sure that all applications installed on endpoints are assigned the correct network access rights. <ul style="list-style-type: none"> Note - If required you can enable training mode to work temporarily. To do that, select 'Temporarily switch Firewall to training mode' option and set the days / hours. 

Firewall Configuration - Table of Parameters	
	<p>After the countdown is over, CCS will switch back to previous mode.</p> <p>For more details on the Firewall Settings, see the of CCS - Firewall Settings online help page at http://help.comodo.com/topic-399-1-790-10358-Firewall-Settings.html .</p>
Show popup alerts	<p>Whether or not firewall alerts are to be displayed at the endpoint whenever the firewall encounters a request for network access, for the user to respond.</p> <p>If you choose not to show the alerts, you can select the default responses from the 'Auto Action' drop-down. The available options are:</p> <ul style="list-style-type: none"> • Block Requests • Allow Requests
Turn traffic animation effects on	<p>The CCS tray icon can display a small animation whenever traffic moves to or from your computer.</p>  <p>You can enable or disable the animation to be displayed at the endpoint.</p>
Create rules for safe applications	<p>Comodo Firewall trusts the applications if:</p> <ul style="list-style-type: none"> • The application/file is included in the Trusted Files list under File Rating Settings; • The application is from a vendor included in the Trusted Software Vendors list • The application is included in the extensive and constantly updated Comodo safelist. <p>By default, CCS does not automatically create 'allow' rules for safe applications. This helps saving the resource usage, simplifies the rules interface by reducing the number of 'Allowed' rules in it, reduces the number of pop-up alerts and is beneficial to beginners who find difficulties in setting up the rules.</p> <p>Enabling this option instructs CCS at endpoints to begin learning the behavior of safe applications so that it can automatically generate the 'Allow' rules. These rules are listed in the 'Advanced Settings' > 'Firewall Settings' > 'Application Rules' interface of the local CCS installation. Advanced users can edit/modify the rules as they wish. (Default = Disabled)</p>
Set alert frequency level	<p>Enabling this option allows you to configure the amount of alerts that Comodo Firewall generates, from the drop-down at the endpoint. It should be noted that this does not affect your security, which is determined by the rules you have configured (for example, in 'Application Rules' and 'Global Rules'). For the majority of users, the default setting of 'Low' is the perfect level - ensuring you are kept informed of connection attempts and suspicious behaviors whilst not overwhelming you with alert messages. (Default=Disabled)</p> <p>The options available are:</p> <ul style="list-style-type: none"> • Very High: The firewall shows separate alerts for outgoing and incoming connection requests for both TCP and UDP protocols on specific ports and for specific IP addresses, for an application. This setting provides the highest degree of visibility to inbound and outbound connection attempts but leads to a proliferation of firewall alerts. For example, using a browser

Firewall Configuration - Table of Parameters	
	<p>to connect to your Internet home-page may generate as many as 5 separate alerts for an outgoing TCP connection alone.</p> <ul style="list-style-type: none"> • High: The firewall shows separate alerts for outgoing and incoming connection requests for both TCP and UDP protocols on specific ports for an application. • Medium: The firewall shows alerts for outgoing and incoming connection requests for both TCP and UDP protocols for an application. • Low: The firewall shows alerts for outgoing and incoming connection requests for an application. This is the setting recommended by Comodo and is suitable for the majority of users. • Very Low: The firewall shows only one alert for an application. <p>The Alert Frequency settings refer only to connection attempts by applications or from IP addresses that you have not (yet) decided to trust.</p>
Set new on-screen alert timeout to:	How long the Firewall shows an alert for, without any user intervention at the endpoint. By default, the timeout is set at 120 seconds. You may adjust this setting to your own preference by selecting this option and choosing the period from the drop-down combo-box.
Filter IPv6 traffic	<p>If enabled, the firewall component of CCS at the endpoint will filter IPv6 network traffic in addition to IPv4 traffic.</p> <p>Background Note: IPv6 stands for Internet Protocol Version 6 and is intended to replace Internet Protocol Version 4 (IPv4). The move is primarily driven by the anticipated exhaustion of available IP addresses. IPv4 was developed in 1981 and is still the most widely deployed version - accounting for almost all of today's Internet traffic. However, because IPv4 uses 32 bits for IP addresses, there is a physical upper limit of around 4.3 billion possible IP addresses - a figure widely viewed as inadequate to cope with the further expansion of the Internet. In simple terms, the number of devices requiring IP addresses is in danger of exceeding the number of IP addresses that are available. This hard limit has already led to the development of 'work-around' solutions such as Network Address Translation (NAT), which enable multiple hosts on private networks to access the Internet using a single IP address.</p> <p>IPv6 on the other hand, uses 128 bits per address (delivering 3.4×10^{38} unique addresses) and is viewed as the only realistic, long term solution to IP address exhaustion. IPv6 also implements numerous enhancements that are not present in IPv4 - including greater security, improved support for mobile devices and more efficient routing of data packets.</p>
Filter loopback traffic	<p>Loopback connections refer to the internal communications within your PC. Any data transmitted by your computer through a loopback connection is immediately received by it. This involves no connection outside your computer to the Internet or a local network. The IP address of the loopback network is 127.0.0.1, which you might have heard referred to, under its domain name of 'http://localhost', i.e. the address of your computer.</p> <p>Loopback channel attacks can be used to flood your computer with TCP and/or UDP requests which can smash your IP stack or crash your computer. Leaving this option enabled means the firewall will filter traffic sent through this channel at the endpoints. (Default = Enabled).</p>
Block fragmented IP traffic	When a connection is opened between two computers, they must agree on a Maximum Transmission Unit (MTU). IP Datagram fragmentation occurs when data passes through a router with an MTU less than the MTU you are using i.e when a

Firewall Configuration - Table of Parameters	
	<p>datagram is larger than the MTU of the network over which it must be sent, it is divided into smaller 'fragments' which are each sent separately.</p> <p>Fragmented IP packets can create threats similar to a DOS attack. Moreover, these fragmentations can double the amount of time it takes to send a single packet and slow down your download time.</p> <p>If you want the firewall component of CCS at the endpoint to block the fragmented datagrams, enable this option. (Default = Enabled).</p>
Do Protocol Analysis	<p>Protocol Analysis is key to the detection of fake packets used in denial of service (DOS) attacks.</p> <p>If you want firewall at the endpoint to check whether every packet conforms to that protocols standards, select this option. If not, then the packets are blocked (Default = Enabled).</p>
Enable anti-ARP spoofing	<p>A gratuitous Address Resolution Protocol (ARP) frame is an ARP Reply that is broadcast to all machines in a network and is not in response to any ARP Request. When an ARP Reply is broadcast, all hosts are required to update their local ARP caches, whether or not the ARP Reply was in response to an ARP Request they had issued. Gratuitous ARP frames are important as they update the machine's ARP cache whenever there is a change to another machine on the network (for example, if a network card is replaced in another machine on the network, then a gratuitous ARP frame informs your machine of this change and requests to update its ARP cache so that data can be correctly routed). However, while ARP calls might be relevant to an ever shifting office network comprising many machines that need to keep each other updated, it is of far less relevance to, say, a single computer in a small network. Enabling this setting helps to block such requests at the endpoints to which the profile is applied - protecting the ARP cache from potentially malicious updates (Default = Enabled).</p>

Application Rules

Whenever an application makes a request for Internet or network access, Comodo Firewall allows or denies this request based upon the Firewall Ruleset that has been specified for that application. Firewall Rulesets are, in turn, made up from one or more individual network access rules. Each individual network access rule contains instructions that determine whether the application should be allowed or blocked; which protocols it is allowed to use; which ports it is allowed to use and so forth.

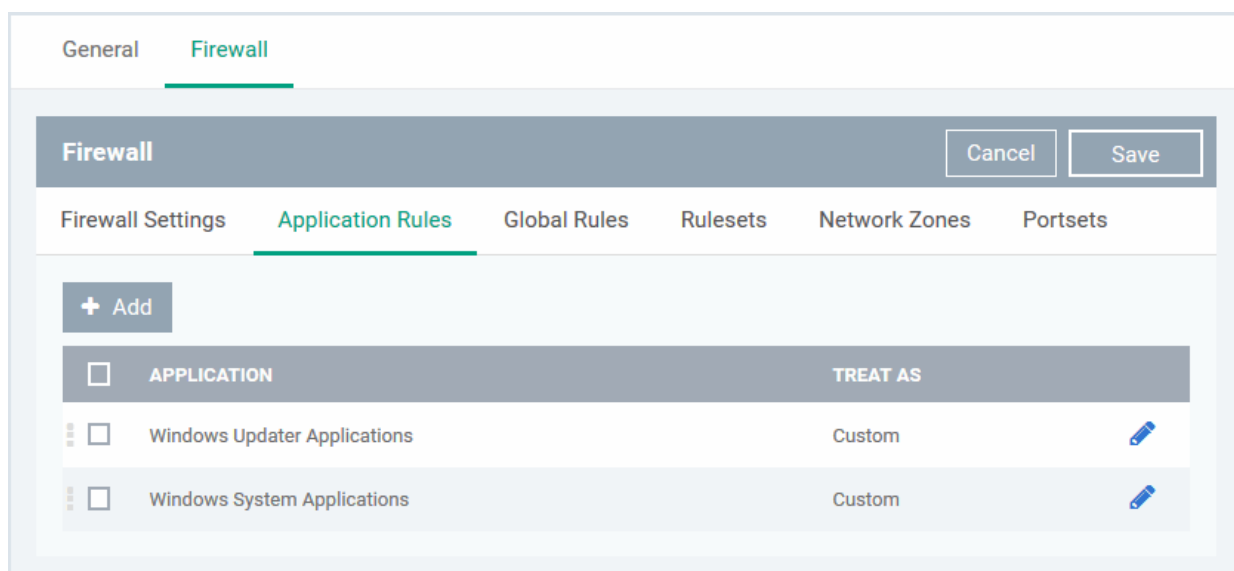

The 'Application Rules' interface allows you to create and manage application rules for regulating network access to individual applications at the endpoints to which the profile is applied.

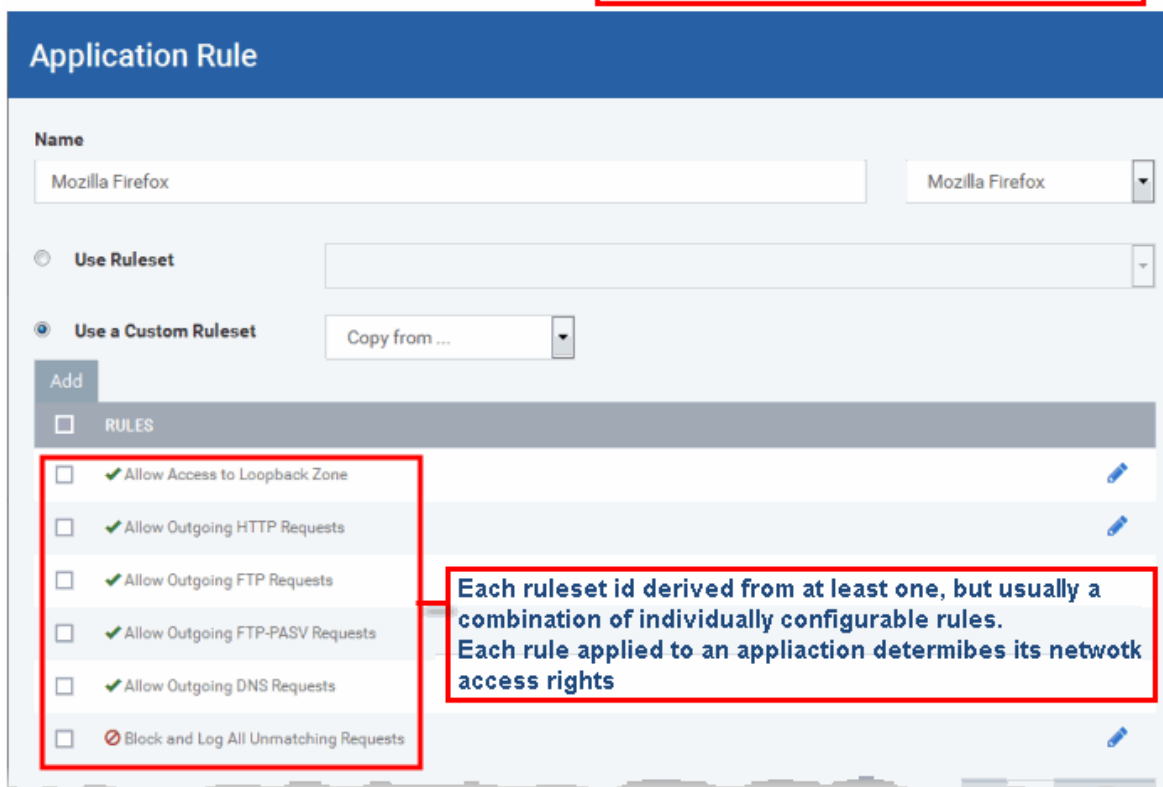
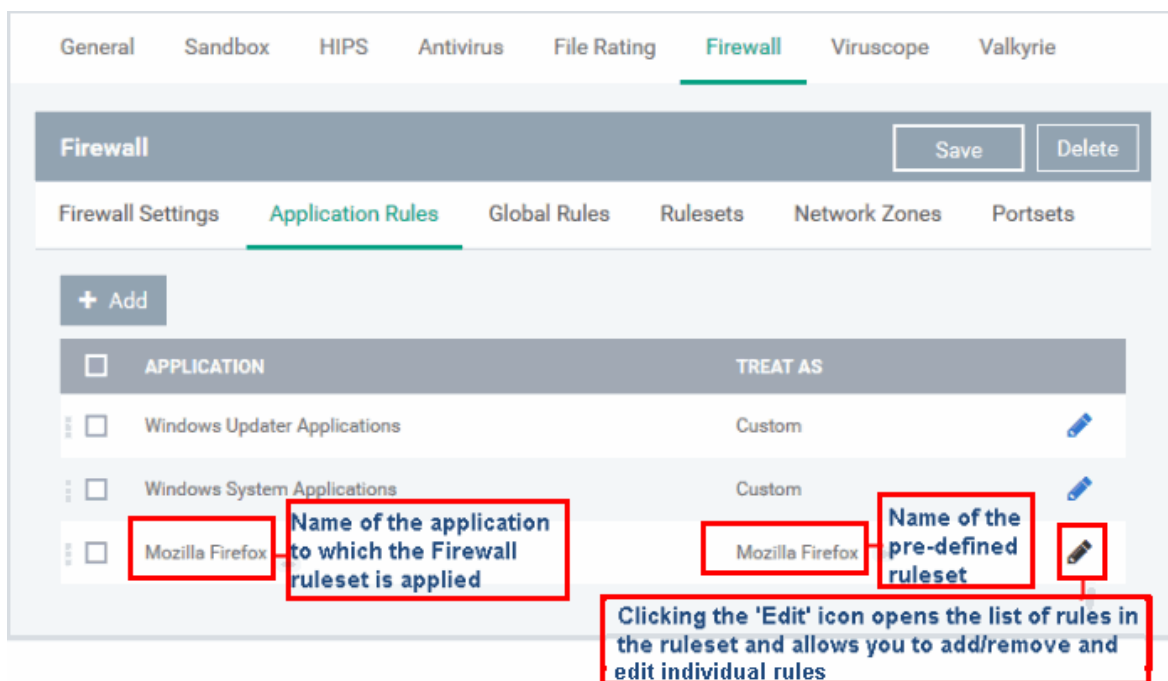

Although each ruleset can be defined from the ground up by individually configuring its constituent rules, this practice would be time consuming if it had to be performed for every single program on your system. For this reason, Comodo Firewall contains a selection of predefined rulesets according to broad application category. For example, you may choose to apply the ruleset 'Web Browser' to the applications like 'Internet Explorer', 'Firefox' and 'Opera'. Each predefined ruleset has been specifically designed by Comodo Firewall to optimize the security level of a certain type of application. Administrators can, of course, modify these predefined rulesets to suit their environment and requirements. For more details, see [Predefined Rule Sets](#).

- See [Application Rule interface](#) for an introduction to the rule setting interface
- See [Create and Modify Firewall Rulesets](#) to learn how to create and edit Firewall rulesets

- See [Understanding Firewall Rules](#) for an overview of the meaning, construction and importance of individual rules
- See [Add and Edit a Firewall Rule](#) for an explanation of individual rule configuration.

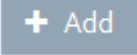
Application Rule interface

- Click the 'Add' button  or 'Edit' icon  beside a ruleset in 'Application Rules' interface to open the 'Application Rule' interface.
- The rules in a Firewall ruleset can be added/modified/removed and re-ordered through the 'Application Rule' interface.
- You can also create new rules or edit existing rules in the ruleset in the 'Firewall Rule' interface (Click the 'Add' button or 'Edit' icon  beside a rule in 'Application Rules' interface). See [Add and Edit a Firewall Rule](#) for guidance on this.

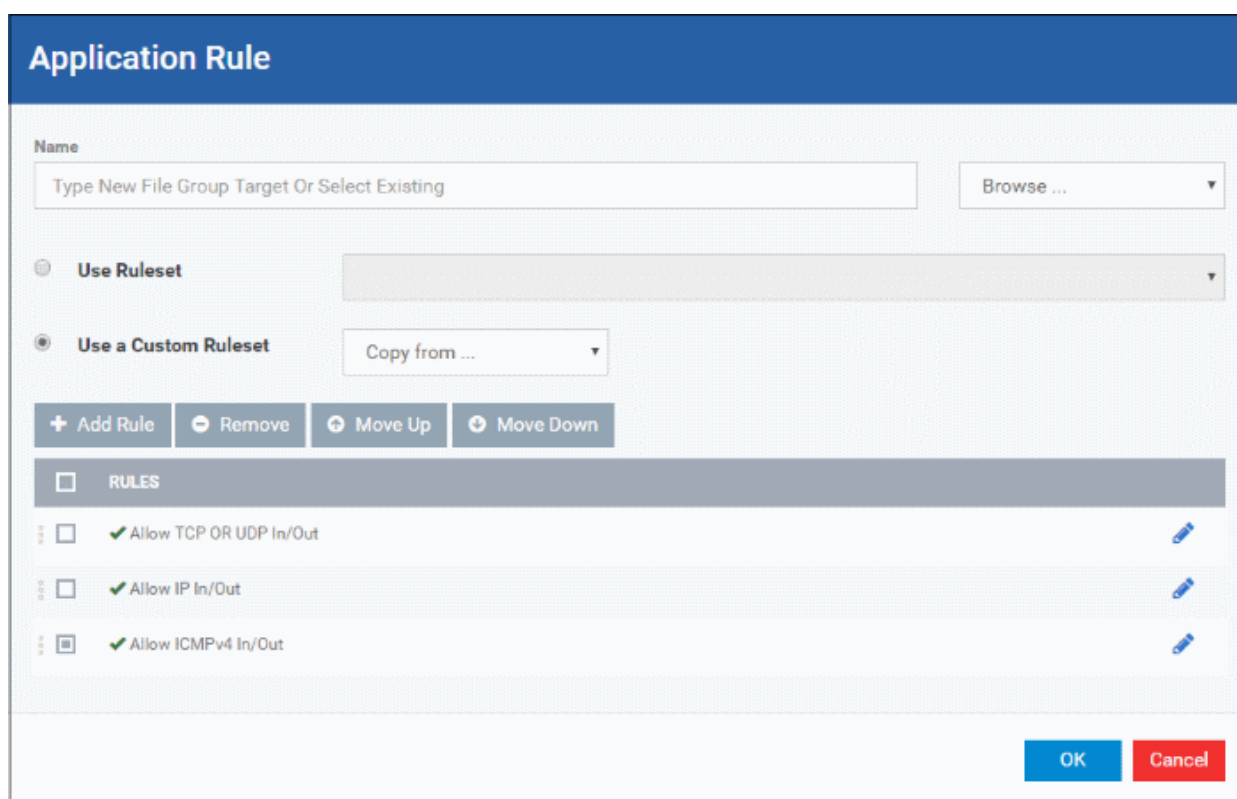

Comodo Firewall applies rules on a per packet basis and applies the first rule that matches that packet type to be filtered (see [Understanding Firewall Rules](#) for more information). If there are a number of rules in the list relating to a packet type then one nearer the top of the list is applied. Administrators can re-prioritize rules by using the 'Move Up' or 'Move Down' buttons.

Create and Modify Firewall Rulesets

To begin defining an application's Firewall ruleset, you need take two basic steps.

- Step 1 - **Select the application that you wish the ruleset is to be applied.**
- Step 2 - **Configure the rules for this application's ruleset.**

Step 1 - Select the application that you wish the ruleset is to be applied

- To define a ruleset for a new application (i.e. one that is not already listed), click the 'Add' button

 at the top of the list in the 'Application Rules' interface.

The 'Application Rule' interface will open as shown below:

Application Rule

Name
Type New File Group Target Or Select Existing Browse ... ▼

Use Ruleset ▼

Use a Custom Ruleset Copy from ... ▼

+ Add Rule

RULES

OK Cancel

Because this is a new application, the 'Name' field is blank. (If you are modifying an existing ruleset, then this interface shows the individual rules for that application's ruleset).

You can enter the application(s) to which the rule set is to be applied in two ways:

- Enter the installation path of the application with the application file name in the Name field (For example, 'C:\Program Files\Mozilla Firefox\firefox.exe').
- Or
- Open the drop-down beside the 'Name' field and choose the application group to which the ruleset is to be applied. Choosing a 'File Group' allows you to create firewall ruleset for a category of pre-set files or folders. For example, selecting 'Executables' would enable you to create a Firewall Ruleset for any file that attempts to connect to the Internet with the extensions .exe .dll .sys .ocx .bat .pif .scr .cpl . Other such categories available include 'Windows System Applications', 'Windows Updater Applications', 'Start Up Folders' etc - each of which provide a fast and convenient way to apply a generic ruleset to important files and folders. Endpoint Manager ships with a set of predefined 'File Groups'. If required you can add new file groups and edit existing groups ('Settings' > 'System Templates' > 'File Groups Variables'). See **Create and Manage File Groups** for guidance on this.

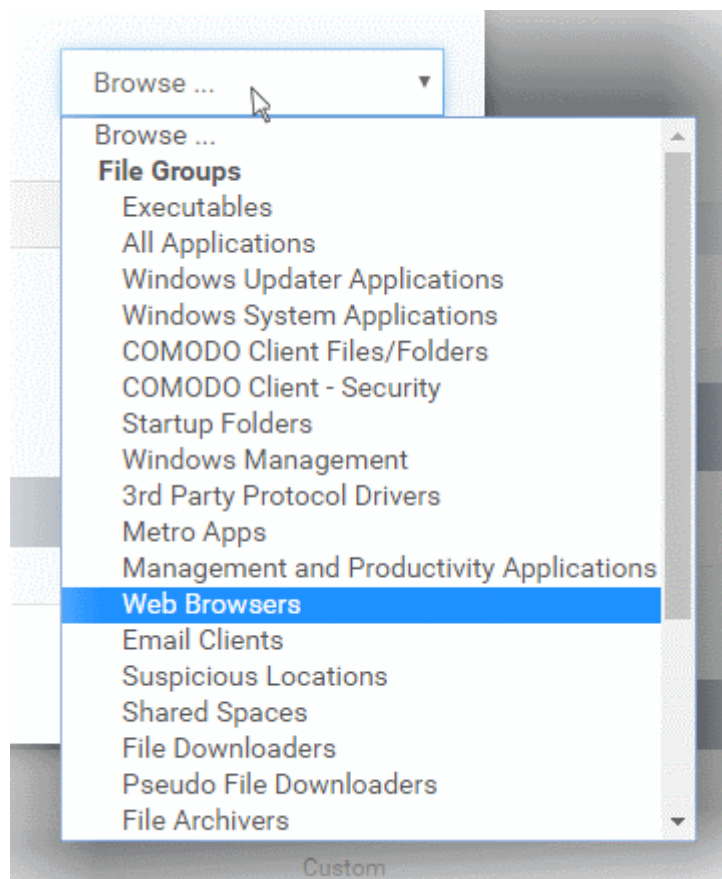

Step 2 - Configure the rules for this application's ruleset

There are two broad options available for creating a ruleset that applies to an application - **Use a Predefined Ruleset** or **Use a Custom Ruleset**.

- **Use a Predefined Ruleset** - Allows you to quickly deploy an existing ruleset on to the target application. Choose the ruleset you wish to use from the drop-down menu. In the example below, we have chosen 'Web Browser' because we are creating a ruleset for the 'Firefox' browser. The name of the predefined ruleset you choose is displayed in the '**Treat As**' column for that application in the '**Application Rules**' interface (*Default = Disabled*).

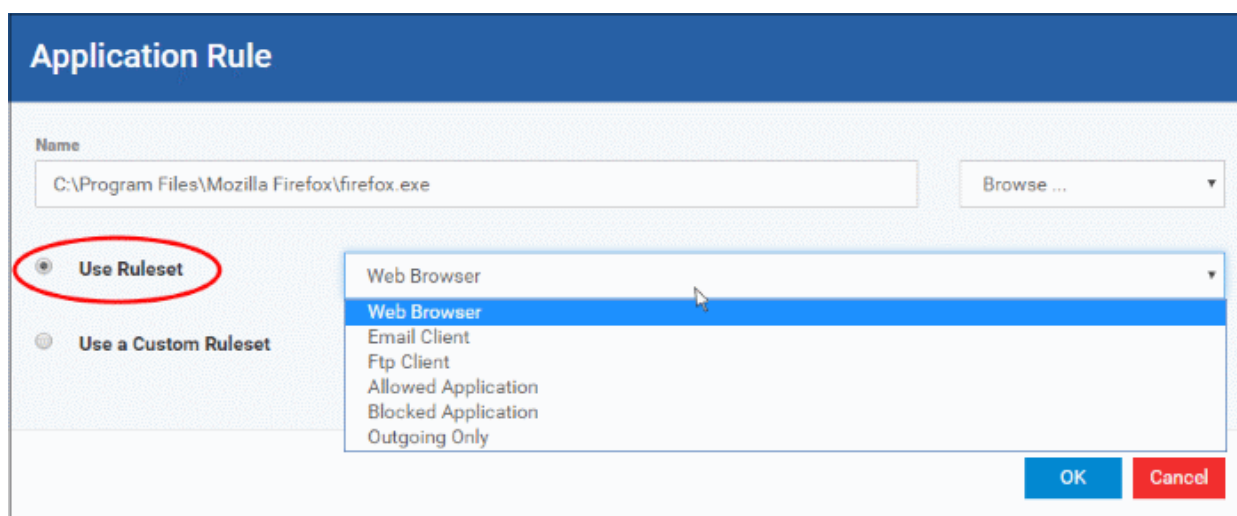

Note: Predefined Rulesets, once chosen, cannot be modified *directly* from this interface - they can only be modified and defined using the **Application Rule** interface. If you require the ability to add or modify rules for an application then you are effectively creating a new, custom ruleset and should choose the more flexible **Use Custom Ruleset** option instead.

- **Use a Custom Ruleset** - Designed for more experienced administrators, the Custom Ruleset option enables full control over the configuration of Firewall Ruleset and the parameters of each rule within that ruleset (**Default = Enabled**).

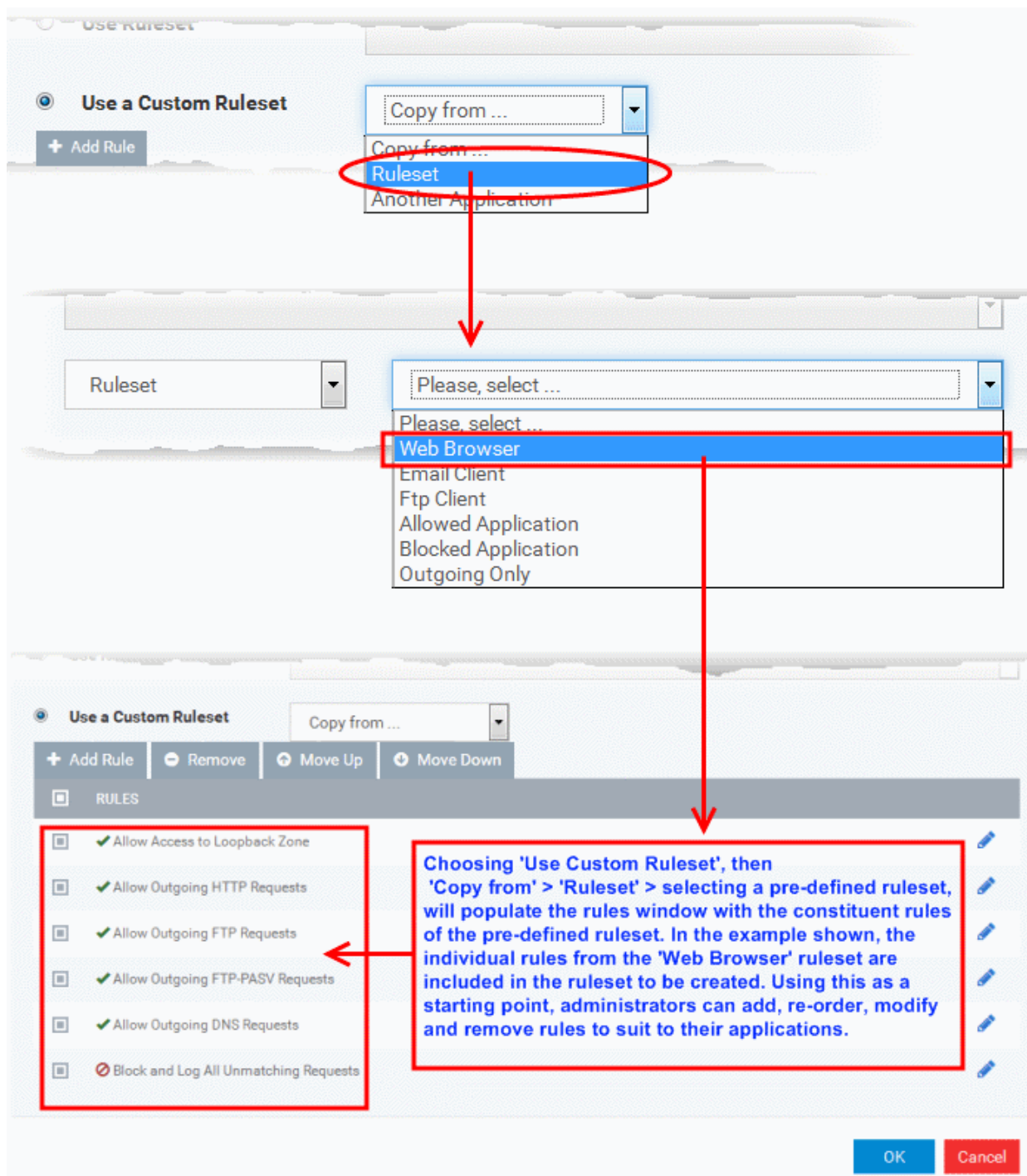

You can create an entirely new ruleset or use a predefined ruleset as a starting point by:

- Clicking 'Add' from the top to add individual Firewall rules. See **'Add and Edit a Firewall Rule'** for an overview of the process.

- Use the 'Copy From' button to populate the list with the Firewall rules of a Predefined Firewall Rule.
- Use the 'Copy From' button to populate the list with the Firewall rules of another application's ruleset.

General Tips:

- If you wish to create a reusable ruleset for deployment on multiple applications, we advise you add a new Predefined Firewall Rules (or modify one of the existing ones to suit your needs) - then come back to this section and use the 'Ruleset' option to roll it out.
- If you want to build a bespoke ruleset for maybe one or two specific applications, then we advise you choose the '**Use a Custom Ruleset**' option and create your ruleset either from scratch by adding individual rules or by using one of the built-in rulesets as a starting point.

Understanding Firewall Rules

At their core, each Firewall rule can be thought of as a simple **IF THEN** trigger - a set of **conditions** (or attributes) pertaining to a packet of data from a particular application and an **action** it that is enforced if those conditions are met.

As a packet filtering firewall, Comodo Firewall analyzes the attributes of *every single* packet of data that attempts to enter or leave the computer. Attributes of a packet include the application that is sending or receiving the packet, the protocol it is using, the direction in which it is traveling, the source and destination IP addresses and the ports it is attempting to traverse. The firewall then tries to find a Firewall rule that matches all the conditional attributes of this packet in order to determine whether or not it should be allowed to proceed. If there is no corresponding Firewall rule, then the connection is automatically blocked until a rule is created.

The actual **conditions** (attributes) you see * on a particular Firewall Rule are determined by the protocol chosen in the 'Firewall Rule' interface. See **Add and Edit a Firewall Rule** for more details.

If you chose 'TCP', 'UDP' or 'TCP and 'UDP', then the rule has the form: **Action** | **Protocol** | **Direction** | **Source Address** | **Destination Address** | **Source Port** | **Destination Port**

If you chose 'ICMP', then the rule has the form: **Action** | **Protocol** | **Direction** | **Source Address** | **Destination Address** | **ICMP Details**

If you chose 'IP', then the rule has the form: **Action** | **Protocol** | **Direction** | **Source Address** | **Destination Address** | **IP Details**

- **Action:** The action the firewall takes when the conditions of the rule are met. The rule shows 'Allow', 'Block' or 'Ask'.**
- **Protocol:** States the protocol that the target application must be attempting to use when sending or receiving packets of data. The rule shows 'TCP', 'UDP', 'TCP or UDP', 'ICMP' or 'IP'
- **Direction:** States the direction of traffic that the data packet must be attempting to negotiate. The rule shows 'In', 'Out' or 'In/Out'
- **Source Address:** States the source address of the connection attempt. The rule shows 'From' followed by one of the following: **IP**, **IP range**, **IP Mask**, **Network Zone**, **Host Name** or **Mac Address**
- **Destination Address:** States the address of the connection attempt. The rule shows 'To' followed by one of the following: **IP**, **IP range**, **IP Mask**, **Network Zone**, **Host Name** or **Mac Address**
- **Source Port:** States the port(s) that the application must be attempting to send packets of data through. Shows 'Where Source Port Is' followed by one of the following: 'Any', 'Port #', 'Port Range' or 'Port Set'
- **Destination Port:** States the port(s) on the remote entity that the application must be attempting to send to. Shows 'Where Source Port Is' followed by one of the following: 'Any', 'Port #', 'Port Range' or 'Port Set'
- **ICMP Details:** States the ICMP message that must be detected to trigger the action. See **Add and Edit a Firewall Rule** for details of available messages that can be displayed.
- **IP Details:** States the type of IP protocol that must be detected to trigger the action: See **Add and Edit a Firewall Rule** to see the list of available IP protocols that can be displayed here.

Once a rule is applied, Comodo Firewall monitors all network traffic relating to the chosen application and take the specified action if the conditions are met. Users should also see the section '[Global Rules](#)' to understand the interaction between Application Rules and Global Rules.

* If you chose to add a descriptive name when creating the rule then this name is displayed here rather than it's full parameters. See the next section, '[Add and Edit a Firewall Rule](#)', for more details.

** If you selected 'Log as a firewall event if this rule is fired' then the action is postfixed with 'Log'. (e.g. Block & Log)

Add and Edit a Firewall Rule

The Firewall Rule Interface is used to configure the actions and conditions of an individual Firewall rule. If you are not an experienced firewall user or are unsure about the settings in this area, we advise you first gain some background knowledge by reading the sections '[Understanding Firewall Rules](#)', '[Overview of Rules and Policies](#)' and '[Create and Modify Firewall Rulesets](#)'.

Firewall Rule

Action Log as firewall event if this rule is fired

Protocol

Direction

Description

Exclude (i.e. NOT the choice below)

Type

IP

General Settings

- **Action:** Define the action the firewall takes when the conditions of the rule are met. Options available via the drop down menu are '**Allow**' (*Default*), '**Block**' or '**Ask**'.
- **Protocol:** Allows the user to specify which protocol the data packet should be using. Options available via the drop down menu are '**TCP**', '**UDP**', '**TCP or UDP**' (*Default*), '**ICMP**' or '**IP**'.

Note: Your choice here alters the choices available to you in the tab structure on the lower half of the interface.

- **Direction:** Allows the user to define which direction the packets should be traveling. Options available via the drop down menu are '**In**', '**Out**' or '**In/Out**' (*Default*).
- **Log as a firewall event if this rule is fired:** Checking this option creates an entry in the firewall event log viewer whenever this rule is called into operation. (i.e. when ALL conditions have been met) (*Default = Disabled*).
- **Description:** Allows you to type a friendly name for the rule. Some users find it more intuitive to name a rule by it's intended purpose. ('Allow Outgoing HTTP requests'). If you create a friendly name, then this is

displayed to represent instead of the full actions/conditions in the main **Application Rules interface** and the **Application Rule interface**.

Protocol

- i. 'TCP,' 'UDP' or 'TCP or UDP'

If you select 'TCP', 'UDP' or 'TCP or UDP' as the Protocol for your network, then you have to define the source and destination IP addresses and ports receiving and sending the information

Firewall Rule

Action Allow Log as firewall event if this rule is fired

Protocol TCP or UDP

Direction In or Out

Description

Source Address Destination Address Source Port Destination Port

Exclude (i.e. NOT the choice below)

Type IPv4 Single Address

IP

- Any Address
- Host Name
- IPv4 Address Range
- IPv4 Single Address
- IPv4 Subnet Mask
- IPv6 Single Address
- IPv6 Subnet Mask
- MAC Address
- Network Zone

Source Address and Destination Address:

1. You can choose any IP Address by selecting Any Address in the Type drop-down box. This menu defaults to an IP range of 0.0.0.0- 255.255.255.255 to allow connection from all IP addresses.
2. You can choose a named host by selecting a Host Name which denotes your IP address.
3. You can choose an IPv4 Range by selecting IPv4 Address Range - for example the range in your private network and entering the IP addresses in the Start Range and End Range text boxes.
4. You can choose a Single IPv4 address by selecting IPv4 Single Address and entering the IP address in the IP address text box, e.g., 192.168.200.113.
5. You can choose IPv4 Mask by selecting IPv4 Subnet Mask. IP networks can be divided into smaller networks called sub-networks (or subnets). An IP address/ Mask is a subnet defined by IP address and mask of the network. Enter the IP address and Mask of the network.
6. You can choose a Single IPv6 address by selecting IPv6 Single Address and entering the IP address in the IP address text box, e.g., 3ffe:1900:4545:3:200:f8ff:fe21:67cf.
7. You can choose IPv6 Mask by selecting IPv6 Subnet Mask. IP networks can be divided into smaller networks called sub-networks (or subnets). An IP address/ Mask is a subnet defined by IP address and mask of the network. Enter the IP address and Mask of the network.
8. You can choose a MAC Address by selecting MAC Address and entering the address in the address text box.

9. You can choose an entire network zone by selecting Zone .This menu defaults to Local Area Network. But you can also define your own zone by first creating a Zone through the '**Network Zones**' area.
 - Exclude (i.e. NOT the choice below): The opposite of what you specify is applicable. For example, if you are creating an Allow rule and you check the Exclude box in the Source IP tab and enter values for the IP range, then that IP range is excluded. You have to create a separate Allow rule for the range of IP addresses that you DO want to use.

Source Port and Destination Port:

Enter the source and destination Port in the text box.

1. You can choose any port number by selecting Any - set by default , 0- 65535.
2. You can choose a Single Port number by selecting Single Port and selecting the single port numbers from the list.
3. You can choose a Port Range by selecting Port Range and selecting the port numbers from the From and To list.
4. You can choose a predefined **Port Set** by choosing A Set of Ports. If you wish to create a custom port set then please see the section '**Port Sets**'.

ii. ICMP

When you select ICMP as the protocol in **General Settings**, you are shown a list of ICMP message types in the 'ICMP Details' tab alongside the **Destination Address** tabs. The last two tabs are configured identically to the **explanation above**. You cannot see the source and destination port tabs.

iii. ICMP Details

ICMP (Internet Control Message Protocol) packets contain error and control information which is used to announce network errors, network congestion, timeouts, and to assist in troubleshooting. It is used mainly for performing traces and pings. Pinging is frequently used to perform a quick test before attempting to initiate communications. If you are using or have used a peer-to-peer file-sharing program, you might find yourself being pinged a lot. So you can create rules to allow / block specific types of ping requests. With Comodo Firewall you can create rules to allow/ deny inbound ICMP packets that provide you with information and minimize security risk.

1. Type in the source/ destination IP address. Source IP is the IP address from which the traffic originated and destination IP is the IP address of the computer that is receiving packets of information.

Source Address Destination Address **ICMP Details**

Type
ICMPv4

Message
Any

OK Cancel

2. Under the 'ICMP Details' tab, choose the ICMP version from the 'Type' drop-down.
3. Specify ICMP Message, Types and Codes. An ICMP message includes a Message that specifies the type, that is, the format of the ICMP message.

Description

Source Address Destination Address **ICMP Details**

Type
ICMPv4

Message
Any
Custom
Any
ICMP Echo Request
ICMP Echo Reply
ICMP Net Unreachable
ICMP Host Unreachable
ICMP Protocol Unreachable
ICMP Port Unreachable
ICMP Time Exceeded
ICMP Source Quench
ICMP Fragmentation Needed

When you select a particular ICMP message , the menu defaults to set its code and type as well. If you select the ICMP message type 'Custom' then you are asked to specify the code and type.

iv. IP

When you select IP as the protocol in **General Settings**, you are shown a list of IP message type in the 'IP Details' tab alongside the **Source Address and Destination Address** tabs. The last two tabs are configured identically to the **explanation above**. You cannot see the source and destination port tabs.

Description

Source Address Destination Address IP Details

Exclude (i.e. NOT the choice below)

Type

IPv4 Single Address

- Any Address
- Host Name
- IPv4 Address Range
- IPv4 Single Address**
- IPv4 Subnet Mask
- IPv6 Single Address
- IPv6 Subnet Mask
- MAC Address
- Network Zone

v. **IP Details**

Select the types of IP protocol that you wish to allow, from the ones that are listed.

Source Address Destination Address IP Details

IP Protocol

Any

- Custom
- Any**
- TCP
- UDP
- ICMPv4
- IGMP
- Raw IP
- PUP
- GGP
- GRE
- RSVP
- ICMPv6

- Click 'OK' to save the firewall rule.

Global Rules

Unlike Application rules, which are applied to and triggered by traffic relating to a specific application, Global Rules are applied to all traffic traveling in and out of the computers applied with this profile.

Comodo Firewall analyzes every packet of data in and out of the computer using combination of Application and Global Rules.

- For Outgoing connection attempts, the application rules are consulted first and then the global rules second.
- For Incoming connection attempts, the global rules are consulted first and then the application rules second.

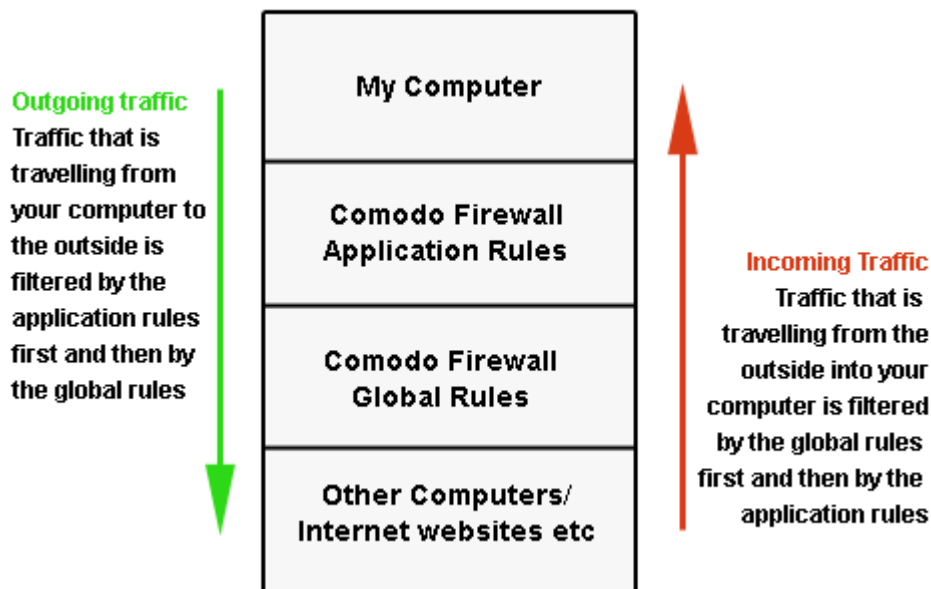

Therefore, outgoing traffic has to 'pass' both the application rule then any global rules before it is allowed out of your system. Similarly, incoming traffic has to 'pass' any global rules first then application specific rules that may apply to the packet.

Global Rules are mainly, but not exclusively, used to filter incoming traffic for protocols other than TCP or UDP.

The 'Global Rules' panel in the under 'Firewall' tab allows you to view create and manage the global firewall rules.

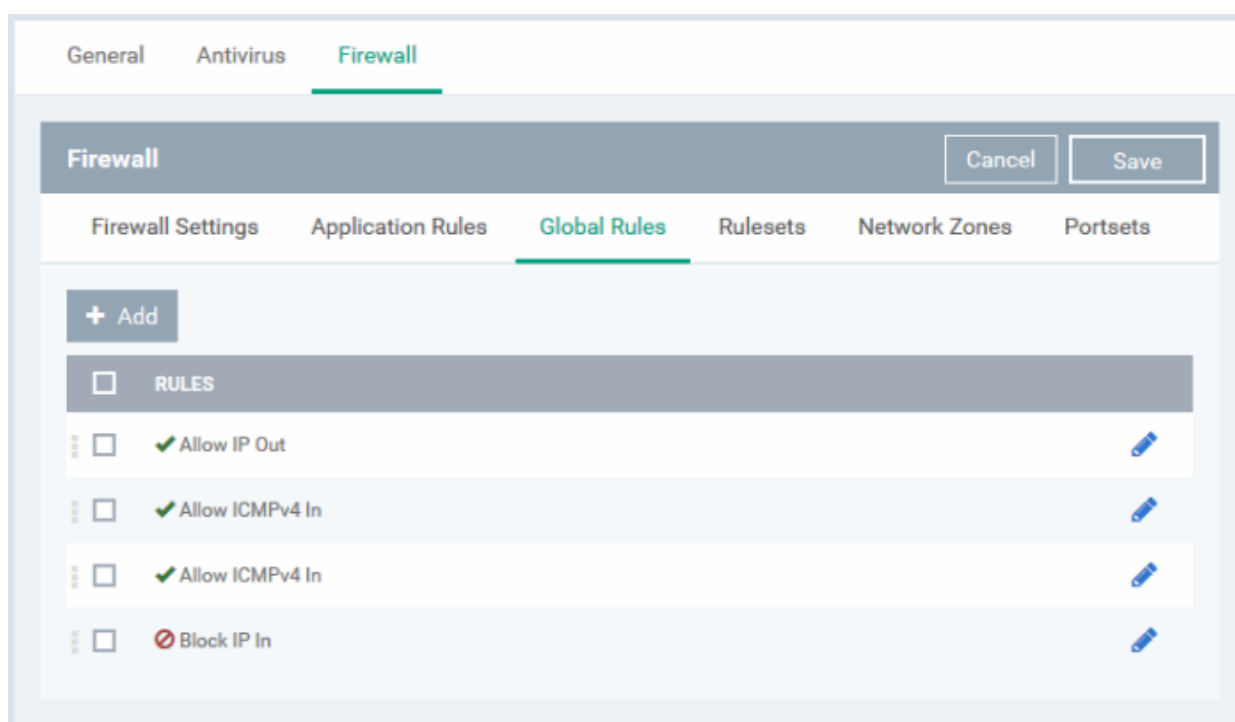

The configuration of Global Rules is identical to that for application rules. To add a global rule, click the 'Add' button

 Add

on the top. To edit an existing global rule, click the edit icon  beside it.

- See [Application Rules](#) for an introduction to the rule setting interface.
- See [Understanding Firewall Rules](#) for an overview of the meaning, construction and importance of individual rules.
- See [Add and Edit a Firewall Rule](#) for an explanation of individual rule configuration.

Rulesets

As the name suggests, a firewall Ruleset is a set of one or more individual Firewall rules that have been saved and which can be re-deployed on multiple applications. Endpoint Manager ships with six predefined rulesets and allows you to create and manage custom rulesets as required. This section contains advice on the following:

- [Predefined Rulesets](#)
- [Creating a new ruleset](#)

The 'Rulesets' panel under the 'Firewall' tab allows you to view, create and manage the firewall rulesets.

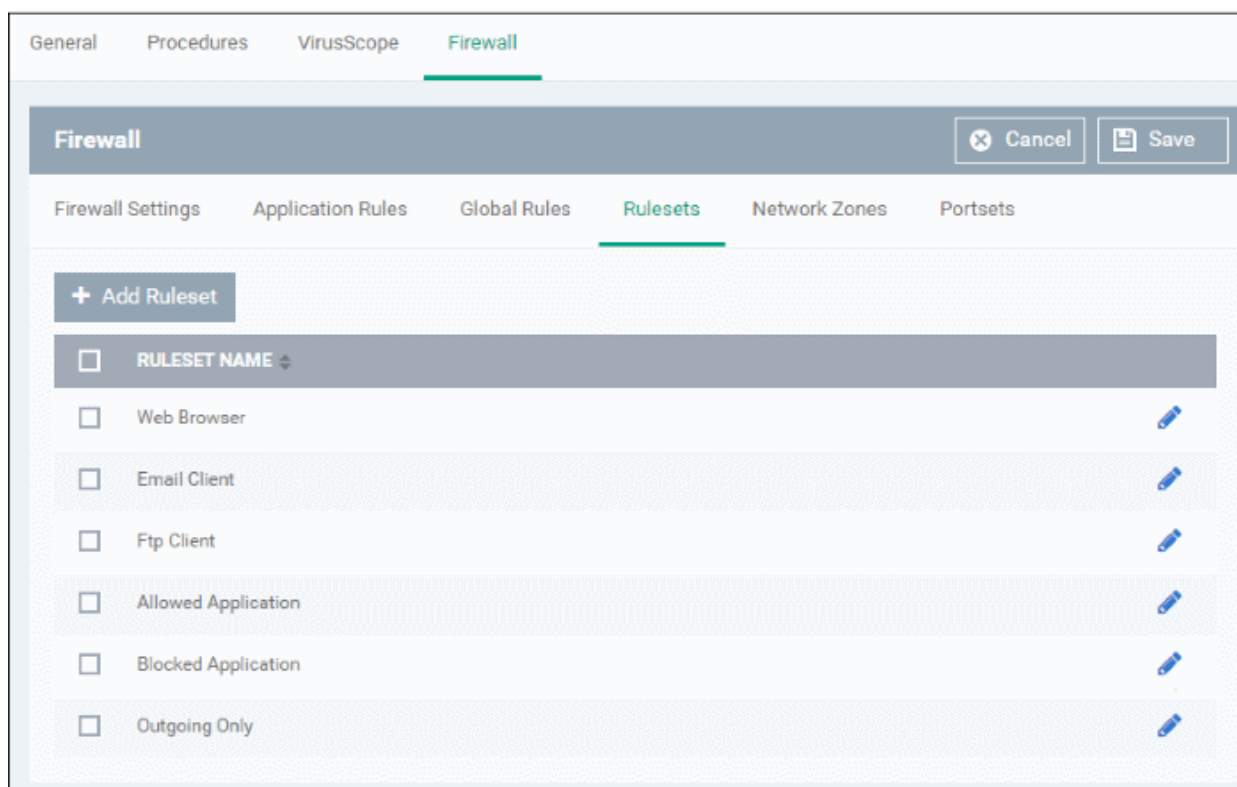

The Rulesets panel displays a list of pre-defined and custom Firewall Rulesets.

Although each application's firewall ruleset *could* be defined from the ground up by individually configuring its constituent rules, this practice may prove time consuming if it had to be performed for every single program on your system. For this reason, Comodo Firewall contains a selection of predefined rulesets according to broad application category. For example, you may choose to apply the ruleset 'Web Browser' to the applications 'Internet Explorer', 'Firefox' and 'Opera'. Each predefined ruleset has been specifically designed by Comodo to optimize the security level of a certain type of application. Users can, of course, modify these predefined policies to suit their environment and requirements. (for example, you may wish to keep the 'Web Browsers' name but wish to redefine the parameters of it rules).

Endpoint Manager ships with six predefined firewall rulesets for different categories of applications:

- Web Browser

- Email Client
- FTP Client
- Allowed Application
- Blocked Application
- Outgoing Only

These rulesets can be edited by adding new rules or reconfiguring the existing rules. For more details see the explanation of **adding and editing firewall rules** in the section 'Application Rules'.

Create a new ruleset

You can create new rulesets with network access control rules customized as per your requirements and can roll out them to required applications while **creating firewall ruleset** for the applications individually.

To add a new Ruleset

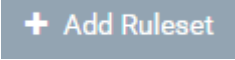
- Click the 'Add Ruleset' button  from the top of the list of rulesets in the 'Rulesets' panel

The 'Firewall Ruleset' interface will open.

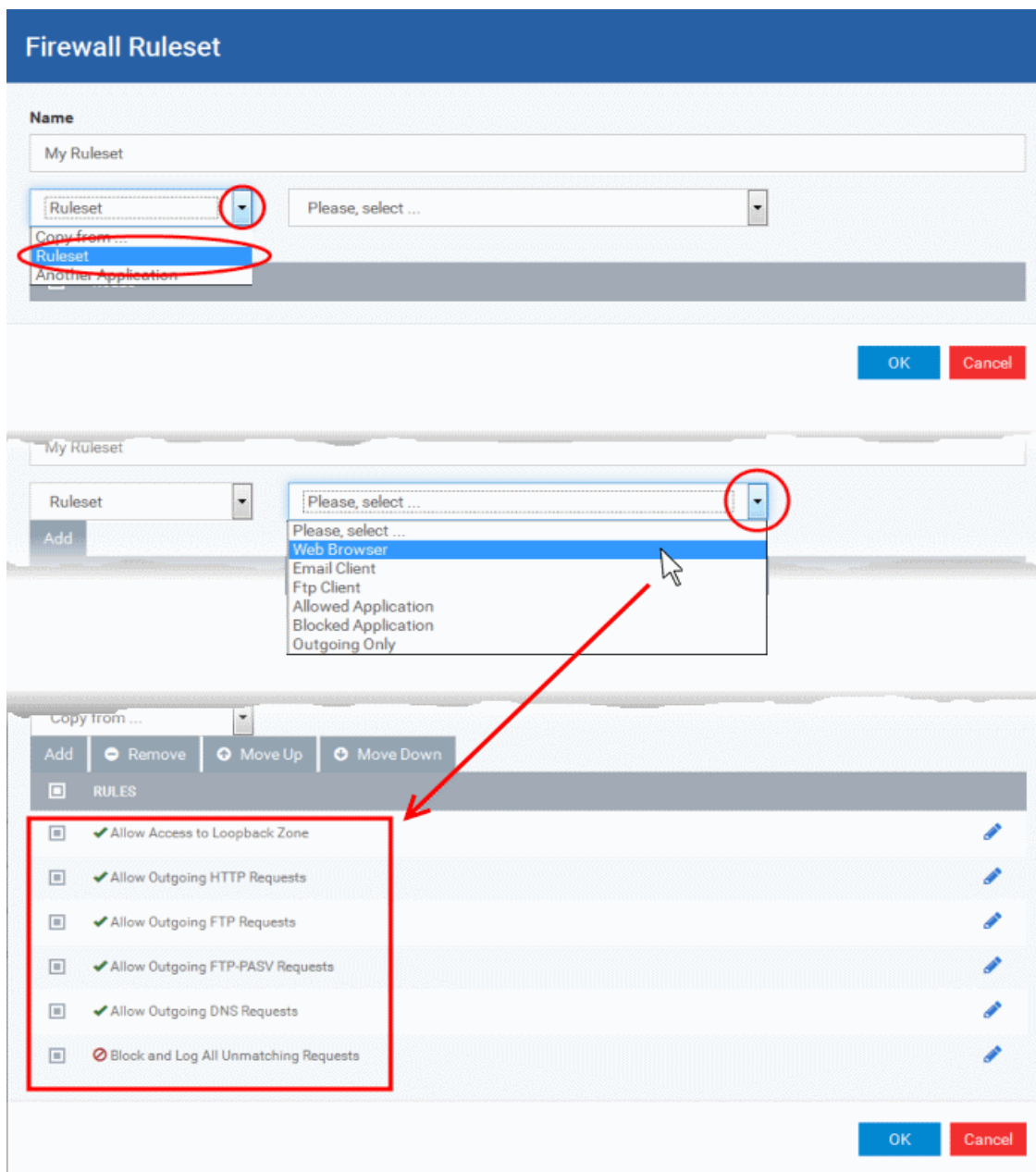

- As this is a new ruleset, you need to name it in the 'Name' field at the top. It is advised that you choose a name that accurately describes the category/type of application you wish to define the ruleset for. Next you should add and configure the individual rules for this ruleset. See '**Add and Edit a Firewall Rule**' for more advice on this.

Once created, this ruleset can be quickly called from 'Use Ruleset' when **creating or modifying a Firewall ruleset**.

To view or edit an existing predefined Ruleset

- Click on the 'Edit' icon  beside Ruleset Name in the list.
- Details of the process from this point on can be found under '**Use Custom Rule Set**'.

Network Zones

The 'Network Zones' panel under the 'Firewall' tab allows you to:

- Configure to detect any new network (wired or wireless) that the computer applied with this profile is trying to connect and provide alerts for the same
- Define network zones that are trusted, and to specify access privileges to them

- Define network zones that are untrusted, and to block access to them

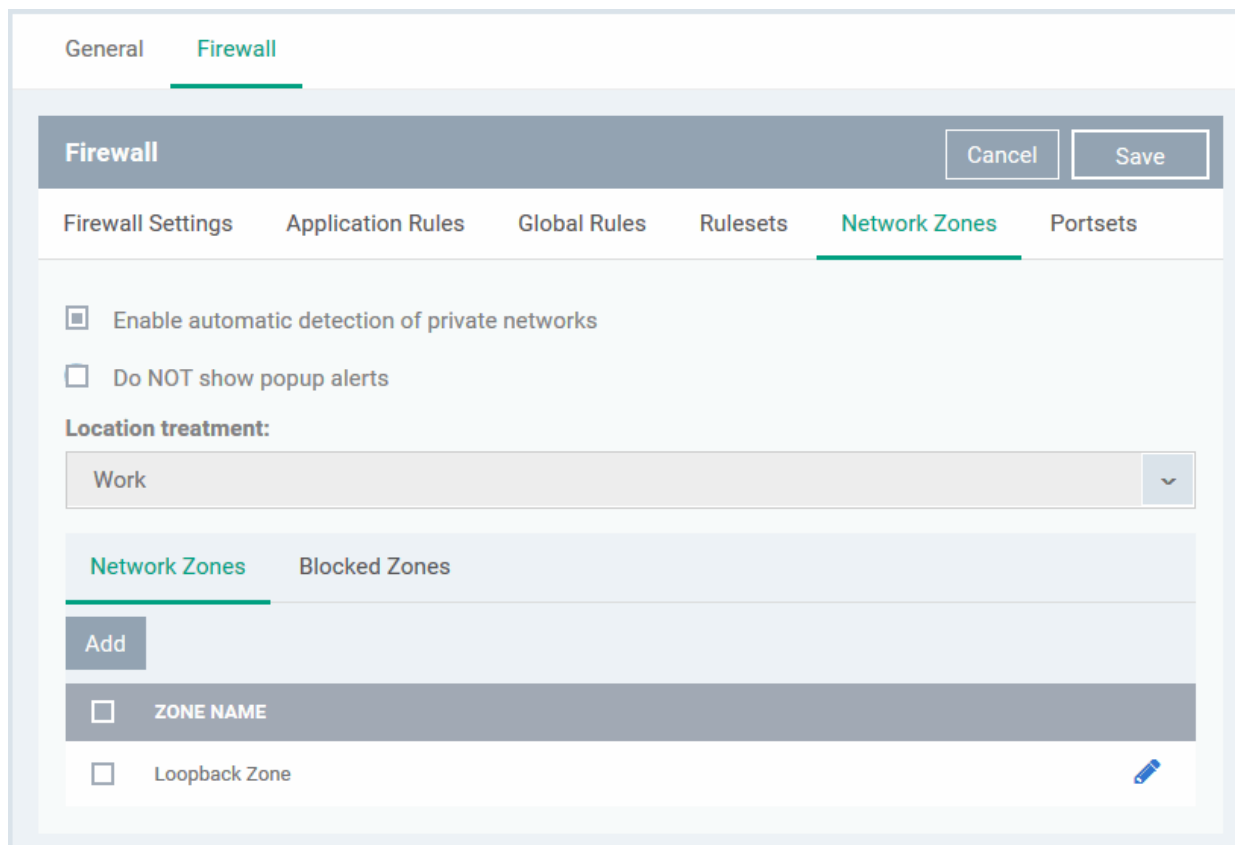

The 'Network Zones' panel contains options for configuring the general network monitoring settings and lists of 'Allowed Network Zones' and 'Blocked Network Zones' under respective tabs. You can add and manage network zones to be allowed and blocked from this interface.

Network Monitoring Settings:

- **Enable automatic detection of private networks** - Instructs Comodo Firewall to keep monitoring whether the computer applied with this security profile is connected to any new wired or wireless network (**Default = Enabled**). Deselect this option if you do not want the new connection attempts to be detected and/or wish to manually set-up their own trusted networks (this can be done in '**Network Zones**').
- **Do Not show popup alerts** - By default, an alert will be displayed at the computer, if the computer attempts to connect to a new network, for the end-user to select the type of network. CCS will optimize its firewall settings for the new network, based on the selection. An example is shown below.

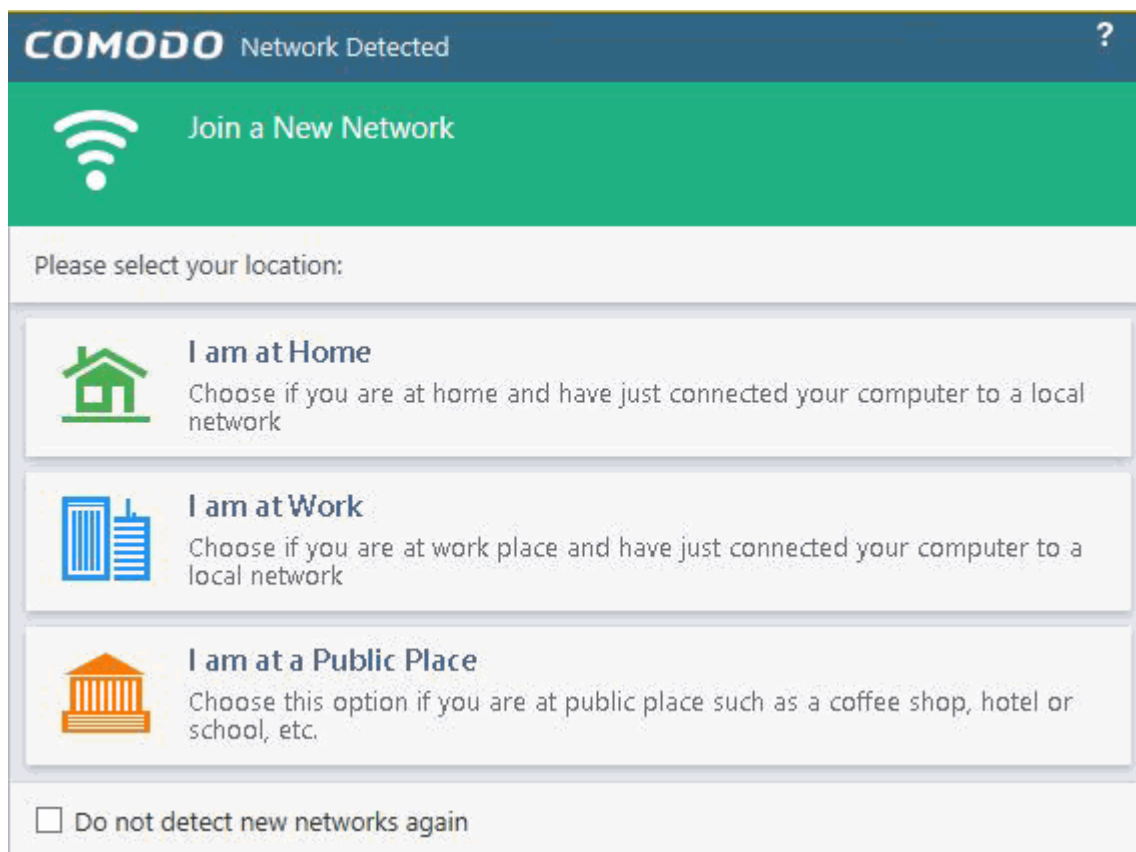

If you do not want the alert to be displayed to the end-user and wish the CCS at the computer to decide on the type of network by default, deselect this option and choose the network type from the drop-down under Location Treatment. The available options are:

- Home
- Work
- Public

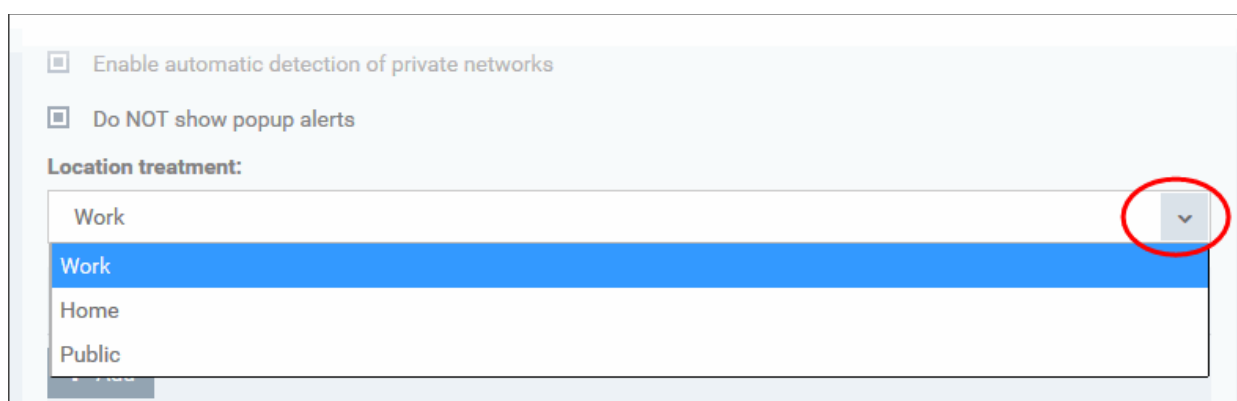

The panel has two tabs:

- **Network Zones** - Allows you to define network zones and to allow access to them for applications, with the access privileges specified through **Application Rule** interface. Refer to '**Creating or Modifying Firewall Rules**' for more details.
- **Blocked Zones** - Allows you to define trusted networks that are not trustworthy and to block access to them.

Network Zones

A 'Network Zone' can consist of an individual machine (including a single home computer connected to Internet) or a network of thousands of machines to which access can be granted or denied.

The 'Network Zones' tab in the 'Network Zones' panel displays a list of defined network zones and allows you to define network zones, to which the computer applied with this profile can connect, with access rights as defined by the firewall rules or blocked access to.

To define a new Network Zone

- Click the 'Add'  button at the top of the list.

The 'Network Zone' dialog will open.

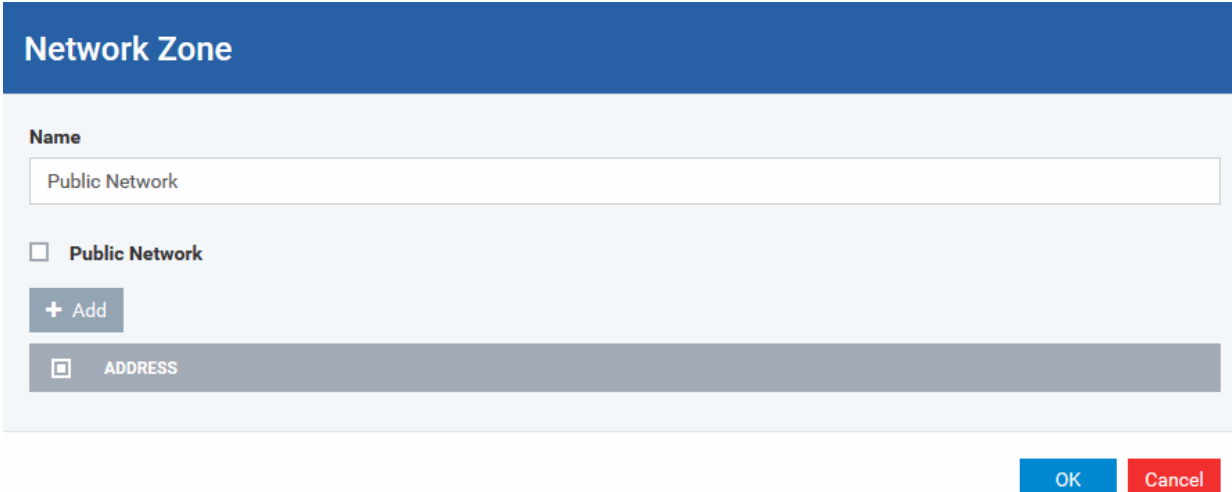

- Enter a name for the new network zone in the 'Name' field.
- Select the checkbox 'Public Network' if you are defining a network zone for a network in a public place, for example, when you are connecting to a Wi-Fi network at an airport, restaurant etc., so that Comodo Firewall will optimize the configuration accordingly.
- Click 'Add' to add the computers in the new network zone

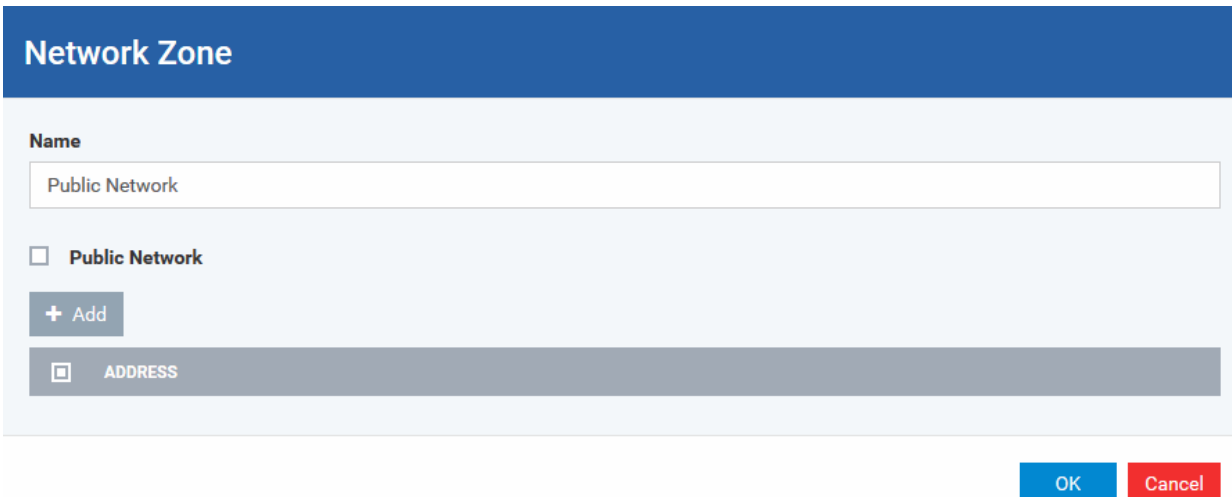

The 'Address' dialog allows you to select an address from the 'Type' drop-down box shown below (**Default = Any Address**). The 'Exclude' check box will be enabled only if any other choice is selected from the drop-down box.

Address Types:

- i. Any Address - Adds all the IP addresses (0.0.0.0- 255.255.255.255) to the zone.
- ii. Host Name- Enter a named host which denotes an address on your network.

- iii. IPv4 Range - Will include all the IPv4 addresses between the values you specify in the 'Start Range' and 'End Range' text boxes.
 - iv. IPv4 Single Address - Enter a single IP address to be added to the zone - e.g. 192.168.200.113.
 - v. IPv4 Subnet Mask - A subnet mask allows administrators to divide a network into two or more networks by splitting the host part of an IP address into subnet and host numbers. Enter the IP address and Mask of the network you wish to add to the defined zone.
 - vi. IPv6 Single Address - Enter a single address to be added to the zone - e.g. 3ffe:1900:4545:3:200:f8ff:fe21:67cf.
 - vii. IPv6 Subnet Mask. Ipv6 networks can be divided into smaller networks called sub-networks (or subnets). An IP address/ Mask is a subnet defined by IP address and mask of the network. Enter the IP address and Mask of the network.
 - viii. MAC Address - Enter a specific MAC address to be added to the zone.
- Select/enter the Addresses to be included in the new network zone
 - If you want to select all the other addresses to be included in the network zone, excluding those selected under the Type drop-down, select the 'Exclude' option.
 - Click 'OK' in the 'Address' dialog.
 - Click 'OK' in the 'Network Zone' dialog

The network zone will be added under Network Zones list and will be available to be quickly called as 'Zone' when **creating or modifying a Firewall Ruleset**. Or when defining a **Blocked Zone**.

Firewall Rule

Action

Allow

Log as firewall event if this rule is fired

Protocol

UDP

Direction

Out

Description

Allow Outgoing DNS Requests

Source Address Destination Address Source Port Destination Port

Exclude (i.e. NOT the choice below)

Type

Network Zone

Network Zone

Loopback Zone

Sales Dept. Computers

OK Cancel

To edit a network zone, click the 'Edit' icon  beside the network zone name. The 'Network Zone' dialog will appear populated with the name and the addresses of the network zone. Edit the details as required. The process is similar to **defining a new network zone** as explained above.

Blocked Zones

A computer network enables users to share information and devices between computers and other users within the network. There are certain networks that you'll want to 'trust' and grant access to - for example your work network. Conversely, there may be other networks that you do not trust and want to restrict communication with - or even block entirely.

The 'Blocked Zones' section allows you to configure restrictions on network zones that you do not wish to trust and the computers applied with this profile will be blocked access to them.

The 'Blocked Zones' tab allows you to view the list of blocked network zones and add new blocked zones.

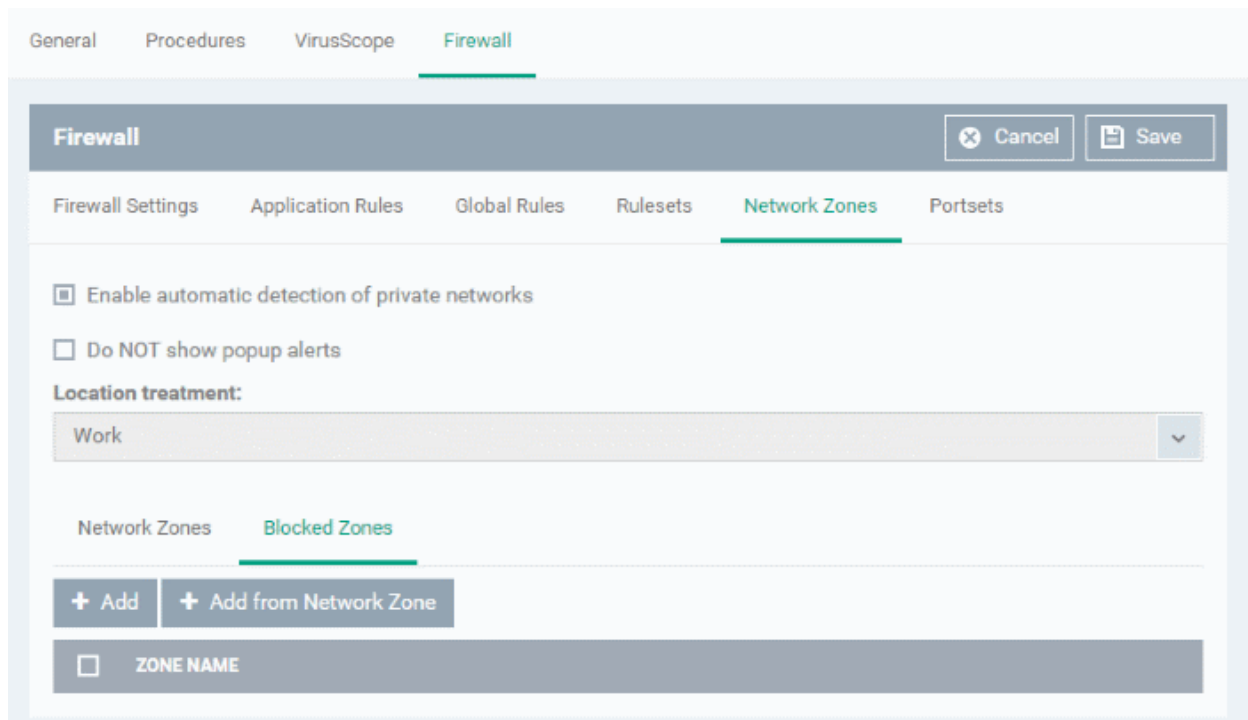

The 'Blocked Zones' tab displays a list of zones that are currently blocked and allows you to:

- **Deny access to an existing network zone**
- **Deny access to a network by manually defining a new blocked zone**

Note 1: You must create a zone before you can block it. There are two ways to do this;

1. Using '**Network Zones**' to name and specify the network you want to block.
2. Directly from this interface using 'New blocked address...'

Note 2: You cannot reconfigure *existing* zones from this interface (e.g. to add or modify IP addresses). You need to use '**Network Zones**' if you want to change the settings of existing zones.

To deny access to an existing network zone

- Click 'Add from Network Zone' button from the top
- Choose the particular zone you wish to block from the 'Network Zone' drop-down.

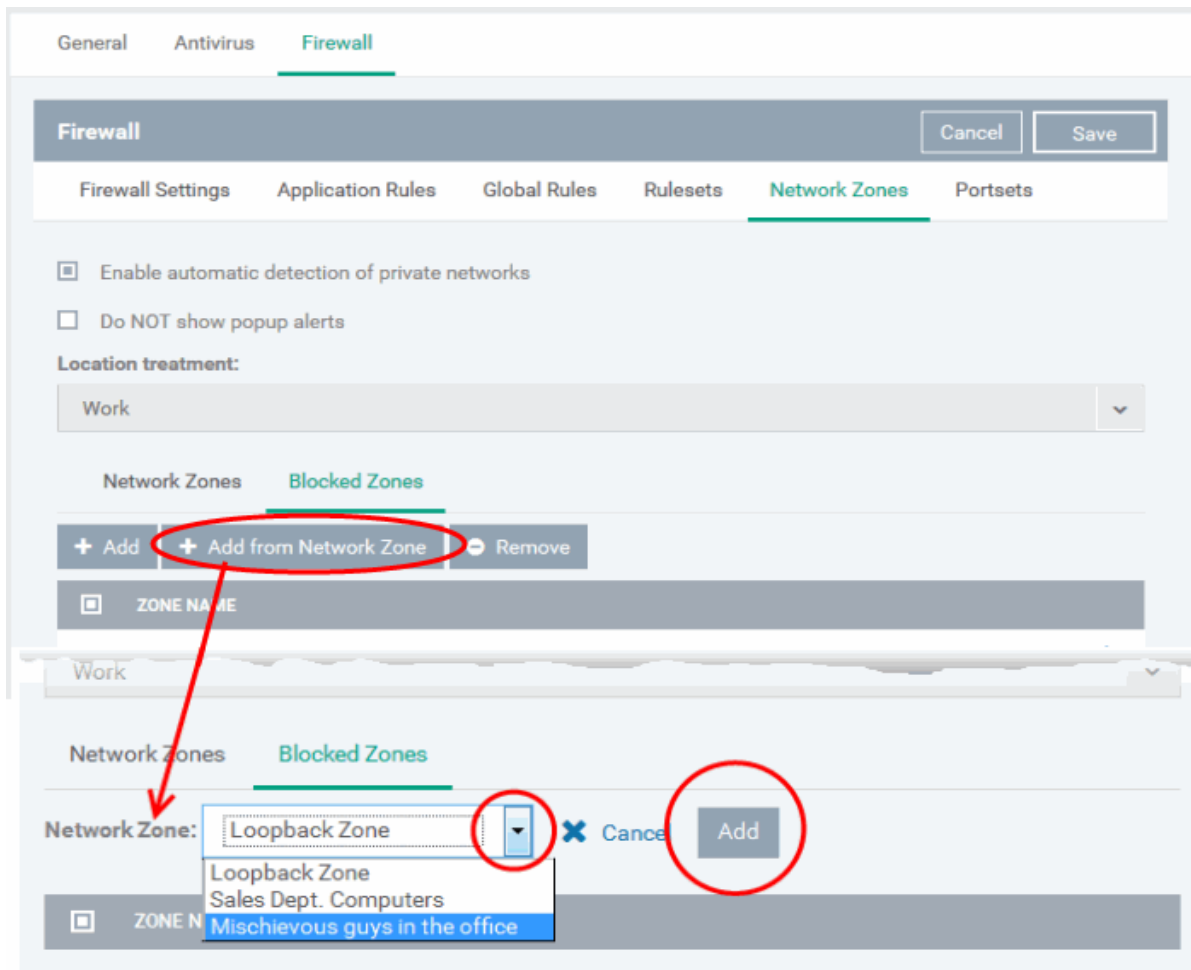

- Click 'Add'
- Repeat the process to add more blocked network zones for the profile

To deny access to a network by manually defining a new blocked zone

- Click the 'Add' button from the top.

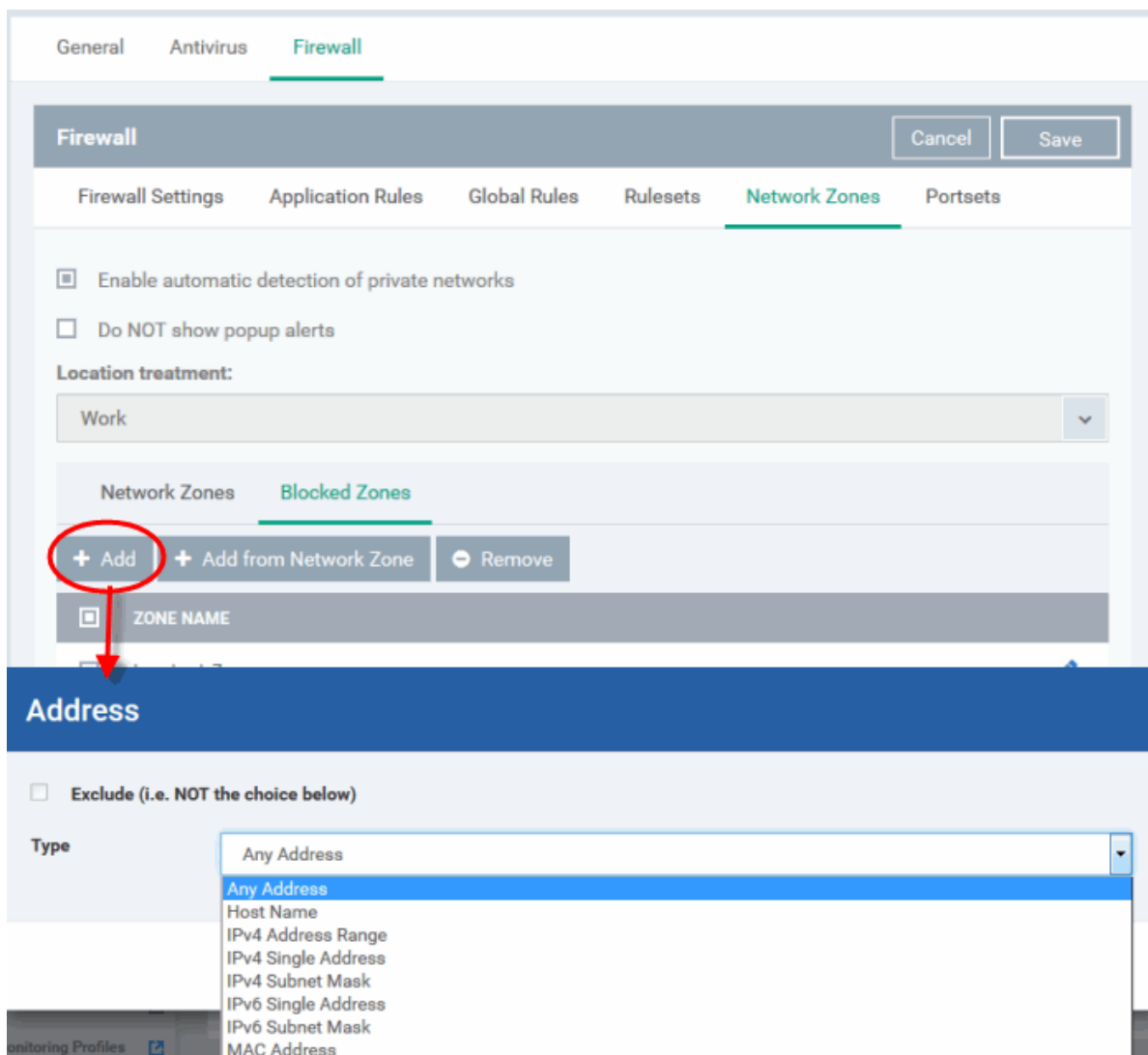

- Select the address type you wish to block from the 'Type' drop-down. Select 'Exclude' if you want to block all IP addresses except for the ones you specify using the drop-down.

Address Types:

- i. Any Address - Will block connections from all IP addresses (0.0.0.0- 255.255.255.255)
 - ii. Host Name- Enter a named host which denotes an address on your network.
 - iii. IPv4 Range - Will block access to the IPv4 addresses you specify in the 'Start Range' and 'End Range' text boxes.
 - iv. IPv4 Single Address - Block access to a single address - e.g. 192.168.200.113.
 - v. IPv4 Subnet Mask - A subnet mask allows administrators to divide a network into two or more networks by splitting the host part of an IP address into subnet and host numbers. Enter the IP address and Mask of the network you wish to block.
 - vi. IPv6 Single Address -Block access to a single address - e.g. 3ffe:1900:4545:3:200:f8ff:fe21:67cf.
 - vii. IPv6 Subnet Mask. Ipv6 networks can be divided into smaller networks called sub-networks (or subnets). An IP address/ Mask is a subnet defined by IP address and mask of the network. Enter the IP address and Mask of the network.
 - viii. MAC Address - Block access to a specific MAC address.
2. Select the address to be blocked and click 'OK'

- The address(es) you block will appear in the 'Blocked Zones' tab. You can modify these addresses at any time by selecting the entry and clicking 'Edit'.
3. Click 'OK' in 'Network Zones' interface to confirm your choice. All traffic intended for and originating from computer or devices in this zone are now blocked.

Portsets

Port Sets are handy, predefined groupings of one or more ports that can be re-used and deployed across multiple **Application Rules** and **Global Rules**. The 'Port Sets' panel under the 'Firewall' tab allows you to view and manage pre-defined port sets and to add new port sets for the profile. The name of the port set is listed above the actual port numbers that belong to that set.

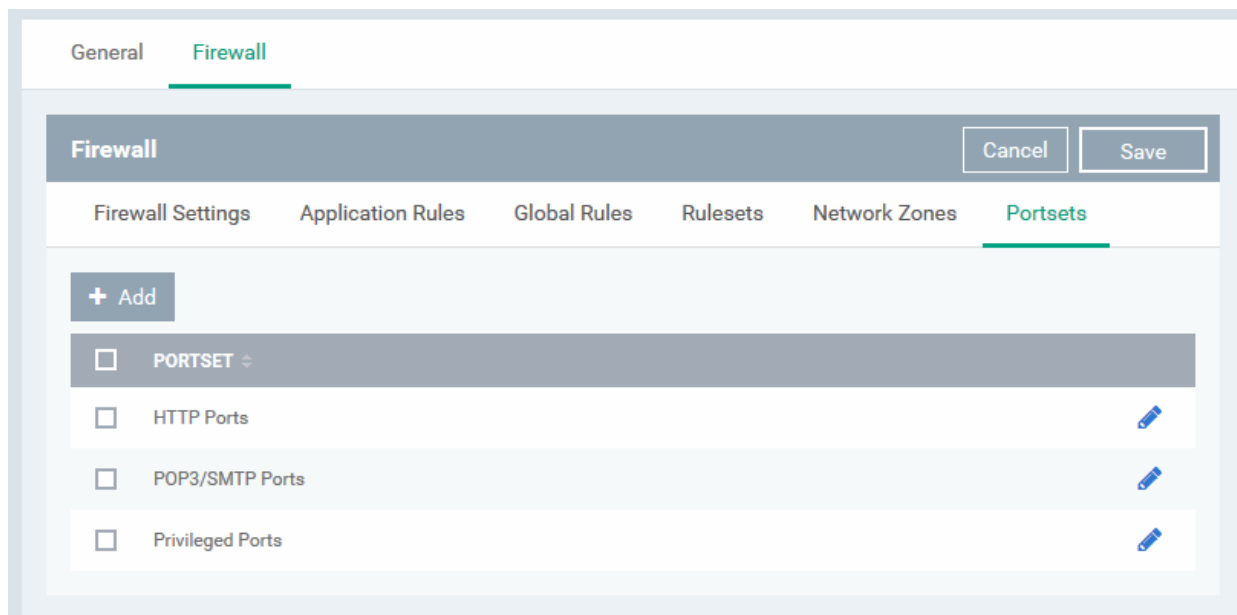

The panel lists all portsets that are defined for the profile. Clicking the 'Edit' icon  beside a name reveals the ports included in the set.

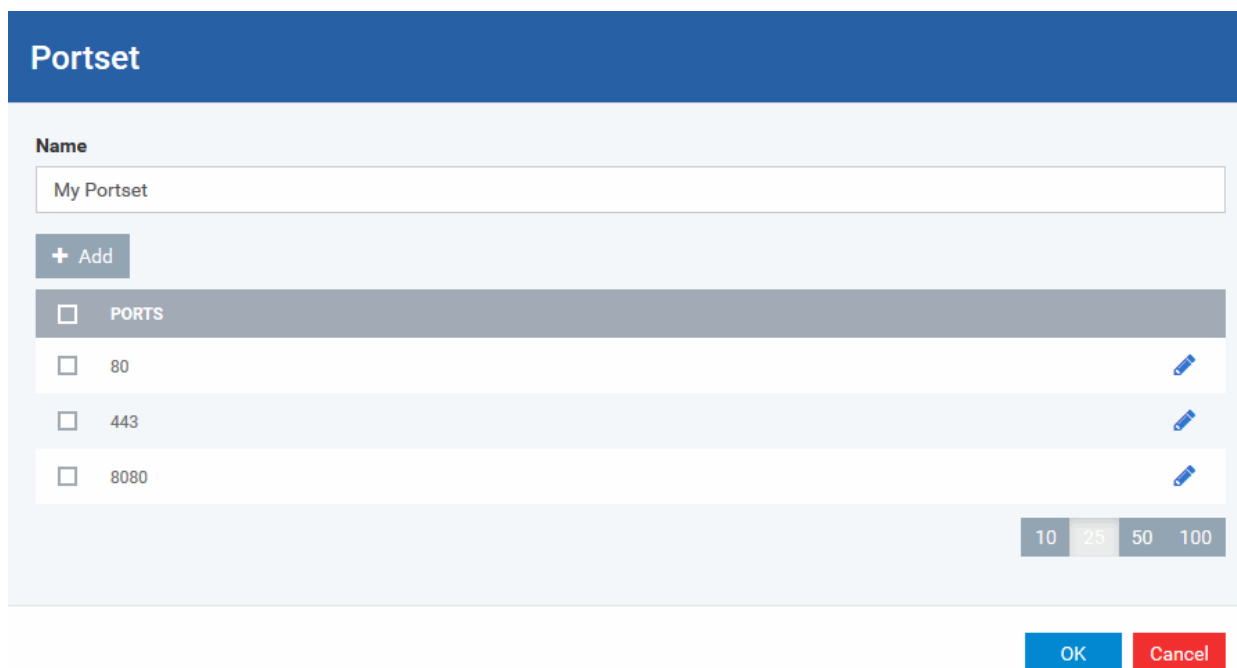

Endpoint Manager ships with three default portsets:

- **HTTP Ports:** 80, 443 and 8080. These are the default ports for http traffic. Your internet browser uses these ports to connect to the internet and other networks.
- **POP3/SMTP Ports:** 110, 25, 143, 995, 465 and 587. These ports are typically used for email communication by mail clients like Outlook and Thunderbird.
- **Privileged Ports:** 0-1023. This set can be deployed if you wish to create a rule that allows or blocks access to the privileged port range of 0-1023. Privileged ports are so called because it is usually desirable to prevent users from running services on these ports. Network admins usually reserve or prohibit the use of these ports.

Define a new Port Set

You can create new portsets and allow access to them for applications, with the access privileges specified through **Application Rule** interface. See '**Create or Modify Firewall Rules**' for more details.

To add a new portset

- Click the 'Add' button from the top.

The 'Portset' dialog will open.

- Enter a name for the new portset in the 'Name' field.
- To add ports to the new portset, click the 'Add' button above the list of ports.
- Specify the ports to be included in the new portset:

- **Any** - to choose all ports;
 - **A single port** - Define the port number in the combo box beside;
 - **A port range** - Enter the start and end port numbers in the respective combo boxes.
 - **Exclude** (i.e. NOT the choice below): The opposite of what you specify is applicable.
- Click 'OK' in the 'Port' dialog. The ports will be added to the new portset in the 'Edit Portset' interface.
- Click 'OK' in the 'Portset' dialog to create the new portset.

Once created, a Portset can be:

- Quickly called as 'A Set of Ports' when **creating or modifying a Firewall Ruleset**

Firewall Rule

Action

Block

Log as firewall event if this rule is fired

Protocol

TCP

Direction

Out

Description

Allow Outgoing HTTP Requests

Source Address Destination Address **Source Port** Destination Port

Exclude (i.e. NOT the choice below)

Type

A Set of Ports

Port Set

HTTP Ports
POP3/SMTP Ports
Privileged Ports
Ports to be guarded

To edit an existing port set

- Click the 'Edit' icon  beside the name of the portset. The 'Portset' dialog will appear with a list of port numbers in the port set.
- The editing procedure is similar to **adding the portset** explained above.
- Click the 'Save' button at the top of 'Firewall' interface to save your settings for the profile.

The saved 'Firewall' settings screen will be displayed with options to edit the settings or delete the section. See **Edit Configuration Profiles** for more details.

6.1.3.1.5. HIPS Settings

- The host intrusion prevention system (HIPS) constantly monitors system activity. It only allows processes to run if they comply with security rules in the Windows profile applied to the endpoint.
- For example, HIPS automatically protects system-critical files, folders and registry keys to prevent unauthorized modifications by malicious programs.
- Comodo Client Security (CCS) ships with a default HIPS ruleset that provides extremely high levels of protection 'out of the box'. You can also create custom rulesets as required.
- You can configure the feature by adding a HIPS section to a Windows profile.

To configure HIPS Settings and Rules

- Click 'Configuration Templates' > 'Profiles'
- Click on the name of a Windows profile to open its details page
 - Click the 'HIPS' tab, if it has already been added to the profile
OR
 - Click 'Add Profile Section' > 'HIPS' if it hasn't yet been added

The HIPS settings screen contains four tabs:

- **HIPS Settings** - Configure settings that govern the overall behavior of the HIPS component.
- **HIPS Rules** - View and create rules that control the behavior of applications on the managed computer.
- **Rulesets** - View predefined rulesets and create new rulesets. Rulesets can be applied to applications on managed computers.
- **Protected Objects** - A protected object is a collection of items which can be referenced as the target of a HIPS rule. For example 'Registry Keys' and 'COM Classes'. This interface lets you view and create new protected objects.

HIPS Settings

HIPS Settings - Table of Parameters	
Form Element	Description
Enable HIPS	<p>Activate or deactivate HIPS protection on managed computers to which the profile is applied.</p> <p>If enabled, you can configure the HIPS security level and monitoring settings. (Default=Enabled)</p>
Hips Security Level	<p>If HIPS is enabled, you can choose the security level for the HIPS to provide at the managed computer from the drop-down below 'Enable HIPS'.</p> <div data-bbox="539 568 1422 889" data-label="Image"> </div> <p>The available options are:</p> <ul style="list-style-type: none"> <p>Paranoid Mode: This is the highest security level setting and means that HIPS monitors and controls all executable files apart from those that you have deemed safe. Comodo Client Security does not attempt to learn the behavior of any applications - even those applications on the Comodo safe list and only uses <i>your</i> configuration settings to filter critical system activity. Similarly, the Comodo Client Security does automatically create 'Allow' rules for any executables - although the end user still has the option to treat an application as 'Trusted' at the HIPS alert. Choosing this option generates the most amount of HIPS alerts and is recommended for advanced users that require complete awareness of activity on their system.</p> <p>Safe Mode: While monitoring critical system activity, HIPS automatically learns the activity of executables and applications certified as 'Safe' by Comodo. It also automatically creates 'Allow' rules for these activities, if the option 'Create rules for safe applications' is selected. For non-certified, unknown, applications, the end-user will receive an alert whenever that application attempts to run. Should you choose, the end-user can add that new application to the safe list by choosing 'Treat this application as a Trusted Application' at the alert. This instructs the HIPS not to generate an alert the next time it runs. If the endpoint is not new or known to be free of malware and other threats then 'Safe Mode' is recommended setting for most users - combining the highest levels of security with an easy-to-manage number of HIPS alerts.</p> <p>Training Mode: HIPS monitors and learn the activity of any and all executables and create automatic 'Allow' rules until the security level is adjusted. The end-user will not receive any HIPS alerts in 'Training Mode'. If you choose the 'Training Mode' setting, we advise that you are 100% sure that all applications and executables installed on the endpoints are safe to run.</p> <ul style="list-style-type: none"> Note - If required you can enable training mode to work temporarily. To do that, select 'Temporarily switch HIPS to training mode' option and set the days / hours.

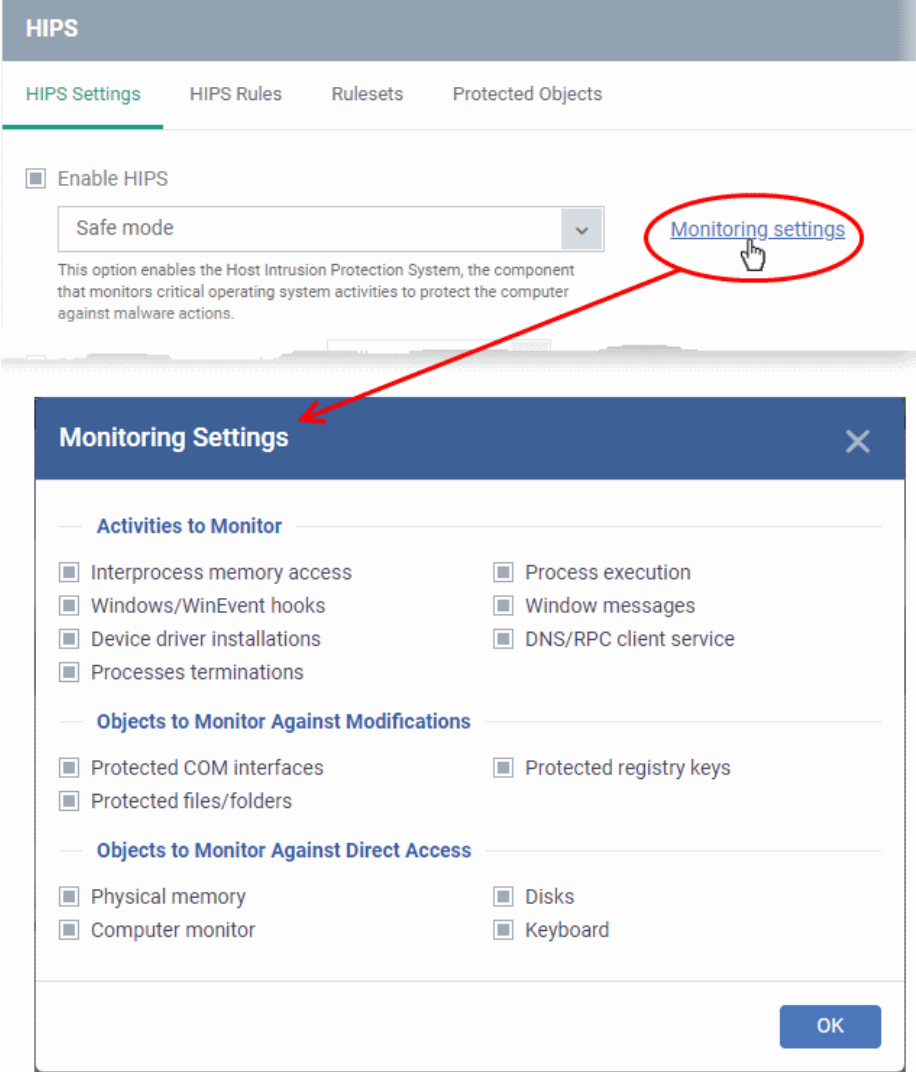
HIPS Settings - Table of Parameters	
Form Element	Description
	<p>that monitors critical operating system activities to protect the computer against malware actions.</p> <p>Monitoring settings</p> <div style="border: 2px solid red; padding: 5px;"> <p><input checked="" type="checkbox"/> Temporarily switch HIPS to training mode. CC v 6.27 and higher</p> <p>This option switches HIPS to training mode for the selected time period and starts the timer. When the time elapses, HIPS will be automatically switched to the mode set above.</p> <p>Period</p> <p>Days: <input type="text" value="0"/> Hours: <input type="text" value="1"/></p> </div> <p>After the countdown is over, CCS will switch back to previous mode.</p>
Monitoring Settings	<p>If HIPS is enabled, you can configure the activities, entities and objects that should be monitored by it at the managed endpoint by clicking the 'Monitoring Settings' link.</p>  <p>Activities to Monitor:</p> <ul style="list-style-type: none"> Interprocess Memory Access - Malware programs use memory space modification to inject malicious code for numerous types of attacks. These include recording your keyboard strokes; modifying the behavior of applications

HIPS Settings - Table of Parameters	
Form Element	Description
	<p>and stealing data by sending confidential information from one process to another. One of the most serious aspects of memory-space breaches is the ability of the offending malware to take the identity of a compromised process to 'impersonate' the application under attack. This makes life harder for traditional virus scanning software and intrusion-detection systems. Leave this option selected, and HIPS generates alerts when an application attempts to modify the memory space allocated to another application (Default = Enabled)</p> <ul style="list-style-type: none"> Windows/WinEvent Hooks - In the Microsoft Windows® operating system, a hook is a mechanism by which a function can intercept events before they reach an application. Example intercepted events include messages, mouse actions and keystrokes. Hooks can react to these events and, in some cases, modify or discard them. Originally developed to allow legitimate software developers to develop more powerful and useful applications, hooks have also been exploited by hackers to create more powerful malware. Examples include malware that can record every stroke on your keyboard; record your mouse movements; monitor and modify all messages on your computer and take remote control of your computer. Leaving this option selected means that an alert is generated every time a hook is executed by an untrusted application (Default = Enabled). Device Driver Installations - Device drivers are small programs that allow applications and/or operating systems to interact with hardware devices on the managed computer. Hardware devices include your disk drives, graphics card, wireless and LAN network cards, CPU, mouse, USB devices, monitor, DVD player etc. Even the installation of a perfectly well-intentioned device driver can lead to system instability if it conflicts with other drivers on the system. The installation of a malicious driver could, obviously, cause irreparable damage to the computer or even pass control of that device to a hacker. Leaving this option selected means HIPS generates alerts every time a device driver is installed on the computer by an untrusted application (Default = Enabled). Processes' Terminations - A process is a running instance of a program. Terminating a process, obviously, terminates the program. Viruses and Trojan horses often try to shut down the processes of any security software you have been running in order to bypass it. With this setting enabled, HIPS monitors and generates alerts for all attempts by an untrusted application to close down another application (Default = Enabled). Process Execution - Malware such as rootkits and key-loggers often execute as background processes. With this setting enabled, HIPS monitors and generates alerts whenever a process is invoked by an untrusted application. (Default = Enabled). Windows Messages - This setting means Comodo Client Security monitors and detects if one application attempts to send special Windows Messages to modify the behavior of another application (e.g. by using the WM_PASTE command) (Default = Enabled). DNS/RPC Client Service - This setting generates alerts if an application attempts to access the 'Windows DNS service' - possibly in order to launch a DNS recursion attack. A DNS recursion attack is a type of Distributed Denial of Service attack whereby a malicious entity sends several thousand spoofed requests to a DNS server. The requests are spoofed in that they appear to come from the target or 'victim' server but in fact come from different sources - often a network of 'zombie' computers which send out the requests without the owners knowledge. The DNS servers are tricked into sending all their replies to

HIPS Settings - Table of Parameters	
Form Element	Description
	<p>the victim server - overwhelming it with requests and causing it to crash. Leaving this setting enabled prevents malware from using the DNS Client Service to launch such an attack (Default = Enabled).</p> <p>Objects To Monitor Against Modifications:</p> <ul style="list-style-type: none"> • Protected COM Interfaces enables monitoring of COM interfaces you specified from the COM Protection pane. (Default = Enabled) • Protected Registry Keys enables monitoring of Registry keys you specified from the Registry Protection pane. (Default = Enabled). • Protected Files/Folders enables monitoring of files and folders you specified from the File Protection pane. (Default = Enabled). <p>Objects To Monitor Against Direct Access:</p> <p>Determines whether or not Comodo Client Security should monitor access to system critical objects on the managed computer. Using direct access methods, malicious applications can obtain data from a storage devices, modify or infect other executable software, record keystrokes and more. Comodo advises the average user to leave these settings enabled:</p> <ul style="list-style-type: none"> • Physical Memory: Monitors your computer's memory for direct access by an applications and processes. Malicious programs attempt to access physical memory to run a wide range of exploits - the most famous being the 'Buffer Overflow' exploit. Buffer overruns occur when an interface designed to store a certain amount of data at a specific address in memory allows a malicious process to supply too much data to that address. This overwrites its internal structures and can be used by malware to force the system to execute its code (Default = Enabled). • Computer Monitor: Comodo Client Security raises an alert every time a process tries to directly access the computer monitor. Although legitimate applications sometimes require this access, spyware can also use such access to take screen shots of the current desktop, record browsing activities of the user and more (Default = Enabled). • Disks: Monitors the local disk drives at the managed computer, for direct access by running processes. This helps guard against malicious software that need this access to, for example, obtain data stored on the drives, destroy files on a hard disk, format the drive or corrupt the file system by writing junk data (Default = Enabled). • Keyboard: Monitors the keyboard for access attempts. Malicious software, known as 'key loggers', can record every stroke made on keyboard and can be used to steal passwords, credit card numbers and other personal data typed through the keyboard. With this setting is enabled, Comodo Client Security generates alerts every time an application attempts to establish direct access to the keyboard (Default = Enabled). <p>Note: The settings you choose here are universally applied. If you disable monitoring of an activity, entity or object using this interface it completely switches off monitoring of that activity on a global basis - effectively creating a universal 'Allow' rule for that activity. This 'Allow' setting over-rides any Ruleset specific 'Block' or 'Ask' setting for that activity that you may have selected using the 'Access Rights' and 'Protection Settings' interface.</p>
Do NOT show popup alerts	Configure whether or not the HIPS alerts are to be displayed at the managed computer for the end-user to respond. Choosing 'Do NOT show popup alerts' will minimize

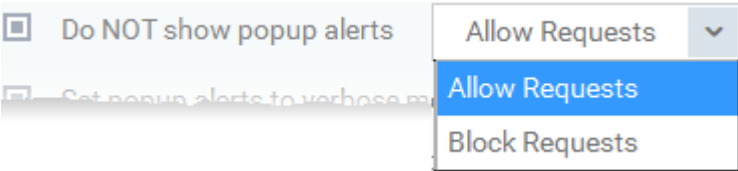
HIPS Settings - Table of Parameters	
Form Element	Description
	<p>disturbances but at some loss of user awareness (Default = Enabled).</p> <p>If you choose not to show alerts then you have a choice of default responses that CCS should automatically take - either 'Block Requests' or 'Allow Requests'.</p> 
Set popup alerts to verbose mode	Enabling this option instructs CCS to display HIPS alerts in verbose mode, providing more more informative alerts and more options for the user to allow or block the requests (Default = Enabled).
Create rules for safe applications	<p>Automatically creates rules for safe applications in HIPS Ruleset (Default = Enabled)</p> <p>Note: HIPS trusts the applications if:</p> <ul style="list-style-type: none"> • The application/file is rated as 'Trusted' in the File List • The application is from a vendor included in the Trusted Software Vendors list • The application is included in the extensive and constantly updated Comodo safelist.
Set new on-screen alert timeout to	Determines how long the HIPS shows an alert for without any user intervention. By default, the timeout is set at 60 seconds. You may adjust this setting to your own preference.
Enable adaptive mode under low system resources	Very rarely (and only in a heavily loaded system), low memory conditions might cause certain CCS functions to fail. With this option enabled, CCS will attempt to locate and utilize memory using adaptive techniques so that it can complete its pending tasks. However, the cost of enabling this option may be reduced performance in even lightly loaded systems (Default = Enabled).
Block unknown requests when the application is not running	Selecting this option blocks all unknown execution requests if Comodo Client Security is not running/has been shut down. This is option is very strict indeed and in most cases should only be enabled on seriously infested or compromised machines while the user is working to resolve these issues. If you know the managed computer machine is already 'clean' and are looking just to enable the highest CCS security settings then it is OK to leave this option disabled. (Default = Disabled)
Enable enhanced protection mode (Requires a system restart)	64 bit systems only. Activate additional protections which counteract sophisticated malware that tries to bypass regular HIPS protection. Because of limitations in Windows 7/8 x64 systems, some HIPS functions in previous versions of CCS could theoretically be bypassed by malware. Enhanced Protection Mode implements several patent-pending ways to improve HIPS. The endpoint requires a restart to enable enhanced protection mode. (Default = Disabled)
Detect shellcode injections	<ul style="list-style-type: none"> • A shellcode injection is an attack which exploits software vulnerabilities to give attackers control of a compromised machine. • For example, shellcode attacks are often used to create buffer-overflows on victim machines. Enable this setting to turn-on buffer overflow protection. • By default, Comodo Client Security (CCS) monitors all applications to make sure they do not suffer shellcode attacks.

HIPS Settings - Table of Parameters	
Form Element	Description
	<ul style="list-style-type: none"> • However, you may want to omit certain applications from protection for compatibility reasons. Click the 'Exclusions' link to do this. • The process to add exclusions is similar to that explained in Containment Settings. <p>Background: A buffer overflow is an anomalous condition where a process/executable attempts to store data beyond the boundaries of a fixed-length buffer. The result is that the extra data overwrites adjacent memory locations. The overwritten data may include other buffers, variables and program flow data and may cause a process to crash or produce incorrect results. They can be triggered by inputs specifically designed to execute malicious code or to make the program operate in an unintended way. As such, buffer overflows cause many software vulnerabilities and form the basis of many exploits.</p> <p>Comodo recommends this setting is left enabled (Default = Enabled).</p>

HIPS Rules

The 'HIPS Rules' screen allows you to view the list of active HIPS rulesets applied to different groups of or individual applications and to create and manage rules for the profile. You can change the ruleset applied to a selected application or application group.

Note: HIPS Rulesets are to be created before applying them to an individual application or an application group. Refer to the next section **Rulesets** for details on creating new rulesets.

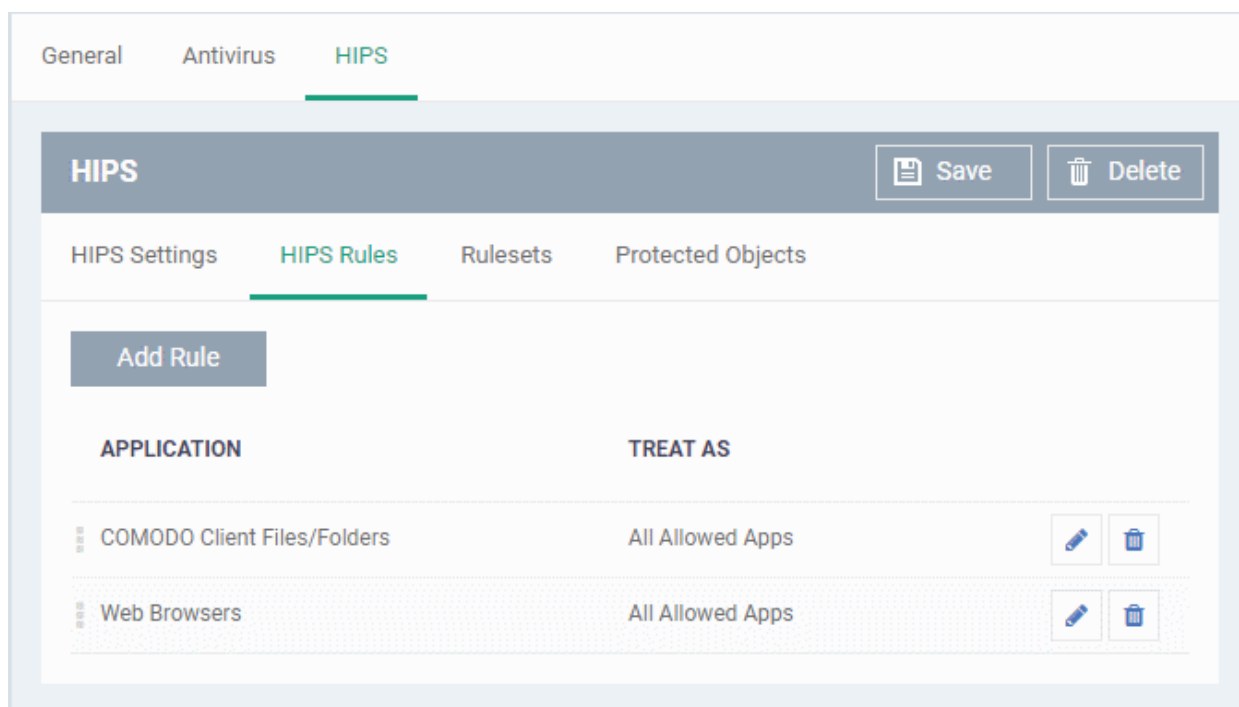

HIPS Rules - Column Descriptions	
Column Header	Description
Application	Name of the individual application or the application group to which the ruleset is

	applied
Treat As	The ruleset applied. For more details on the rulesets, see the next section Rulesets .
Actions	Contains control buttons to edit or remove the rule

Create and Modify HIPS Rules

To begin defining an application's HIPS rule, you need take two basic steps.

- Step 1 - **Select the application that you wish the ruleset is to be applied.**
- Step2 - **Configure the rules for this application's ruleset.**

Step 1 - Select the application that you wish the ruleset is to be applied

- To define a ruleset for a new application (i.e. one that is not already listed), click the 'Add Rule' button at the top of the list in the 'HIPS Rules' interface.

The 'HIPS Rule' interface will open as shown below:

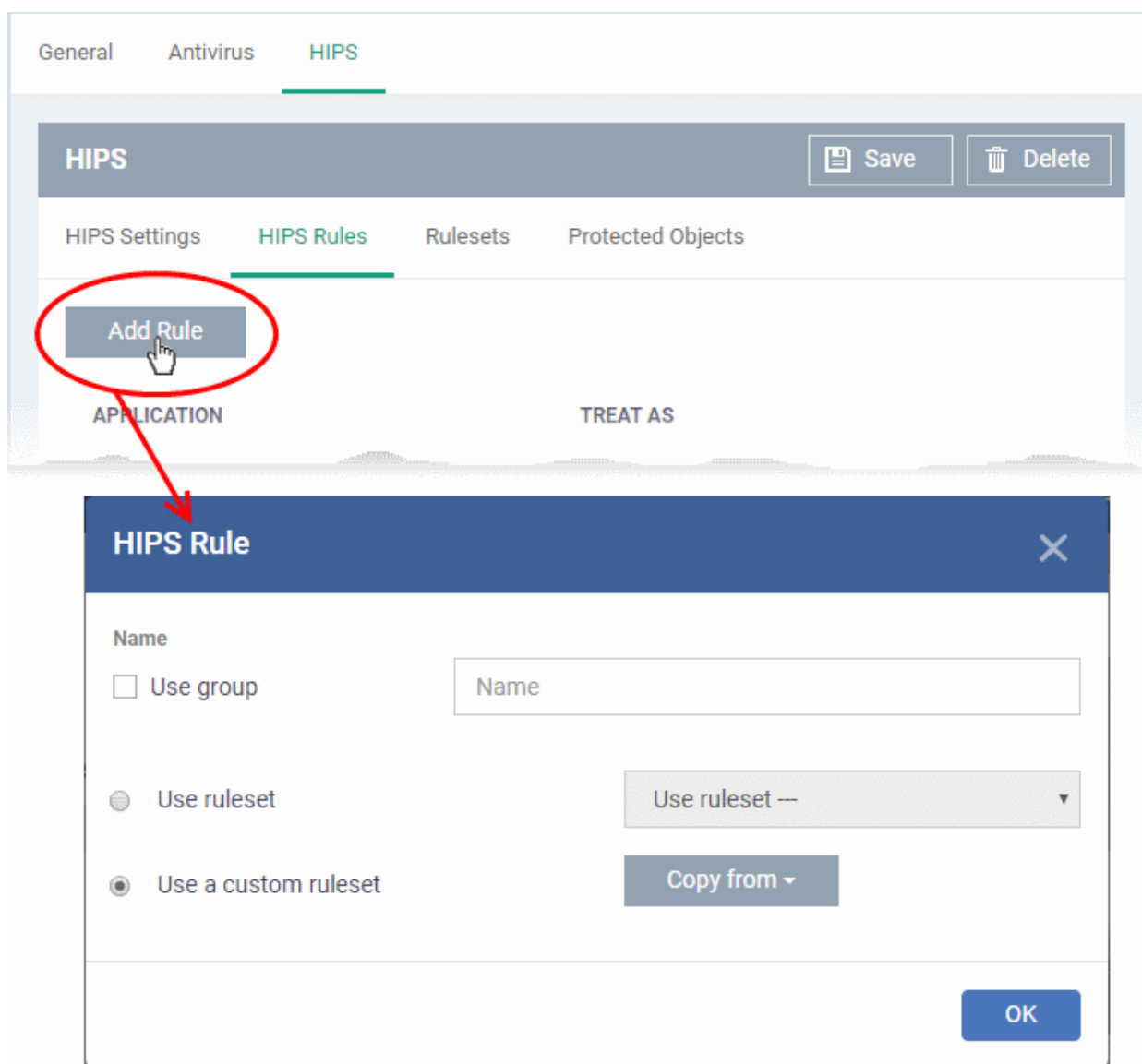

Because this is a new application, the 'Name' field is blank. (If you are modifying an existing rule, then this interface shows the individual rules for that application's ruleset).

- To create a rule for a single application enter the file name of it in the 'Name' field
- To create a rule for an application group, select 'Use Group' and choose the file group from the drop-down

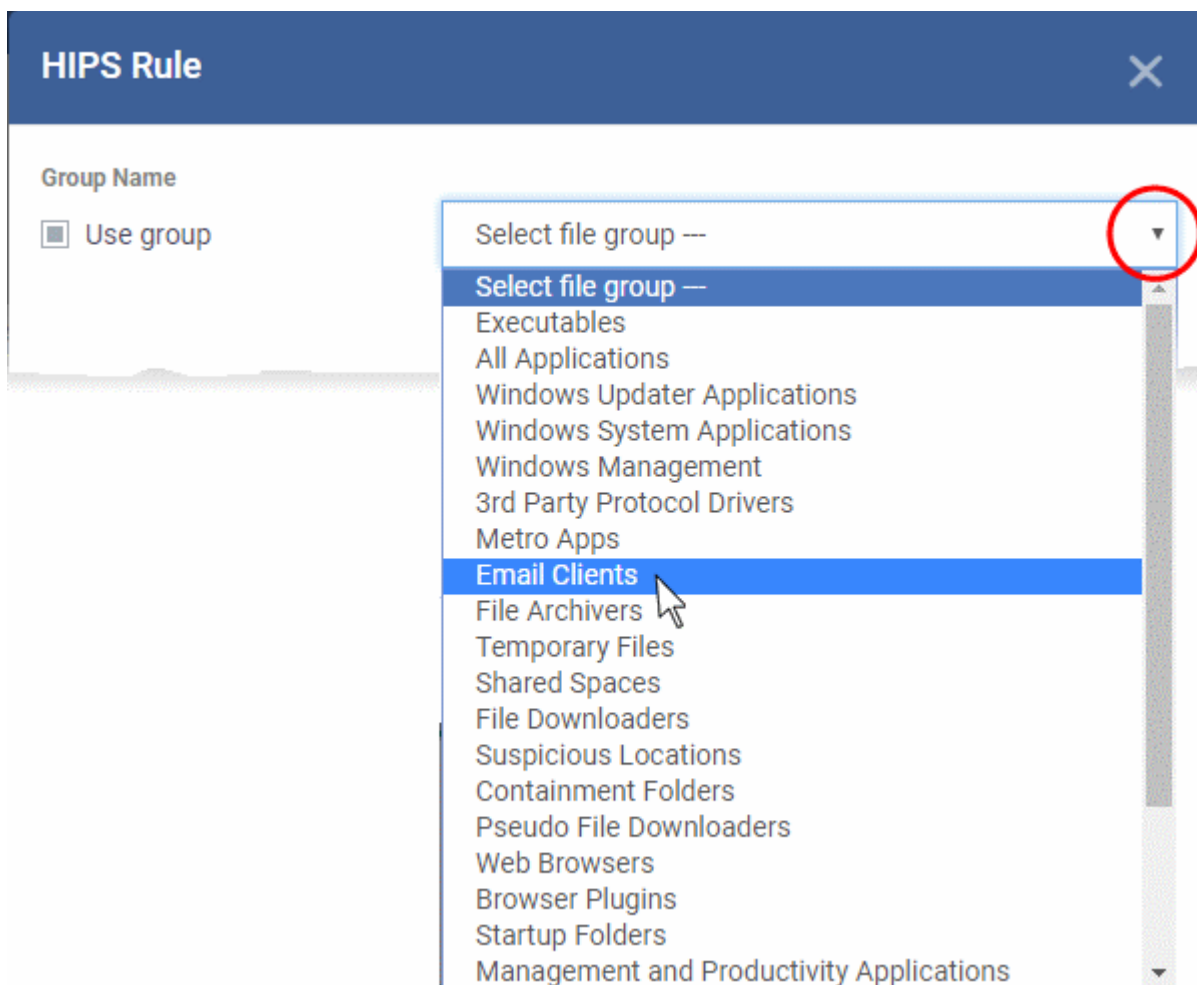

Note: Endpoint Manager ships with a set of predefined file groups containing collections of files under respective categories. Admins can also create custom file groups with required applications. All the pre-defined and the custom file groups will be available in the drop-down. The custom file groups can be created under 'Settings' > 'System Templates' > 'File Groups Variables' interface. See [Create and Manage File Groups](#) for more details.

Step 2 - Configure the rules for this application's ruleset

There are two broad options available for creating a ruleset that applies to an application - **Use a Predefined Ruleset** or **Use a Custom Ruleset**.

- **Use a Predefined Ruleset** - Allows you to quickly deploy an existing HIPS ruleset on to the target application. Choose the ruleset you wish to use from the drop-down menu. The name of the predefined ruleset you choose is displayed in the '**Treat As**' column for that application in the 'HIPS Rules' interface.

HIPS Rule

Group Name

Use group COMODO Client Files/Folders

You can add/edit file groups [here](#)

Use ruleset All Allowed Apps

Use a custom ruleset

Selecting 'Use ruleset' and choosing a pre-defined ruleset from the drop-down will populate the rules from the ruleset for the application/group.

Access Rights | Protection Settings

ACCESS NAME	ACTION	EXCLUSIONS
Run an executable	Ask	Modify (0 0)
Interprocess Memory Accesses	Allow	Modify (0 0)
Windows Event Hooks	Allow	Modify (0 0)
DNS Client Service	Allow	
Physical Memory	Allow	
Computer Monitor	Allow	
Disk	Allow	
Keyboard	Allow	

OK

Note: Predefined Rulesets, once chosen, cannot be modified *directly* from this interface - they can only be modified and defined using the **Ruleset** interface. If you require the ability to modify components of the rule set, then you are effectively creating a new, custom ruleset and should choose the more flexible **Use Custom Ruleset** option instead.

- **Use a Custom Ruleset** - Designed for more experienced administrators, the 'Custom Ruleset' option grants full control over the configuration of each rule within that ruleset. The custom ruleset has two main configuration areas - Access Rights and Protection Settings. **(Default = Enabled)**

HIPS Rule

Group Name

Use group COMODO Client Files/Folders

You can add/edit file groups here

Use ruleset All Allowed Apps

Use a custom ruleset

Copy from ▾

Rulesets

All Allowed Apps

Ruleset for Windows System Apps

Choosing 'Use a custom ruleset' then selecting 'Copy from' > 'Rulesets' > a pre-defined ruleset will populate the rules window with the constituent rules. In the example shown, the parameters of the ruleset are configured as per the pre-defined ruleset 'All Allowed Apps'. Using this as a starting point, you can change the options for 'Access Rights' and 'Protection Settings'.

ACCESS NAME	ACTION	EXCLUSIONS
Run an executable	Ask	Modify (0 0)
Interprocess Memory Accesses	Allow	Modify (0 0)
Windows Event Hooks	Allow	Modify (0 0)

In simplistic terms 'Access Rights' determine what the application *can do to other processes and objects* whereas 'Protection Settings' determine what the application *can have done to it by other processes*.

- **Access Rights** - The 'Process Access Rights' area allows you to determine what activities can be performed by the applications in your custom ruleset.

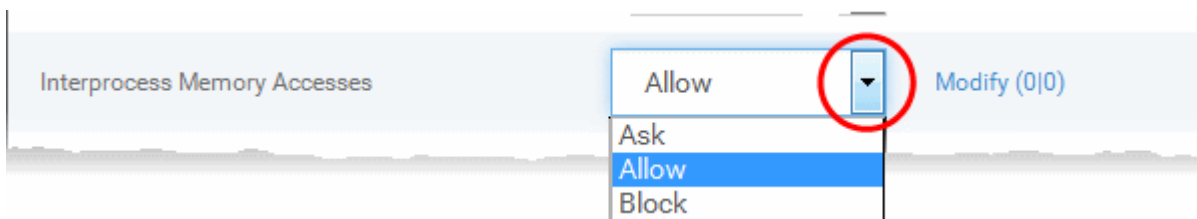

See **HIPS Settings > Activities to Monitor** to view a list of definitions of the Action Names listed above and the implications of choosing the action from 'Ask', 'Allow' or 'Block' for each setting as shown below:

- Exceptions to your choice of 'Ask', 'Allow' or 'Block' can be specified for the ruleset by clicking the 'Modify' link on the right.
- Select the 'Allowed Files/Folders' or 'Blocked Files/Folders' tab depending on the type of exception you wish to create.

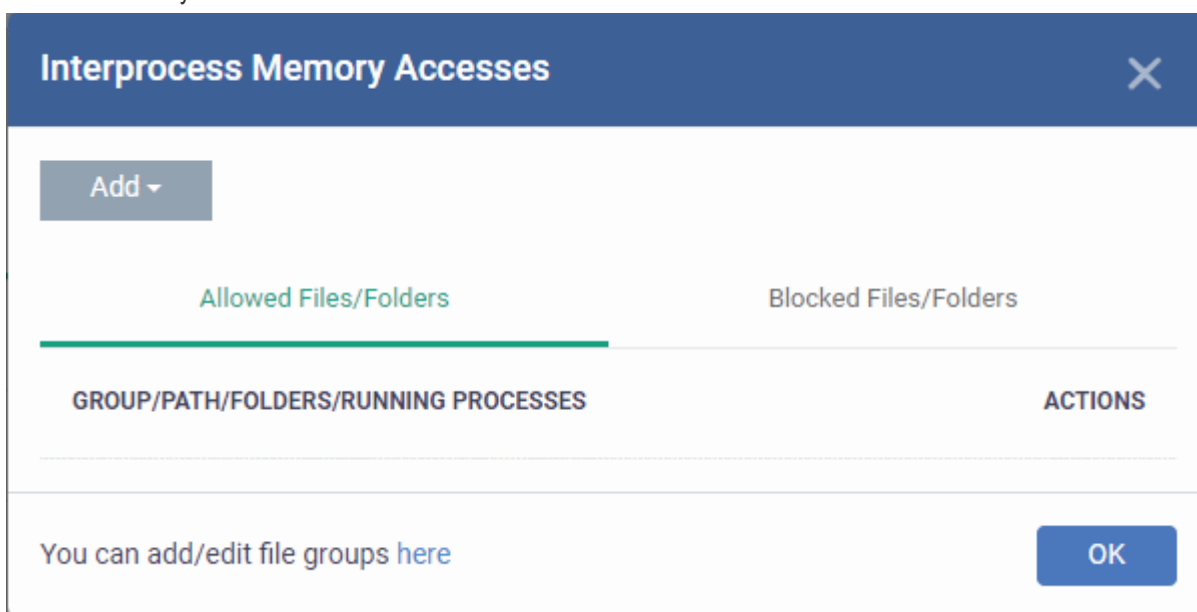

- Click the 'Add' button at the top to choose which applications or file groups you wish this exception to apply to. ([click here](#) for an explanation of available options).
- ii. **Protection Settings** - Protection Settings determine how protected the application or file group in your ruleset is *against* activities by other processes. These protections are called 'Protection Types'.

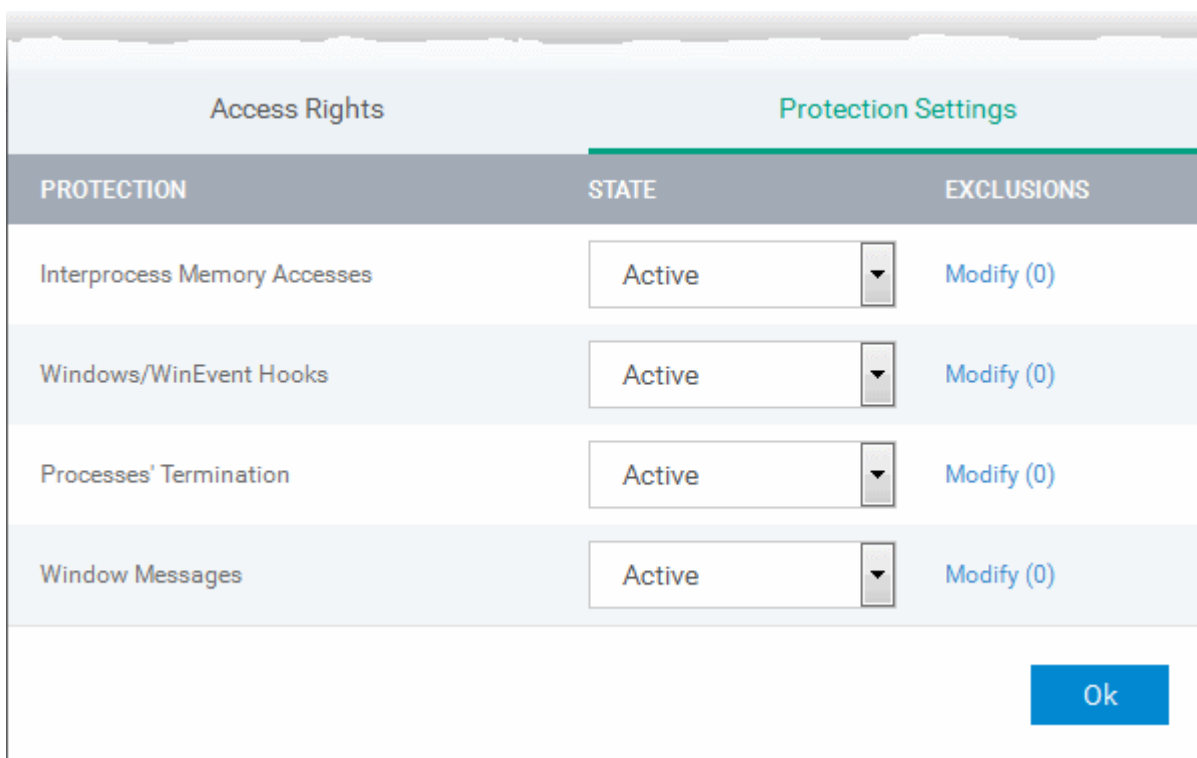

- Select 'Active' to enable monitoring and protect the application or file group against the process listed in the 'Protection State' column. Select 'Inactive' to disable such protection.

Click here to view a list of definitions of the 'Protection Types' listed above and the implications of activating each setting.

Exceptions to your choice of 'Active' or 'Inactive' can be specified in the application's Ruleset by clicking the 'Modify' link on the right.

5. Click 'OK' to confirm your settings.

Rulesets

A Pre-defined ruleset is a set of **access rights and protection settings** that has been saved and can be re-used and deployed on multiple applications or groups. Each ruleset is comprised of a number of rules and each of these rules is defined by a set of conditions/settings/parameters. Rulesets concern an application's access rights to memory, other programs, the registry etc.

The Rulesets screen under the the 'HIPS' tab displays the list of rulesets and allows you to add and manage new rulesets.

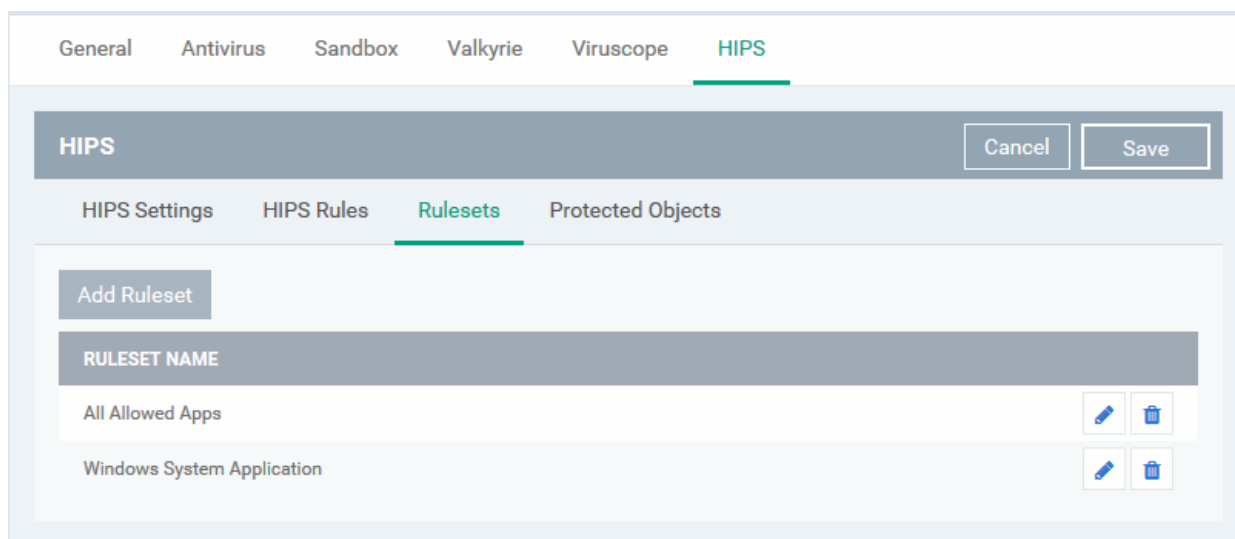

To add a new ruleset

- Click the 'Add Ruleset' button  above the list of rulesets.

The 'HIPS Ruleset' dialog will appear.

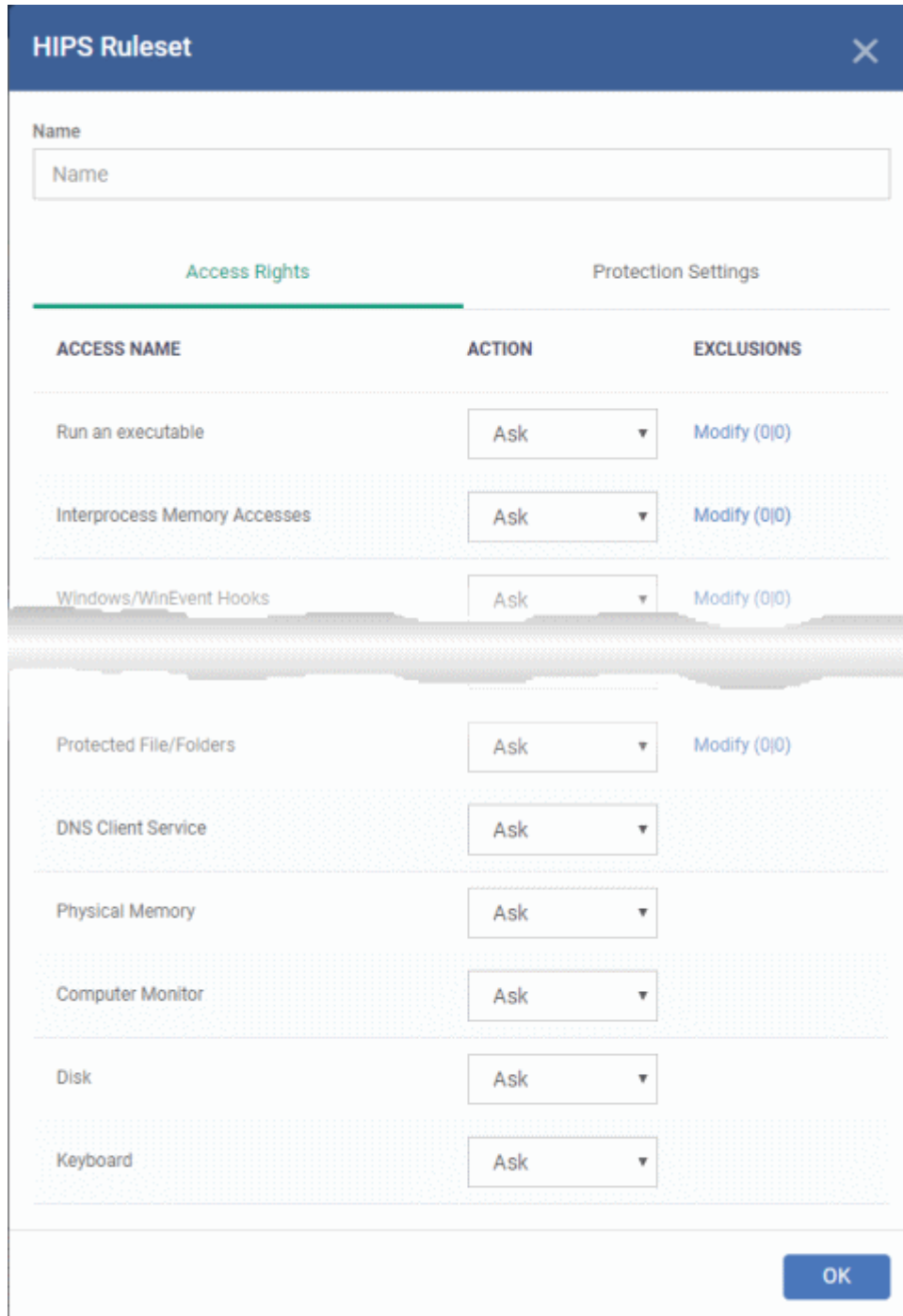

ACCESS NAME	ACTION	EXCLUSIONS
Run an executable	Ask	Modify (0 0)
Interprocess Memory Accesses	Ask	Modify (0 0)
Windows/WinEvent Hooks	Ask	Modify (0 0)
Protected File/Folders	Ask	Modify (0 0)
DNS Client Service	Ask	
Physical Memory	Ask	
Computer Monitor	Ask	
Disk	Ask	
Keyboard	Ask	

- Enter a name for the ruleset
- Configure the Actions, states and exclusions for '**Access Rights**' and '**Protection Settings**' as explained above. Any changes you make here are automatically rolled out to all applications that are covered by the ruleset. The new ruleset will be available for deployment to HIPS rule for applications/application groups from the HIPS Rules interface.
- To edit a ruleset, click the Edit button under the Actions in the Rulesets interface. The Editing process is similar to the Ruleset creation process explained above.

Protected Objects

The 'Protected Objects' panel under 'HIPS' tab allows you to protect specific files and folders, system critical registry keys and COM interfaces at the managed computers, against access or modification by unauthorized processes and services. You can also add files in 'Protected Data Folders', so that 'Contained' programs will be blocked from accessing them.

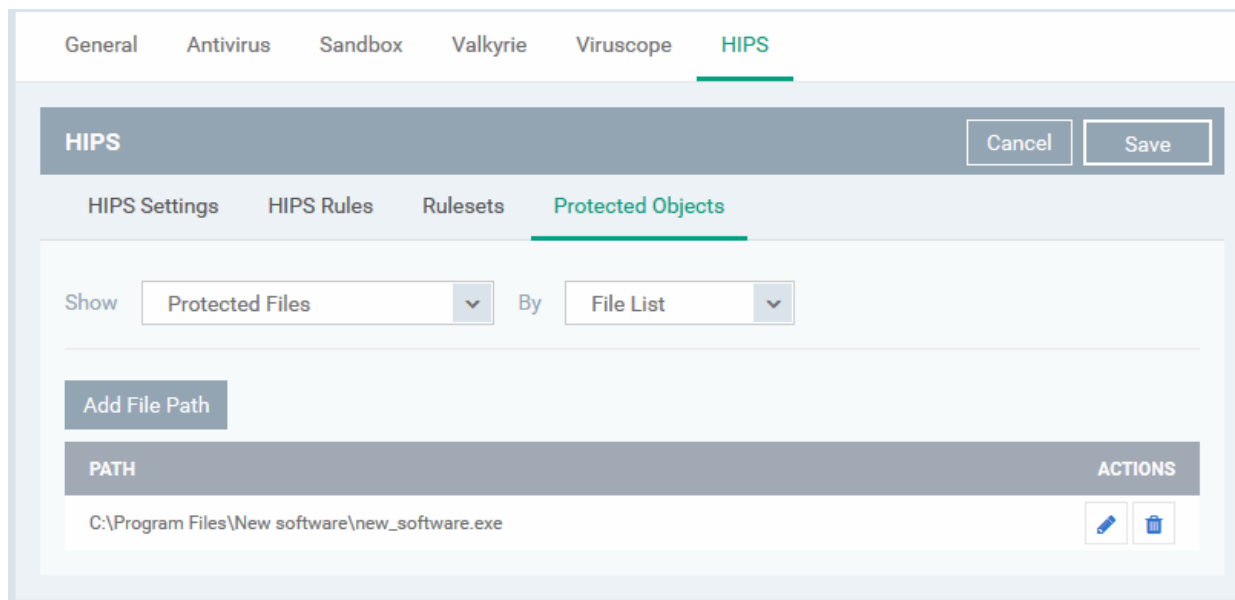

The 'Show' drop-down allows you to choose the category of protected objects to be displayed in the list and add and manage the protected objects of that category. You can add following categories of protected objects:

- **Protected Files** - Allows you to view and specify programs, applications, files and file groups that are to be protected from changes
- **Registry Keys** - Allows you to view and specify registry keys that are to be protected from changes
- **COM Interfaces** - Allows you to view and specify COM interfaces that are to be protected from changes
- **Protected Data Folders** - Allows you to view and specify folders containing data files that are to be protected from changes by 'Contained' programs

Protected Files

The 'Protected Files' list under 'Protected Objects' interface allows you to view and manage list of files and file groups that are to be protected from access by other programs, especially malicious programs such as virus, Trojans and spyware at the managed computer. It is also useful for safeguarding very valuable files (spreadsheets, databases, documents) by denying anyone and any program the ability to modify the file - avoiding the possibility of accidental or deliberate sabotage. If a file is 'Protected' it can still be accessed and read by users, but not altered. A good example of a file that ought to be protected is your 'hosts' file (c:\windows\system32\drivers\etc\hosts). Placing this in the 'Protected Files and Folders' area would allow web browsers to access and read from the file as per normal. However, should any process attempt to modify it then Comodo Client Security blocks this attempt and produces a 'Protected File Access' pop-up alert.

If you add a file to 'Protected Files', but want to allow trusted application to access it, then rules can be defined in HIPS Rulesets. Refer to the explanation of **adding 'Exceptions' at the end of this section** for more details about how to allow access to files placed in Protected Files.

- To view the list of Protected Files, choose 'Protected Files' from the 'Show' drop-down in the 'Protected Objects' interface

The Protected File list is displayed under two categories, which can be selected from the drop-down at the right.

General Antivirus **HIPS**

HIPS Save Delete

HIPS Settings HIPS Rules Rulesets **Protected Objects**

Show Protected files By File list

Add File Path

PATH	ACTIONS
C:\Program Files (x86)\OpenOffice 4\program\soffice.exe	

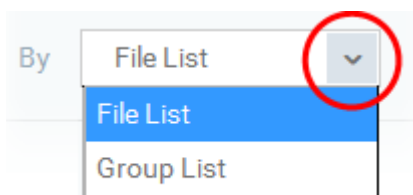

- To view the list of individual files, programs, applications added to the Protected Files list and manage them, choose 'File List'
- To view the File Groups added to the Protected File list, choose 'Group List'

You can add individual files, programs, applications or file/groups to 'Protected Files'.

To add an individual file, program or an application

- Choose 'File List' from the drop-down at the right and click the 'Add File Path' button.

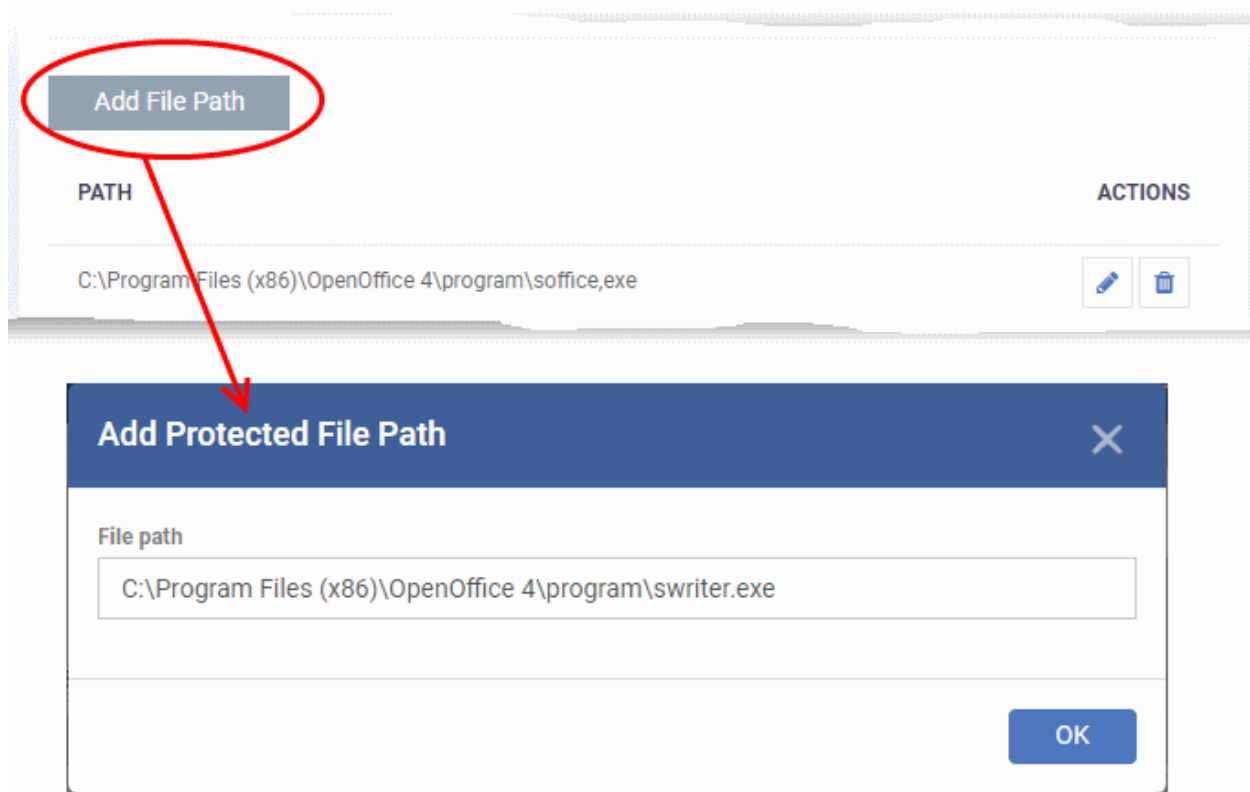

- Enter the installation/storage path with file name of the file to be protected, in the managed computers, in the 'Add Protected File Path' dialog and click 'OK'.
- Repeat the process to add more files.
- To edit the path of an item in the list, click the Edit icon under the 'Actions' in the list.
- To remove an item from the list, click the trash can icon under 'Actions' in the list

To add an application/file group to the Protected Files list

- Choose 'Group List' from the drop-down at the right and click the 'Add Protected Group' button

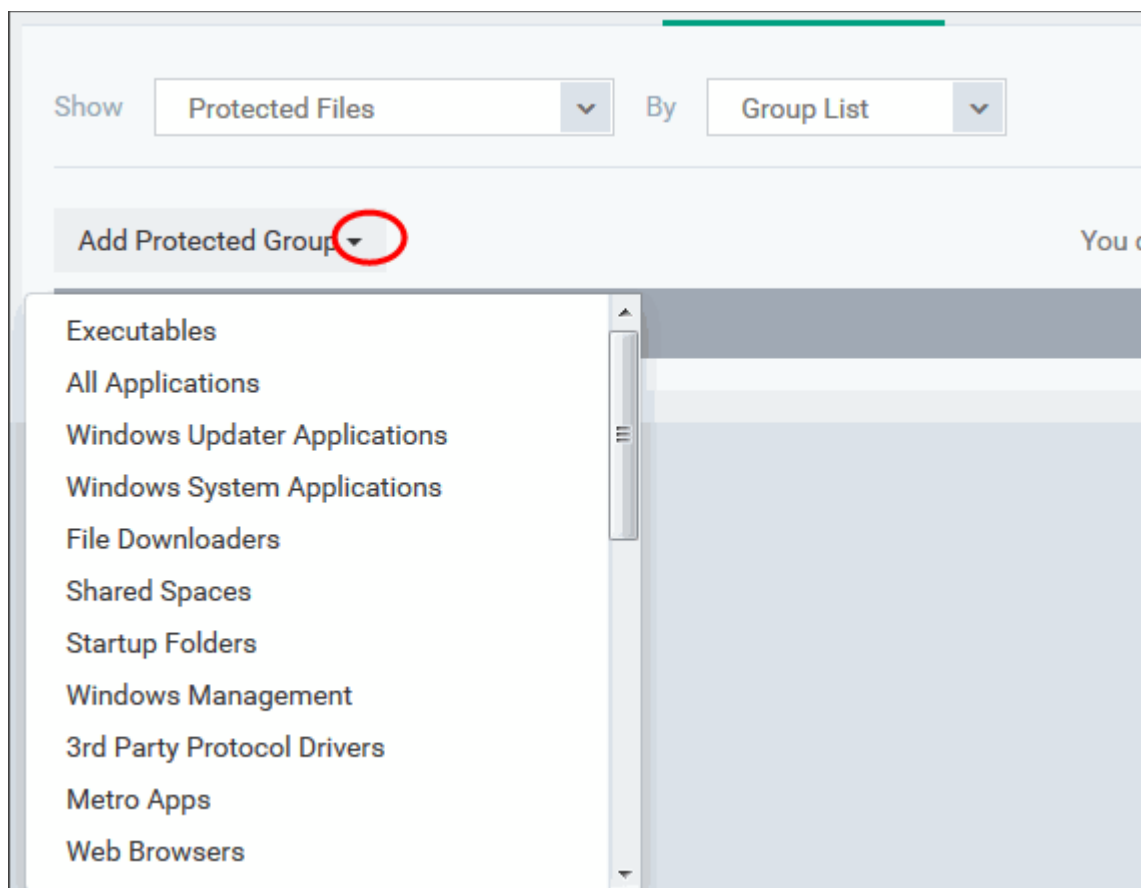

- Choose the file group from the drop-down and click 'OK'.

Note: Endpoint Manager ships with a set of predefined file groups containing collections of files under respective categories. You can also create custom file groups with required applications. All the pre-defined and the custom file groups will be available in the drop-down. The custom file groups can be created under 'Settings' > 'System Templates' > 'File Groups Variables' interface. See [Create and Manage File Groups](#) for more details.

- Repeat the process to add more file groups.
- To edit the path of an item in the list, click the Edit icon under the 'Actions' in the list.
- To remove an item from the list, click the trash can icon under 'Actions' in the list

Exceptions

You can choose to selectively allow another application (or file group) to modify a protected file by affording the appropriate 'Access Right' in '**HIPS Rules**' interface. A simplistic example would be the imaginary file 'Accounts.ods'. You would want the 'Open Office Calc' program to be able to modify this file as you are working on it, but you would not want it to be accessed by a potential malicious program. You would first **add** the spreadsheet to the 'Protected Files' area. Once added to 'Protected Files', you would go into '**HIPS Rules**' and create an exception for 'scal' so that it alone could modify 'Accounts.ods'.

- First add Accounts.ods to 'Protected Files' area as explained **above**.
- Then go to 'HIPS Rules' interface and add it to the list of applications.
- In the 'HIPS Rule' interface, enter the file name as Accounts.ods, choose 'Use a Custom Ruleset' and select a ruleset from the 'Copy From' drop-down.
- Under 'Access Rights' tab, set all the rules to 'Ask'

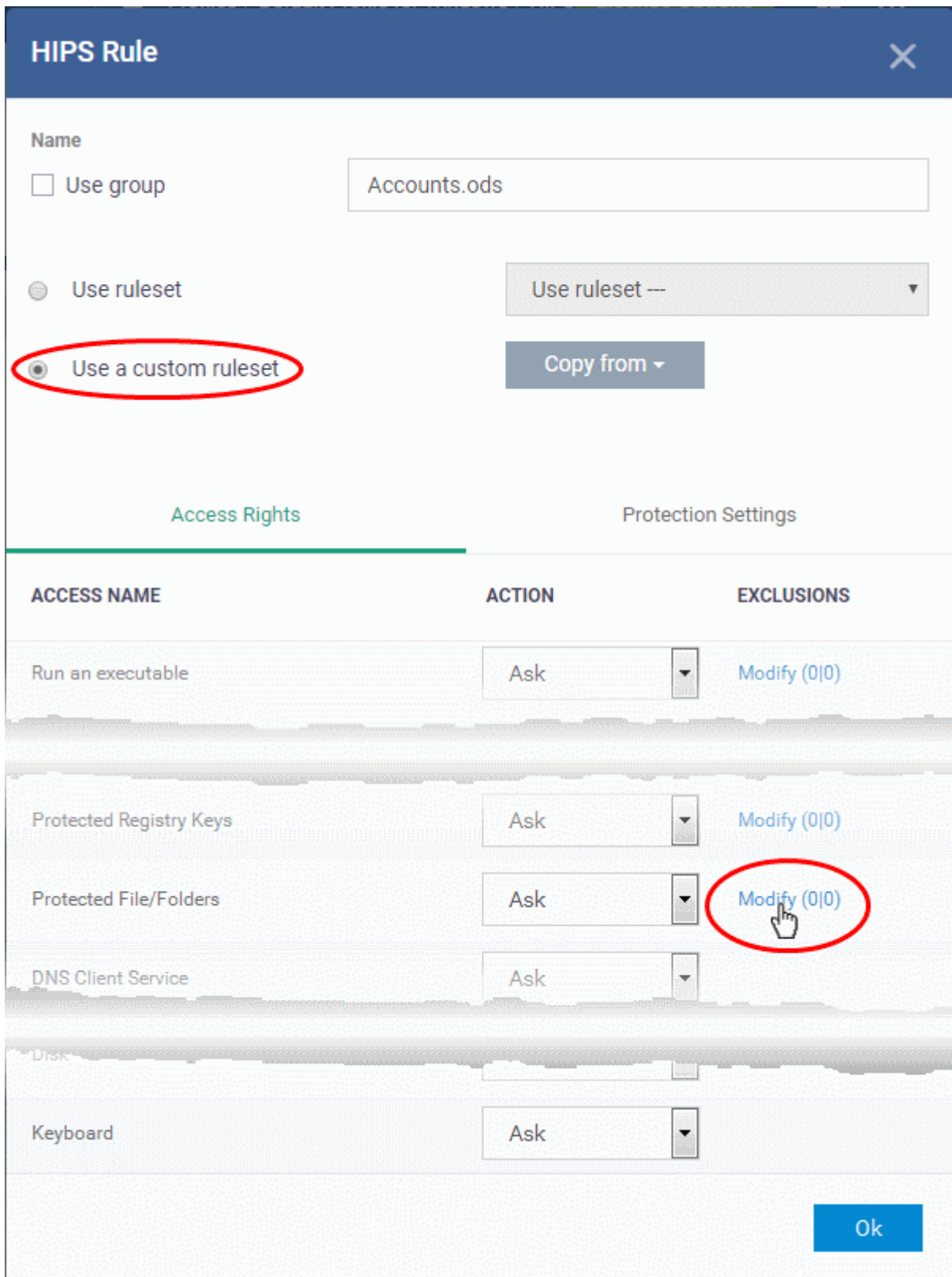

- Click the 'Modify' beside 'Protected File/Folders'
- Under the 'Access Rights' section, click the link 'Modify' beside the entry 'Protected Files/Folders'.

The 'Protected Files/Folders' interface will appear.

- Under the 'Allowed Files/Folders' section, click 'Add' > 'Files' and add scalc.exe as exceptions to the 'Ask' or 'Block' rule in the 'Access Rights'.

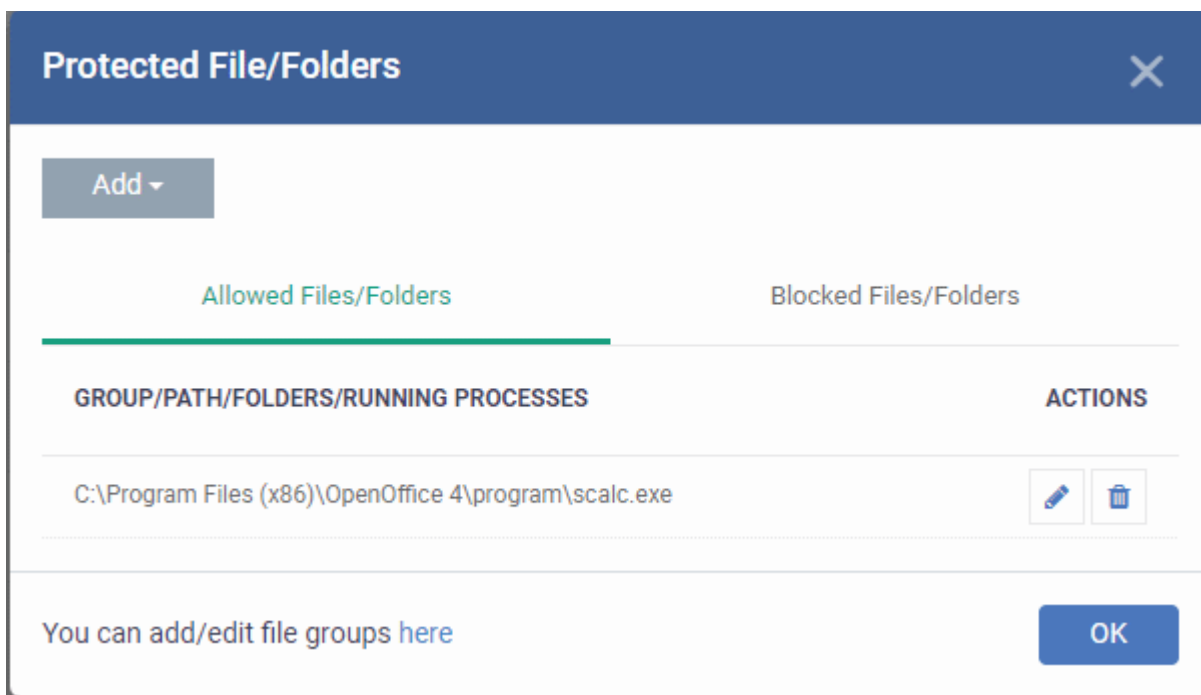

Another example of where protected files should be given selective access is the Windows system directory at 'c:\windows\system32'. Files in this folder should be off-limits to modification by anything except certain, Trusted, applications like Windows Updater Applications. In this case, you would add the directory c:\windows\system32* to the 'Protected Files area (* = all files in this directory). Next go to '**HIPS Rules**', locate the file group 'Windows Updater Applications' in the list and follow the same process outlined above to create an exception for that group of executables.

Registry Keys

The 'Registry Keys' list under 'Protected Objects' interface allows you to view and manage list of critical registry keys and registry groups to be protected against modification. Irreversible damage can be caused to the managed endpoint if important registry keys are corrupted or modified in any way. It is essential that the registry keys are protected against any type of attack.

To view the list of Protected Registry Keys, choose 'Registry Keys' from the 'Show' drop-down in the 'Protected Objects' interface

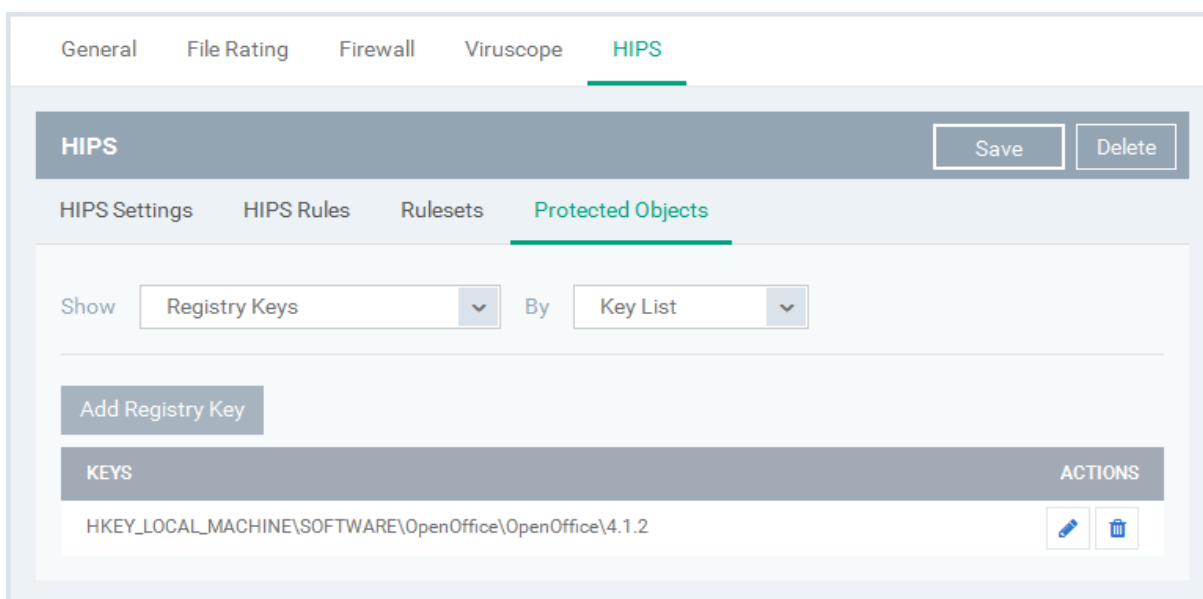

The Protected Registry Keys list is displayed under two categories, which can be selected from the drop-down at the right.

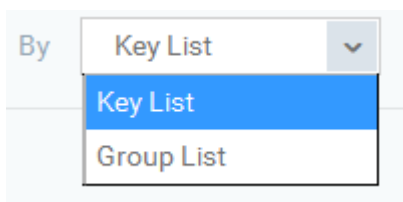

- To view the list of individual keys and values, and manage them, choose 'Key List'
- To view the Registry Groups, choose 'Group List'

You can add individual registry keys and Registry groups to Protected Registry Keys list.

To add an individual key

- Choose 'Key List' from the drop-down at the right and click the 'Add Registry Key' button.

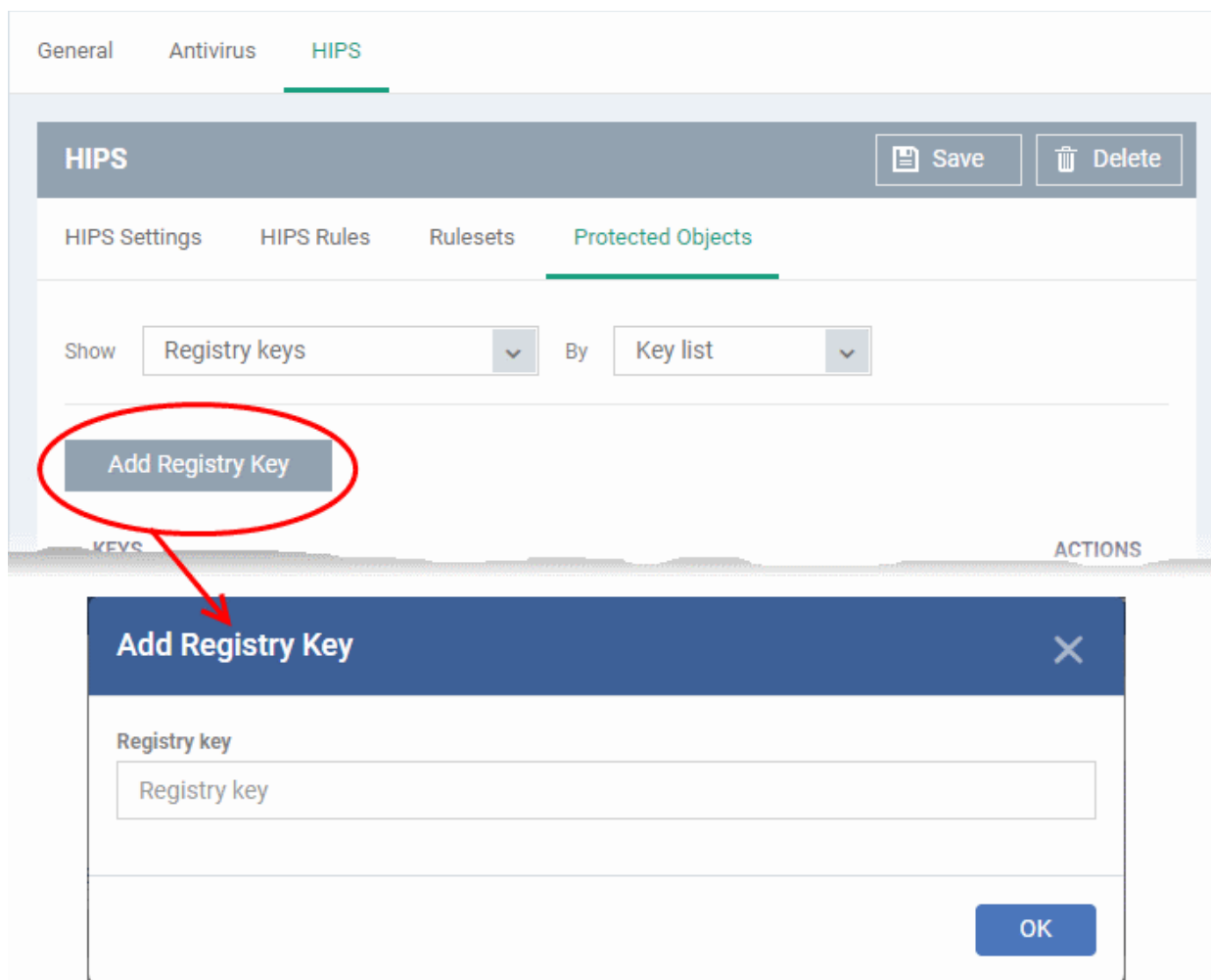

- Enter the key name to be protected in the 'Add Registry Key' dialog and click 'OK'.
- Repeat the process to add more keys.
- To edit an item in the list, click the 'Edit' icon under the 'Actions' in the list.
- To remove an item from the list, click the trash can icon under 'Actions' in the list

To add an Registry group to the Protected Registry Keys list

- Choose 'Group List' from the drop-down at the right and click the 'Add Protected Files' button

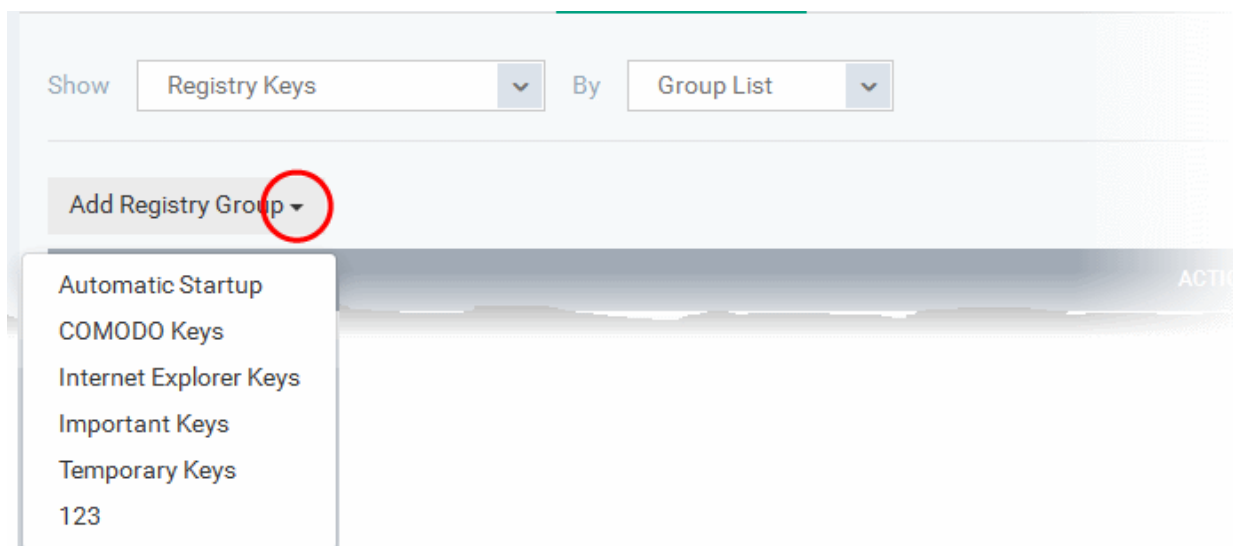

- Choose the Registry group from the drop-down and click 'OK'.

Note: Endpoint Manager ships with a set of predefined Registry groups containing collections of registry keys under respective categories. You can also create custom Registry groups with required key values. All the predefined and the custom Registry groups will be available in the drop-down. The custom Registry groups can be created under 'Settings' > 'System Templates' > 'Registry Variables' interface. See [Create and Manage Registry Groups](#) for more details.

- Repeat the process to add more Registry groups.
- To edit the an item in the list, click the Edit icon under the 'Actions' in the list.
- To remove an item from the list, click the trash can icon under 'Actions' in the list

COM Interfaces

Component Object Model (COM) is Microsoft's object-oriented programming model that defines how objects interact within a single application or between applications - specifying how components work together and inter-operate. COM is used as the basis for Active X and OLE - two favorite targets of hackers and malicious programs to launch attacks on a computer. It is a critical part of any security system to restrict processes from accessing the Component Object Model - in other words, to protect the COM interfaces.

The 'COM Interfaces' list under 'Protected Objects' interface allows you to view and manage list of individual COM classes and COM groups that are to be protected by the Comodo Client Security at the managed computer against modification, corruption and manipulation by malicious processes.

To view the list of Protected COM interfaces,

- Choose 'COM Interfaces' from the 'Show' drop-down in the 'Protected Objects' interface

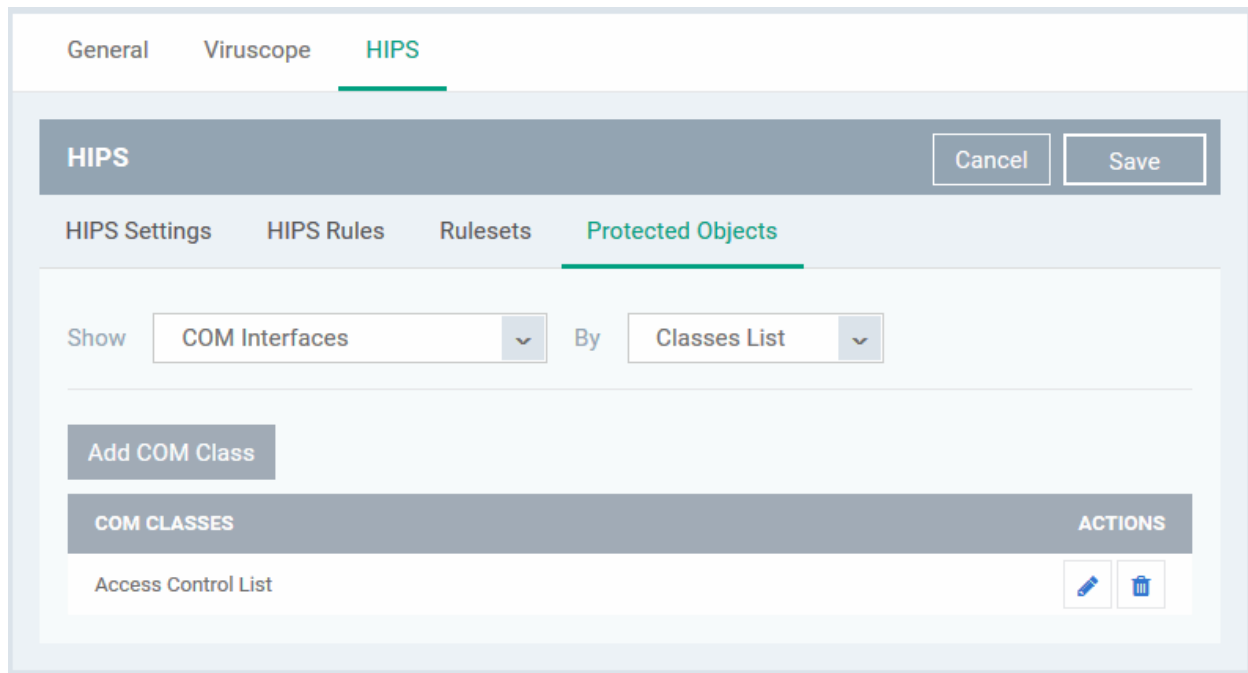

The Protected COM Interfaces list is displayed under two categories, which can be selected from the drop-down at the right.

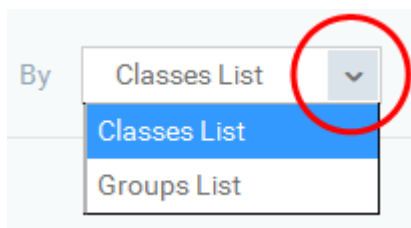

- To view the list of individual COM Interfaces/Classes and manage them, choose 'Classes List'
- To view the COM Groups and manage them, choose 'Group List'

You can add individual COM Interfaces/Classes and/or pre-defined COM groups to 'Protected COM Objects' list.

To add an individual COM object

- Choose 'Classes List' from the drop-down at the right and click the 'Add COM Class' button

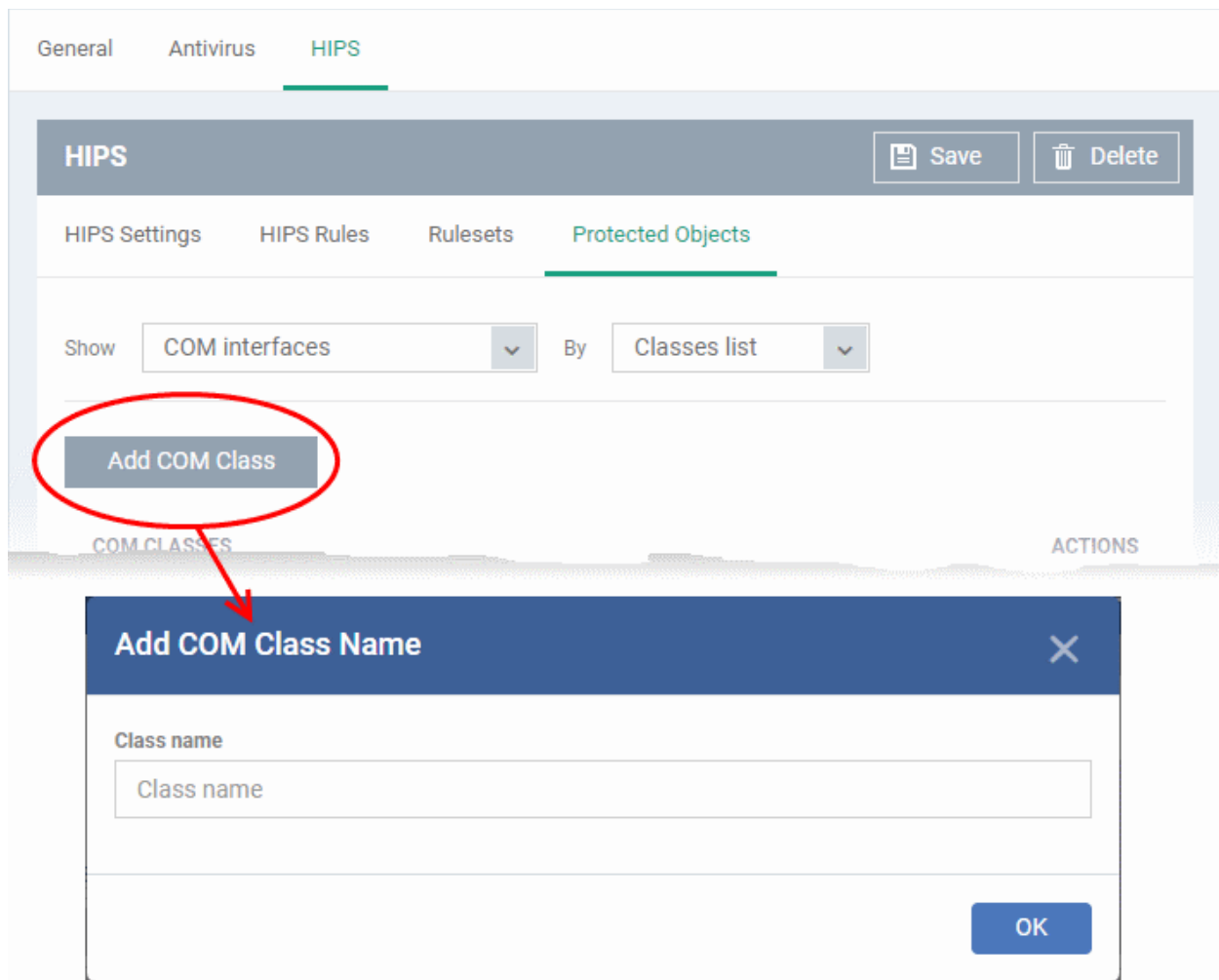

- Enter the name of the COM object to be protected at the managed computer, in the 'Add COM Class Name' dialog and click 'OK'.
- Repeat the process to add more COM objects.
- To edit an item in the list, click the Edit icon under the 'Actions' in the list.
- To remove an item from the list, click the trash can icon under 'Actions' in the list

To add a predefined COM Group to the Protected COM objects list

- Choose 'Group List' from the drop-down at the right and click the 'Add COM Group' button

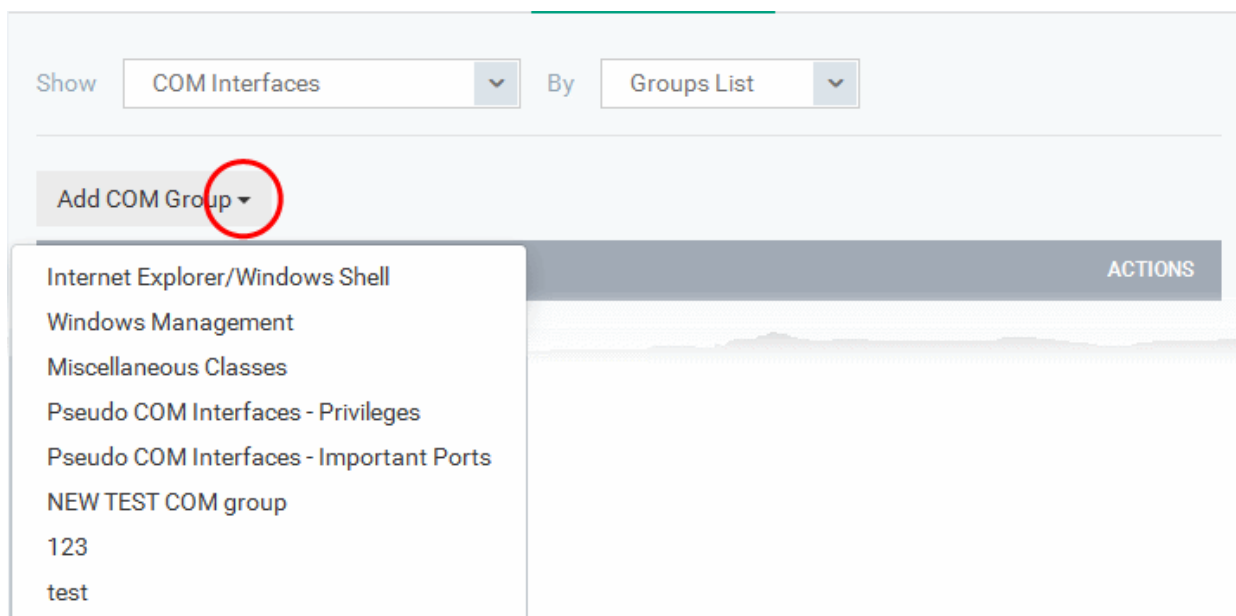

- Choose the file group from the drop-down and click 'OK'.

Note: Endpoint Manager ships with a set of predefined COM groups containing collections of COM interfaces under respective categories. You can also create custom COM groups with required COM objects. All the predefined and the custom file groups will be available in the drop-down. The custom COM groups can be created under 'Settings' > 'System Templates' > 'COM Variables' interface. See [Create and Manage COM Groups](#) for more details.

- Repeat the process to add more COM groups.
- To edit an item in the list, click the Edit icon under the 'Actions' in the list.
- To remove an item from the list, click the trash can icon under 'Actions' in the list

Protected Data Folders

The data files in the folders listed under the 'Protected Data Folders' area cannot be seen, accessed or modified by any known or unknown application that is running inside the container.

Tip: Files and folders that are added to '**Protected Files**' interface are allowed read access by other programs but cannot be modified, whereas the files/folders in 'Protected Data folders' are totally hidden to contained programs. If you want a file to be read by other programs but protected from modifications, then add it to 'Protected Files' list. If you want to totally conceal a data file from all the contained programs but allow read/write access by other known/trusted programs, then add it to Protected Data Folders.

The Protected Data Folders list under Protected Objects allows you define protected data folders at the managed computers and to manage them.

- To open the Protected Data Folders list, choose 'Protected Data Folders' from the Show drop-down in the Protected Objects interface.

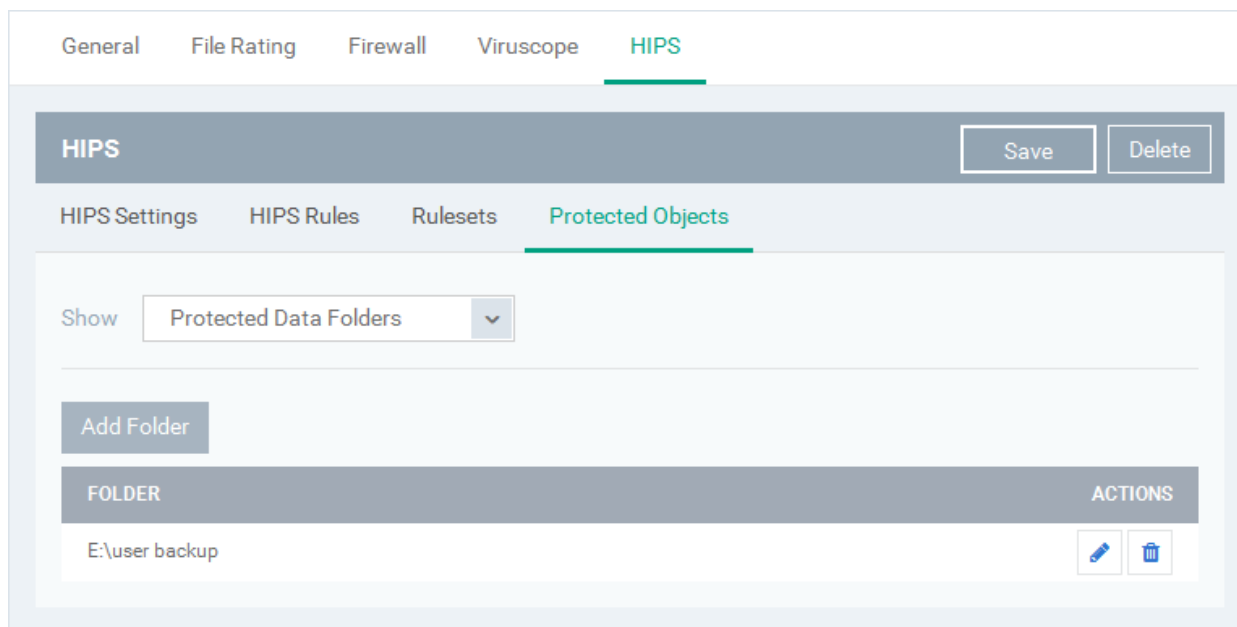

You can add standard folders at the managed computers as Protected Data Folders. Data files to be protected from contained programs, can be saved inside the folders at the managed computers.

To add the path of protected data folder

- Click the 'Add Folder' button at the top of the list

- Enter the folder path in the Add Folder dialog and click 'OK'
- Repeat the process to add more folders
- To edit the an item in the list, click the Edit icon under the 'Actions' in the list.
- To remove an item from the list, click the trash can icon under 'Actions' in the list

6.1.3.1.6. Containment Settings

- Comodo Client Security (CCS) can be configured to run all unknown files in a security hardened environment known as the 'container'.
- Files in the container are prevented from causing damage because they are isolated from the OS, file system and user data.
- The containment settings area lets you configure the overall behavior of the containment component and the virtual desktop.
- You can create rules to define what types of files should be contained and at what restriction level.

Restriction levels include:

- **Run Virtually.** The file is completely isolated from your operating system and files on your computer
- **Run Restricted.** The file is contained but has limited access to operating system resources
- **Block.** The file is completely prevented from running
- **Ignore.** The file is run outside the container without restrictions
See **Auto-Containment Rules** for more information about rules.
- The virtual desktop is separate, sandbox environment in which you can run Windows programs and internet browsers. Programs in the virtual desktop are isolated from the rest of the host, preventing them from potentially causing damage.
- Modifications to containment settings are automatically logged. You can view the old and new values in the 'Dashboard' > 'Audit Logs' screen. See '**Audit Logs**' in the '**Dashboard**' section for more information.

Configure containment settings

- Click 'Configuration Templates' > 'Profiles'
- Open the profile you wish to work on
- Click 'Add Profile Section' > 'Containment'

The containment settings screen will open:

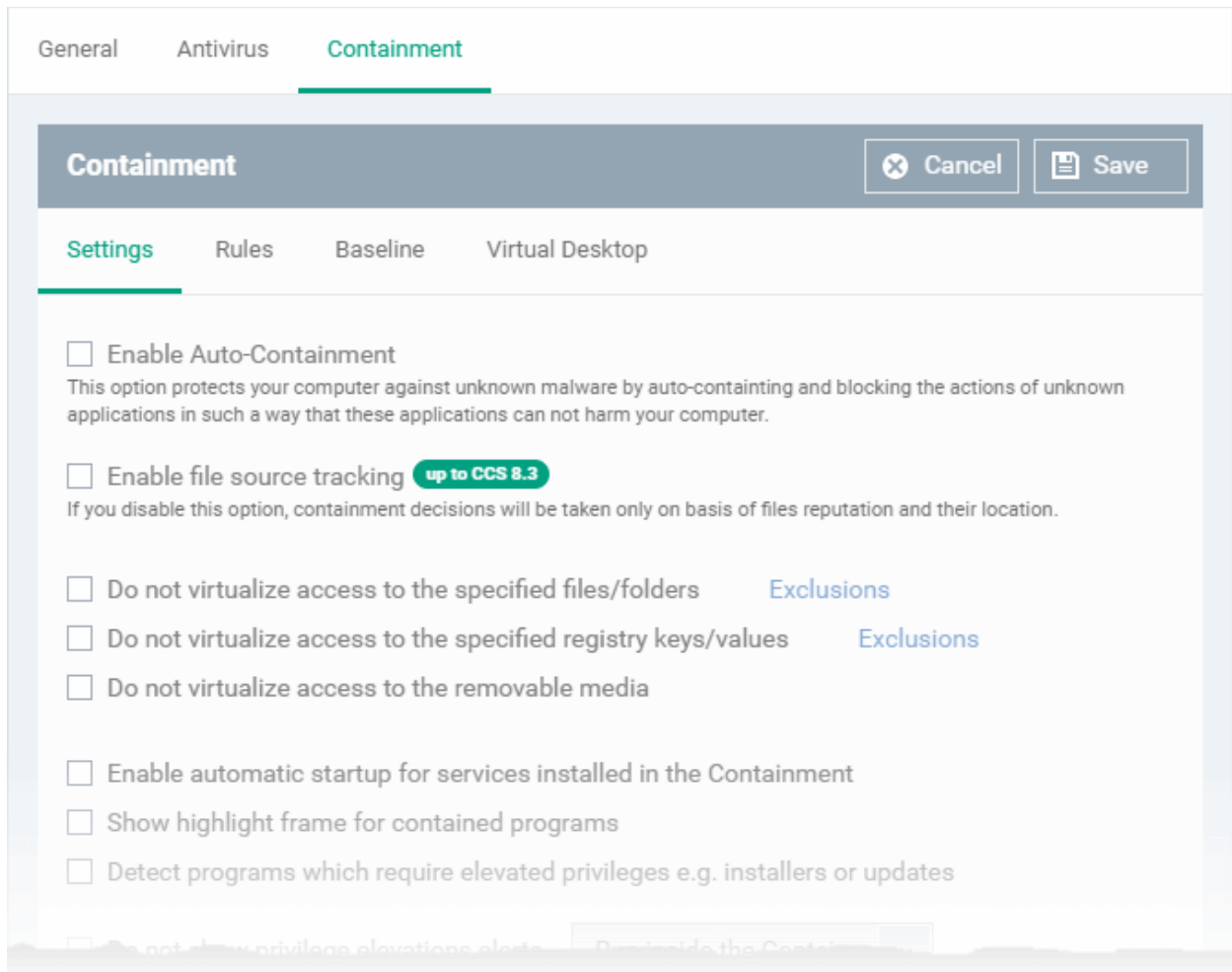

The containment section has four tabs:

- **Containment Settings**
- **Auto-Containment Rules**
- **Baseline Settings**
- **Virtual Desktop Settings**

Containment Settings

- Open the 'Containment' section of a profile
- Click the 'Settings' tab:

General
Antivirus
Containment

Containment
Cancel
Save

Settings
Rules
Baseline
Virtual Desktop

Enable Auto-Containment
This option protects your computer against unknown malware by auto-containing and blocking the actions of unknown applications in such a way that these applications can not harm your computer.

Enable file source tracking up to CCS 8.3
If you disable this option, containment decisions will be taken only on basis of files reputation and their location.

Do not virtualize access to the specified files/folders Exclusions

Do not virtualize access to the specified registry keys/values Exclusions

Do not virtualize access to the removable media

Enable automatic startup for services installed in the Containment

Show highlight frame for contained programs

Detect programs which require elevated privileges e.g. installers or updates

Do not show privilege elevations alerts Run inside the Container ▼

Do not show internal Containment services among the contained applications

Do not report to Endpoint Manager about internal Containment services

Containment Settings - Table of Parameters	
Form Element	Description
Enable Auto-Containment	Activate or deactivate auto-containment on the endpoint. If enabled, CCS will automatically run unknown applications inside the container. You can also create rules to fine-tune exactly which types of files are contained. For more details on rules, see ' Configure Rules for Auto-Containment '. (Default = Disabled)
Enable file source tracking	If enabled, CCS will consider the origin of a file when deciding whether to contain it or not. For example, if you only want to auto-contain files downloaded from the internet, then 'internet' is your source. If this setting is disabled then the source is disregarded. Only the reputation and location of the file itself are considered. <ul style="list-style-type: none"> Applies only to CCS versions 8.3 or lower.

Containment Settings - Table of Parameters	
	(Default = Disabled)
Do not virtualize access to the specified files/folders	<ul style="list-style-type: none"> Contained applications can access folders and files on the local system but cannot save any changes to them. However, you can define exceptions to this rule. (Default = Disabled) See exclusions for files/tolders (below this table) to find out how to add exclusions. <p>Note - This setting determines whether or not a contained application can access specific files/folders on your local system. It does not determine whether or not an application should run in the container in the first place. If you wish to exclude applications in their entirety from the container, see 'Configure Rules for Auto-Containment' instead.</p>
Do not virtualize access to the specified registry keys/values	<ul style="list-style-type: none"> Contained applications can access registry keys and values on the local system but cannot save any changes to them. This setting lets you define exceptions to that rule. Contained applications will be able to access and save changes to registry items. Click the 'Exclusions' link to choose registry keys/values which contained files are allowed to modify. <p>(Default = Disabled)</p> <p>See exclusions for registry keys/values (below this table) to find out how to add exclusions.</p>
Do not virtualize access to the removable media	<p>Allow contained applications to write to external storage devices like USB sticks and external hard disk drives. (Default = Disabled)</p> <p>By default, applications in the container can only save data to a folder called 'Shared Space'. Users can save data to this folder if they want to access it from the host system.</p> <p>This setting provides another way to export data from the container or virtual desktop.</p>
Enable automatic startup for services installed in the Containment	<p>By default, CCS does not permit contained services to run at Windows startup. Select this check-box to allow them to do so on target endpoints.</p> <p>(Default = Disabled)</p>
Show highlight frame for contained programs	<p>Shows a green border around programs running in the container.</p> <p>(Default = Disabled)</p>
Detect programs which require elevated privileges e.g. installers or updates	<p>CCS proactively tracks programs that require admin privileges to run.</p> <p>A program that is allowed to run with elevated privileges is permitted to make changes to important areas of the endpoint, such as the registry.</p> <p>(Default = Disabled)</p>
Do not show privilege elevation alerts	<p>If 'Detect...' is enabled (see setting above) then an alert is shown to the end-user when a new or unrecognized program requires admin or elevated privileges to run. If you do not want these alerts to be shown, select this option and choose the action to be taken for unrecognized programs:</p>

Containment Settings - Table of Parameters	
	 <p>(Default = Disabled)</p>
Do not show internal Containment services among the contained applications	<p>Any processes started by CCC/CCS will not be shown in the 'Active Process List' in CCS.</p> <p>You can view contained processes in CCS by clicking:</p> <ul style="list-style-type: none"> • Tasks > 'General Tasks' > 'View Active Processes' • Right-click anywhere in the interface > select 'Show Contained only' <p>(Default = Enabled)</p>
Do not report to Endpoint Manager about internal Containment services	<p>Info about Comodo client processes which are running in the container is not sent to Endpoint Manager. Client processes are those started by CCC or CCS themselves.</p> <p>Click 'Security Sub-Systems' > 'Containment' in EM console to view a history of contained applications and processes.</p> <p>(Default = Enabled)</p>

Define exclusions for files and folders

Note. This section explains how to create an exclusion which allows an application in the container to access specific files and folders on the local system. If you want to entirely exclude an application from the container, then please see '[Configure Rules for Auto-Containment](#)' instead.

- Enable the 'Do not virtualize access to the specified files/folders' option then click 'Exclusions'.

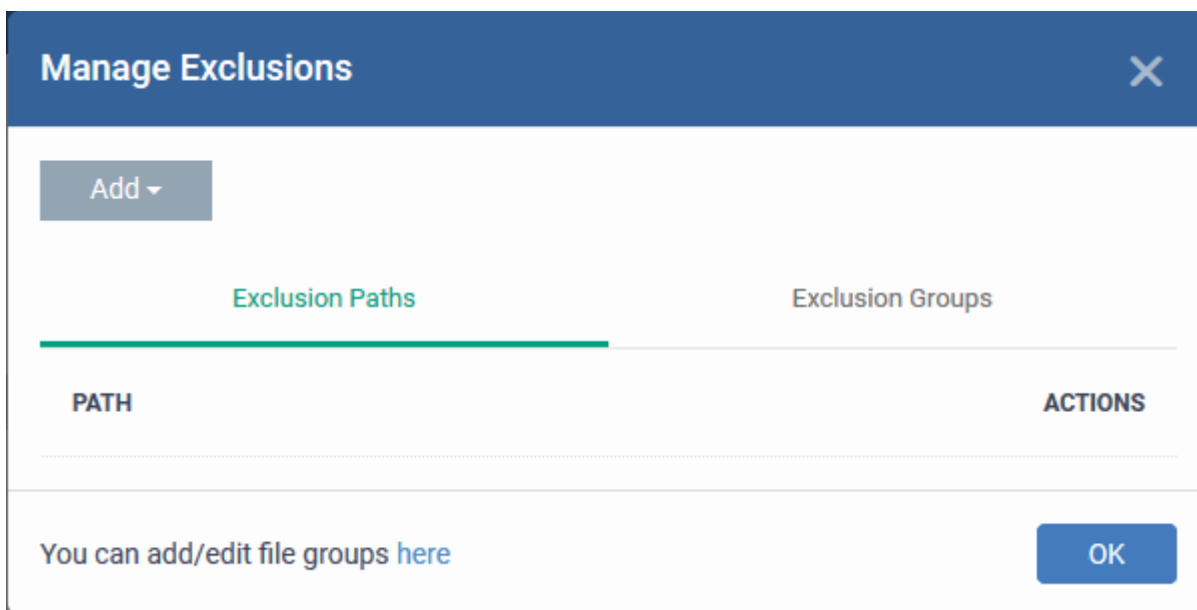

- The 'Manage Exclusions' dialog will appear with a list of defined exclusions under two tabs:

- **Exclusion Paths** - The individual files that are added to the list, with their installation path
- **Exclusion Groups** - The file groups that are added to the list. A file group is a group of executable files of certain category. Endpoint Manager ships with a set of file groups. You can create custom file groups from the 'Settings' > 'System Templates' > 'File Groups Variables' interface. See **Create and Manage File Groups** for more details.
- To add a file path, choose File Path from the 'Add' Drop-down

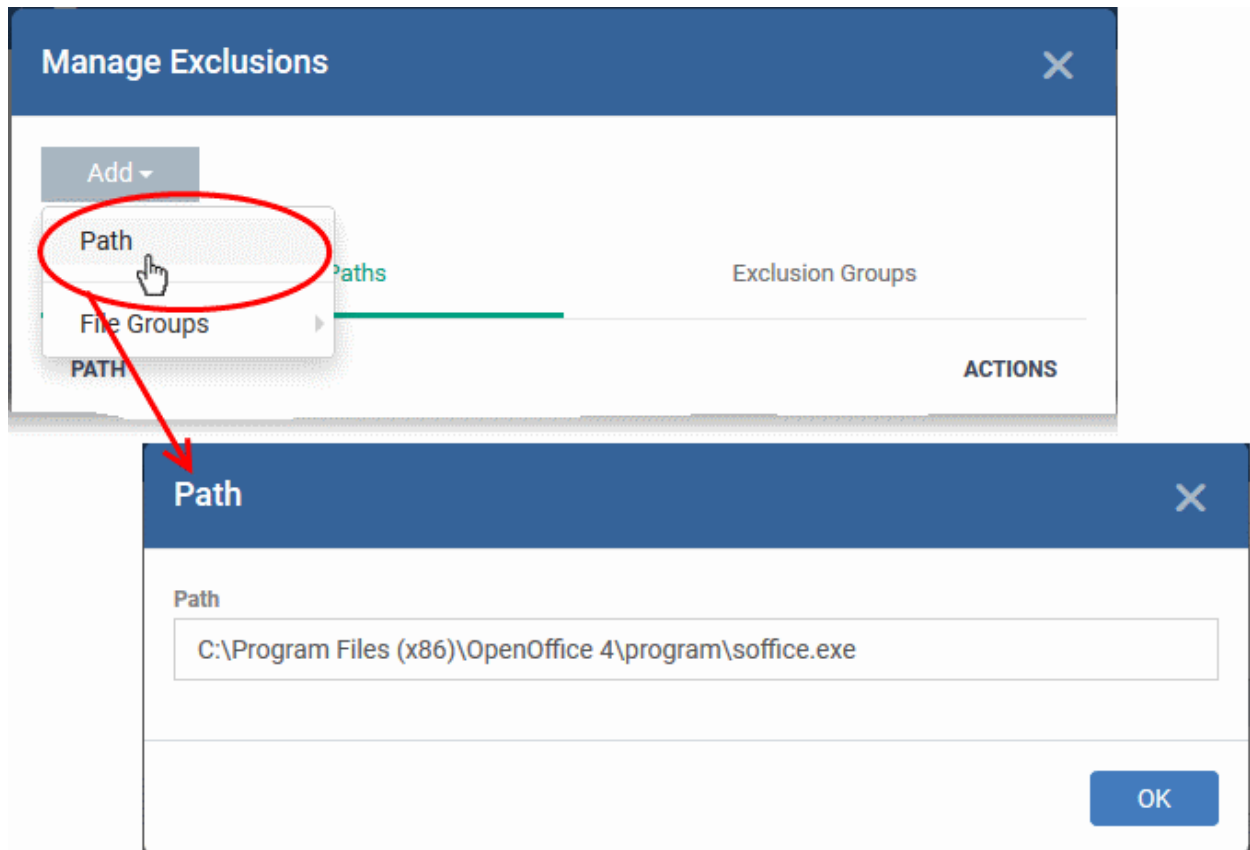

- Enter the storage/installation path of the file to be added to the exclusions list
- To add a File Group to exclusions, choose File Groups from the Add drop-down and choose the File Group.

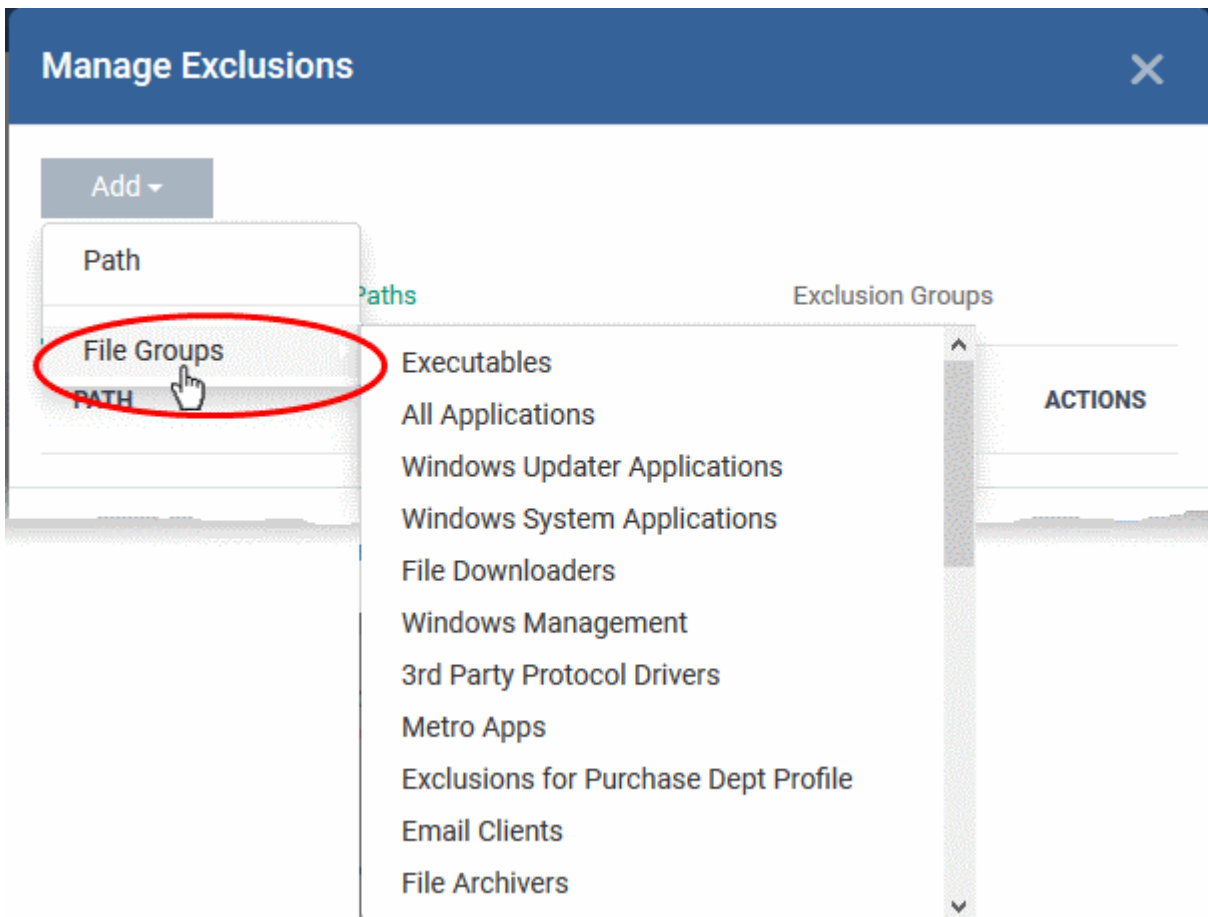

- Click 'OK' to save your settings.
- You can edit or remove the exclusions using the respective buttons in the 'Action' column in the File/Folders interface.

Define exclusions for specific Registry keys and values

- Click 'Exclusions' beside 'Do not virtualize access to specified registry keys/values'.

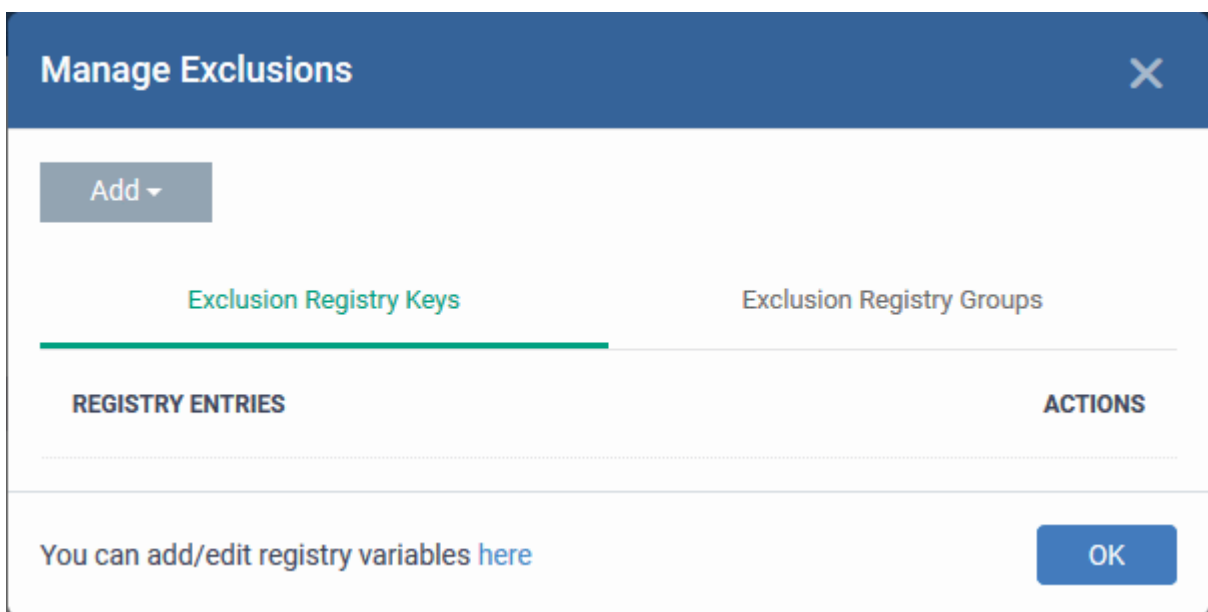

The 'Manage Exclusions' dialog will appear with a list of defined exclusions under two tabs:

- **Exclusion Registry Keys** - The Registry Keys /Values that are added to the list

- **Exclusion Registry Groups** - The Registry Groups that are added to the list. A Registry Group is a collection of Windows registry keys and values of certain category. Endpoint Manager ships with a set of registry groups. You can create custom registry groups from the 'Settings' > 'System Templates' > 'Registry Variables' interface. See **Create and Manage Registry Groups** for more details.
- To add a registry key or value, choose 'Registry Entry' from the 'Add' drop-down.

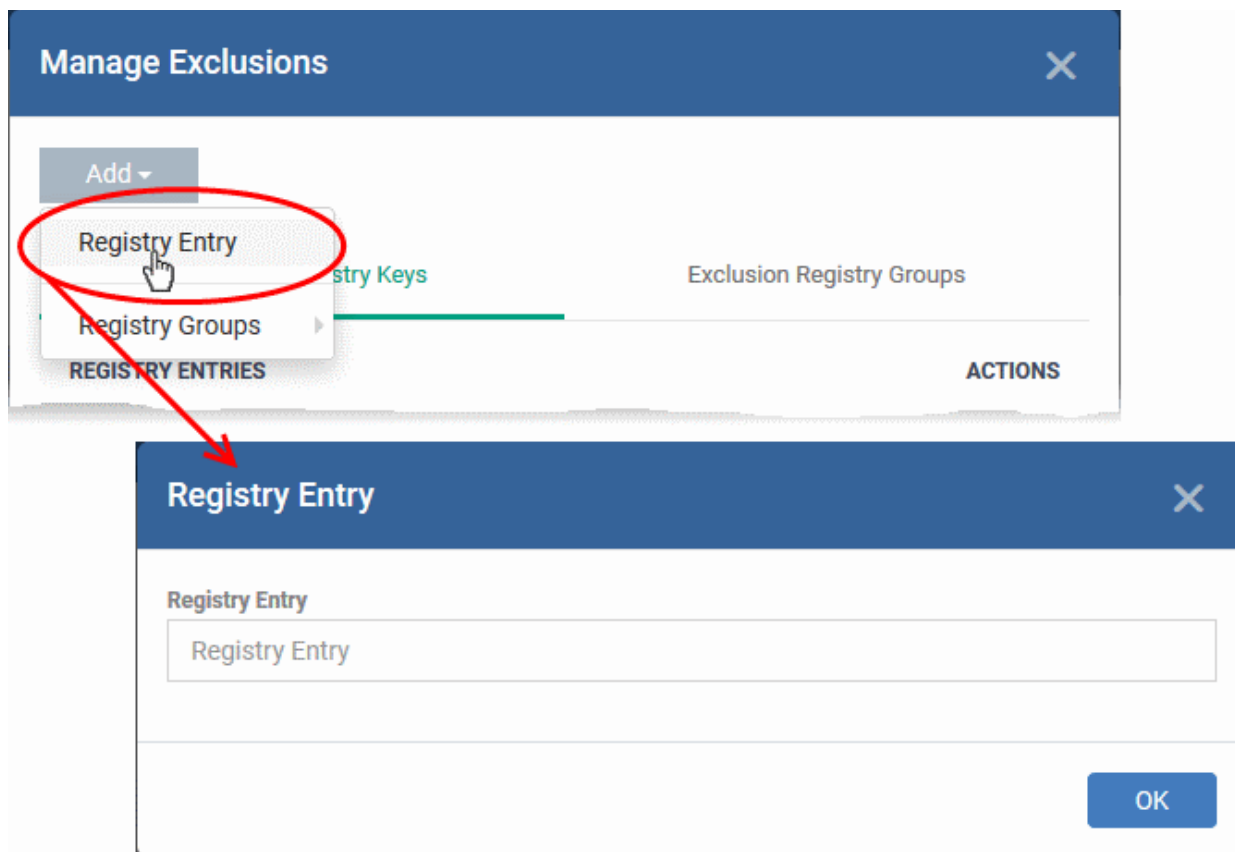

- Enter the registry key to be added to the list in the File Path dialog and click 'OK'
- To add a pre-defined 'Registry Group' to exclusions, choose 'Registry Groups' from the 'Add' drop-down and choose the Group.

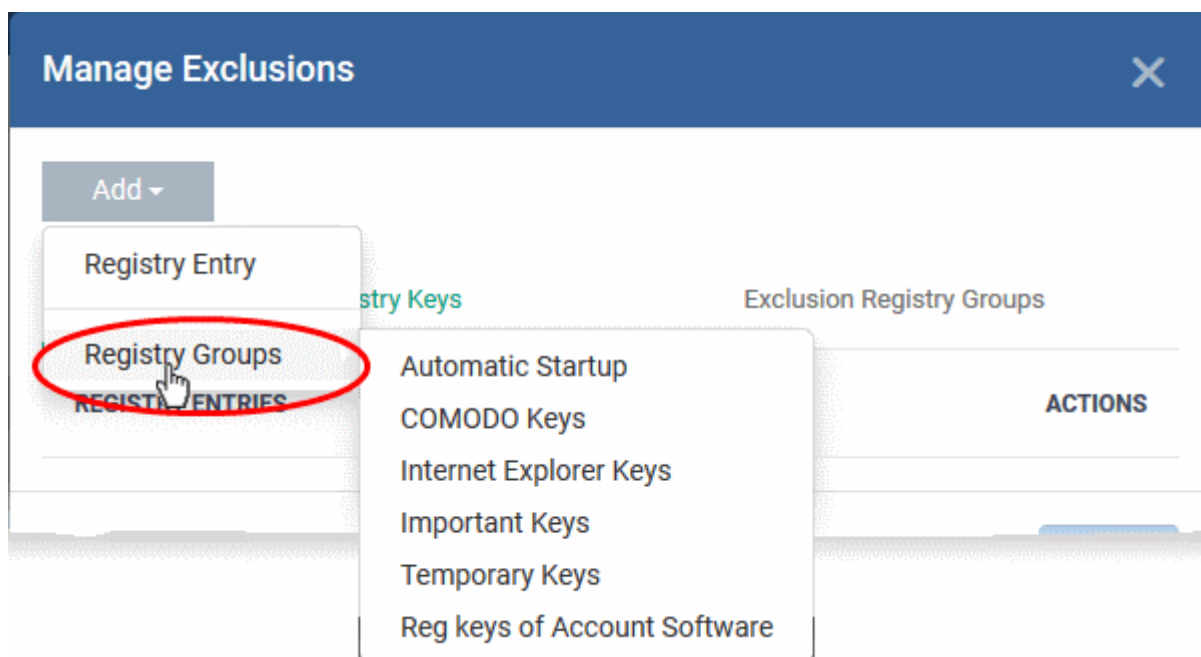

- Click 'OK' to save your settings.

You can edit or remove the exclusions using the respective buttons in the 'Action' column in the Registry Keys / Values interface.

- Click the 'Save' button.

Configure Auto-Containment Rules

- Containment rules determine whether a program should run as normal, run with restrictions, or run in the virtual environment. CCS consults these rules every time a program is opened on the endpoint.
- A contained application has much less opportunity to damage the endpoint because it is isolated from the operating system, system files and personal data.
- CCS shows a green border around contained programs if so configured in **containment settings**.

Open the rules interface:

- Click 'Configuration Templates' > 'Profiles'
- Open the profile you wish to work on
- Click the 'Containment' tab (click 'Add Profile Section' > 'Containment' if you haven't added it yet)
- Click the 'Rules' tab to view and manage auto-containment rules:

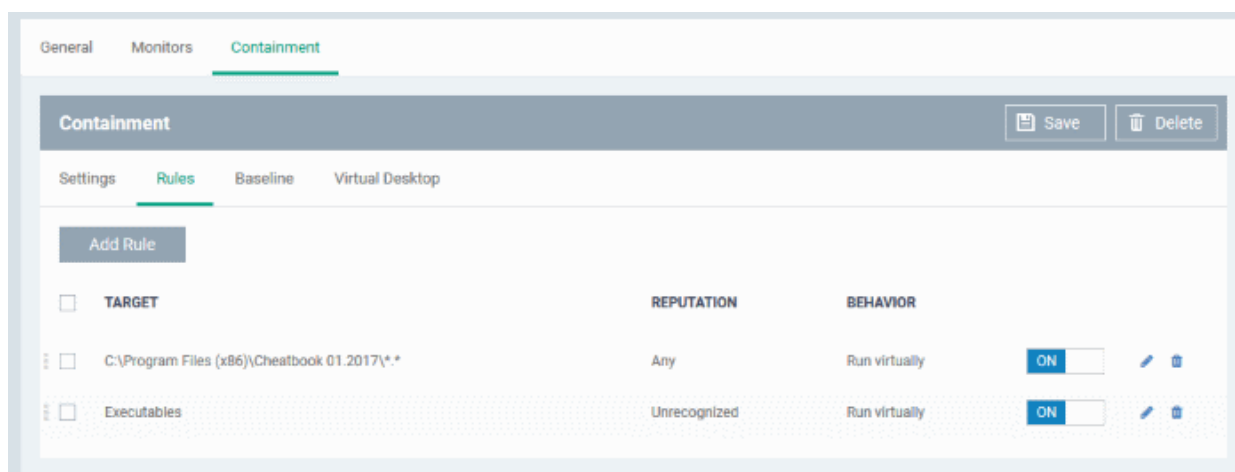

- The table lists all rules configured for the profile.
- Rules at the top of the table have a higher priority than those at the bottom. The setting in the rule nearer the top will prevail in the event of a conflict between rules.

Containment Rules - Column Descriptions	
Column Heading	Description
Target	The file, file group, or location on which the rule should run.
Reputation	The trust status of the files to which the rule should apply. The possible values are: <ul style="list-style-type: none"> • 'Any' • 'Malicious' • 'Trusted' • 'Unrecognized'.
Behavior	The action that will be taken on the targets if the rule criteria are met. Possible actions are:

	<ul style="list-style-type: none">• Run virtually. File is sandboxed inside a fully virtual environment.• Run restricted. File is sandboxed with limited access to device resources.• Block. File is not allowed to run at all.• Ignore. File is not sandboxed and is allowed to run on the host without restriction.
--	--

- Use the slider to enable/disable a rule.
- Click the trash icon to remove a rule.
- Click the edit icon to modify a rule.

Target(s) can be filtered by numerous criteria. These are, however, optional, so admins can create a very simple rule to run an application in the container just by specifying the action and the target application.

Example:

Run an application outside the container

- Open the containment tab and click 'Rules'
- Click 'Add Rule'
- Select 'Ignore' in the 'Action' drop-down
- Click 'Edit' in the 'Criteria' section to choose the application(s) you wish to exclude
- Choose the file, folder, file group or hash you want to exclude
- Click 'OK'
- Move the new rule to the top of the rules list (you can drag and drop rules)

Add a new rule

- Open the profile you wish to add the rule to
- Click the 'Containment' tab. Click 'Add Profile Section' > 'Containment' if you haven't added it yet.
- Click the 'Rules' tab
- Click the 'Add Rule' button 
- The 'Manage Contained Program' dialog will open:

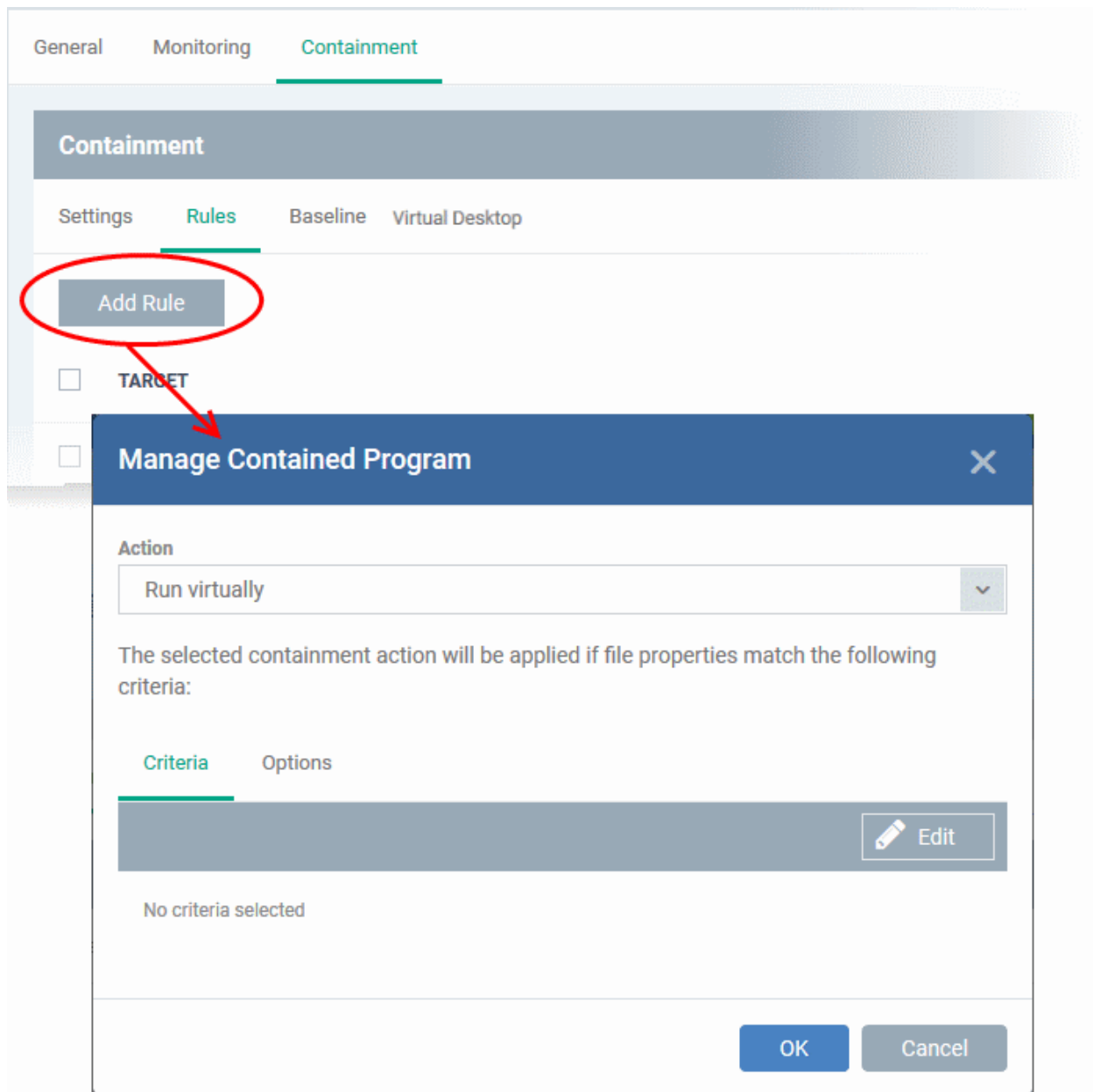

The dialog shows the action at the top and contains two tabs:

- Criteria - Define conditions upon which the rule should be applied.
- Options - Configure additional actions like logging, memory allowance and execution time restrictions.

Creating a new containment rule involves the following steps:

- **Step 1 - Choose the action**
- **Step 2 - Select the target file/group and set the filter criteria for the target files**
- **Step 3 - Select the options**

Step 1 - Choose the action

- The setting in the 'Action' drop-down, and the restriction in the 'Options' tab, determine the privileges of an auto-contained application.

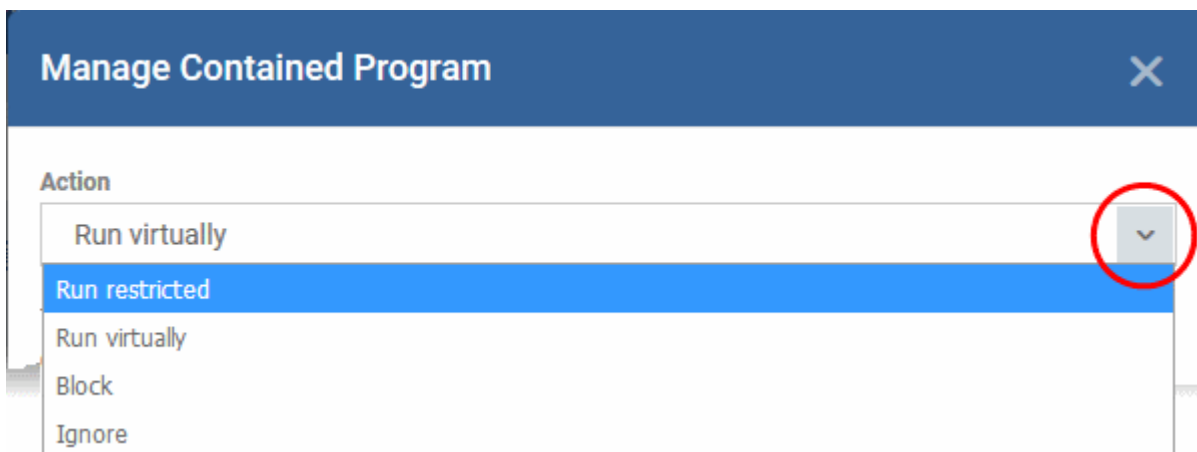

- **Run Restricted** - The application is allowed to access very few operating system resources. The application is not allowed to execute more than 10 processes at a time and is run with very limited access rights. Some applications, like computer games, may not work properly under this setting.
 - **Run Virtually** - The application will be run in a virtual environment completely isolated from your operating system and files on the rest of your computer.
 - **Block** - The application is not allowed to run at all.
 - **Ignore** - The application will not be contained and allowed to run with all privileges.
- Choose the action from the options.

Step 2 - Select the target file/group and set the filter criteria

- The next step is to select the target files and configure filters.
- You can filter a rule so it applies to specific files.
 - For example, you can choose 'All executables' as the target, then add a filter so it only affects executables from the internet.
 - Another example is if you want to allow unrecognized files created by a certain user to run outside the container. You would create an 'Ignore' rule with 'All Applications' as the target, then add 'Files created by a specific user' as the filter.

Select the target and set filters

- Click the 'Criteria' tab.

The target and the filter criteria, if any, configured for the rule will be displayed.

- Click the 'Edit' button at the far right to add new target and filter criteria

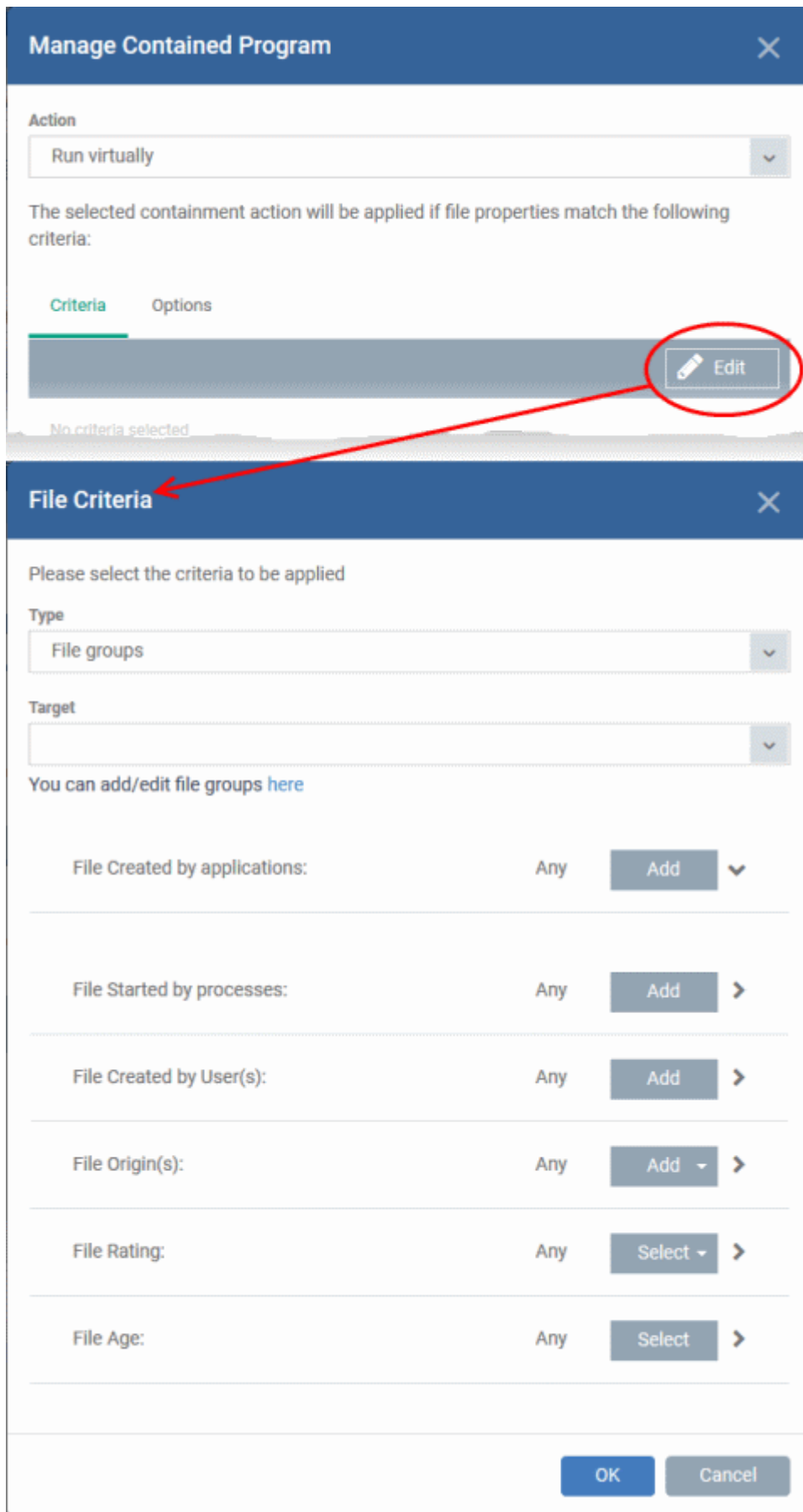

The 'File Criteria' dialog will open. The file criteria dialog allows you:

- **Select the target**
- **Configure the filter criteria**

Select the target

- Select the type of target item from the 'Type' drop-down. You can choose an application, file group, hash, or folder as your target:
 - **Files** - Apply the rule to a specific file.
 - Add an executable as the target by entering its installation path + file name.
 - **File Groups** - Apply the rule to predefined file groups.
 - File groups are handy, predefined groupings of one or more file types.
 - For example, selecting 'Executables' would include all files with the extensions .exe .dll .sys .ocx .bat .pif .scr. Other predefined categories include 'Windows System Applications', 'Windows Updater Applications' and 'Start Up Folders'.
 - You can also create custom file groups in 'Settings' > 'System Templates' > 'File Groups Variables'. See **Create and Manage File Groups** for more details.
 - Select a predefined or custom file-group as required.
 - **Folder** - Apply the rule to all files in a folder or drive
 - Enter the path to the folder that contains the target files in the field provided.
 - **File Hash** - Apply the rule to all files that have a specific SHA1 hash value.
 - A hash value is a large number which is generated by passing the file through a hashing algorithm. The number uniquely identifies the file, and it is extremely unlikely that two files will ever generate the same hash value. The benefit of using a file hash is that the rule will still work even if the file name changes.
 - Enter the SHA1 hash value of the target executable file in the 'Target' field.
 - **Process Hash** - Apply the rule to files whose processes have a specific SHA1 hash value. Please see description above if required.
 - Enter the SHA1 hash value of the process created by the target file in the 'Target' field.

Configure the Filter Criteria and File Rating

Filter criteria let you further refine which files are caught by the rule. The available filters are:

- **By application that created the file**
- **By process that created the file**
- **By user that created the file**
- **By file origin**
- **By file rating**
- **By file age**

Auto-contain a file if it was created by a specific application

- Create a filter to apply an action to a file based on its parent application.
- You can also specify the file rating of the source application. The rule will then only contain a file if its parent has a certain trust rating.

Specify source applications

- Click the 'Add' button in the 'File Created by applications' stripe.

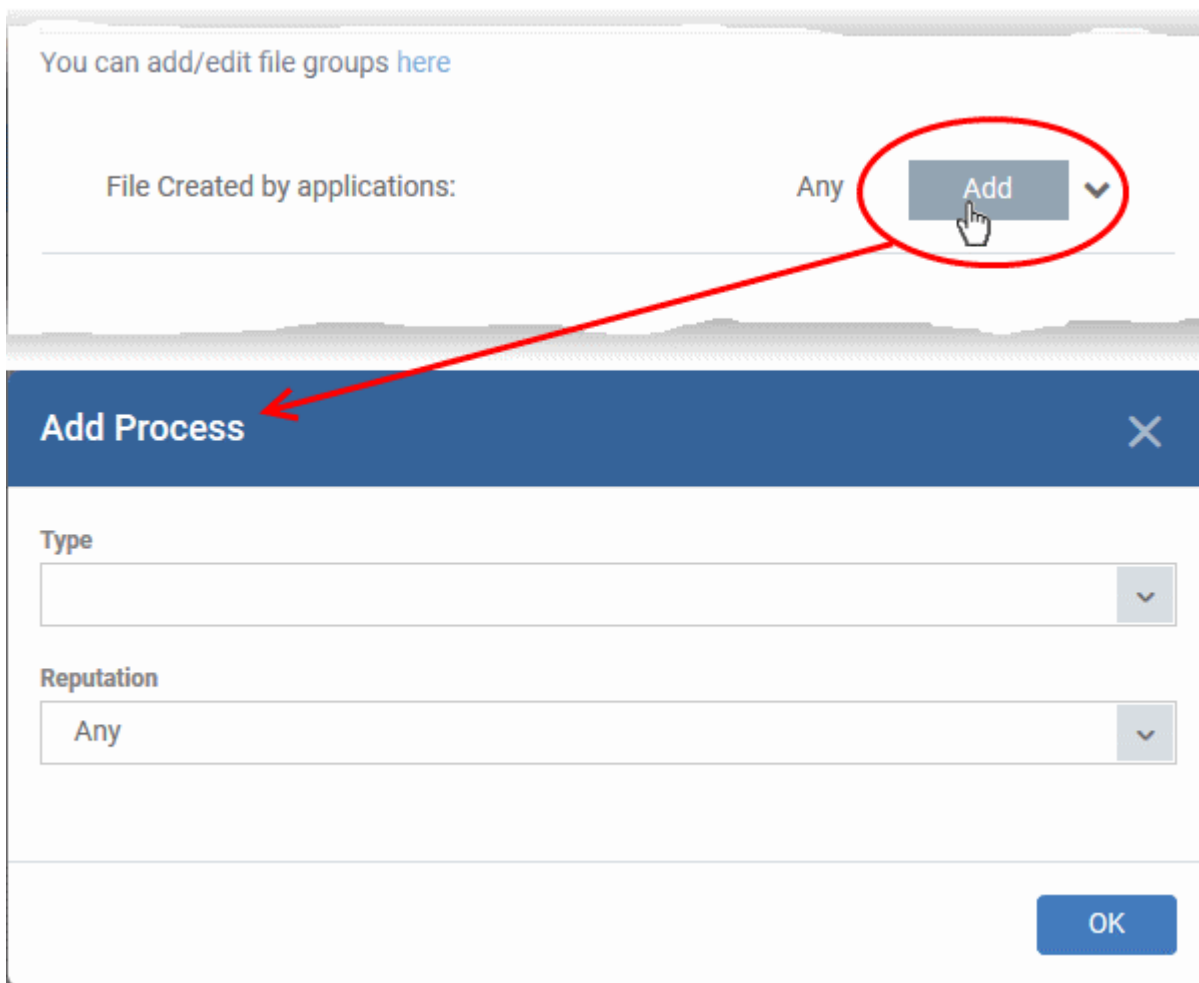

The 'Action' you specified earlier will be applied to files matching the type and reputation you choose here:

- **Type** - See **target types** above for more details.
- **Reputation** - Choose the file rating of the source you specified in the 'Type' drop-down.

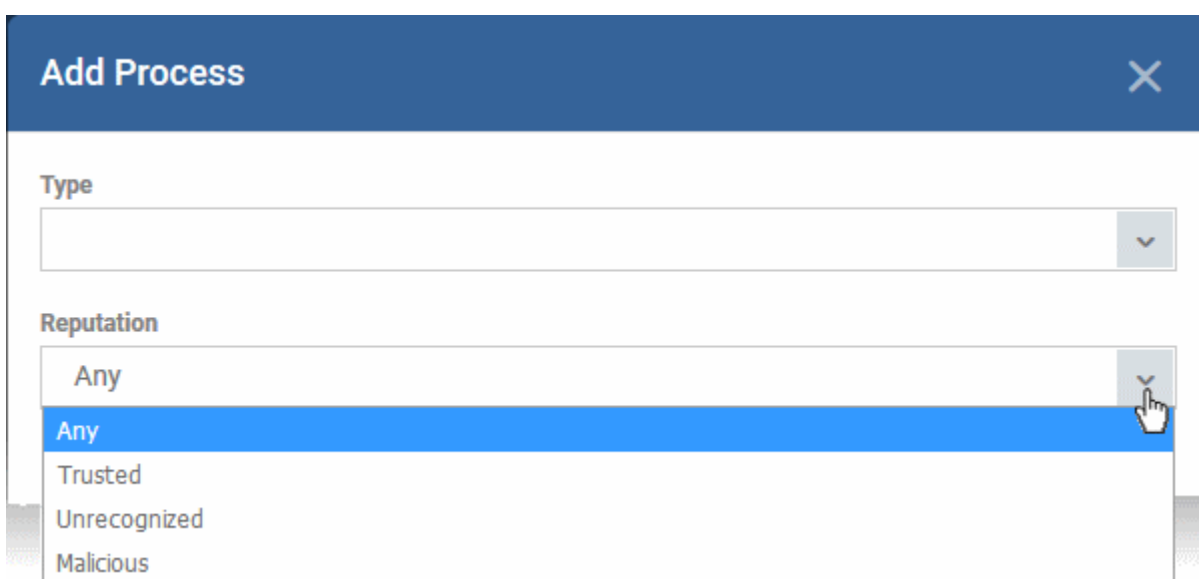

- Click 'OK' to save your settings
- Repeat the process to add more source applications

- To edit the source application items in the list, click the 'Edit' at the right of the item
- To remove an item, click 'Delete' at the right of the item

Auto-contain a file if it was created by a specific process

- Create a filter to apply an action to a file based on its parent process.
- Optionally, you can also specify:
 - The file rating of the source. The rule will then only contain a file if its parent process has a certain trust rating.
 - The number of levels in the process chain that should be inspected.

Specify source processes

- Click the 'Add' button in the 'File Created by Process(es)' stripe:

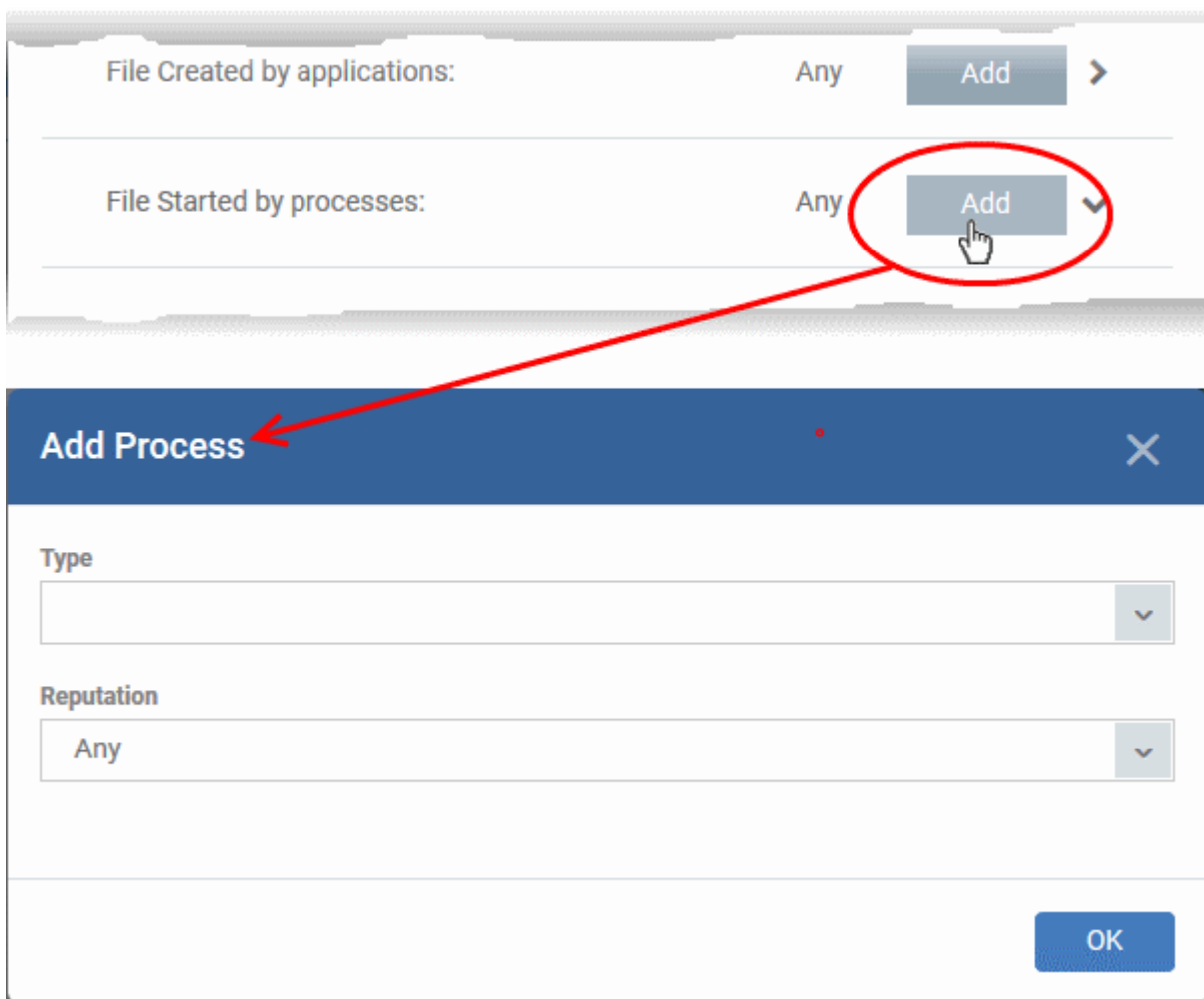

The 'Action' you chose earlier will be applied to files matching the type and reputation you pick here:

- **Type** - See **target types** above for more details.
- **Reputation** - Choose the file rating of the source you specified in the 'Type' drop-down.

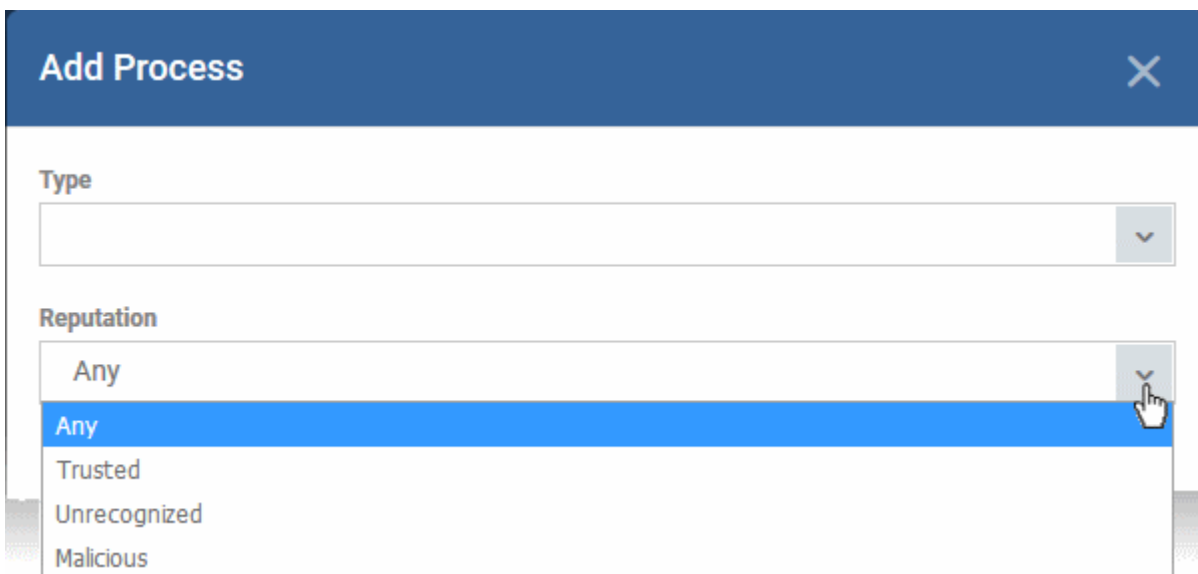

- Click 'OK'

The source process type will be added.

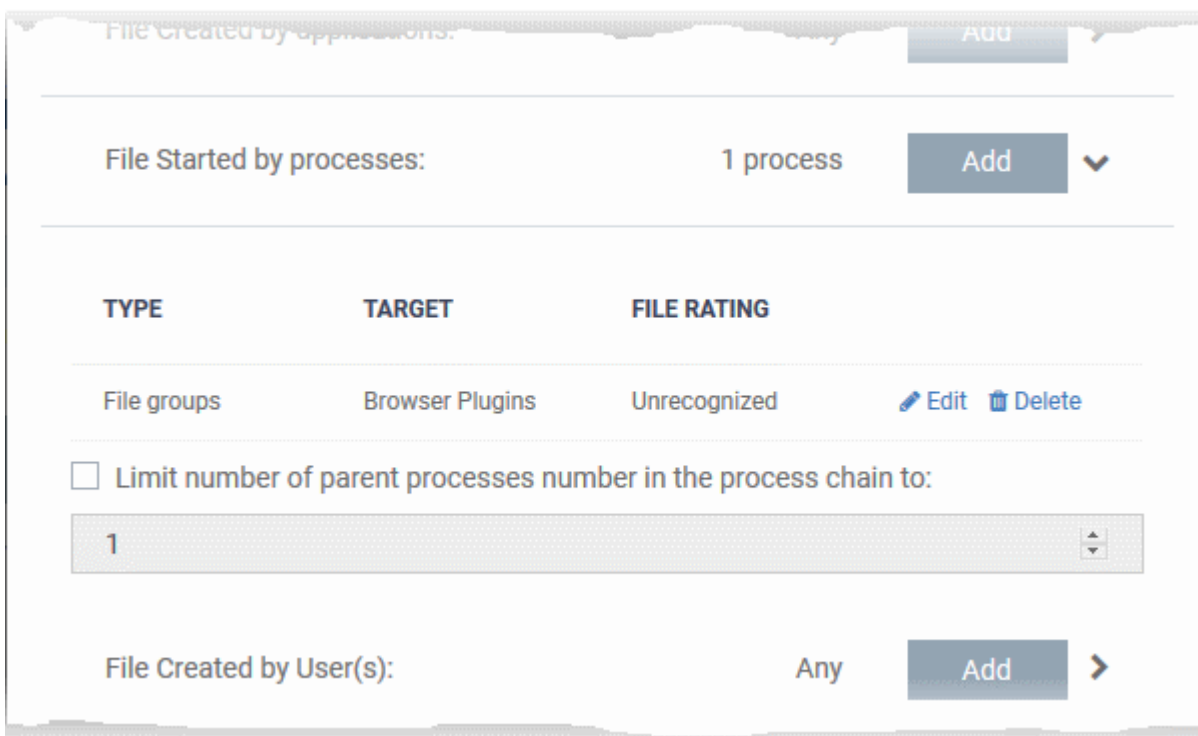

- **'Limit number of parent processes in the process chain to'** - Specify how far up the process tree CCS should check when inspecting the file's sources. 1 = will only check the file's parent process. 2 = will check the parent process and the grand-parent process, etc., etc.
- Repeat the process to add more source processes
- Click the 'Edit' if you want to modify the source process items.

Auto-contain a file created by specific user(s)

- Click the 'Add' button in the 'File Created by User(s)' stripe.

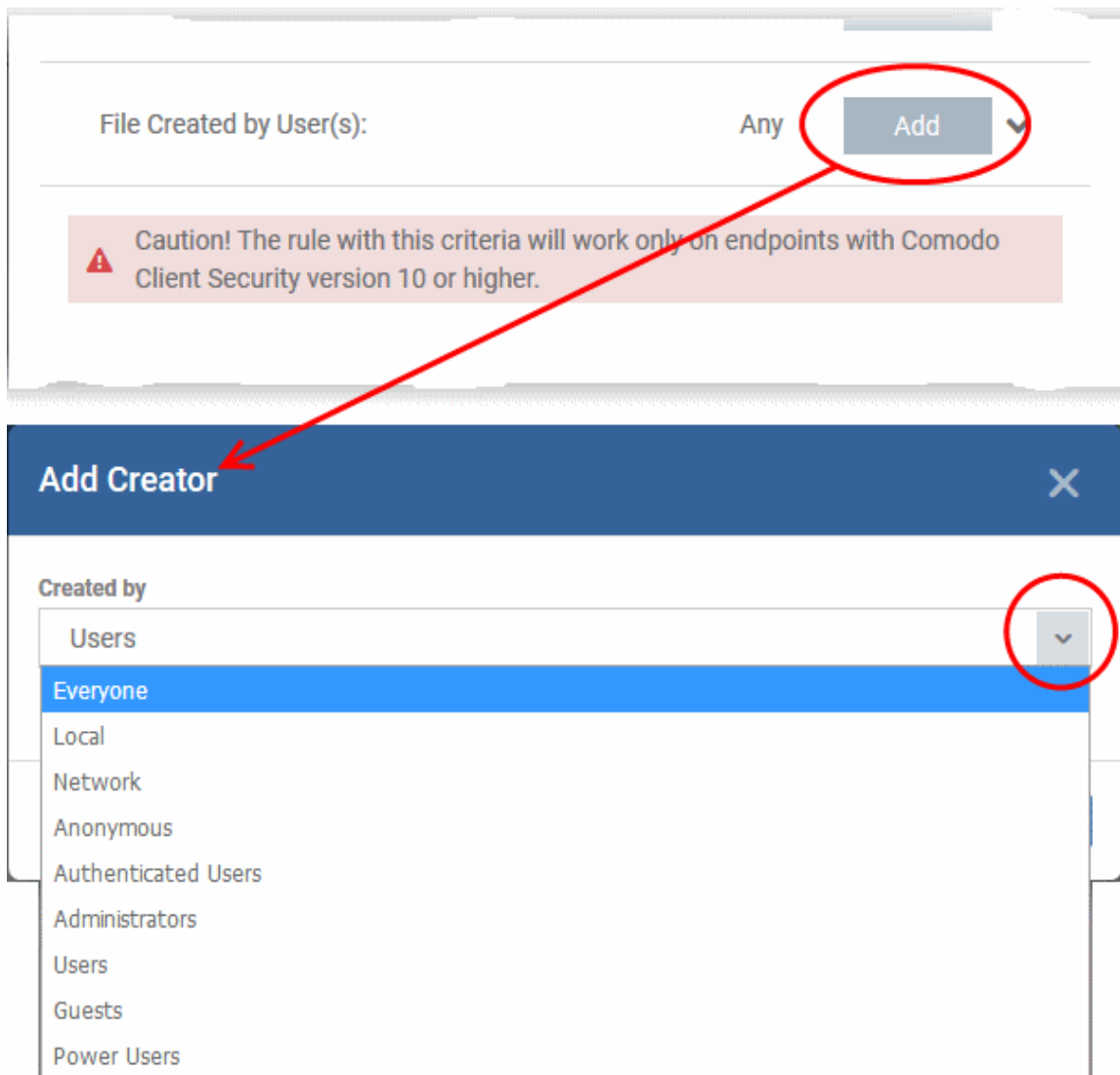

- The 'Add Creator' dialog will appear.
- Choose the pre-defined user group from the 'Created by' drop-down

The User Group will be added to the list of creators.

- Repeat the process to add more user groups
- Click 'X' at the right end of the user name to remove a group

Auto-contain a file downloaded/copied from a specific source

- Click the 'Add' button in the 'File Origin(s)' stripe.
- Choose the source from the options:

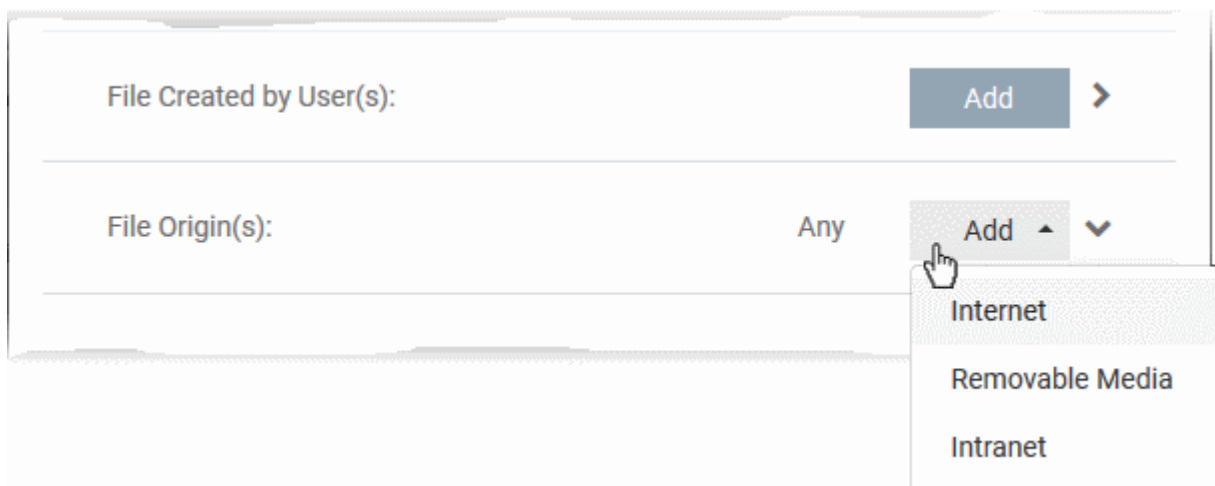

- **Internet** - The rule will only apply to files that were downloaded from the internet.
- **Removable Media** - The rule will only apply to items copied to the computer from removable devices. For example, from a USB drive, CD/DVD, or external storage.
- **Intranet** - The rule will only apply to files that were downloaded from the local intranet.
- Repeat the process to add more sources
- To remove a source added by mistake or no longer needed in the list, click 'X' at the right end of the item

Select the file rating as filter criteria

- Click the 'Select' button in the 'File Rating' stripe

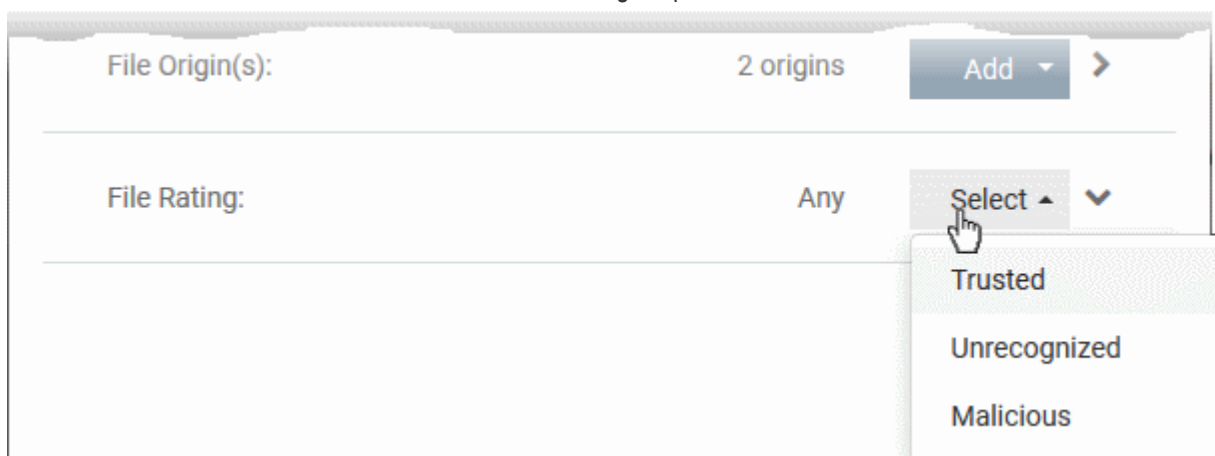

- This will apply the rule to files which match the trust rating you set. You can choose from the following trust ratings:
 - **Trusted** - Applications are categorized as 'Trusted' if:
 - The file is on the global whitelist of safe files
 - The file is signed by a trusted vendor
 - The file was installed by a trusted installer
 - The file was given a trusted rating by an admin ('Settings' > 'Application Control')
 - See [Manage File Trust Ratings on Windows Devices](#) for more information.
 - **Unrecognized** - Files that do not have a current trust rating. The file is on neither the blacklist nor the safelist, so is given an 'unknown' trust rating.
 - **Malicious** - Malware files - those that are on the blacklist of known harmful files.

Set the file age as filter criteria

- Click the 'Select' button in the 'File age' stripe.

- Title:** File Age
- Radio Buttons:**
 - File creation date:
 - File age:
- Warning:** Caution! The rule with this criteria will work only on endpoints with Comodo Client Security version 10 or higher.
- File creation date fields:**
 - Dropdown: Before
 - Date: 03/12/2018
 - Time: 4:22 PM
- File age fields:**
 - Dropdown: Less than
 - Text: 0
 - Dropdown: Day(s)
- Buttons:** OK, Cancel

The 'File Age' dialog will appear. You can set the file age in two ways:

- **File Creation Date** - To set a threshold date to include the files created before or after that date, choose this option, choose 'Before'/'After' from the first drop-down and set the threshold date and time in the respective combo-boxes.
- **File age** - To select the files whose age is less than or more than a certain period, choose this option and specify the period.
 - **Less Than** - CCS will check the reputation of a file if it is younger than the age you set here.
 - **More Than** - CCS will check the reputation of a file if it is older than the age you set here.
- Click 'OK' in the 'File Criteria' dialog after selecting the filters to save your settings to the rule. The list of criteria will be displayed under the Criteria tab in the 'Manage Contained Program' dialog.

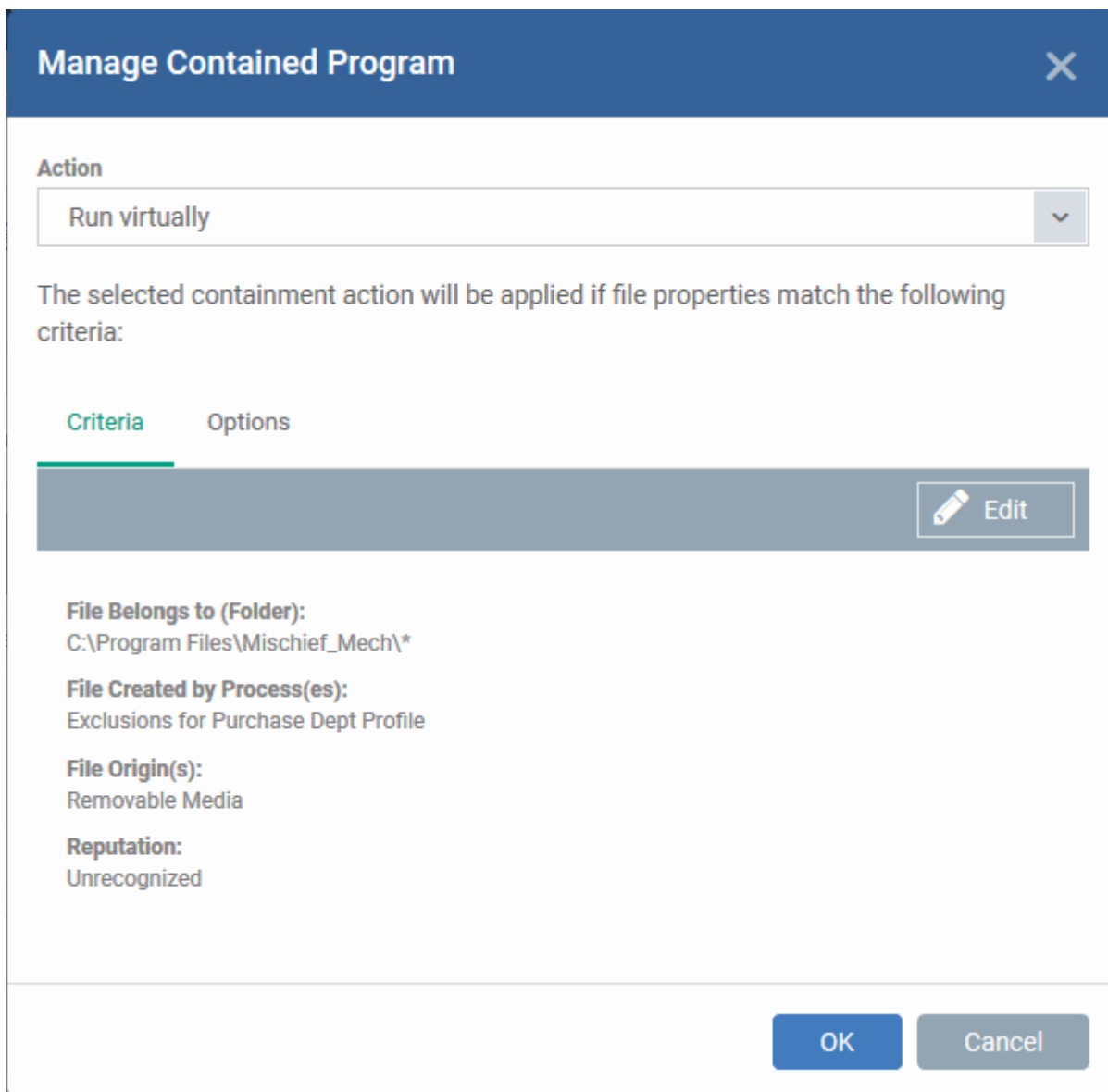

Step 3 - Select options

The next step is to choose additional options and restrictions on items contained by the rule.

- Click the 'Options' tab.

Manage Contained Program [X]

Action

Run virtually [v]

The selected containment action will be applied if file properties match the following criteria:

Criteria **Options**

Log when this action is performed

Set restriction level Partially Limited [v]

Limit maximum memory consumption to (MB) []

Limit program execution time to (sec) []

[OK] [Cancel]

The options available depend on the 'Action' chosen in **Step 1**.

The 'Ignore' action has the following options:

- **Log when this action is performed** - Creates a containment log in CCS on the endpoint when the rule is triggered.
- **Don't apply the selected action to child processes** - Child processes are those started by the target application.
 - This option is disabled by default, so the ignore rule also applies to child processes.
 - If enabled, the ignore rule does not apply to child processes. Each child process will be inspected individually and all relevant rules applied.

The 'Run Restricted' and 'Run Virtually' actions have the following options:

- **Log when this action is performed** - Creates a containment log in CCS on the endpoint when the rule is triggered.
- **Set Restriction Level** - If the rule is triggered, CCS runs the file at the restriction level you set.

You can choose from the following levels:

- **Partially Limited** - The application is allowed to access all operating system files and resources like the clipboard. Modification of protected files/registry keys is not allowed. Privileged operations like loading drivers or debugging other applications are also not allowed.(Default)
- **Limited** - Only selected operating system resources can be accessed by the application. The application is not allowed to execute more than 10 processes at a time and is run without Administrator account privileges.

- **Restricted** - The application is allowed to access very few operating system resources. The application is not allowed to execute more than 10 processes at a time and is run with very limited access rights. Some applications, like computer games, may not work properly under this setting.
- **Untrusted** - The application is not allowed to access any operating system resources. The application is not allowed to execute more than 10 processes at a time and is run with very limited access rights. Some applications that require user interaction may not work properly under this setting.

Note. You must choose a restriction level if 'Run Restricted' is the action. However, you can disable 'Set Restriction Level' if the action is 'Run Virtually'.

- **Limit maximum memory consumption to** - Enter the maximum amount of memory that the application is allowed to use (in MB).
- **Limit program execution time to** - Specify how long the application is allowed to run. Enter the maximum time in seconds. The program is automatically terminated when the time limit expires.

The 'Block' action has the following options:

- **Log when this action is performed** - Creates a containment log in CCS on the endpoint when the rule is triggered.
- **Quarantine program** - Applications satisfying the rule will be automatically quarantined. See [View and Manage Quarantined Items on Windows Devices](#) if you want to read more about the quarantine area.

Click 'OK' to save your choices. The rule will be added to the list of rules.

TARGET	REPUTATION	BEHAVIOR
<input type="checkbox"/> C:\Program Files\Mischief_Mech*	Unrecognized	Run virtually <input type="text" value="ON"/>

- Repeat the process to add more rules
- You can drag-and-drop the rules to re-prioritize them. Rules at the top of the table have a higher priority than those at the bottom. The setting in the rule nearer the top will prevail in the event of a conflict between rules.
- You can edit or remove rules at any time using the options at the right.

Baseline Settings

- A baseline period is a window of time during which all unknown files are submitted to Valkyrie for analysis.
- Unknown files are not auto-contained during the baseline. This feature is best used during the initial setup period when, typically, many unknown files are discovered.
- You must enable 'Stop Baseline and enable...' if you want the baseline to last a specific length of time. If you don't then the baseline period runs indefinitely.

Configure baseline settings

- Open the 'Containment' section of a profile
- Click the 'Baseline' tab:

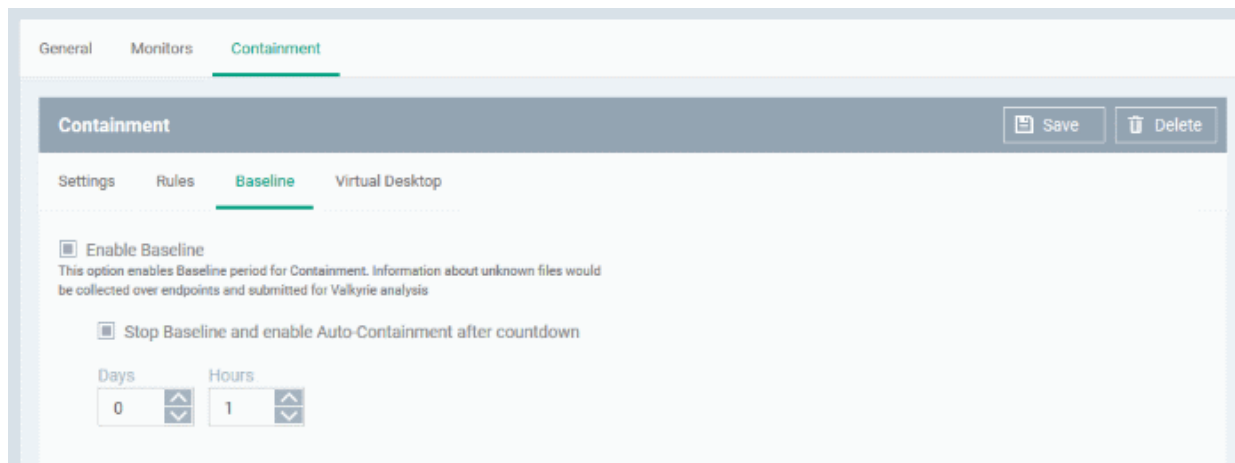

Baseline Settings - Table of Parameters

Form Element	Description
Enable Baseline	<p>A baseline is a period of time during which unknown files discovered on your network are sent to Valkyrie. Unknown files are not run in the container during the baseline period.</p> <p>This can be useful if you want to create a whitelist of existing files on your network.</p> <p>(Default = Disabled)</p>
Stop Baseline and Enable Auto-Containment after countdown	<p>Enabled - Baselining will last the length of time you set in the fields. Auto-containment will resume when this period expires.</p> <p>Disabled - Baselining will continue until you disable it in the setting at the top.</p> <p>The timer begins after you apply the profile to your network.</p> <p>(Default = Disabled)</p>

- Click 'Save' to apply your changes.

Virtual Desktop Settings

- The 'Virtual Desktop' is a sandbox environment in which users can run programs and browse the internet without fear those activities will damage their computer.
- Applications in the virtual desktop are isolated from other processes, write to a virtual file system, and cannot access user data.
- This makes it ideal for risk-free internet surfing, beta-software, and general computer use. From the users point-of-view, programs in the virtual desktop run exactly as they would under Windows.
- Virtual desktop settings let you configure the behavior of the feature on endpoints.

Configure virtual desktop settings

- Open the 'Containment' section of a profile
- Click the 'Settings' tab:

General Antivirus **Containment**

Containment [Cancel] [Save]

Settings Rules Baseline **Virtual Desktop**

Virtual Desktop Options CCS 11.3+

Automatically reset Virtual Desktop when session is terminated

Protect paused Virtual Desktop session with PIN

Duration of paused Virtual Desktop session before its automatic termination

60 minute(s)

Request password when exiting Virtual Desktop

Password *

Confirm password *

Show disclaimer upon Virtual Desktop startup

Enter a message that device user will get before Virtual Desktop session

Allow user to override Virtual Desktop settings CCC 6.29+

Users

[Add] [Delete]

USER/GROUPS	ON/OFF
-------------	--------

Add user groups to launch Virtual Desktop upon login

- **Automatically reset Virtual Desktop when session is terminated** - All data saved in the virtual desktop is deleted when the desktop is closed. All changes are reversed. This includes any files downloaded from the internet and any system changes.

Please use the 'Shared Space' folder to store files you want to keep. You can also enable external storage devices for use with the virtual desktop in **Containment Settings**.

- **Protect paused Virtual Desktop session with PIN** - Generates a session specific PIN number at virtual desktop startup. The PIN is required to resume the session from a paused state. This is useful on shared computers as it prevents other users from accessing the session.

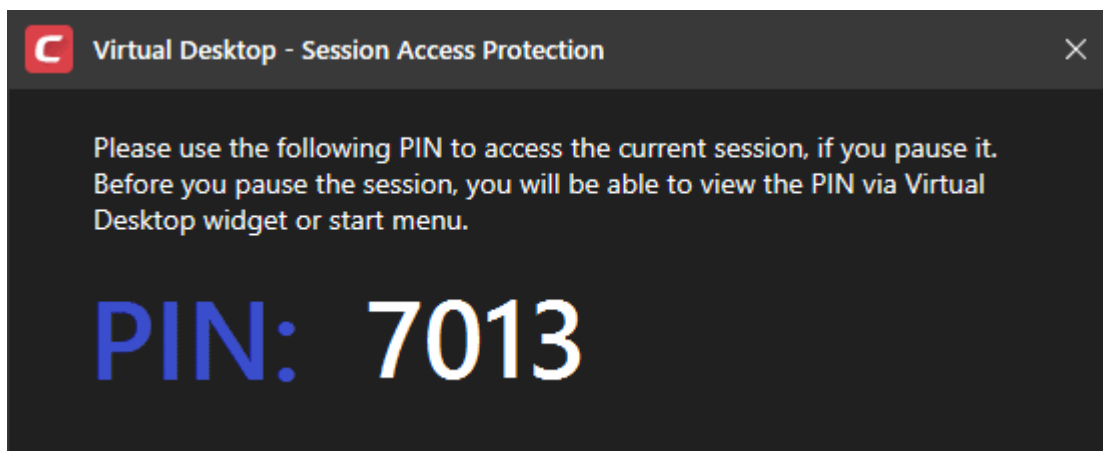

- **Duration of paused Virtual Desktop session before its automatic termination** - Set the maximum time that a virtual desktop session can be left in a paused state. The session gets automatically terminated when this period elapses.
- **Request password when exiting Virtual Desktop** - Create an 'exit' password for the virtual desktop. Users need to enter the password in order to close the virtual desktop.
 - This prevent users from closing the virtual desktop and accessing the host, potentially exposing the computer to danger.
 - Type a password that cannot easily be guessed. Passwords must be 8-16 characters and contain a mix of upper case letters, lower case letters, numbers, and special characters.
 - Re-enter the password for confirmation.
- **Show disclaimer upon Virtual Desktop startup** - Create a disclaimer which is shown when the virtual desktop starts. Users must accept the disclaimer before they can access the virtual desktop.

Note - This setting is only of value if you are **rebranding the Comodo clients**. You can safely ignore this setting if you do not plan to rebrand.

- Enter the disclaimer message
- The message is shown when the virtual desktop starts.
- Users should read the disclaimer and click 'Accept'. An example is shown below:

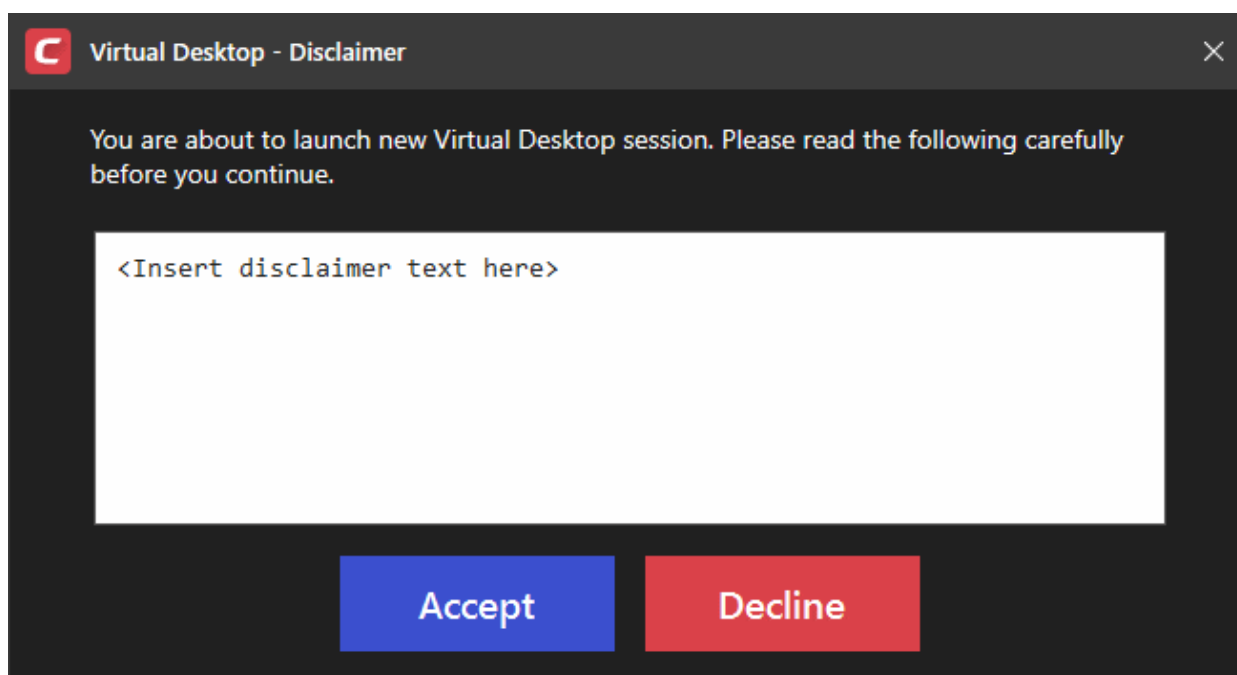

- **Allow user to override Virtual Desktop settings** - Changes to virtual desktop settings at the endpoint are not reversed by Endpoint Manager.
 - By default, EM checks devices to see if the local CCS settings match those in the profile. It will re-implement the profile settings if it detects any deviation.
 - Enabling this option stops the process described above. The EM profile does not apply any virtual desktop settings. Only the virtual desktop settings in CCS on the endpoint are applied to the device.
 - Note 1. This option complements the existing override option in the 'Client Access Control' section of a profile, which allows local changes to *every* CCS setting. You can allow local override of just the virtual desktop settings, while preventing changes to other CCS settings. See **Client Access Control** for help with this.
 - Note 2. If you enable this option, you effectively cancel all Virtual Desktop settings that come from the profile. For example, 'Exit Password', 'Reset Virtual Desktop' and 'Duration' settings will not get applied.
- **Users**

Specify user groups for whom the virtual desktop should start automatically after login. This means the virtual desktop is the users' default environment, instead of the host operating system. This setting is especially useful for guest users and for public computers in libraries / class-rooms etc.

 - Click 'Add' under the 'Users' section:

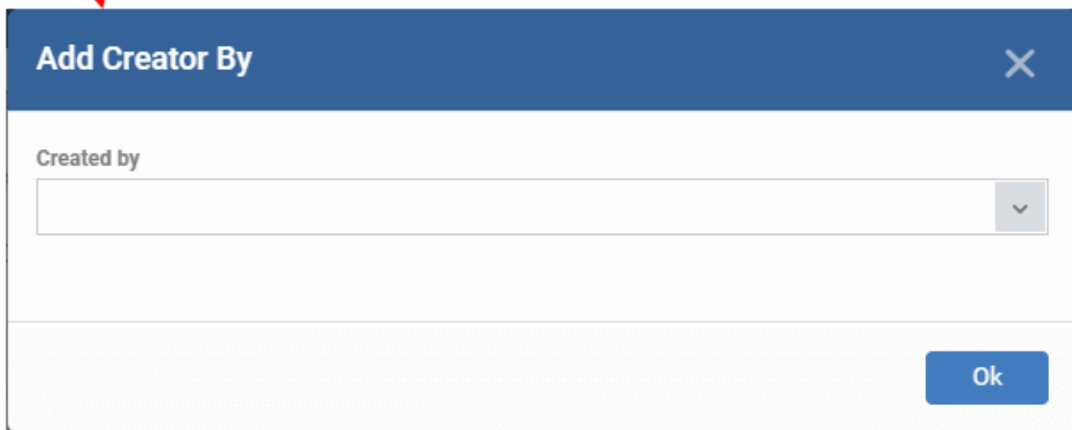
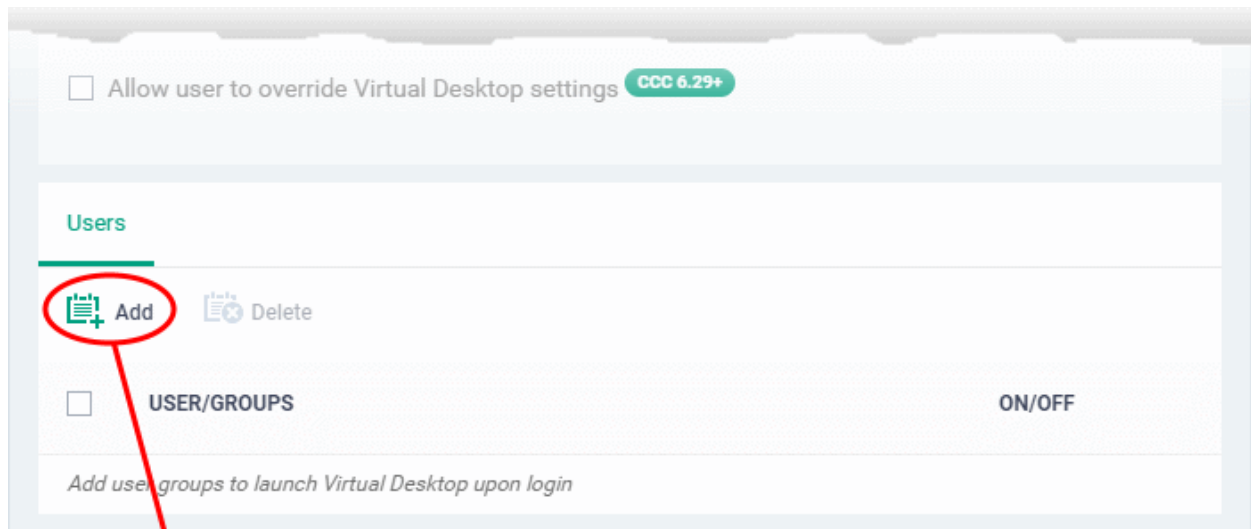

- Select a user group from the 'Created by' drop-down and click 'OK'.

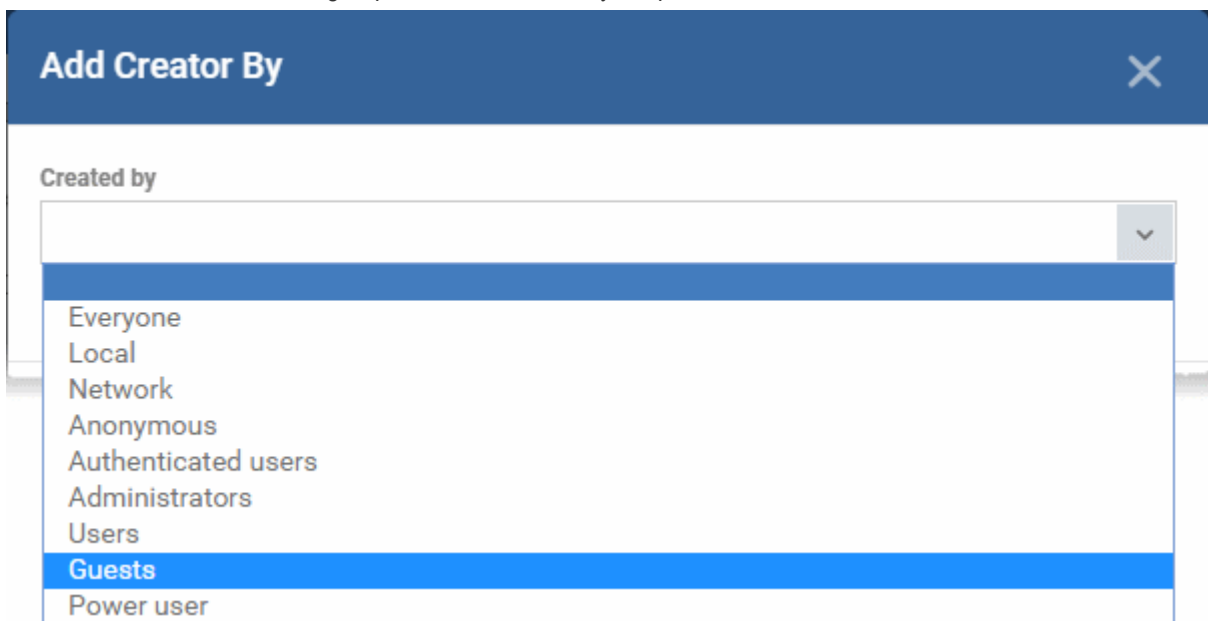

The selected user group is added to the list:

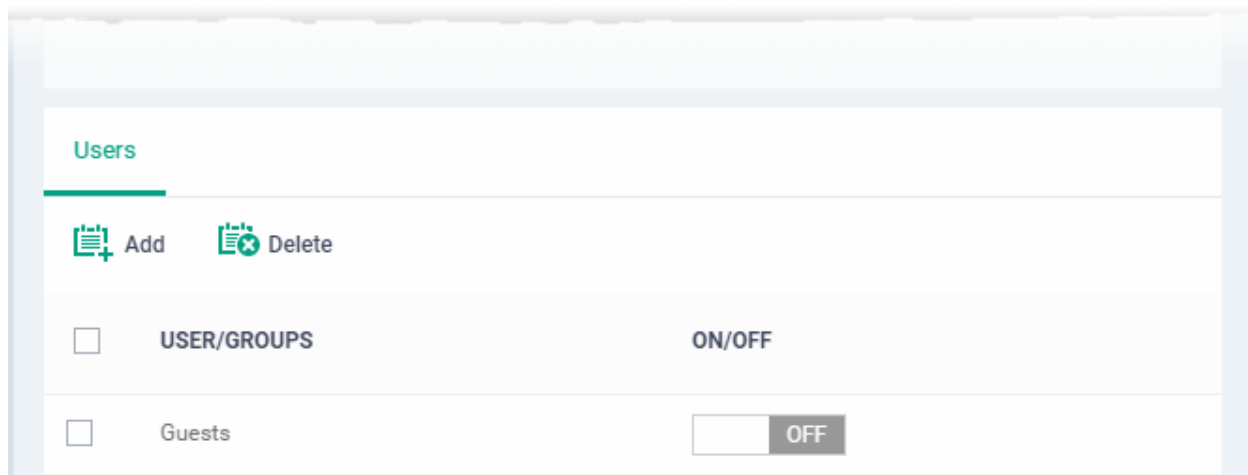

- Use 'ON/OFF' switches to enable or disable the feature for a particular group.
- Repeat the process to add more user groups
- Click 'Save' to apply your changes to the profile.

6.1.3.1.7. Maintenance Window Settings

- A maintenance window is a scheduled time-slot when your Endpoint Manager procedures will run. You can create them by adding a 'Maintenance Window' section to a Windows profile.
- Once created, you can assign the maintenance window to a procedure in the **procedure settings**. You can assign multiple procedures to the same maintenance window.
- You can also add multiple maintenance windows to a profile. This lets you assign different procedures to different time-slots.
- You have the option to pause all running **monitors** while the maintenance window runs, and to randomize task start times to avoid system congestion.
- You can block certain tasks from running outside of a maintenance window. Example tasks include remote control sessions, patch installation and more.
 - Alternatively, you can show a warning to the admin which asks if they want to move the task to the maintenance window instead.
- You can define times when maintenance windows should not run. For example, holidays, weekends or other occasions.

Create a maintenance window

- Click 'Configuration Templates' > 'Profiles'
- Click the name of a Windows profile
- Click 'Add Profile Section' > 'Maintenance Window'

The maintenance windows screen opens:

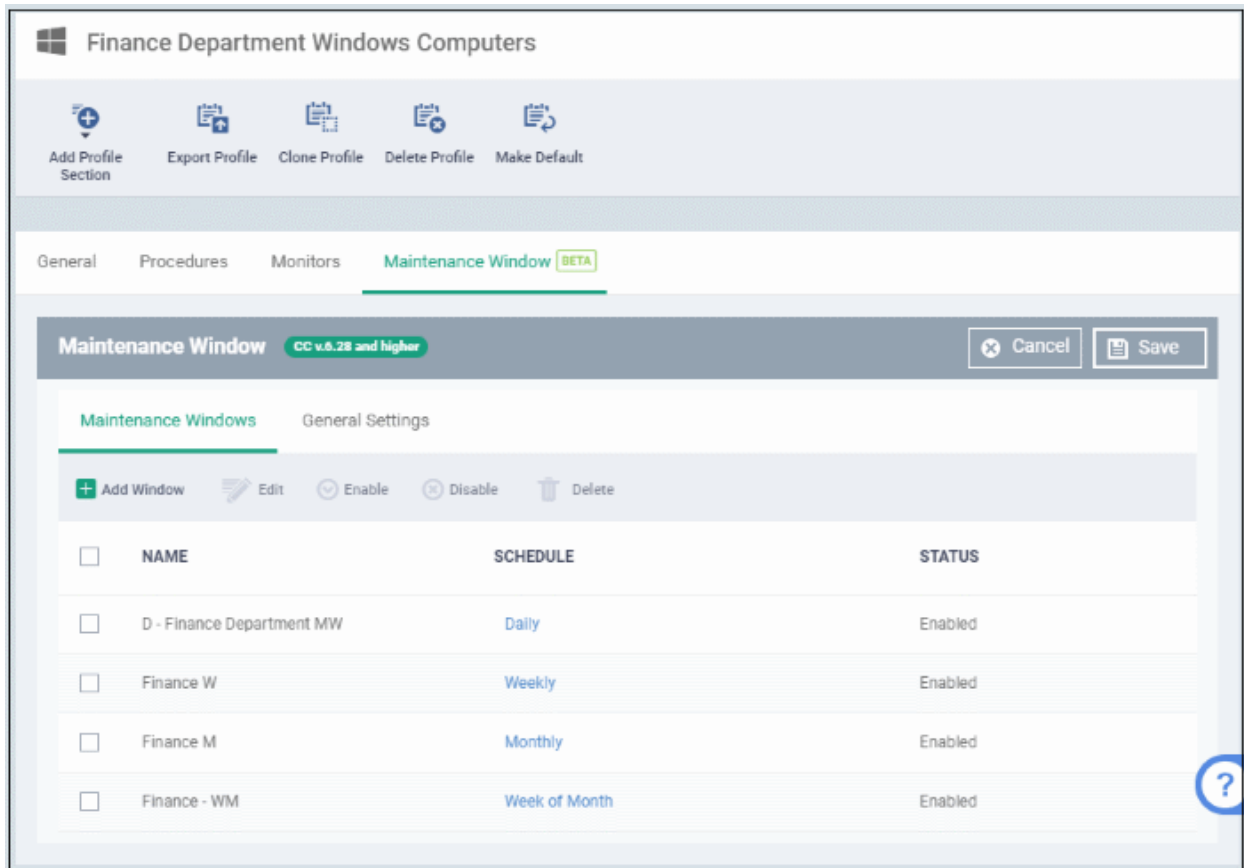

Click the following links for more info on each tab:

- **Maintenance Window** (MW) - Configure the time-slot and settings you want to use.
- **General Settings** - Choose whether to randomize tasks and/or define no-maintenance times.

Create a Maintenance Window

- Click 'Add Window' (or 'Edit' then 'Add Window')

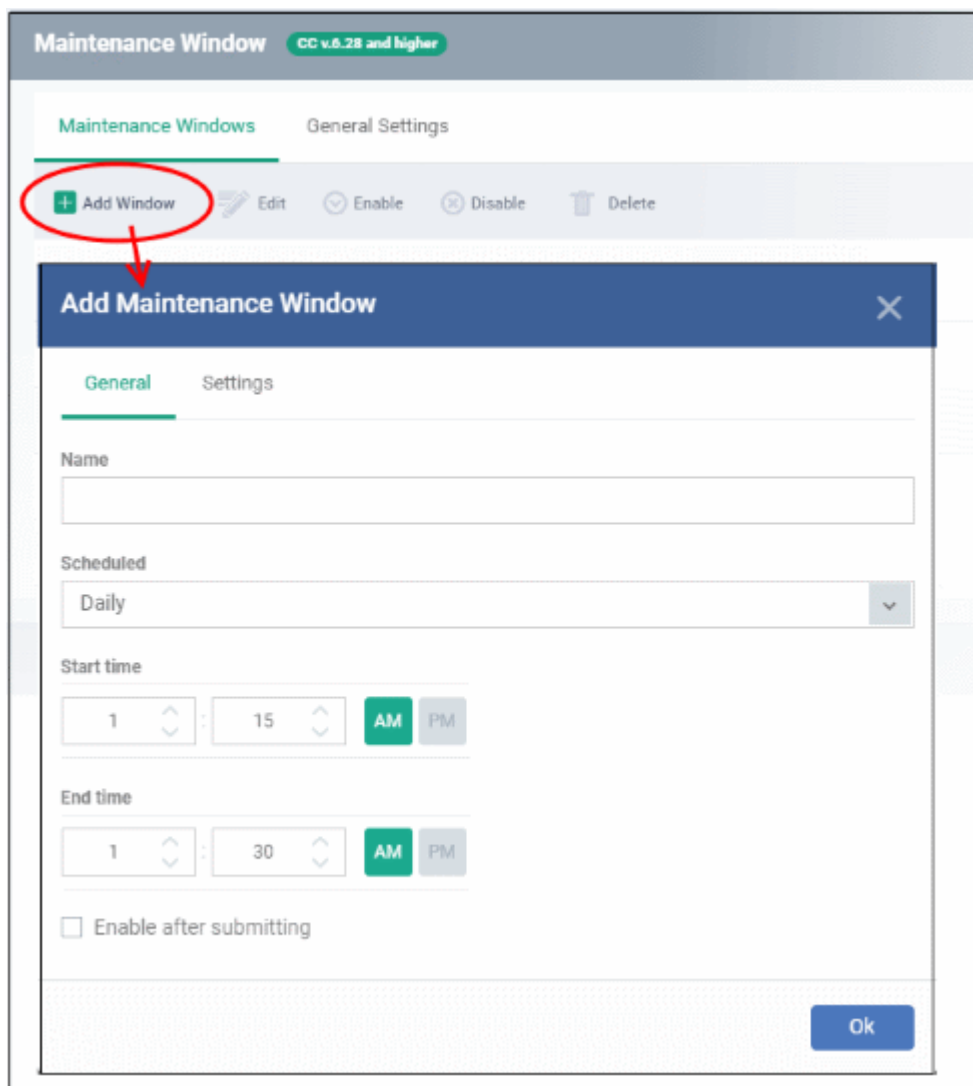

You can define a time-slot and additional settings for each maintenance window.

- **General** - Configure when the maintenance window should run.
 - **Name** - Create a label for the window. For example, 'Maintenance Window - 11 PM to 1 AM'
 - **Scheduled** - Choose how often you want to run the maintenance:
 - **Daily** - Select the start and end time of the window. The window runs every day at the time you set.
 - **Weekly** - Select the start and end times, and the days of the week that the window should run.
 - **Monthly** - Select the start and end times, and the days of the month that the window should run.
 - **Week of Month** - Select the start and end times, the week number, and the days that the window should run. Use this, for example, if you want to run the window once every two weeks.
 - **Enable after submitting** - Make the window available for use after clicking 'OK'. Only enabled windows are available for selection with procedures.
- **MW Settings** - Configure additional settings for the MW. Click the 'Settings' tab.

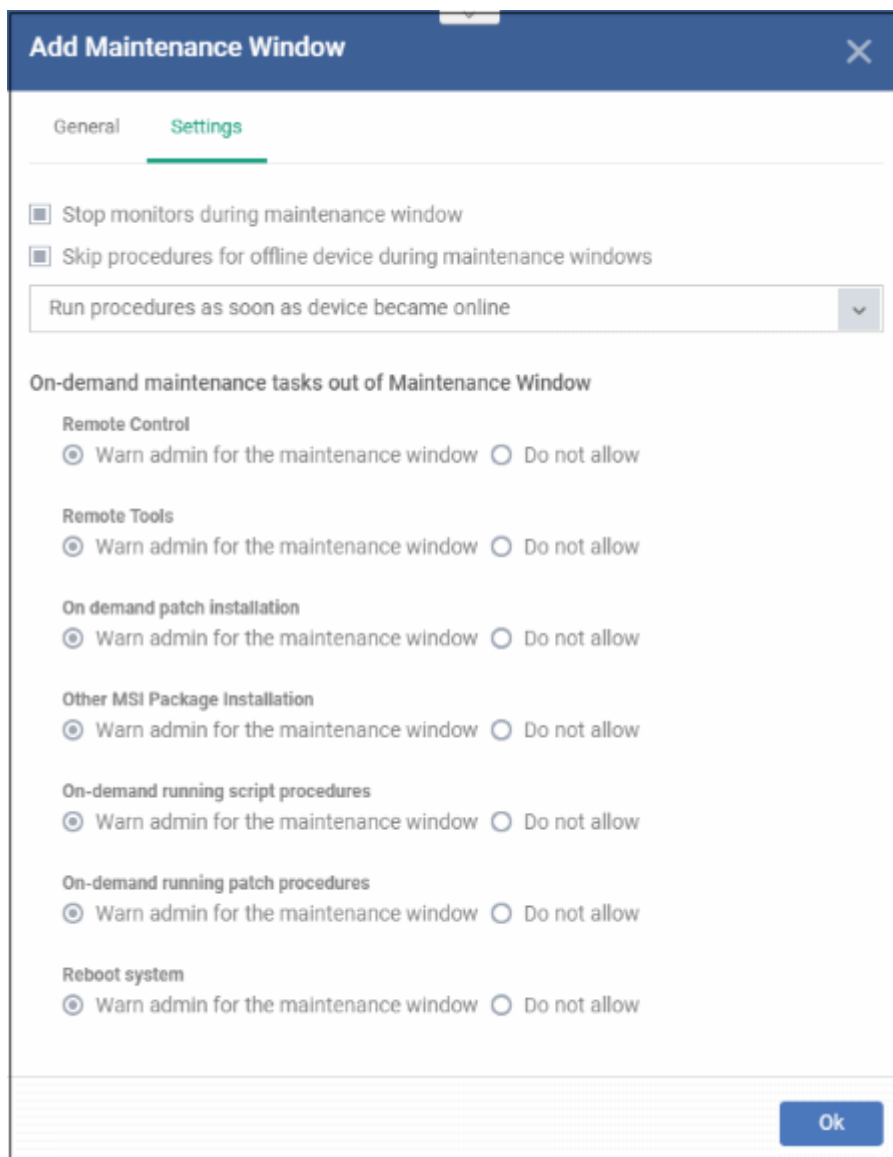

- **Stop monitors during maintenance window** - Pause all **monitors** on a device for the duration of the maintenance window.
- **Skip procedures for offline device during maintenance windows:**
 - **Run procedure as soon as device became online** - The procedure is executed when the device is next connects to Endpoint Manager.
 - **Run procedure during the nearest maintenance window** - The procedure is executed in the next available window after the device comes online.
- **On-demand maintenance tasks out of Maintenance Window** - Endpoint Manager can block or show a warning if someone tries to run tasks outside of a maintenance window. You can warn/block the following tasks:
 - Remote control
 - Remote tools
 - On-demand patch installation
 - Other MSI package installation
 - On-demand running script procedures
 - On-demand running patch procedures
 - Reboot system

Example block/warn messages are shown below:

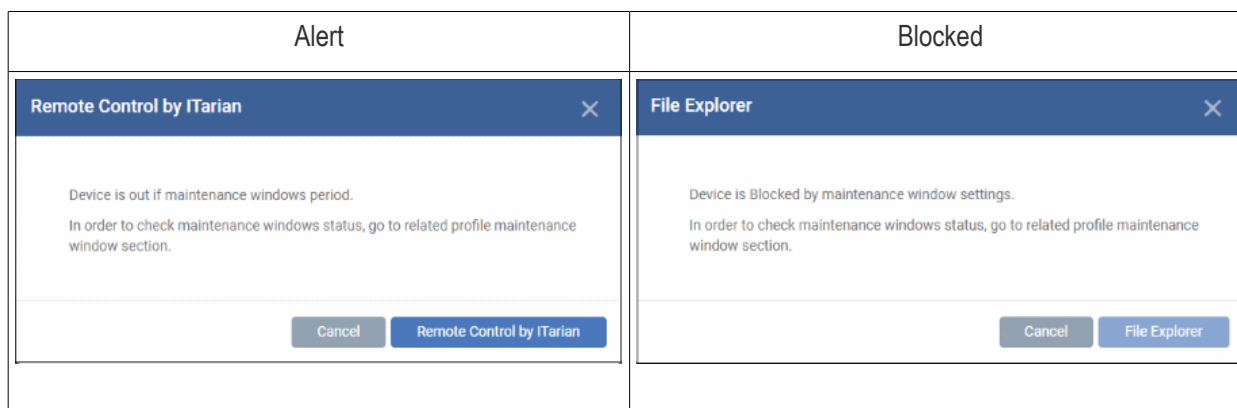

- Click 'OK'

Repeat the procedure to add more maintenance windows.

Edit a MW

- Select a MW and click 'Edit' at the top. The procedure is similar to adding explained above.

Enable / Disable

- Select a MW and click 'Enable / Disable' at the top. Note - Only active MWs are available for selection.

Delete

- Select a MW and click 'Delete' at the top. Note - You cannot delete MWs that are in use.

Configure MW General Settings

These settings apply to all maintenance windows in the profile.

- Click the 'General Settings' tab

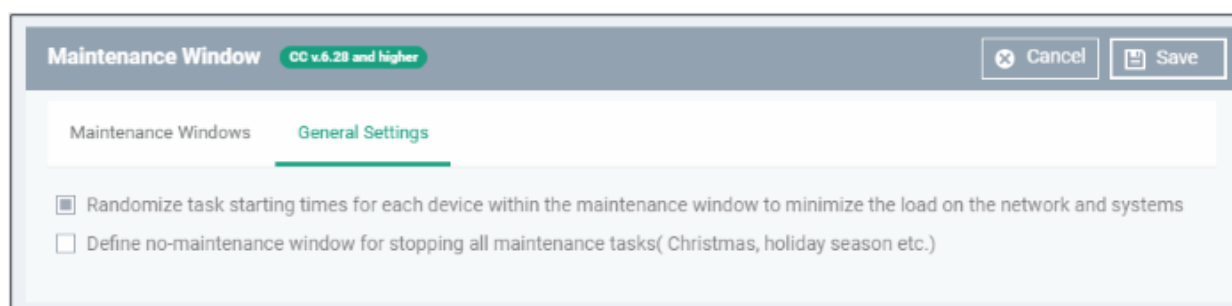

- **Randomize task starting times for each device within the maintenance window to minimize the load on the network and systems** - Staggers task start-times to prevent several procedures running at the same time on each device. This can ease congestion and lead to a smoother roll-out of your procedures.
- **Define no-maintenance window for stopping all maintenance tasks** - Configure periods during which maintenance windows should not run. For example, during holidays.

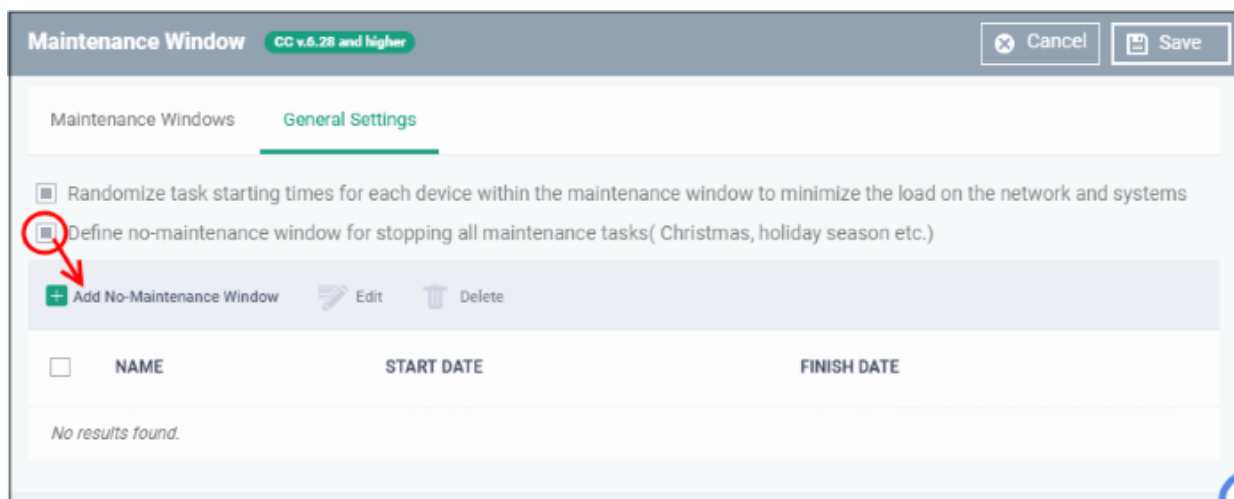

- Click 'Add No-Maintenance Window'

- Name - Provide an appropriate label for the no-MW. For example, 'New year holiday'.
- Start and Finish dates - Select from the calendar or enter the start and end period.
- Click 'Ok'

Repeat the process to add more no-maintenance windows.

Edit a no-MW

- Select an item, click 'Edit' and update as explained above

Delete a no-MW

- Select an item and click 'Delete'

- Click 'Save' to apply your changes

6.1.3.1.8. VirusScope Settings

- 'VirusScope' is a CCS feature which closely monitors the activities of running processes and generates alerts if they take threatening actions.
- The feature uses a system of 'recognizers' to detect malicious behavior and thus identify brand-new malware.
- VirusScope alerts offer the choice to quarantine the process & undo its changes, or let the process go ahead.

- You can choose whether VirusScope should monitor all processes, or only contained processes.

To configure VirusScope settings

- Click 'Configuration Templates' > 'Profiles'
- Click the name of a Windows profile
- Click 'Add Profile Section' > 'VirusScope'

The VirusScope settings screen will open:

- Enable VirusScope**
This option enables VirusScope subsystem which dynamically analyzes the behavior of running processes and keeps a record of their activities.
- Show popup alerts**
This option, when disabled, automatically quarantines detected threats and reverses their activities.
- Monitor contained applications only**
This option applies VirusScope monitoring only to contained applications that are Run Virtually or Run Restricted.

VirusScope Configuration - Table of Parameters

Form Element	Description
Enable Viruscope	Enable or disable Viruscope. If enabled, Viruscope monitors the activities of all running processes and generates alerts on suspicious activities
Show popup alerts	Configure whether or not alerts are shown to end-users when suspicious activity is detected. <ul style="list-style-type: none"> • Disabling alerts will minimize disturbances but at some loss of user awareness. • If you disable alerts then threats are automatically quarantined and their activities are reversed.
Monitor contained applications only	Choose whether VirusScope should track every process on the host, or only processes which are running in the container.

- Click the 'Save' button.

The VirusScope component will be added to the Windows profile.

- Enable VirusScope**
Disabled
- Show popup alerts**
Disabled
- Monitor contained applications only**
Enabled

The saved 'VirusScope' settings screen will be displayed with options to edit the settings or delete the section. See [Edit Configuration Profiles](#) for more details.

6.1.3.1.9. Valkyrie Settings

- Valkyrie is a cloud-based file verdict service that subjects unknown files to a range of tests in order to identify those that are malicious.
- Comodo Client Security can automatically submit unknown files to Valkyrie for analysis. When the tests are complete, Valkyrie will award a trust verdict to the file.
- The verdicts can be viewed in 'Security Sub-Systems' > 'Valkyrie' interface.
 - See [View list of Valkyrie Analyzed Files](#) for more details.
- Click 'Dashboard' > 'Valkyrie' to view summary of all Valkyrie results.

Note: The version of Valkyrie that comes with the free version of Endpoint Manager is limited to the online testing service. The Premium version of Endpoint Manager also includes manual testing of files by Comodo research labs, helping enterprises quickly create definitive whitelists of trusted files. Valkyrie is also available as a standalone service. Contact your Comodo Account manager for further details.

You can configure general Valkyrie settings and create an analysis schedule in the Valkyrie component of a Windows profile.

Configure Valkyrie Settings

- Click 'Valkyrie' from the 'Add Profile Section' drop-down in the Windows Profile interface

The 'Valkyrie' settings screen will be displayed.

- Lookup and submit files with Valkyrie
- Check manual analysis interval (sec) *: 1800
- Check auto analysis interval (sec) *: 60
- Submit for: Automatic Analysis (dropdown menu)
- More options are available with [Valkyrie Premium License](#)
- Enable auto whitelisting if NO suspicious activities detected by automatic and/or human-expert analysis
- Do NOT lookup and submit files to Valkyrie if File Lookup Service returns error
- Submit metadata
- Submit when: Immediately (dropdown menu)

Valkyrie Settings - Table of Parameters	
Form Element	Description
Lookup and Submit Files with Valkyrie	Choose this option if you want the files to be submitted to the cloud file lookup service with Valkyrie
Check Manual Analysis Interval (sec)*	How often CCS should contact Valkyrie for the verdicts on files submitted for manual analysis. (Default=60)
Check Auto Analysis Interval (sec)*	How often CCS should contact Valkyrie for the verdicts on files submitted for automatic analysis. (Default=60)
Submit for	Choose the type of Valkyrie analysis, e.g, automatic online analysis or manual analysis. The options available depend on your type of subscription.
Enable Auto Whitelisting if NO suspicious activities detected by Automatic and/or Human-Expert analysis	Choose this option if you wish the files identified as harmless by Valkyrie to be added to your local whitelist.
Do NOT lookup and submit files to Valkyrie if File Lookup Service returns error	Choose this option, if you don't want Valkyrie file analysis in case file look up service (FLS) failed.
Submit Metadata	Choose this option if you wish the unknown file is to be submitted to Valkyrie, along with their metadata. Metadata gives information about the file source, author, date of creation and so forth.
Submit When	Choose when the unknown files are to be submitted. The options available are: Immediately - CCS uploads the file to Valkyrie as soon as it encounters an Unknown file Schedule Analysis - CCS accumulates the unknown files and uploads them as per the set schedule. Refer to Valkyrie Analysis Schedule about how to set analysis schedule.

Fields marked * are mandatory.

- The 'Valkyrie Premium License' link takes to Valkyrie signup page for a full subscription.

Valkyrie Analysis Schedule

The Valkyrie allows you to create a schedule for CCS to upload unknown files.

- Select 'Schedule Analysis' from the 'Submit When' drop-down.

Submit When
Schedule Analysis

Schedule your Valkyrie analysis:
Every Month

Day of Month

1	2	3	4	5	6	7	8
9	10	11	12	13	14	15	16
17	18	19	20	21	22	23	24
25	26	27	28	29	30	31	

Time
10 : 12 AM

- To upload the unknown files daily choose 'Daily' from the drop-down at the top and set the time for upload in HH:MM format in the combo boxes under 'Time'.
- To upload the unknown files once per week, choose 'Every Week' from the drop-down at the top. Choose the day of the week from the 'Day of Week' options and set the time for upload in HH:MM format in the combo boxes under 'Time'.
- To upload the unknown files monthly, choose 'Every Month' from the drop-down at the top, choose the day of the month from the 'Day of month' options and set the time for upload in HH:MM format in the combo boxes under 'Time'.

6.1.3.1.10. Global Proxy Settings

The Global Proxy settings allows you to specify a proxy server through which applications in endpoints using this profile should connect to external network such as the internet. Please note the setting done here will not affect how Comodo Client Security (CCS) and the Communication Client (CC) in the endpoints connect to Endpoint Manager and Comodo servers. The proxy setting for CCS and CC are done in the **Client Proxy** section.

To configure Global Proxy Settings

- Click 'Global Proxy' from the 'Add Profile Section' drop-down in the Windows Profile interface

Global Proxy Settings - Table of Parameters

Form Element	Description
Type *	Select the type of the proxy. e.g, automatic or manual.
Pac Url*	This field will be displayed when 'Auto' is selected in the first field. Enter the URL where your proxy auto-config file is located.
Server *	This field will be displayed when 'Manual' is selected in the first field. Enter the address or domain of your proxy server.
Port *	This field will be displayed when 'Manual' is selected in the first field. Type the port number of the proxy. If you do not have a set port number, port 8080 will work in many cases.

* - options are mandatory.

- Click 'Save' in the title bar to save your update settings to the profile.

6.1.3.1.11. Clients Proxy Settings

The 'Clients Proxy' settings allows you to specify a proxy server through which Comodo Client Security (CCS) and the Communication Client (CC) in the endpoints using this profile should connect to Endpoint Manager portal and Comodo servers. If you choose not to set these, then CCS and CC will connect directly as per the network settings.

During **bulk enrollment of endpoints**, make sure the proxy settings in the bulk enrollment form and the client proxy settings in the device group profile that is automatically applied to enrolled endpoints are the same. If the settings vary, then the connection to EM will be lost after first successful connection, since the device group profile will be deployed that has different proxy settings. Also make sure the profiles that are applied to the enrolled devices later on has the same proxy settings. Please note if no proxy settings is provided in the applied profiles then the connection to EM will be lost.

Please note the proxy setting done here will not affect how other applications in the endpoints connect to other networks such as the internet. The proxy setting for applications other than CCS and CC is done in the **Global Proxy** section.

To configure Clients Proxy Settings

- Click 'Clients Proxy' from the 'Add Profile Section' drop-down in the Windows Profile interface

Clients Proxy Settings - Table of Parameters	
Form Element	Description
Server *	Enter the address or domain of your proxy server.
Port *	Type the port number of the proxy. If you do not have a set port number, port 8080 will work in many cases.
Username	If required, enter a username for the proxy.
Password	If required, enter a username for the proxy.

- Click 'Save' to apply your changes to the profile.

6.1.3.1.12. Agent Discovery Settings

The Agent Discovery Settings allows you to specify whether or not CCS should log antivirus and contained events on the endpoint.

- Antivirus Log - Select this option if antivirus log is to be enabled
- Containment Log - Select this option if containment log is to be enabled
- Click 'Save' to apply your changes.

6.1.3.1.13. Communication Client and Comodo Client - Security Application UI Settings

- The UI settings screen lets you configure the appearance of Communication Client (CC), Comodo Client Security (CCS) and the Virtual Desktop.
- You can re-brand these items with your own company name, logo, product name and product logo. In addition, you can:
 - Add your support website, phone number and email to the GUI
 - Select which components of CCS should be visible to end-users in the GUI

Configure UI settings

- Click 'Configuration Templates' > 'Profiles'
- Click the Windows profile in which you want to configure UI appearance
- Click 'Add Profile Section' > 'UI Settings'

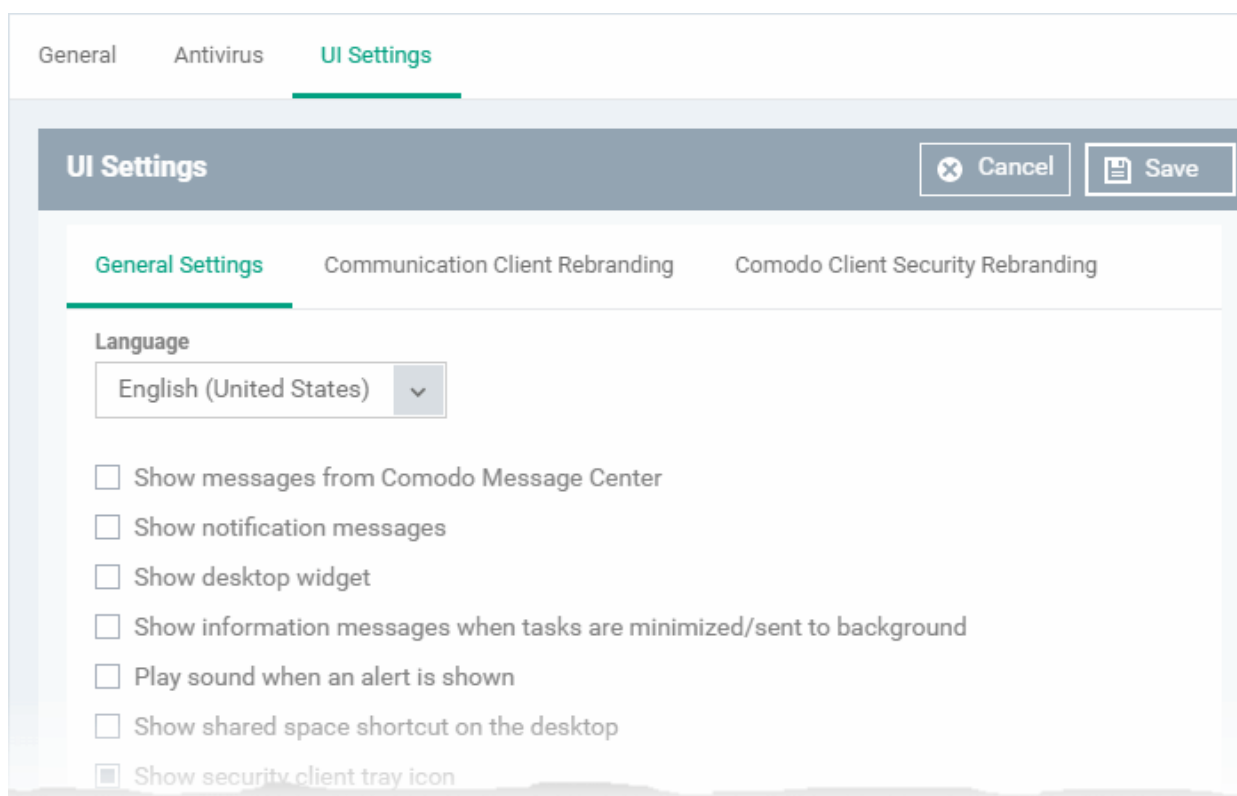

The UI settings screen has three tabs:

- **General Settings** - Select GUI language and which components/shortcuts are shown in the interface to the end-user.
- **Communication Client Rebranding** - Customize CC with your own brand name, company logo and more.
- **Comodo Client Security Rebranding** - Customize CCS and VD with your own brand name, company logo and more.

General Settings

- Open the 'UI Settings' section of a profile
- Click the 'General Settings' tab:

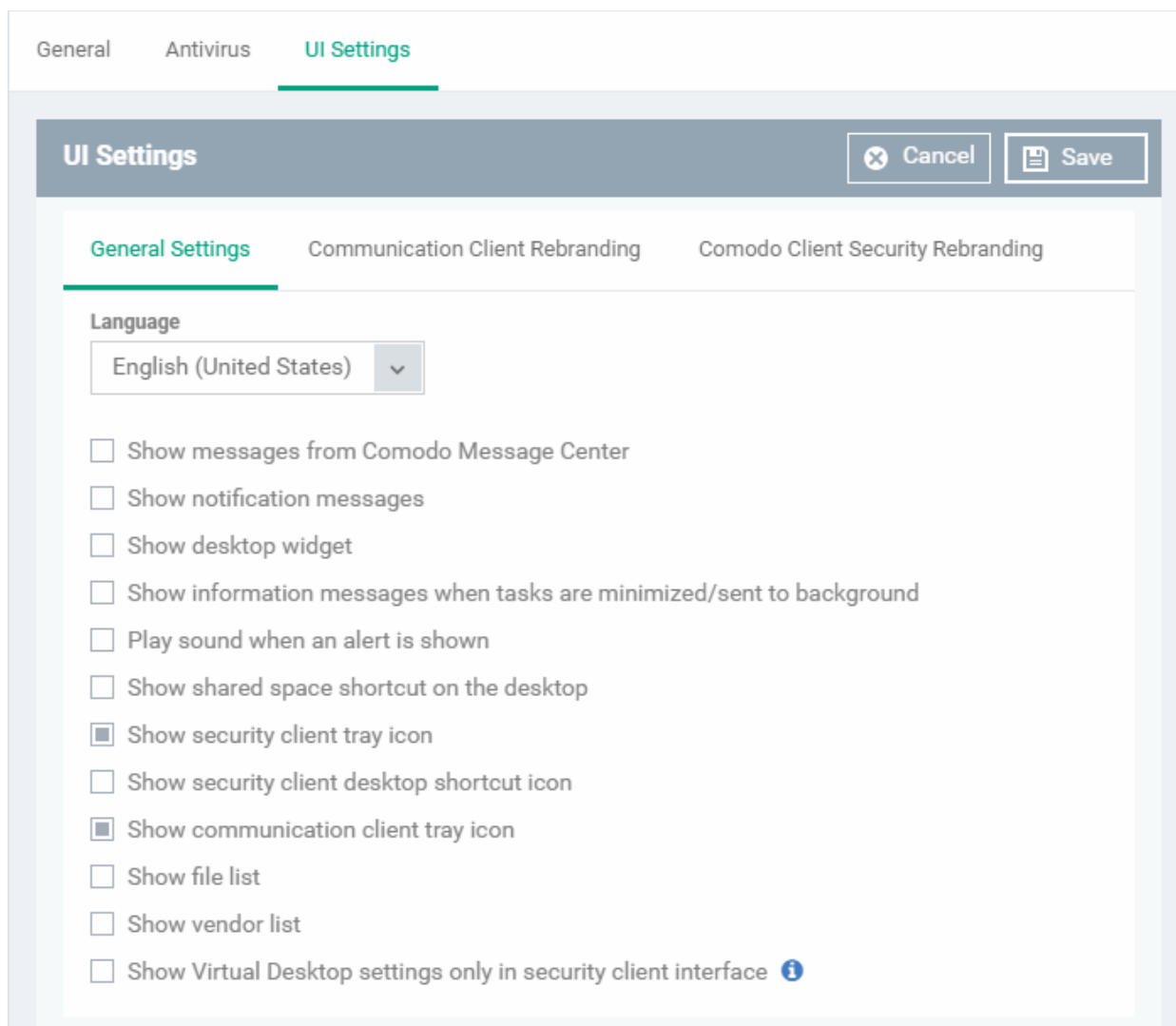

General Settings - Table of Parameters	
Form Element	Description
Language	The language which should be used in the Comodo Client Security interface. (Default = English (United States))
Show messages from Comodo Message Center	Message Center notifications appear as pop-ups at the bottom right-hand corner of the screen. They contain news about updates, offers and other items of interest. <ul style="list-style-type: none"> Select whether or not the messages should be displayed to end-users.. (Default = Disabled)
Show notification messages	Notifications inform end-users about actions and status updates. CCS notices appear in the bottom right hand corner of the screen (just above the tray icons). <ul style="list-style-type: none"> Select whether or not notifications should be shown to end-users. (Default = Disabled)
Show desktop widget	The widget contains shortcuts to important CCS tasks and information about

General Settings - Table of Parameters	
Form Element	Description
	<p>security levels, traffic and background tasks.</p> <ul style="list-style-type: none"> Select whether or not the widget should be shown on endpoint desktops. <p>(Default = Disabled)</p>
Show information messages when tasks are minimized/sent to background	<p>These messages inform end-users of the effects of minimizing or moving a running task to the background. For example, when a virus scan task is moved to the background.</p> <ul style="list-style-type: none"> Select whether or not information messages should be displayed to end-users. <p>(Default = Disabled)</p>
Play sound when an alert is shown	<p>If selected, CCS plays a chime whenever it raises a security alert.</p> <p>(Default = Disabled)</p>
Show shared space shortcut on the desktop	<p>'Shared Space' is the special folder on an endpoint where contained applications are allowed to save files. The shared space shortcut provides access to this folder.</p> <ul style="list-style-type: none"> Select whether or not the shortcut should be shown to end-users. <p>(Default = Disabled)</p>
Show security client tray icon	<p>Select whether or not the CCS icon should be shown in the system tray.</p> <p>(Default = Enabled)</p>
Show security client desktop shortcut icon	<p>Select whether or not the CCS desktop shortcut should be displayed.</p> <p>(Default = Disabled)</p>
Show communication client tray icon	<p>Select whether or not the communication client shortcut icon should be available in the system tray.</p> <p>(Default = Enabled)</p>
Show file list	<p>CCS can show a list of files on a device along with their trust ratings ('Trusted', 'Unrecognized' or 'Malicious'). This is available in 'Advanced Settings' > 'Security Settings' > 'File Rating' > 'File List'.</p> <p>For more details click the link https://help.comodo.com/topic-399-1-790-10397-File-List.html.</p> <p>Select whether or not the file list should be available to end-users. (Default = Disabled)</p>
Show vendor list	<p>Enable to allow local users to open the vendor list area of Comodo Client Security on an endpoint.</p> <p>CCS ships with a list of trusted vendors who have a reputation of creating legitimate, safe software. CCS allows unknown files which are digitally signed by one of these vendors to run.</p> <p>Users can also add new vendors, and change the rating of existing vendors.</p> <p>Click 'Advanced Settings' > 'Security Settings' > 'File Rating' > 'Vendors List' in CCS to view the vendor list.</p> <p>See https://help.comodo.com/topic-399-1-904-11879-Vendor-List.html if you want to read more.</p>

General Settings - Table of Parameters	
Form Element	Description
Show Virtual Desktop settings only in security client interface	<p>If enabled:</p> <ul style="list-style-type: none"> The CCS tray icon and the widget are hidden on the endpoint. The CCS desktop and start menu shortcuts only show virtual desktop options: <ul style="list-style-type: none"> Run Virtual Desktop - Opens the virtual desktop Open Virtual Desktop Settings - Opens the virtual desktop settings area in CCS ('Settings' > 'Containment' > 'Virtual Desktop') <p>End-users cannot access any other area of CCS. (Default = Disabled)</p> <p>Note: This setting only works if 'Allow user to override Virtual Desktop settings' is disabled in the 'Containment' section of the profile. See Virtual Desktop Settings in Containment Settings for more details.</p>

- Click 'Save' to apply your changes to the profile.

Communication Client Rebranding

The rebranding tab lets you change the appearance and interface texts of Communication Client. This is especially useful for customers who wish to white-label the CC interface for their clients.

- You can change the company name, support website, phone number and email.
- You can upload replacement images for company logo, header logo, product icons and product logo.
- The online editor lets you preview your changes in real-time.

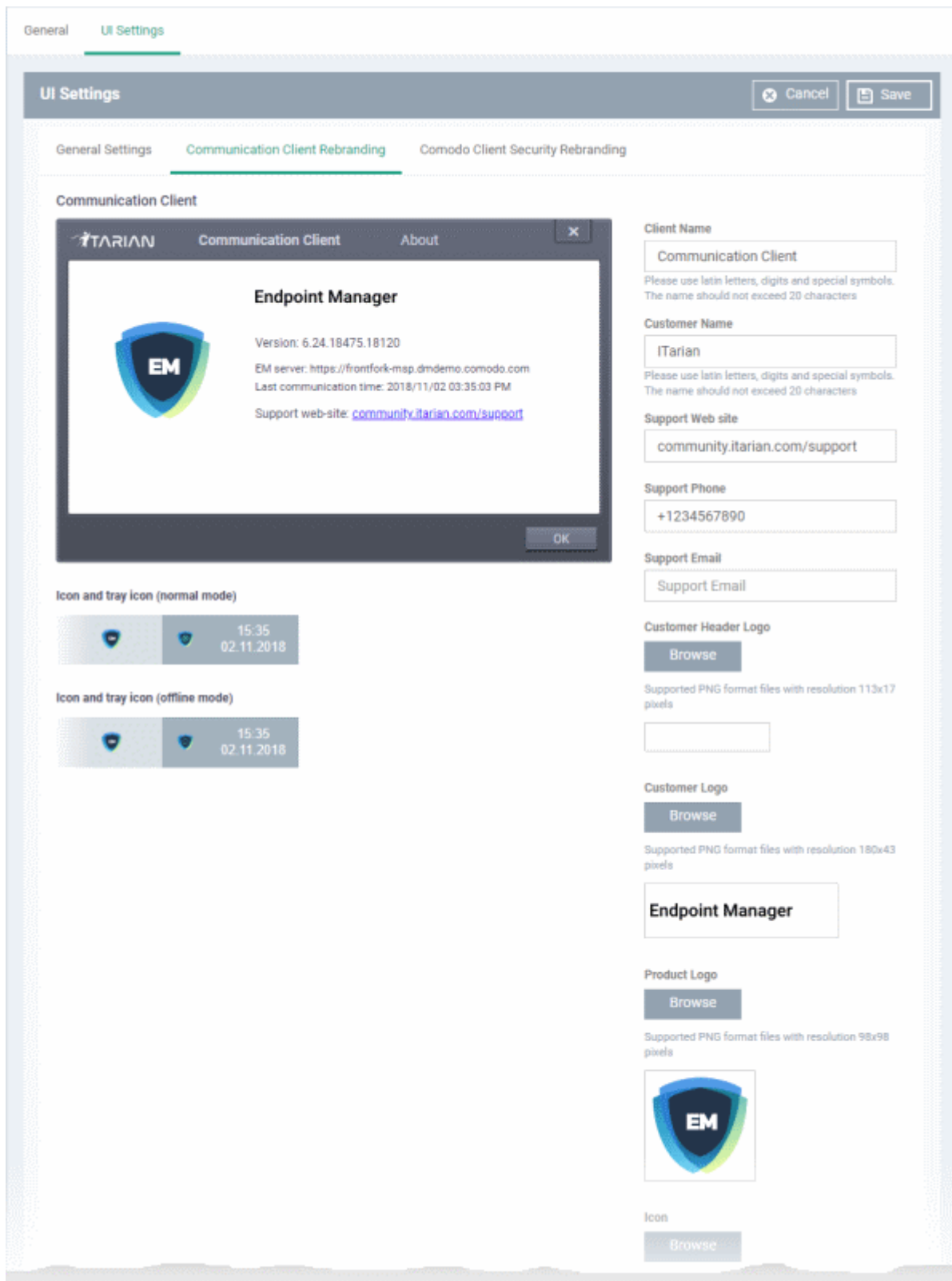

- Start typing in the fields to see your changes reflected in the example image
- Make sure all images you upload are the correct size and file format (.png).

Communication Client Rebranding - Table of Parameters	
Form Element	Description
Client Name	Enter a custom name for the application. You can use alphabetical, numeral and special characters. Maximum = 20 characters.
Company Name	Your company name.
Support Website	The URL of your support website. The URL will be shown in the 'About' dialog of the CC application.
Support Phone	Your customer support phone number. This number will be shown in the 'About' dialog of the CC application.
Support Email	Your customer support email address. This address will be shown in the 'About' dialog of the CC application.
Company Header Logo	Logo shown at the top-left corner of the application window. Accepted image size = 113 x 17 pixels Accepted image file format = .png
Company Logo	Logo shown at the top of the CC 'About' dialog. Accepted image size = 180 x 43 pixels Accepted image file format = .png
Product Logo	Logo shown at the left of the CC 'About' dialog. Accepted image size = 98 x 98 pixels Accepted image file format = .png
Icon	Windows start menu and shortcut icon. Accepted image sizes = 16 x 16, 20 x 20, 32 x 32, 40 x 40, 48 x 48 and 64 x 64 pixels Accepted image format = .ico. http://www.dihav.com/view.php?id=png2icon is a free tool to convert .png files to .ico files.'
Tray Icon (normal mode)	Tray icon shown when the communication client is connected to Endpoint Manager. Accepted image sizes = 16 x 16 pixels Accepted image file format = .png
Tray Icon (offline mode)	Tray icon shown when the communication client is not connected to Endpoint Manager. Accepted image sizes = 16 x 16 pixels Accepted image file format = .png

- Click 'Save' to apply your new design to the profile.

Comodo Client Security Rebranding

- The rebranding tab lets you change the appearance of CCS and the Virtual Desktop. You can add you own company logos and texts to reinforce your brand in the eyes of your customers.

- Related. You can also create a disclaimer message which is shown to users when they start the virtual desktop. This is configured in the 'Containment' section of a profile. See [Virtual Desktop](#) in [Containment Settings](#) if you want to read more about this.

Rebrand CCS interfaces

- Open the 'UI settings' section of a profile
- Click the 'Comodo Client Security Rebranding' tab

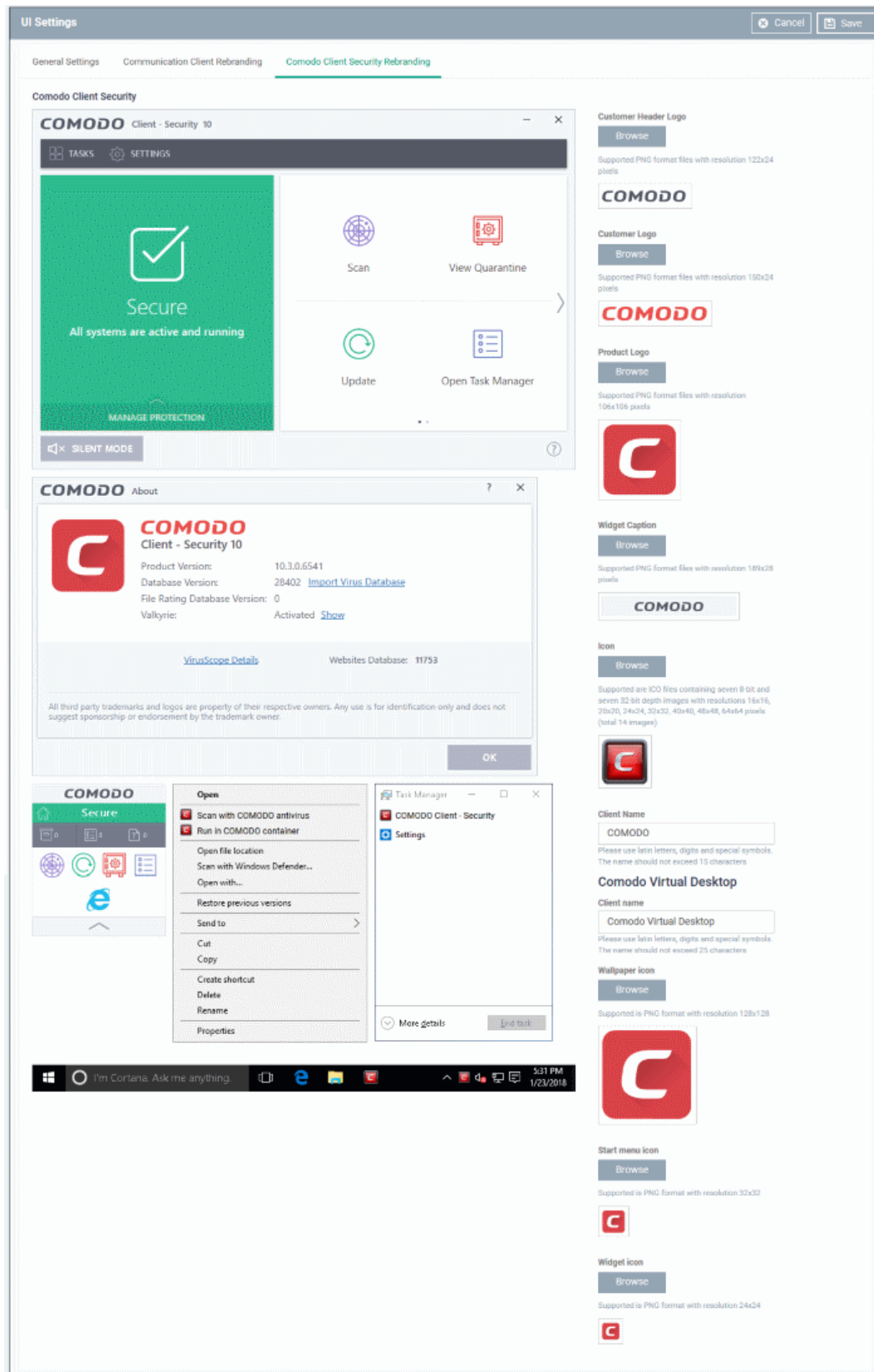

- Start typing in the fields to see your changes reflected in the example images.
- Make sure all images you upload are the correct size and file format (.png)
- The changes you make here will be rolled out to all interfaces in CCS.
- You cannot modify the UI in a default profile.

Comodo Client Security Rebranding - Table of Parameters	
Form Element	Description
Company Header Logo	Logo shown at the top-left corner of the application window. Accepted image size = 122 x 24 pixels Accepted image file format = .png
Company Logo	Logo shown in various CCS interfaces. Accepted image size = 150 x 24 pixels Accepted image file format = .png
Product Logo	Logo shown on the left side of the CCS 'About' dialog. Accepted image size = 106 x 106 pixels Accepted image file format = .png
Widget Caption	Logo shown on the header of the CCS desktop widget. Accepted image size = 189 x 28 pixels Accepted image file format = .png
Icon	Windows start menu and shortcut icon. Also shown in various other interfaces of the application. Accepted image sizes = 16 x 16, 20 x 20, 32 x 32, 40 x 40, 48 x 48 and 64 x 64 pixels Accepted image format = .ico. http://www.dihav.com/view.php?id=png2icon is a free tool to convert .png files to .ico files.'
Client Name	Enter a custom name for the application. This will be shown in the interface and will be used as the product name in the Windows 'Start' menu. You can use letters, numbers and special characters. Maximum = 20 characters.
Comodo Virtual Desktop	
Client Name	Enter a custom name for the application. This will be shown in the interface and will be used as the product name in the Windows 'Start' menu. You can use letters, numbers and special characters. Maximum = 25 characters.
Wallpaper icon	Shown on the virtual desktop main screen. Accepted image size = 128 x 128 pixels Accepted image file format = .png
Start menu icon	Windows start menu and shortcut icon. Accepted image size = 32 x 32 pixels Accepted image file format = .png
Widget icon	Logo shown on the header of the virtual desktop widget. Accepted image size = 24 x 24 pixels Accepted image file format = .png

- Click 'Save' to apply your settings to the profile.
- Click the 'Edit' button if you wish to modify a design that you have saved.

6.1.3.1.14. Logging Settings

- This area lets you specify how logs should be collected in CC (Communication Client) and CCS (Comodo Client - Security).
- For example, you can choose max. log size, log format and location, and extended log options.

To configure 'Logging' settings

- Click 'Configuration Templates' > 'Profiles'
- Open the Windows profile that you want to configure
- Click 'Add Profile Section' > 'Logging Settings'

The settings screen contains two tabs:

- **Communication Client (CC)** - Choose whether a crash dump-file should be created when CC crashes on the endpoint. The dump file can help you to analyze and troubleshoot the issues.
- **Comodo Client - Security (CCS)** - Configure CCS log collection parameters, log file storage location and maximum size for the log file.

Communication Client

Logging Settings - Communication Client - Table of Parameters

Form Element	Type	Description
Crash dump collection	Checkbox	Endpoint Manager creates a dump file if the communication client crashes on the endpoint. This is useful for analysis and troubleshooting. You can also submit the file to Comodo for our technicians to assess. (Default = Disabled)
Log Type	Drop-down	Choose the type of dump file you want. The options are: Mini - The file only contains enough data to identify the conditions of the crash. Full - A detailed log of all information related to the crash. Full logs let you analyze the crash in greater detail, but may take longer to generate than mini reports.

Comodo Client - Security

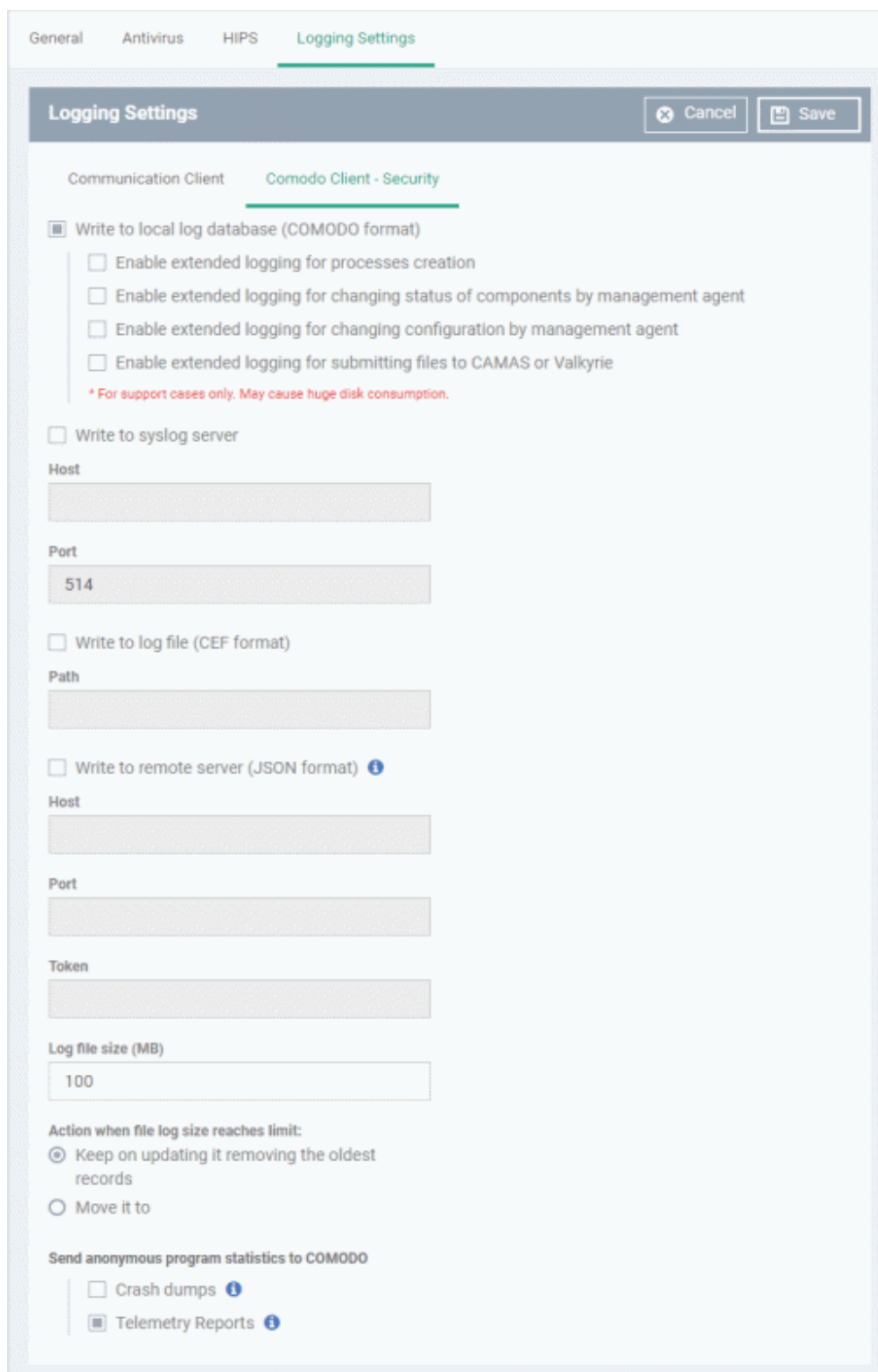

Logging Settings - Comodo Client Security - Table of Parameters

Form Element	Description
Write to Local Log Database (COMODO Format)	The log is saved in native Comodo format on the local endpoint. You can enable extended logging for the following additional items:

	<ul style="list-style-type: none"> • Process creation events • CCS components are enabled/disabled by CC • Changes to CCS configuration made by CC • Submitting files to CAMAS or Valkyrie
Write to Syslog Server	EM log events are written to a remote syslog server. If enabled you have to specify the hostname/IP address and port number settings for the server.
Host *	The host name or IP address of the syslog server.
Port *	The port number of the syslog server.
Write to Log File (CEF Format)	Logs are saved locally on the endpoint in Common Event Format (CEF) file format. If enabled, please specify the location of the CEF file.
Path	Enter the storage location path of the CEF file.
Write to remote server (JSON format)	Logs are saved in JavaScript Object Notation (JSON) format on a remote server. If enabled, please specify the hostname/IP address of the server, its connection port and the security token.
Host *	Enter the host name or IP address of the remote server.
Port *	Type the port number of the remote sever for EM to connect to.
Token*	Enter the security token to access the remote server.
Log file size (MB)	Specify the maximum limit for the size of the log file (Default = 100 MB).
Action when file log size reaches limit:	Specify behavior when the log file reaches a certain size.
Keep on updating it removing the oldest records	Once the log file reaches the maximum size, the file will be appended with the new log entries and the oldest entries will be deleted depending on the size of the new entries.
Move it to	Choose this option if you wish to move and save the log file when it reaches the maximum size.
The path to the folder for old log files *	If 'Move it to' is enabled, type a destination path for the log file.
Send anonymous program statistics to Comodo	If enabled, select the types of statistics sent from the following options:
Crash dumps	CCS sends dump files to Comodo if the application crashes or there is a BSOD (blue screen of death) on the endpoint. This is useful for analysis and troubleshooting.
Telemetry Reports	Will send to Comodo a daily log about the files you scan with CCS. We use this data to improve EM and CCS. The reports contain the following details: <ul style="list-style-type: none"> • The hash value and path of the file • The hash value(s) and path of the parent file that executed the file

- Size, certificate information, and attributes of the file

Fields marked * are mandatory.

- Click the 'Save' button to apply your changes.
- Click 'Delete' or 'Edit' to remove / edit the logging settings section. See **'Edit Configuration Profiles'** for more details about editing the parameters

6.1.3.1.15. Client Access Control

- Client access control lets you password-protect Comodo Client Security (CCS) and the communication client (CC) on managed endpoints.
- Once set, users will need to enter a password to access important areas of the client interface.
- This stops users from opening the clients locally and making changes to important tasks and settings. Without password protection, any user can access client settings and make changes.

Implement access control

- Click 'Configuration Templates' > 'Profiles'
- Click the name of the profile to which you want to add the section.
- Click 'Add Profile Section' > 'Client Access Control':

- **Apply password protection settings for** - Specify which clients you want to password protect.
 - Comodo Client - Security - Password protects the settings interface and the 'Task' interfaces for antivirus, firewall, HIPS and containment.

Users can still run some limited tasks, including on-demand virus scans, open the virtual desktop, and run programs in the container.

- **Communication Client - Password** protects important settings, including the ability to configure a proxy for the client to connect to the EM console.

Users can still submit support tickets to Service Desk from the tray icon without requiring the password.

- **Require Password** - select the type of password required to access CCS and/or CC:
 - **Computer administrator** - admins can access the local interfaces by providing their admin password. If the admin is already logged into the machine then they can open the interfaces without providing a password.
 - **Custom password** - specify a unique key to access the CCS / CC interfaces.
 - If you select 'Custom password' but not 'Computer administrator', then even admins will need to enter the custom password to access the clients.

The tables below summarize how the passwords work together for admins and regular users:

Admin logged-in			
Admin password enabled	Yes	No	Yes
Custom password enabled	Yes	Yes	No
Requirements	No password needed	Custom password required	No password needed

Admin not logged-in / Standard user logged-in			
Admin password enabled	Yes	No	Yes
Custom password enabled	Yes	Yes	No
Requirements	Either password	Custom password required	Admin password required

- **Enable local user to override profile configuration** - Endpoint Manager will not reverse local settings that are different to those in the endpoint's profile. You must enable password protection if you want to use this option.

Background - Endpoint Manager periodically checks devices to see if the local CCS settings match those in the device's profile. It will undo any local changes unless you enable this setting.

This is useful if you need to implement specific settings on a certain device.

- Click 'Save' to apply your changes to the profile.

While you're here

The following is a list of other settings you should consider if you want to lock-down CCS on endpoints:

User Interface settings - 'Configuration Templates' > 'Profiles' > Add profile section > 'UI Settings'

- Hide the CCC and CCS tray icons
- Manage the visibility of other UI items

Antivirus settings - 'Configuration Templates' > 'Profiles' > Add profile section > 'Antivirus'

- Disable 'Show Antivirus alerts' *

- Enable 'Do not show auto-scan alerts' *
- Enable 'Automatically clean threats' (when you create a scheduled scan) *
- Disable 'Show scan results' (when you create a scheduled scan) *

Firewall settings - 'Configuration Templates' > 'Profiles' > Add profile section > 'Firewall'

- Disable 'Show popup alerts' *

HIPS settings - 'Configuration Templates' > 'Profiles' > Add profile section > 'HIPS'

- Enable 'Do not show popup alerts' *

Containment settings - 'Configuration Templates' > 'Profiles' > Add profile section > 'Containment'

- Enable 'Do not show privilege elevations alerts' *

VirusScope settings - 'Configuration Templates' > 'Profiles' > Add profile section > 'VirusScope'

- Disable 'Show popup alerts' *

File rating Settings - 'Configuration Templates' > 'Profiles' > Add profile section > 'File Rating'

- Disable 'Show cloud alert' *

External device control: - 'Configuration Templates' > 'Profiles' > Add profile section > 'External Device Control'

- Disable 'Show notifications when devices disabled or enabled' *

* This setting is already enforced in the 'Default' Windows profile that ships with Endpoint Manager.

6.1.3.1.16. External Devices Control Settings

- Lets you to define a list of devices that should be blocked on endpoints using this profile.

For example, you can block access to USB storage devices, human interface devices, Bluetooth devices, infrared devices, IDE ATA/ATAPI controllers.

- Endpoint Manager blocks access to devices connected through both serial and parallel ports and creates a log of their connection activities.
- You can create exclusions for external devices which you want to allow to connect to managed endpoints. Devices can be added as exclusion by specifying their Device Ids. You can use wildcard characters in the device ID if you want to include a series of devices with similar device IDs.

To configure External Devices Control Settings

- Click 'Configuration Templates' > 'Profiles' then click the name of the profile to which you want to add the section.
- Click 'Add Profile Section' > 'External Devices Control'

External Devices Control [Cancel] [Save]

Enable device control
This option blocks devices of a client computer from accessing, such as USB drives, Bluetooth devices, printers, and serial and parallel ports.

Log detected devices

Show notifications when devices disabled or enabled

Blocked Device Classes Exclusions

Use this table to manage the list of device classes (e.g. "USB - Mass storage devices", "Optical devices"...) to which you want to block access

[Add] [Delete]

<input type="checkbox"/>	DEVICE CLASS	CLASS ID
<input type="checkbox"/>	Floppy disks	4D36E980-E325-11CE-BFC1-08002BE10318
<input type="checkbox"/>	Tape drives	6D807884-7D21-11CF-801C-08002BE10318
<input type="checkbox"/>	CD/DVD drives	4D36E965-E325-11CE-BFC1-08002BE10318

- **Enable Device Control** - Enable or disable the external device control feature. This is useful if you want to configure external device control settings for a profile during its creation and enable it at a later time
- **Log detected devices** - Enable or disable logging of external device connection attempts on endpoints that use this profile. The logs can be viewed from 'Security Sub Systems' > 'Device Control' interface. See [View History of External Device Connection Attempts](#) for more details.
- **Show notifications when devices disabled or enabled** - Select whether or not a notification is to be shown to end-user when a connected device is blocked or allowed.

The 'External Devices Control' settings interface contains two tabs:

- **Blocked Device Classes** - Define the list of types of external devices to be blocked at the endpoints
- **Exclusions** - Specify the devices that should be excluded from blocking and allowed access at the endpoints

Blocked Device Classes

The 'Blocked Device Classes' tab displays a list of types of device that are blocked as per the profile and allows you to add/remove new device types.

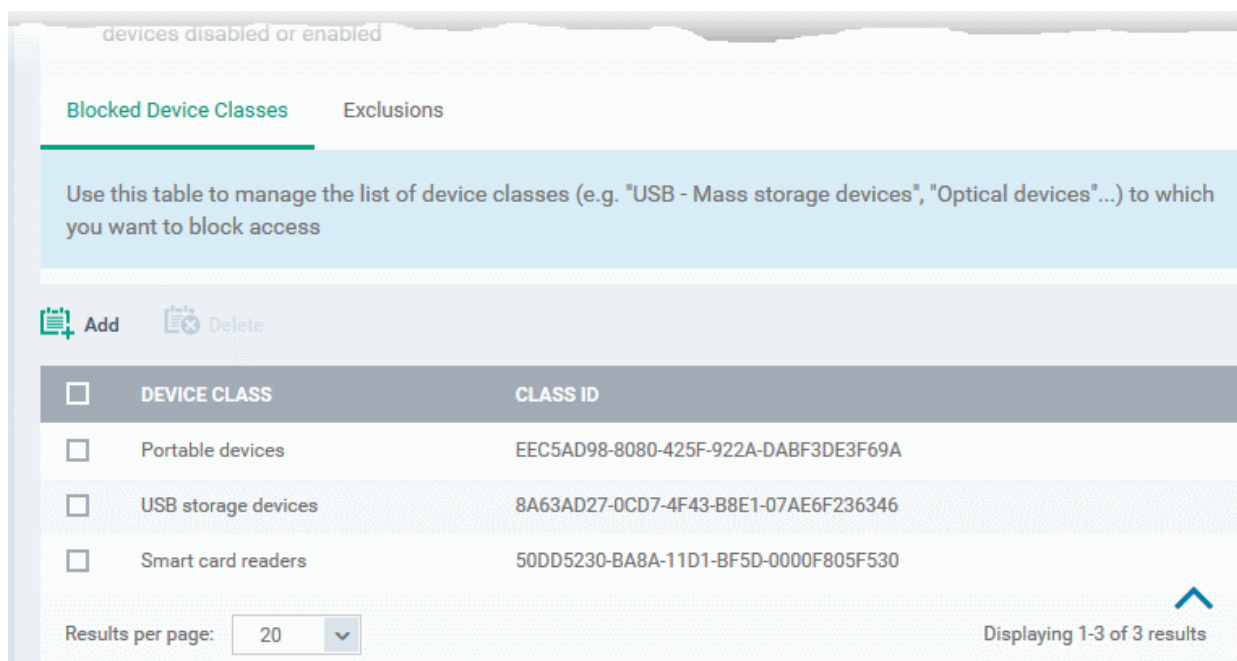

Blocked Device Classes - Column Descriptions	
Column Header	Description
Device Class	The device type as per global hardware classification
Class ID	The Globally Unique Identifier (GUID) of the device class

Tip. Block 'Portable Devices' in addition to 'USB storage devices' if you want to stop users connecting their phones to access the phone's memory card

To add device types to be blocked

- Click 'Add' at the top of the list

The 'Add Device Class' dialog appears with a list of device types.

External Devices Control [Cancel] [Save]

Enable device control
This option blocks devices of a client computer from accessing, such as USB drives, Bluetooth devices, printers, and serial and parallel ports.

Log detected devices

Show notifications when devices disabled or enabled

Blocked Device Classes Exclusions

Use this table to manage the list of device classes (e.g. "USB - Mass storage devices", "Optical devices"...) to which you want to block access

[Add] [Delete]

<input type="checkbox"/>	DEVICE CLASS	CLASS ID
<input type="checkbox"/>	USB storage devices	8A63AD27-0CD7-4F43-B8E1-07AE6F236346
<input type="checkbox"/>	Human interface devices	745A17A0-74D3-11D0-B6FE-00A0C90F57DA
<input type="checkbox"/>	Floppy disks	4D36E980-E325-11CE-BFC1-08002BE10318
<input type="checkbox"/>	1394 FireWire devices	6BDD1FC1-810F-11D0-BEC7-08002BE2092F
<input type="checkbox"/>	IDE ATA/ATAPI controllers	4D36E96A-E325-11CE-BFC1-08002BE10318
<input type="checkbox"/>	Tap drivers	6D8C7884-7D21-11CE-801C-08002BE10318
<input type="checkbox"/>	Biometric	53D29EF7-377C-4D14-864B-EB3A85769359
<input type="checkbox"/>	Disk drives	4D36E967-E325-11CE-BFC1-08002BE10318
<input type="checkbox"/>	Storage volumes	71A27CDD-812A-11D0-BEC7-08002BE2092F

« Prev | 1 | 2 | Next »

Results per page: 20 [v] Displaying 1-20 of 21 results

[Ok]

- Select the device types to be added to the block list and click 'Ok'.
- Repeat the process to add more device types.

To remove a device type from the list

- Select the device type from the list and click 'Delete'

External Devices Control [Cancel] [Save]

Enable device control
This option blocks devices of a client computer from accessing, such as USB drives, Bluetooth devices, printers, and serial and parallel ports.

Log detected devices

Show notifications when devices disabled or enabled

Blocked Device Classes Exclusions

Use this table to manage the list of device classes (e.g. "USB - Mass storage devices", "Optical devices"...) to which you want to block access

[Add] [Delete]

<input type="checkbox"/>	DEVICE CLASS	CLASS ID
<input checked="" type="checkbox"/>	Printing devices	4D36E979-E325-11CE-BFC1-08002BE10318
<input type="checkbox"/>	USB storage devices	8A63AD27-0CD7-4F43-B8E1-07AE6F236346

Device Class remove [X]

Do you really want to remove this class(es)?

[Confirm] [Cancel]

- Click 'Confirm' to remove the device type from the blocked list.

Exclusions

The 'Exclusions' tab displays a list of external devices that are exempt from the block rule and so allowed access to the endpoint(s).

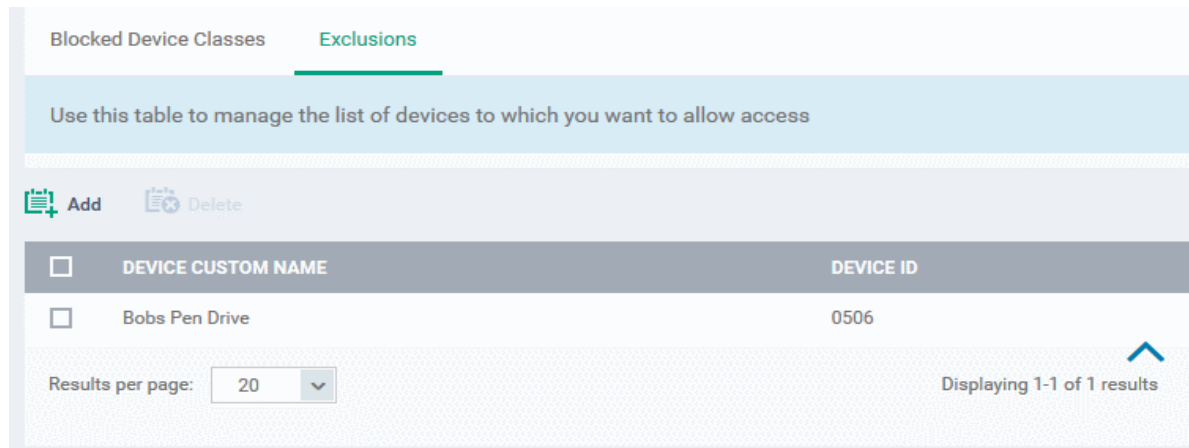

Exclusions - Column Descriptions	
Column Header	Description
Device Custom Name	Displays the name of the device.
Device ID	Displays the unique device identifier of the device.

To add a device to be excluded

- Click 'Add' at the top of the list

The 'Add Device Class' dialog will appear with a list of device types.

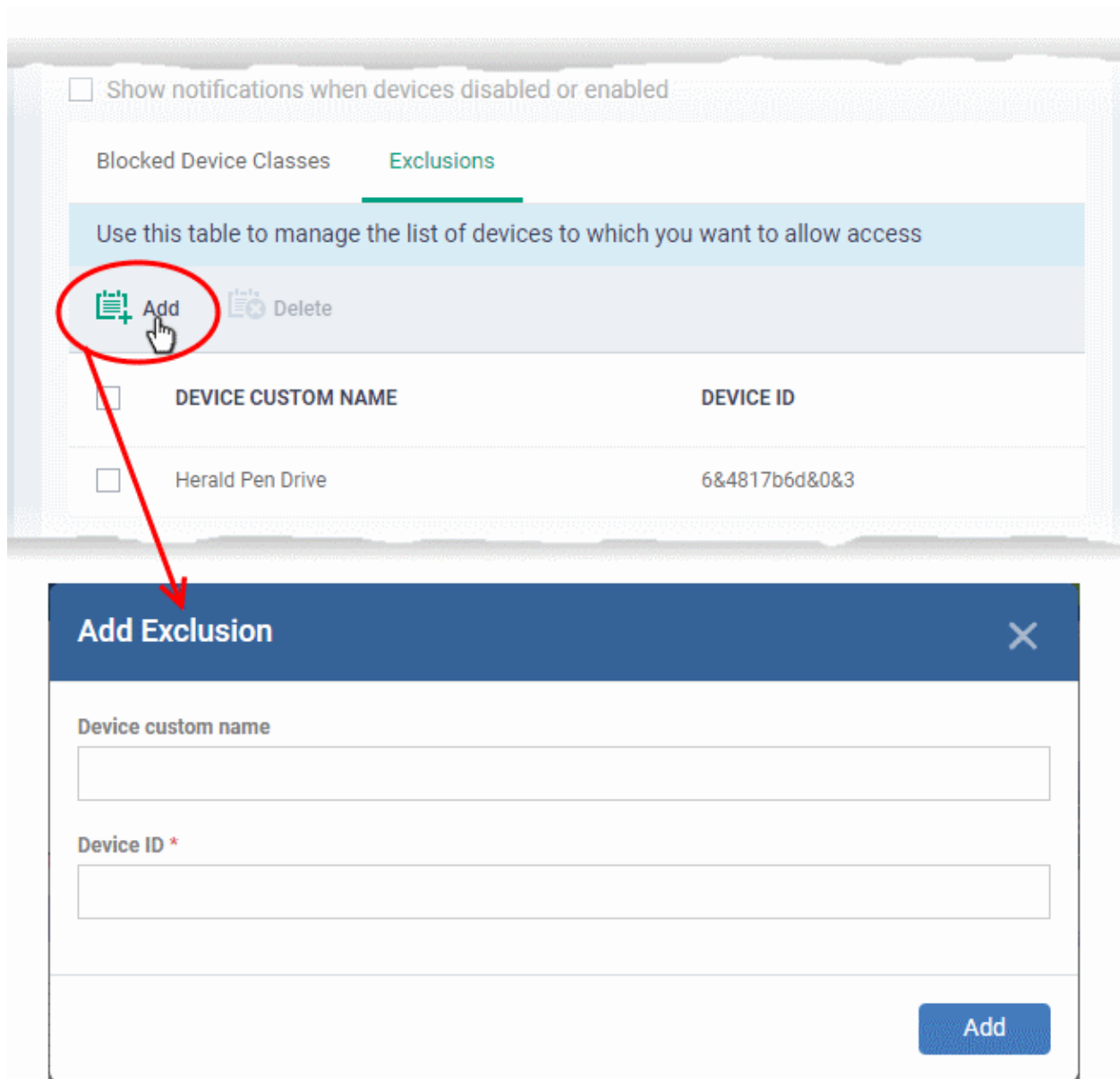

- Enter a label for the device in the 'Device Custom Name' field (optional)
- Enter the unique device identifier in the 'Device ID' field

Tip: You can use a wildcard character '*' in the Device ID if you want to cover a range of devices with similar IDs. For example, to include all USB storage devices whose device IDs start with "4C5310", you could enter:

USBSTOR\DISK&VEN_SANDISK\4C5310*

- Click 'Add'

The device will be added to the exclusions list and will be allowed access at the endpoint(s).

To remove a device from exclusions

- Select the device and click 'Delete'

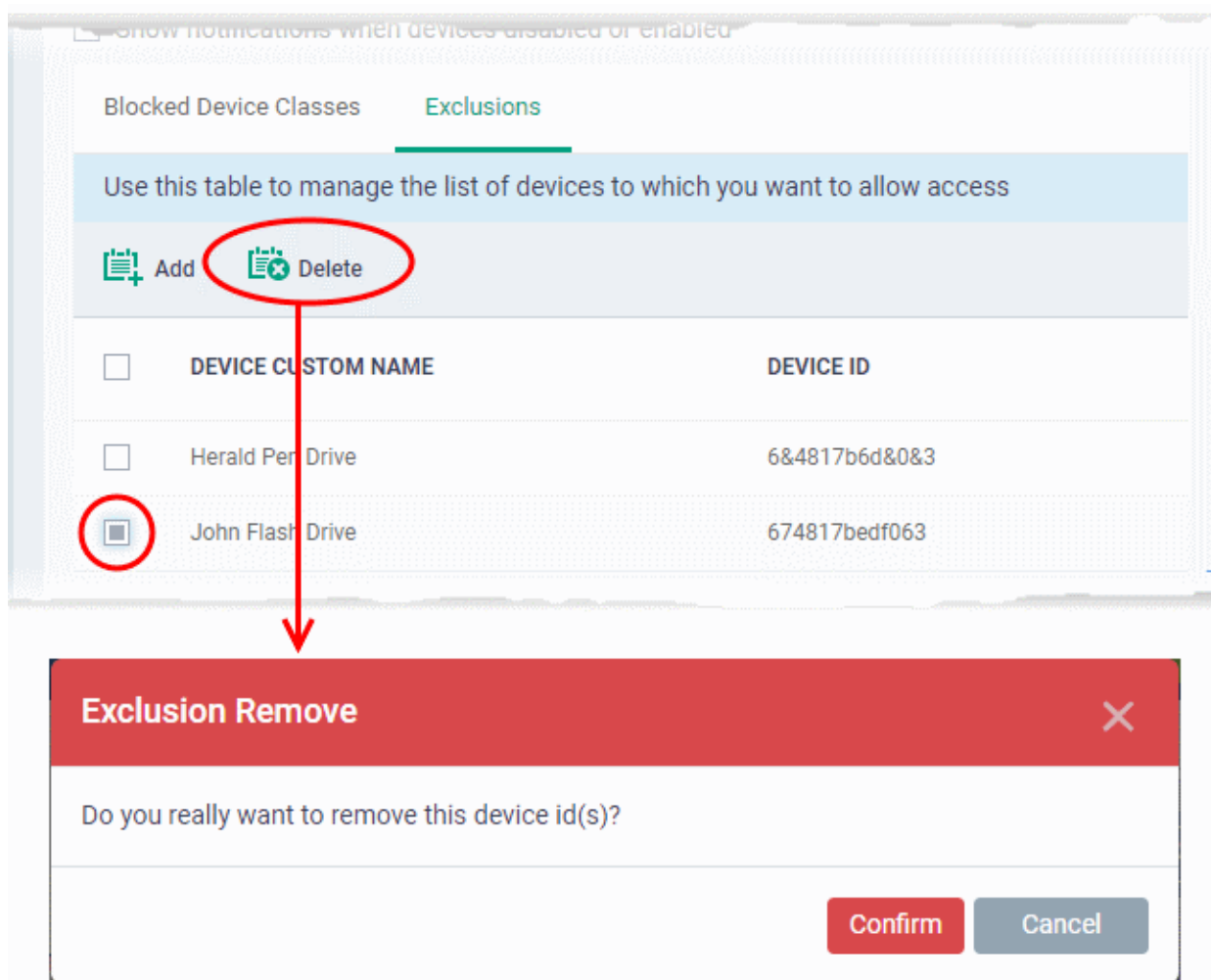

- Click 'Confirm' to remove the item from the list
- Click the 'Save' button save the 'External Devices Control' settings.
- Click 'Delete' to remove the 'External Devices Control' section from the profile. See [Edit Configuration Profiles](#) for more details about editing the parameters.

6.1.3.1.17. Monitor Settings

- The 'Monitors' settings section lets you add performance and event monitors to a profile.
- A monitor is a script which tracks events on a managed endpoint and takes specific actions if its conditions are met.
 - For example, 'Alert me when a USB removable disk is connected to the system', or 'Create a log entry if CPU usage goes above 75% for a certain length of time'.
- Monitors can also be configured to run a procedure to remediate issues.
- There are two types of monitor:
 - 'Predefined Monitors' - A collection of monitors from Comodo which perform a range of useful monitoring tasks. These can be used in custom profiles, but cannot be edited.
 - 'My Monitors' - Custom monitors that you create. You can configure custom monitors in the 'Monitors' inventory ('Configuration Templates' > 'Monitors'). See [Manage Monitors](#) for more details.
- Monitors added to the inventory can be added to a profile. You can add multiple monitors to a single profile.

To configure monitors settings

- Click 'Configuration Templates' > 'Profiles'

- Open the Windows profile you want to configure
- Click 'Add Profile Section' > 'Monitors'

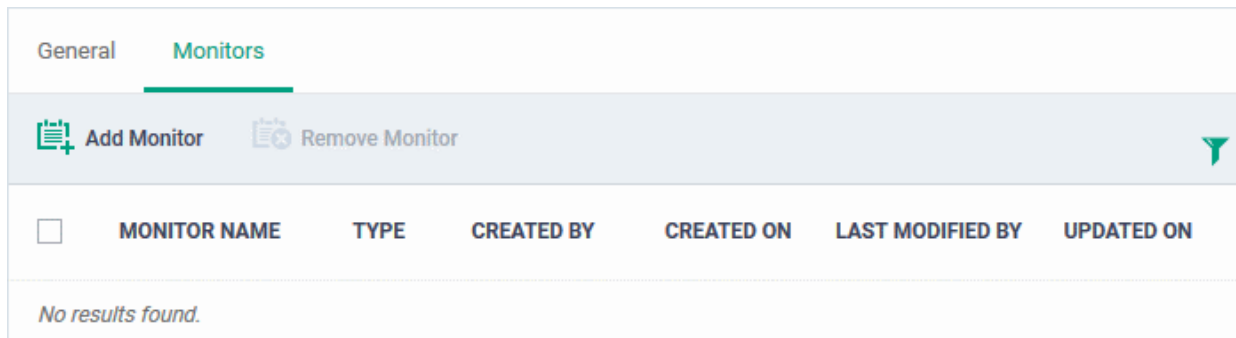

General **Monitors**

Add Monitor Remove Monitor

<input type="checkbox"/>	MONITOR NAME	TYPE	CREATED BY	CREATED ON	LAST MODIFIED BY	UPDATED ON
No results found.						

- Click 'Add Monitor'

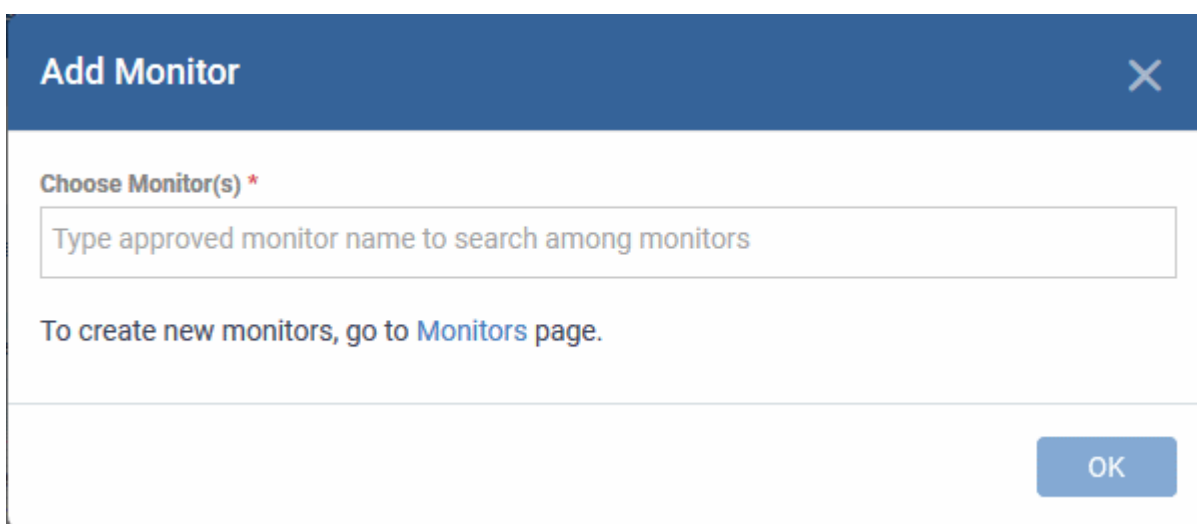

Add Monitor

Choose Monitor(s) *

Type approved monitor name to search among monitors

To create new monitors, go to [Monitors](#) page.

OK

- Choose Monitor(s) - Lets you add monitors to the profile
 - Start typing the first few letters of the monitor name and select the monitor for the options
 - Repeat the process to add more monitors to the profile
 - See **Manage Monitors** for help to configure monitors in Endpoint Manager.
- Click 'OK' to save your settings

The list of monitors included in the profile will be displayed:

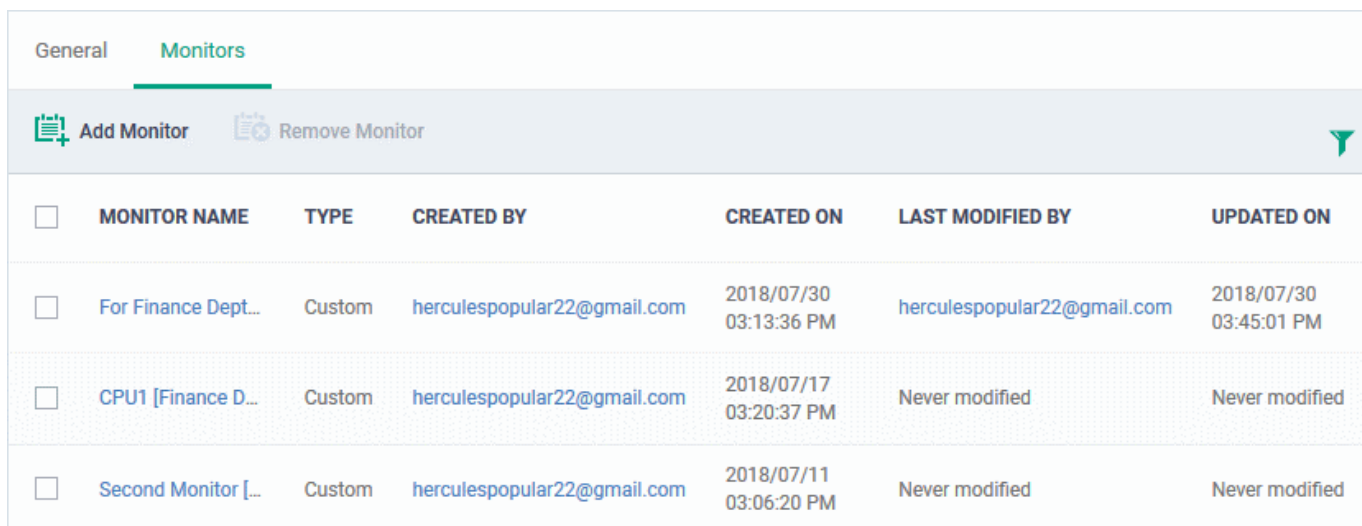

General **Monitors**

Add Monitor Remove Monitor

<input type="checkbox"/>	MONITOR NAME	TYPE	CREATED BY	CREATED ON	LAST MODIFIED BY	UPDATED ON
<input type="checkbox"/>	For Finance Dept...	Custom	herculespopular22@gmail.com	2018/07/30 03:13:36 PM	herculespopular22@gmail.com	2018/07/30 03:45:01 PM
<input type="checkbox"/>	CPU1 [Finance D...	Custom	herculespopular22@gmail.com	2018/07/17 03:20:37 PM	Never modified	Never modified
<input type="checkbox"/>	Second Monitor [...]	Custom	herculespopular22@gmail.com	2018/07/11 03:06:20 PM	Never modified	Never modified

Monitors - Column Descriptions	
Column Heading	Description
Monitor Name	The monitor label. <ul style="list-style-type: none"> Click the name of a monitor view and edit it. See View and Edit Monitors for more details.
Type	Whether the monitor is custom or predefined.
Created by	The administrator who created the custom monitor. <ul style="list-style-type: none"> Click the admin name to view their details. See View User Details if you need help with this.
Created On	Date and time the monitor was created.
Last Modified By	The admin who most recently edited the monitor.
Updated On	Date and time the monitor was last edited.
Controls	
Add Monitor	Add a monitor to the profile. See the explanation above for help with this.
Remove Monitor	Delete monitors from the profile Use the check-boxes to select the monitors you want to remove.

- Click any column header to sort the items based on alphabetical or ascending/descending order of entries in the respective column.
- Click the funnel button  at the right end to open the filter options.

Monitor name

Created by

Type

All

Last modified by

Created on

Start End

Updated on

Start End

6.1.3.1.18. SCM Certificate Settings

The 'CCM Certificates' settings section of a profile allows you to add requests for client and device authentication certificates to be issued by Sectigo Certificate Manager (SCM).

Note - Sectigo Certificate Manager is the new name for Comodo Certificate Manager. We are in the process of updating the Endpoint Manager UI to reflect this name change. [Click here](#) if you want to read more about the Comodo CA/Sectigo rebrand.

Once the profile is applied to a device, a certificate request is automatically generated and forwarded to SCM. After issuance, the certificate will be sent to EM which in turn pushes it to the agent on the device for installation. You can add any number of certificates to a single profile. Appropriate certificate requests will be generated on each device to which the profile is applied.

In addition to user authentication, client certificates can be used for email signing and encryption.

Prerequisite: Your SCM account should have been integrated to your EM server in order for EM to forward requests to SCM. For more details, see [Integrate with Sectigo Certificate Manager](#).

To configure SCM Certificate settings

- Click 'Configuration Templates' > 'Profiles'
- Open the Windows profile you want to configure

- Click 'Add Profile Section' > 'CCM Certificates'

The settings screen for adding certificate requests to the profile appears:

<input type="checkbox"/>	NAME	COUNTRY NAME	TYPE	STATE OR PROVINCE NAME	LOCALITY NAME (EG. CITY)	ORGANIZATION NAME	ORGANIZATIONAL UNIT
--------------------------	------	--------------	------	------------------------	--------------------------	-------------------	---------------------

- Click 'Add Certificate' at the top to add a certificate request to the profile

Add Certificate
✕

Name *

Type

S/MIME certificate
▼

Identifier *

+ Variables

Country name *

Albania
▼

State or province name

Locality name (eg. city)

Organization name

Organizational unit

Add

- Fill-in the details for the certificate request

Add Certificate - Table of Parameters		
Form Element	Type	Description
Name	Text Field	Type a label for the certificate.
Type	Drop-down	Select the kind of certificate you want to add. The options are: <ul style="list-style-type: none"> S/MIME Certificate (Client Certificate) Device Certificate
Identifier	Text Field	The 'Identifier' field will be auto-populated with mandatory variables

Add Certificate - Table of Parameters		
		<p>depending on the chosen certificate type.</p> <ul style="list-style-type: none"> For client certificate, %username% will be added for fetching the username to be included as subject in the certificate request. For device certificate, %d.uuid% will be added for fetching the device name to be included as subject in the certificate request. <p>You can add more variables by clicking the 'Variables' button  and clicking  beside the variable you want to add. For more details on variables, see Create and Manage Custom Variables.</p>
Country Name	Text Field	The address details of the user/organization
State or Province Name		
Locality Name (eg. City)		
Organization Name	Text Field	<p>The customer company to whom the user/device belongs.</p> <p>Prerequisite: The organization should have been added to your SCM account.</p>
Organizational Unit	Text Field	<p>The department to whom the user/device belongs.</p> <p>Prerequisite: The department should have been defined under the organization in your SCM account.</p>

- Click 'Add' once you have completed the form.
- Repeat the process to add more certificate requests.

The certificate requests will be generated from the devices once the profile is applied to them.

6.1.3.1.19. Procedure Settings

- Endpoint Manager allows you to run scripts and patches as a 'Procedure' on a Windows device.
- You can also schedule a procedure to run automatically on target devices.
- The 'Procedures' area lets you add, manage and prioritize procedures in a profile.

Add procedures to a profile

- Click 'Configuration Templates' > 'Profiles'
- Open a Windows profile from the list
- Click 'Add Profile Section' > 'Procedures'

The 'Add' button lets you add and schedule a procedure which has been created in the 'Procedures' area.

Click 'Save' to apply your changes.

ORDER	PROCEDURE NAME	DESCRIPTION	TYPE	SCHEDULE	ADDED BY	ADDED ON	LAST MODIFIED BY	UPDATED AT
1	Patch maintenance	Maintains the latest patches to be updated on the Windows Endpoint	Patch	Never	herculespopular22@gmail.com	2018/12/31 03:38:51 PM		2016/11/07 01:52:26 PM
2	New 3rd Party App Patches		3rd Party Patch	Never	herculespopular22@gmail.com	2018/12/31 03:38:51 PM	herculespopular22@gmail.com	2018/12/31 03:28:48 PM
3	Script to check all my drivers for updates automatically	This Script to check all my drivers for updates automatically	Script	Never	herculespopular22@gmail.com	2018/12/31 03:38:51 PM		2018/04/27 06:30:19 PM

Procedures are executed in numeric order. Select a procedure then use 'Move Up' or 'Move Down' controls to prioritize.

- Note. Procedures are actually created and configured in the 'Procedures' area ('Configuration Templates' > 'Procedures').
- Related. **Manage Procedures** contains help about configuring a procedure and adding a procedure to a profile:
 - **Create a Custom Procedure**
 - **Combine procedures to build broader procedures**
 - **Review / Approve / Decline new procedures**
 - **Add a Procedure to a Profile / Procedure Schedules**
 - **Import / Export / Clone Procedures**
 - **Change Alert Settings**
 - **Directly Apply Procedures to Devices**
 - **Edit / Delete Procedures**
 - **View Procedure Results**

Add a procedure

- Choose 'Procedures' from the 'Add Profile Section drop down' and click 'Add'.

Add Existing Procedure
✕

Procedure name

To create a new procedure please go to [Procedures](#)

Schedule Settings

Custom Schedule
▼

Start date*

2019/04/09
📅

Schedule

Never
▼

Scheduled time

⬆

05

⬇

:

⬆

07

⬇

PM

Run this procedure immediately when the profile is assigned to a new device

Skip procedure if the device is offline

Add

Add Existing Procedure to a Profile - Form Parameters	
Parameter	Description
Procedure Name	Choose an existing 'Script', 'Patch' or '3 rd Party Patch procedure by typing the first few characters of the procedure name. Make sure you have already approved the procedure. See View and Manage Procedures for help to configure procedures in EM.
Schedule Settings	Two options are available - 'Schedule on a maintenance window' and 'Custom schedule'. Custom Schedule Set a time-slot for the procedure to run on devices which use this profile (optional). <ul style="list-style-type: none"> Select the 'Start date' for the procedure by clicking the calendar icon beside 'Start Date'..

	<ul style="list-style-type: none"> • Select the period from the schedule from the 'Schedule' drop-down. The available options are: <ul style="list-style-type: none"> • Never • Daily • Weekly - Select the days of the week that the procedure should run. • Monthly - Select the dates of a month that the procedure should run. • Set the time at which the procedure should run. • If you select 'Daily', 'Weekly', 'Monthly' then specify the end-time settings for the procedure: <ul style="list-style-type: none"> • No end settings - All procedures will run to completion. • Run until - Chose a cut-off time from the calendar. • Run no more than - Specify how long the procedure should run. • Run until the end of the closest maintenance window - The procedure will start at the time you set, and must finish by the end of the first maintenance window after schedule start. <ul style="list-style-type: none"> • Note - For the last three settings, any procedure that does not finish by the cut-off time is aborted and all changes undone. <p>Schedule on a maintenance window</p> <ul style="list-style-type: none"> • Maintenance Window Type - Choice of 'Daily', 'Weekly', 'Monthly' and 'Week of month'. This is the frequency you selected when you created the maintenance window. See 'Maintenance Window' if you have not yet created a maintenance window. • Maintenance Window Name - Shows a list of maintenance windows which have the frequency you chose in the 'Window Type' box above. Select the window you want to add to the procedure. • End Time Settings: <ul style="list-style-type: none"> • No end settings - All procedures will run to completion. • Run until - Chose a cut-off time from the calendar. • Run no more than - Specify how long the procedure should run. <ul style="list-style-type: none"> • Note - For the last two settings, any procedure that does not finish by the cut-off time is aborted and all changes undone.
User Account Options	<ul style="list-style-type: none"> • Choose 'Run as system user' or 'Run as logged in user' based on the access rights required for the procedure to run at the endpoint. • This applies only to 'Script' procedure
Execution Options	<p>Run this procedure immediately when the profile is assigned to a new device</p> <p>The procedure will run on target devices as soon as the profile is applied to the device, in addition to any schedule.</p> <p>Skip procedure if the device is offline</p> <p>The procedure will be aborted is the device is not connected to EM at the time of execution.</p> <p>By default, procedures are queued for later deployment if the device is not connected to EM. The task will be executed as soon as it comes online.</p> <ul style="list-style-type: none"> • Select this option If you do not want the task to be added to the queue.

- Configure the options and click 'Save'
- Repeat this process to add multiple procedures.

Administrators can add or edit procedure by clicking 'Edit' button present on the top right corner of the profile section tab.

Edit a procedure:

- Click 'Configuration Templates' > 'Profiles'
- Open the Windows profile containing the procedures component to be edited
- Click the 'Procedures' tab
- Click 'Edit' and select the procedure that needs to be modified.
- Modify the procedure as required and save it

ORDER	PROCEDURE NAME	DESCRIPTION	TYPE	SCHEDULE	ADDED BY	ADDED ON	LAST MODIFIED BY	UPDATED AT
1	Patch maintenance	Maintains the latest patches to be updated on the Windows Endpoint	Patch	Never	herculespopular22@gmail.com	2018/12/31 03:38:51 PM		2016/11/07 01:52:26 PM
2	New 3rd Party App Patches		3rd Party Patch	Never	herculespopular22@gmail.com	2018/12/31 03:38:51 PM	herculespopular22@gmail.com	2018/12/31 03:28:48 PM
3	Script to check all my drivers for updates automatically	This Script to check all my drivers for updates automatically	Script	Never	herculespopular22@gmail.com	2018/12/31 03:38:51 PM		2018/04/27 06:30:19 PM

- Then click either 'Add', 'Move Up', 'Move down', or 'Remove' based on the changes that need to take effect.
 - Click 'Add' to add another procedure to the existing list
 - Click 'Move Up' to increase the priority of the procedure.
 - Click 'Move Down' to decrease the priority of the procedure.
 - Click 'Remove' to delete the procedure.
- Click 'Save'.

6.1.3.1.20. Remote Control Settings

- 'Remote Control' settings let you choose the protocol and ports used for remote connections.
- You can also configure notifications which are shown to end-users before and during a session.
- See **Remote Management of Windows and Mac OS Devices** if you need help to set up the remote control service

To configure Remote Control Settings

- Click 'Configuration Templates' > 'Profiles'
- Open the profile that you want to configure (click the profile name to do this)
- Click 'Add Profile Section' and choose 'Remote Control' from the drop-down.
 - If 'Remote Control' is not in the 'Add...' menu then it has already been added to the profile.
- Click the 'Remote Control' tab on the profile file-menu:

- Remote Control Options:** Four radio button options:
 - Silent remote control
Remote control endpoint without asking permission
 - Ask permission then allow after seconds ⚠️
If user is logged in: ask for permission and connect if user allows or does not respond in given time.
If user is not logged in: proceed remote control
 - Ask permission then deny after seconds ⚠️
If user is logged in: ask for permission and connect only if user approves in given time.
If user is not logged in: proceed remote control
 - Do not allow remote control
Use this option to completely disable remote control
- Remote Control Message:** A text box containing: "Your IT administrator would like to view and control your desktop. Please click "Allow" to start remote session."
- Client Notification Options:** Two checked checkboxes:
 - Show notification to device user about who connected to his/her workstation and allow terminating the connection
 - Allow endpoint user to terminate the connection
- Protocol Options:** A note: "Ports that will be applied are UDP ports only, please make sure your firewall configurations are compatible with the UDP settings".
 - Use WebRTC ⚠️ from CCC 6.17
Set at least 1 port
Port(s):
WinXP : 1025 - 5000 range by default
Win7+ : 49152 - 65535 range by default
 - Use Chromoting from CCC 6.17
Set at least 4 ports
Ports:
49152 - 65535 range by default

Remote Control Options:

- **Silent remote control** - The remote connection will be established without showing a request to the user.

- **Ask permission then allow after NN seconds** - A message will be shown to the user which requests them to accept the connection. The connection will be established if the user does not respond within the timeout period.
 - Enter the timeout period (in seconds) in the text box
- **Ask permission then deny after NN seconds** - A message will be shown to the user which requests them to accept the connection. The connection attempt will be abandoned if the user does not respond within the timeout period.
 - Enter the timeout period (in seconds) in the text box
- **Do not allow remote control** - Disable the ability to take remote control of the endpoint.

Remote Control Message

- Enter the text of the request message. For example, 'Your administrator would like to take control of your desktop. Click 'Allow' to accept the connection request.'
- Please note that you can enter the message only on choosing the second or third notification options from the remote control settings.

Client Notification Options

This area lets you configure the notification box which is shown on the endpoint when a remote session is active:

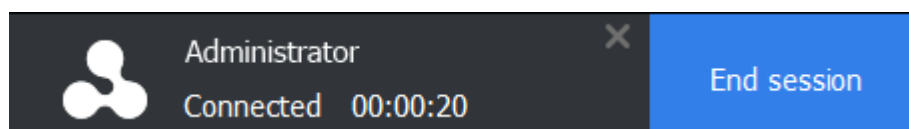

- Show notification to device user about who... - Enable or disable the notification box
 - Allow endpoint user to terminate the connection - Choose whether or not the 'End Session' button is shown in the notification box. If enabled, the end-user will be able to close the connection.

Protocol Options

These options let you configure the protocol used for the remote session.

- These settings apply to RC version 6.17 and above.
- You can also specify custom ports to be used by the protocol for an additional layer of safety. This allows you to keep only the specified ports open and block other ports for security.

Note: Please make sure you do not assign well-known special ports. We recommend the following port range for custom use: 49152-65535.

- Use WebRTC - RC uses WebRTC protocol to connect to the device. This option is mandatory and cannot be deselected.
- Ports - Select the port type to be used by WebRTC protocol and specify the ports. The available options are:
 - Default - WebRTC will use port range 1025 - 5000 for Windows XP and port range 49152 - 65535 for Windows 7 and later versions
 - Custom - Allows you to specify a single custom port to be used by WebRTC
 - Custom Range - Allows you to specify a port range to be used by WebRTC
- Use Chromoting - Chromoting provides a better quality of remote control and experience and is supported only by Windows 7 and later.
 - If selected, RC uses Chromoting to connecting to devices Windows 7 and later and use WebRTC for Windows XP devices.
 - If not selected, RC will use only WebRTC to connect to devices with any Windows version.

- Ports - Select the port type to be used by Chromoting protocol and specify the ports. The available options are:
 - Default - Chromoting will use the port range 49152 - 65535
 - Custom Range - Allows you to specify a port range to be used by Chromoting. Enter a range covering at least 4 ports.
- Click 'Save' to apply your changes to the profile.

6.1.3.1.21. Remote Tools Settings

- Remote tool settings let you configure how you connect to managed endpoints
 - See **Remotely Manage Folders and Files on Windows Devices** and **Remotely View and Manage Processes Running on Windows Devices** if you need help to set up the remote tools.
- Note - The endpoint must Communication Client v. 6.25 or higher installed to configure remote tool settings.

Configure Remote Tools Settings

- Click 'Configuration Templates' > 'Profiles'
- Open the profile that you want to configure (click the profile name to do this)
- Click 'Add Profile Section' and choose 'Remote Tools' from the drop-down.
 - If 'Remote Tools' is not in the 'Add...' menu then it has already been added to the profile.
 - Click the 'Remote Tools' tab on the profile file-menu:

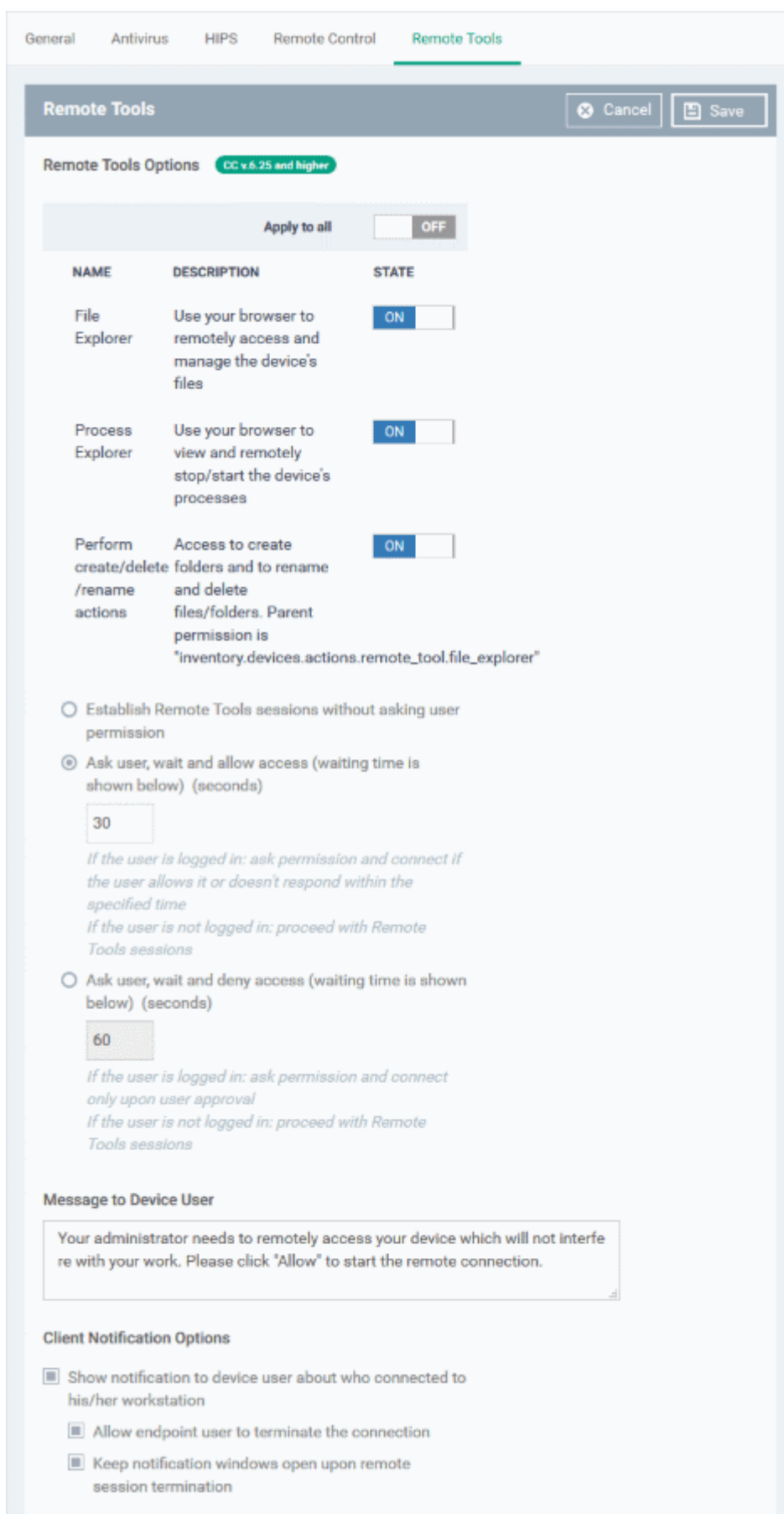

Remote Tools Options:

- **File Explorer** - Enable or disable remote access to files on the endpoint through the EM console

- **Process Explorer** - Enable or disable remotely viewing and managing processes currently running on the endpoint
- **Perform create/delete/rename actions** - Enable or disable remote file/folder operations. Operations include create / rename / move / delete etc.
 - Alternatively, use the 'Apply to all' switch at the top to enable or disable all at-once.
- **Establish Remote Tools sessions without asking user permission** - The remote connection will be established without showing a request to the user.
- **Ask user, wait and allow access** - A message is shown to the user which requests them to accept the connection. The connection is established if the user does not respond within the timeout period.
 - Enter the timeout period (in seconds) in the text box
 - An example request message is shown below:

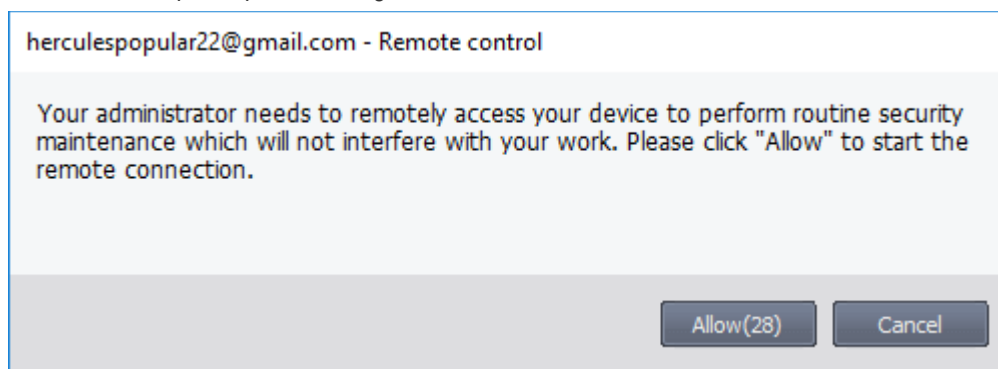

- **Ask user, wait and deny access** - A message is shown to the user which requests them to accept the connection. The connection attempt is abandoned if the user does not respond within the timeout period.
 - Enter the timeout period (in seconds) in the text box

Message to Device User

- Enter the text of the request message. For example, 'Your administrator needs to remotely access your device to perform routine maintenance. Please click "Allow" to start the remote connection.'
- Note - You can only enter a message if you choose one of the 'Ask...' settings.

Client Notification Options

This area lets you configure the notification box which is shown on the endpoint when a remote session is active. An example is shown below:

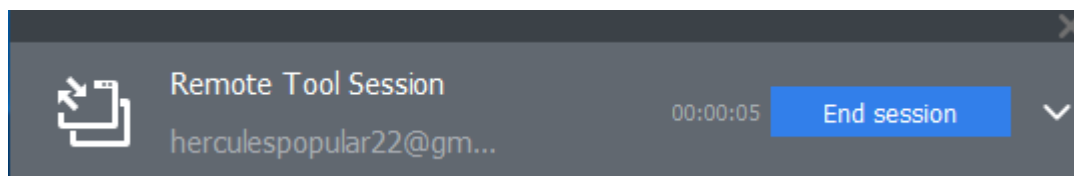

The end-user can view the actions taken on the endpoint by clicking the down arrow at the right of the notification box.

- **Show notification to device user about who connected to his/her workstation** - Enable or disable the notification box
 - **Allow endpoint user to terminate the connection** - Choose whether or not the 'End Session' button is shown in the notification box. If enabled, the end-user will be able to close the connection.
 - **Keep notification windows open upon remote session termination** - Choose whether or the notification box should be shown on the endpoint after the session is completed.

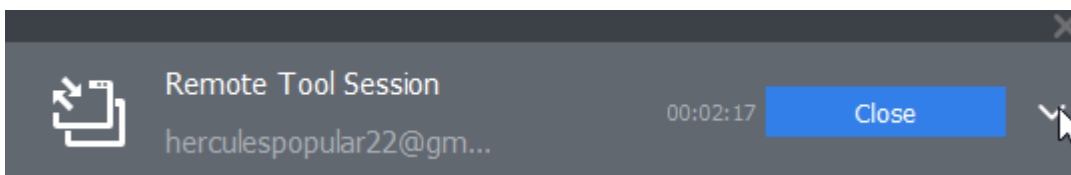

6.1.3.1.22. Miscellaneous Settings

- Lets you monitor the registry for changes to auto-run entries, services and scheduled tasks by unrecognized files. You can then specify the action to be taken if a change is detected.
- Applies only to CCS versions 10.7 and higher

To configure 'Miscellaneous' Settings

- Click 'Configuration Templates' > 'Profiles'
- Click the name of a Windows profile
- Click 'Add Profile Section' > 'Miscellaneous'

The 'Miscellaneous' settings screen will open:

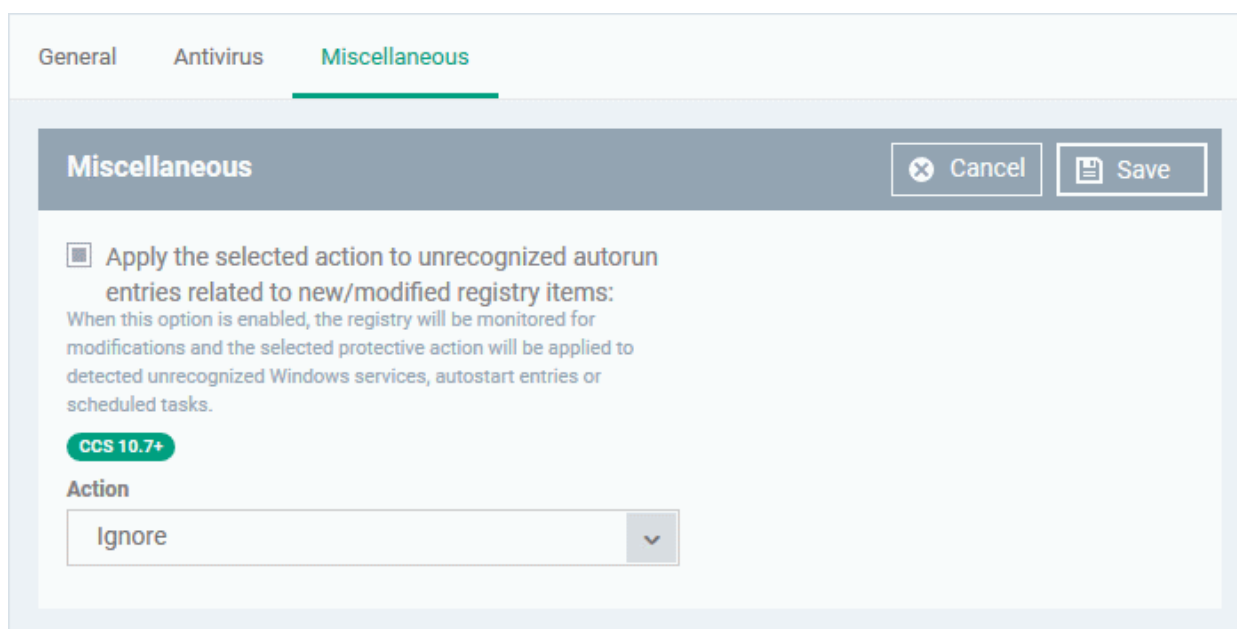

- Apply the selected action to...' - CCS will monitor registry entries related to Windows services, auto-run items and scheduled tasks. If any entries are created or modified by unrecognized files/scripts, they will be handled per the action chosen. (**Default = Enabled**)
- Action - Choose the action to be taken on registry entries created/modified by unrecognized files and scripts.

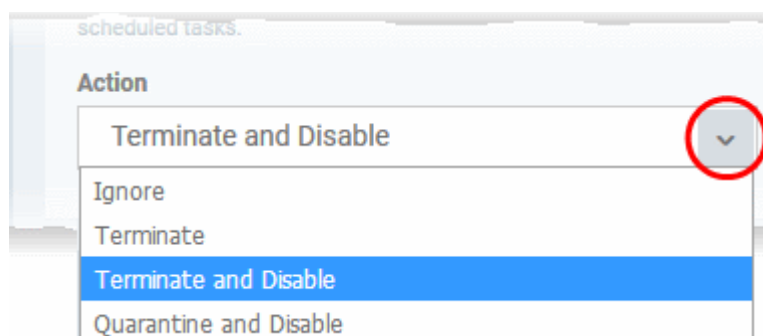

- Click 'Save' to apply your changes to the profile.

6.1.3.1.23. Script Analysis Settings

- CCS can analyze code in executable files in two ways:
 - Heuristic command line analysis
 - Embedded Code Detection
- You can enable these features and select the programs you want to monitor by adding a 'Script Analysis' section to a profile.
- You can also monitor programs which try to make changes to auto-run entries, Windows services and scheduled tasks

Background:

Heuristic command line analysis:

- Heuristic techniques identify previously unknown viruses and Trojans.
- Files are analyzed to ascertain whether they contain code typical of a virus.
- In other words, heuristics identifies files which have virus-like attributes, instead of looking for a signature that matches a signature on the blacklist.
- This allows the engine to predict the existence of new viruses - even if they are not in the current virus database.

Embedded code detection:

- Embedded code detection protects you against file-less malware attacks.
- File-less malware attacks allow malicious actors to directly execute powershell commands on your system.
- These commands can be used to take control of endpoints, install ransomware, steal confidential data and more.
- File-less scripts reside in memory so no trace of them remains after the computer is restarted.
- Example programs affected by this option are wscript.exe, cmd.exe, java.exe and javaw.exe.

For example, the program wscript.exe can be made to execute visual basic scripts (.vbs file extension) via a command similar to 'wscript.exe c:/tests/test.vbs'. If this option is selected, CCS detects c:/tests/test.vbs from the command-line and applies all security checks to this file.

- Enabled - If test.vbs attempts to connect to the internet, the alert will state 'test.vbs' is attempting to connect to the internet
- Disabled - The alert will only state 'wscript.exe' is trying to connect to the internet'.

To configure 'Script Analysis' Settings

- Click 'Configuration Templates' > 'Profiles'
- Click the name of a Windows profile
- Click 'Add Profile Section' > 'Script Analysis'

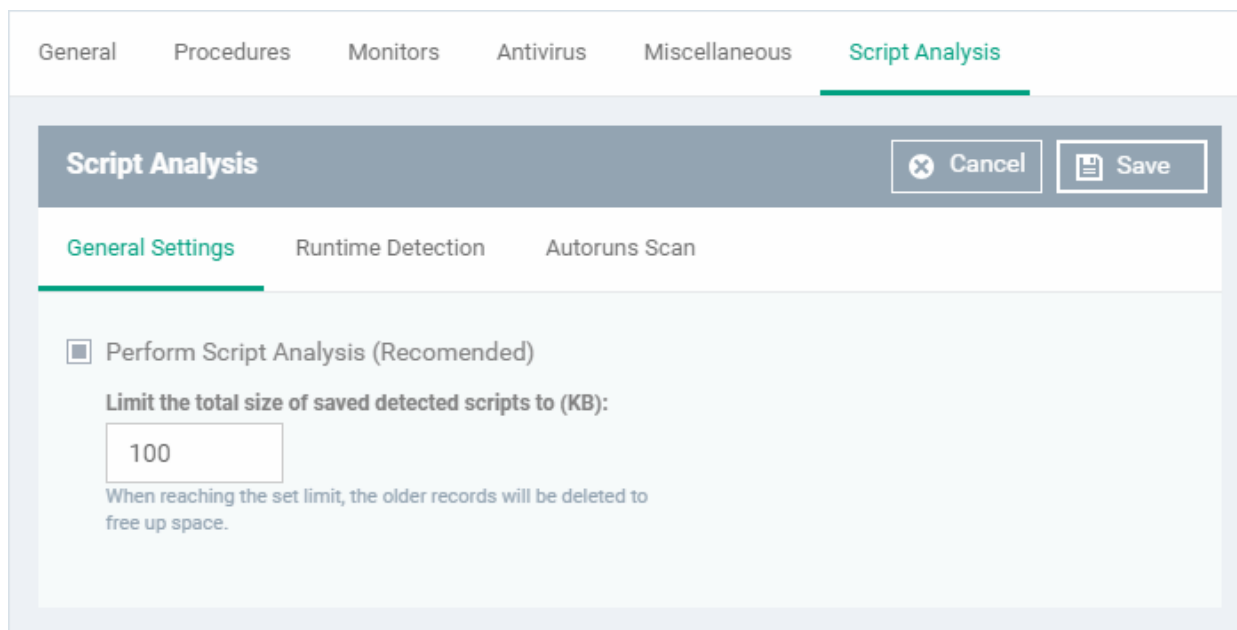

The 'Script Analysis' settings screen contains three tabs:

- **General Settings** - Enable script analysis and set the maximum file size which should be checked.
- **Runtime Detection** - Select which programs are monitored throughout their operation.
- **Autoruns Scan** - Choose programs that you want to monitor to see if they make changes to auto-run entries, Windows services and scheduled tasks.

General Settings

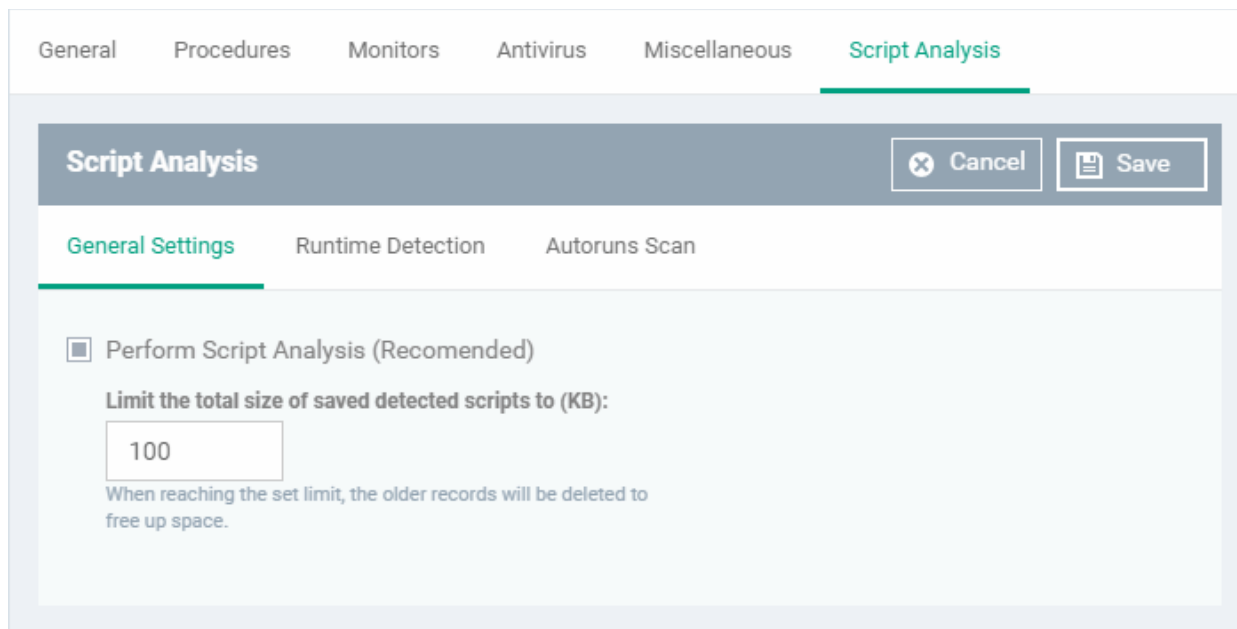

- **Perform Script Analysis** - Enable/Disable script analysis. CCS will only analyze the applications selected in the 'Runtime Detection' tab if this option is enabled. An alert is generated if malicious code is found in any item. (**Default = Enabled**)
- **Limit the total size of saved detected scripts to** - CCS stores scripts run by managed applications for analysis. This option lets you specify the total size of stored scripts. When the set limit is reached, the older scripts are deleted automatically. (**Default = 100 KB**)

Runtime Detection

- Lets you select executables which should be analyzed during their execution.
- You can also add custom applications which you want to protect.
- Click the 'Runtime Detection' tab in the 'Script Analysis' settings interface

<input type="checkbox"/>	Application	Heuristic Command-Line Analysis	Embedded Code Detection
<input type="checkbox"/>	*\winhlp32.exe	<input checked="" type="checkbox"/> ON	<input type="checkbox"/> OFF
<input type="checkbox"/>	*\WScript.exe	<input checked="" type="checkbox"/> ON	<input type="checkbox"/> OFF
<input type="checkbox"/>	*\cscript.exe	<input checked="" type="checkbox"/> ON	<input type="checkbox"/> OFF
<input type="checkbox"/>	*\mshta.exe	<input checked="" type="checkbox"/> ON	<input type="checkbox"/> OFF
<input type="checkbox"/>	*\perl.exe	<input checked="" type="checkbox"/> ON	<input type="checkbox"/> OFF
<input type="checkbox"/>	*\regedit.exe	<input checked="" type="checkbox"/> ON	<input type="checkbox"/> OFF
<input type="checkbox"/>	*\acord32.exe	<input type="checkbox"/> OFF	<input type="checkbox"/> OFF
<input type="checkbox"/>	*\hh.exe	<input checked="" type="checkbox"/> ON	<input type="checkbox"/> OFF
<input type="checkbox"/>	*\java.exe	<input checked="" type="checkbox"/> ON	<input type="checkbox"/> OFF
<input type="checkbox"/>	*\javaw.exe	<input checked="" type="checkbox"/> ON	<input type="checkbox"/> OFF
<input type="checkbox"/>	*\cmd.exe	<input type="checkbox"/> OFF	<input type="checkbox"/> OFF
<input type="checkbox"/>	*\rundll32.exe	<input checked="" type="checkbox"/> ON	<input checked="" type="checkbox"/> ON
<input type="checkbox"/>	*\msiexec.exe	<input checked="" type="checkbox"/> ON	<input type="checkbox"/> OFF
<input type="checkbox"/>	*\regsvr32.exe	<input checked="" type="checkbox"/> ON	<input type="checkbox"/> OFF
<input type="checkbox"/>	*\powershell.exe	<input checked="" type="checkbox"/> ON	<input checked="" type="checkbox"/> ON
<input type="checkbox"/>	*\python.exe	<input checked="" type="checkbox"/> ON	<input checked="" type="checkbox"/> ON
<input type="checkbox"/>	*\pythonw.exe	<input checked="" type="checkbox"/> ON	<input checked="" type="checkbox"/> ON
<input type="checkbox"/>	*\autoit3.exe	<input checked="" type="checkbox"/> ON	<input type="checkbox"/> OFF
<input type="checkbox"/>	*\autoit3_x64.exe	<input checked="" type="checkbox"/> ON	<input type="checkbox"/> OFF

- Use the switch in the 'Heuristic Command-Line Analysis' column to enable/disable heuristic command line analysis for each application.
- Use the switch in the 'Embedded Code Detection' column to enable/disable embedded code detection for each application.

- Select an application and click the edit button to update its details.
- Select an application and click the trash can icon to remove it from the list.
- Click 'Add' at the top to include a new application to the list.

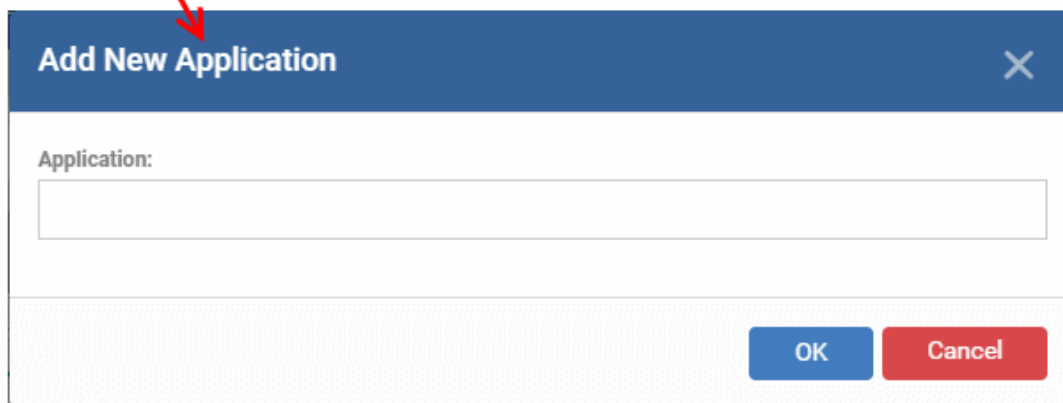
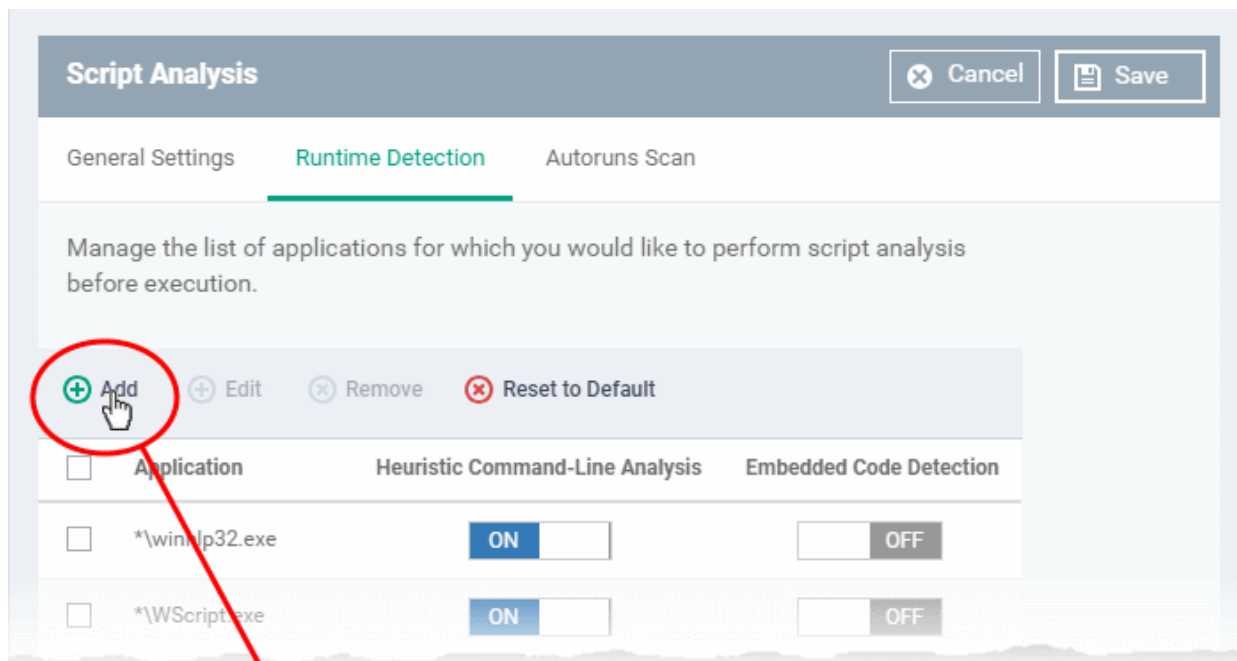

- Enter the name of the application in the 'Add Application' dialog and click 'Add'.
- The new application will be added to the list and will be selected by default. You can use the toggle switch beside it to enable/disable it at any time.
- Repeat the process to add more applications
- To reset the list to the default list of applications, click 'Reset to Default' on the top
- Click 'OK' to apply your changes.

Autoruns Scan

- Select applications which should be monitored in case they make changes to autoruns, Windows services or scheduled tasks.
- You can also add custom applications which you want to monitor.
- Click the 'Autoruns Scan' tab in the 'Script Analysis' settings interface

General Procedures Monitors Antivirus Miscellaneous **Script Analysis**

Script Analysis Cancel Save

General Settings Runtime Detection **Autoruns Scan**

Manage the list of applications for which you would like to perform script analysis to protect Windows services, autostart items and scheduled tasks.

+ Add + Edit ✖ Remove ✖ Reset to Default

<input type="checkbox"/>	Application	Heuristic Command-Line Analysis	Embedded Code Detection
<input type="checkbox"/>	*\winhlp32.exe	<input checked="" type="checkbox"/>	<input checked="" type="checkbox"/>
<input type="checkbox"/>	*\WScript.exe	<input checked="" type="checkbox"/>	<input checked="" type="checkbox"/>
<input type="checkbox"/>	*\cscript.exe	<input checked="" type="checkbox"/>	<input checked="" type="checkbox"/>
<input type="checkbox"/>	*\mshta.exe	<input checked="" type="checkbox"/>	<input checked="" type="checkbox"/>
<input type="checkbox"/>	*\perl.exe	<input checked="" type="checkbox"/>	<input checked="" type="checkbox"/>
<input type="checkbox"/>	*\regedit.exe	<input checked="" type="checkbox"/>	<input checked="" type="checkbox"/>
<input type="checkbox"/>	*\acord32.exe	<input checked="" type="checkbox"/>	<input checked="" type="checkbox"/>
<input type="checkbox"/>	*\hh.exe	<input checked="" type="checkbox"/>	<input checked="" type="checkbox"/>
<input type="checkbox"/>	*\java.exe	<input checked="" type="checkbox"/>	<input checked="" type="checkbox"/>
<input type="checkbox"/>	*\javaw.exe	<input checked="" type="checkbox"/>	<input checked="" type="checkbox"/>
<input type="checkbox"/>	*\cmd.exe	<input checked="" type="checkbox"/>	<input checked="" type="checkbox"/>
<input type="checkbox"/>	*\rundll32.exe	<input checked="" type="checkbox"/>	<input checked="" type="checkbox"/>
<input type="checkbox"/>	*\msiexec.exe	<input checked="" type="checkbox"/>	<input checked="" type="checkbox"/>
<input type="checkbox"/>	*\regsvr32.exe	<input checked="" type="checkbox"/>	<input checked="" type="checkbox"/>
<input type="checkbox"/>	*\powershell.exe	<input checked="" type="checkbox"/>	<input checked="" type="checkbox"/>
<input type="checkbox"/>	*\python.exe	<input checked="" type="checkbox"/>	<input checked="" type="checkbox"/>
<input type="checkbox"/>	*\pythonw.exe	<input checked="" type="checkbox"/>	<input checked="" type="checkbox"/>
<input type="checkbox"/>	*\autoit3.exe	<input checked="" type="checkbox"/>	<input checked="" type="checkbox"/>
<input type="checkbox"/>	*\autoit3_x64.exe	<input checked="" type="checkbox"/>	<input checked="" type="checkbox"/>

- Use the switch in the 'Heuristic Command-Line Analysis' column to enable/disable heuristic command line analysis for each application.
- Use the switch in the 'Embedded Code Detection' column to enable/disable embedded code detection for each application.
- Select an application and click the edit button to update its details.
- Select an application and click the trash can icon to remove it from the list.
- Click 'Add' at the top to include a new application to the list.

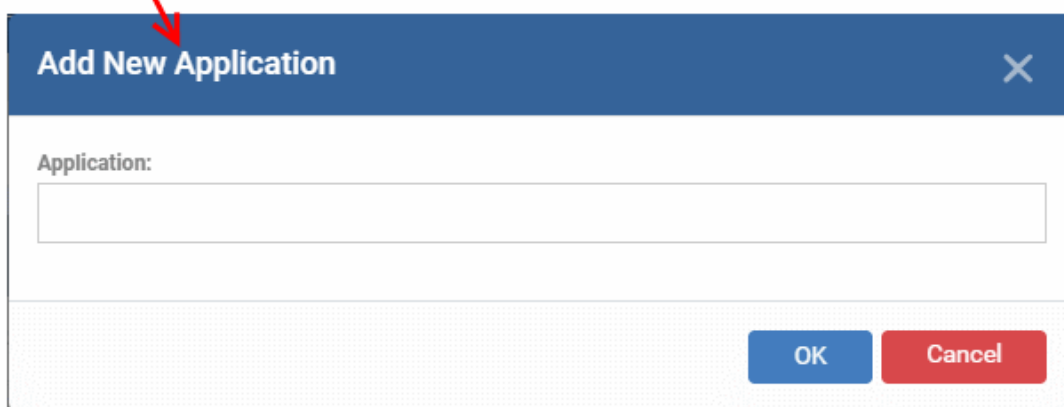
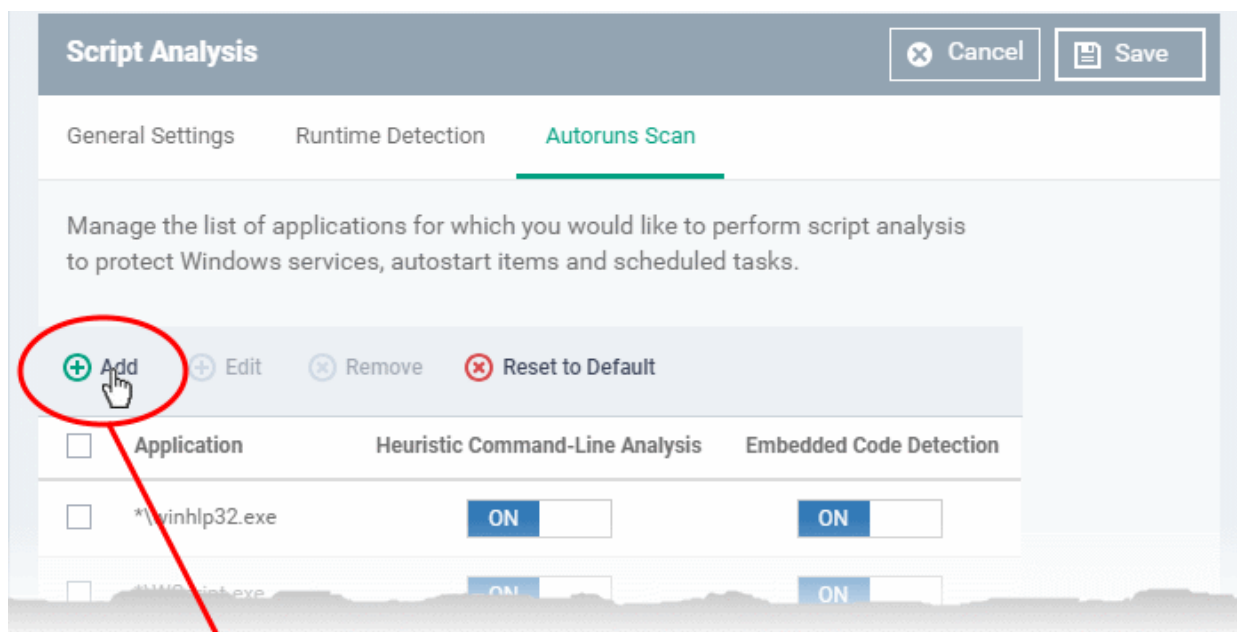

- Enter the name of the application in the 'Add Application' dialog and click 'Add'.
- The new application will be added to the list and will be selected by default. You can use the toggle switch beside it to enable/disable it at any time.
- Repeat the process to add more applications
- To reset the list to the default list of applications, click 'Reset to Default' on the top
- Click 'OK' to apply your changes.

6.1.3.2. Import Windows Profiles

In addition to creating a new Windows profile from the Endpoint Manager interface, you can create new profiles for rolling out to endpoints or endpoint group(s) in the following ways:

- Import the security configuration of CCS from a managed endpoint and save it as a new profile
- Export a profile from EM in .cfg format then import it as a new profile
- Clone an existing profile and edit it to create a new profile

This section explains more about **importing CCS configuration from a selected endpoint**.

- For more details on **importing configuration from an exported profile**, see **Export and Import Configuration Profiles**.
- For more details on creating a new profile by using an existing profile as base, see **Clone a Profile**.

Import CCS Configuration from a Managed Device

By importing the configuration of Comodo Client Security from an existing endpoint, you can create a Windows profile which can be deployed to similar machines on your network.

- **Step 1 - Export the current configuration from the selected device as an .xml file**
- **Step 2 - Import the .xml file as a profile to required endpoints or endpoint group(s).**

Step 1 - Export the current configuration from the selected device as an .xml file

The current security configuration of the CCS installation on the endpoints depends on:

- The configuration profiles applied to the endpoint
- Manual configuration of the parameters at the endpoint.

Note: If you are manually configuring the security parameters, ensure that the option 'Enable local user to override profile configuration' is selected in the 'Client Access Control' section in the profile(s) in action on the endpoint. Otherwise your manual settings will be reverted and the security parameters will be automatically set as per the configuration profile(s) effective on the endpoint during the next polling cycle of the communication client. See **Client Access Control** for more details.

You can export the CCS configuration from a managed Windows device in two ways:

- **Export configuration of a selected device from EM interface**
- **Manually export the CCS configuration from the selected device**

Export Configuration from EM interface

- Open the 'Device List' interface from the EM console by clicking 'Devices' > 'Device List' on the left
- Click the name of the device whose configuration you wish to export to open its 'Device Details'
- Click the 'Export Security Configuration' button:

Device Summary	
Custom device name	DESKTOP-TTPO9PR
Name	DESKTOP-TTPO9PR
Logged in user	Joe
AD\LDAP	N/A
Domain\Workgroup	CHNTW
Formfactor	PC
Model	VirtualBox

OS Summary	
OS	Windows
OS name	Microsoft Windows 10 Pro (x64)
OS version	10.0.17134
Service pack	N/A
Build version	17134
Reboot time	2018/10/25 12:30:43 PM
Reboot reason	The process

- The CCS configuration will be exported as a .xml file and saved in EM.
- You can view all configuration files exported from this device under the 'Exported Configurations' tab in 'Device Details':

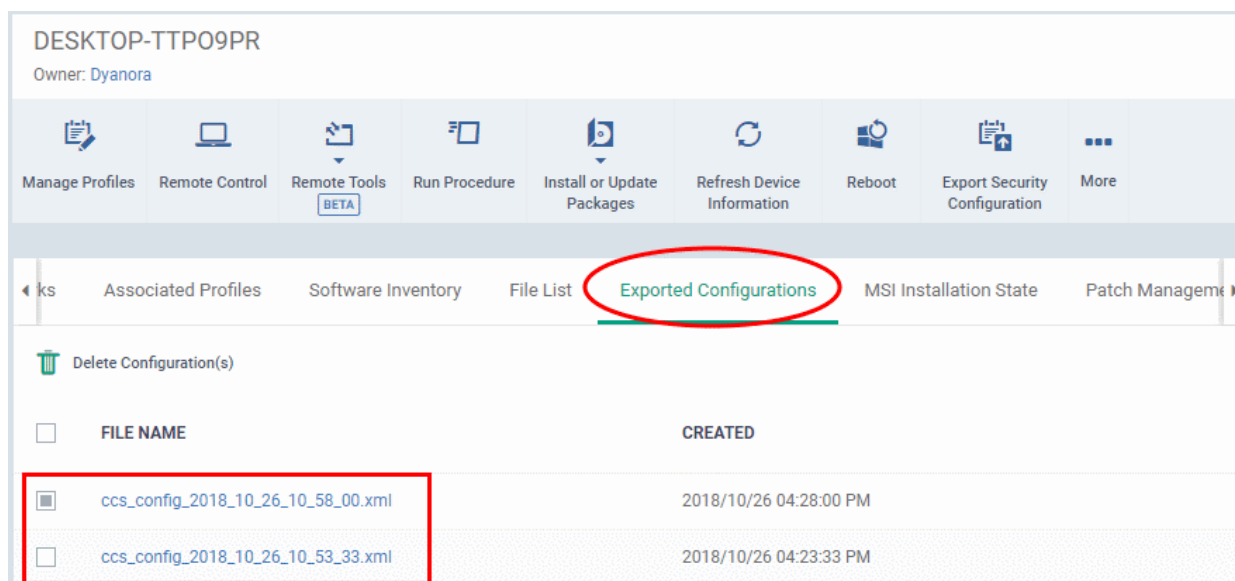

- Click the name of the file that you want to import as a profile and save it in a safe location.
- Then move on to **Step 2 - Import the .xml file as a profile to required endpoints or endpoint group(s).**

Manually export CCS configuration from a selected device

- If you haven't done so already, configure the security settings of CCS at an endpoint to your requirements. See 'Advanced Settings' in the CCS guide if you need help with this - <https://help.comodo.com/topic-399-1-904-11732-CCS-Advanced-Settings.html>,

- To export the current configuration as an xml file, the following command locally on the endpoint:

C:[installation folder of CCS]\cfpconfig.exe --xcfgExport="C:\<filename>.xml" --filter=""

For example, C:\Program Files\COMODO\COMODO Internet Security\cfpconfig.exe --xcfgExport="C:\winconfigprofile.xml" --filter=""

- Copy the .xml file from the endpoint to the computer from which the EM console is accessed.
- Then move on to **Step 2 - Import the .xml file as a profile for application to required endpoints or endpoint group(s).**

Step 2 - Import the .xml file as a profile for application to required endpoints or endpoint group(s)

- Click 'Configuration Templates' > 'Profiles'
- Click 'Import' > 'Import from 'Comodo Client Security Config file'

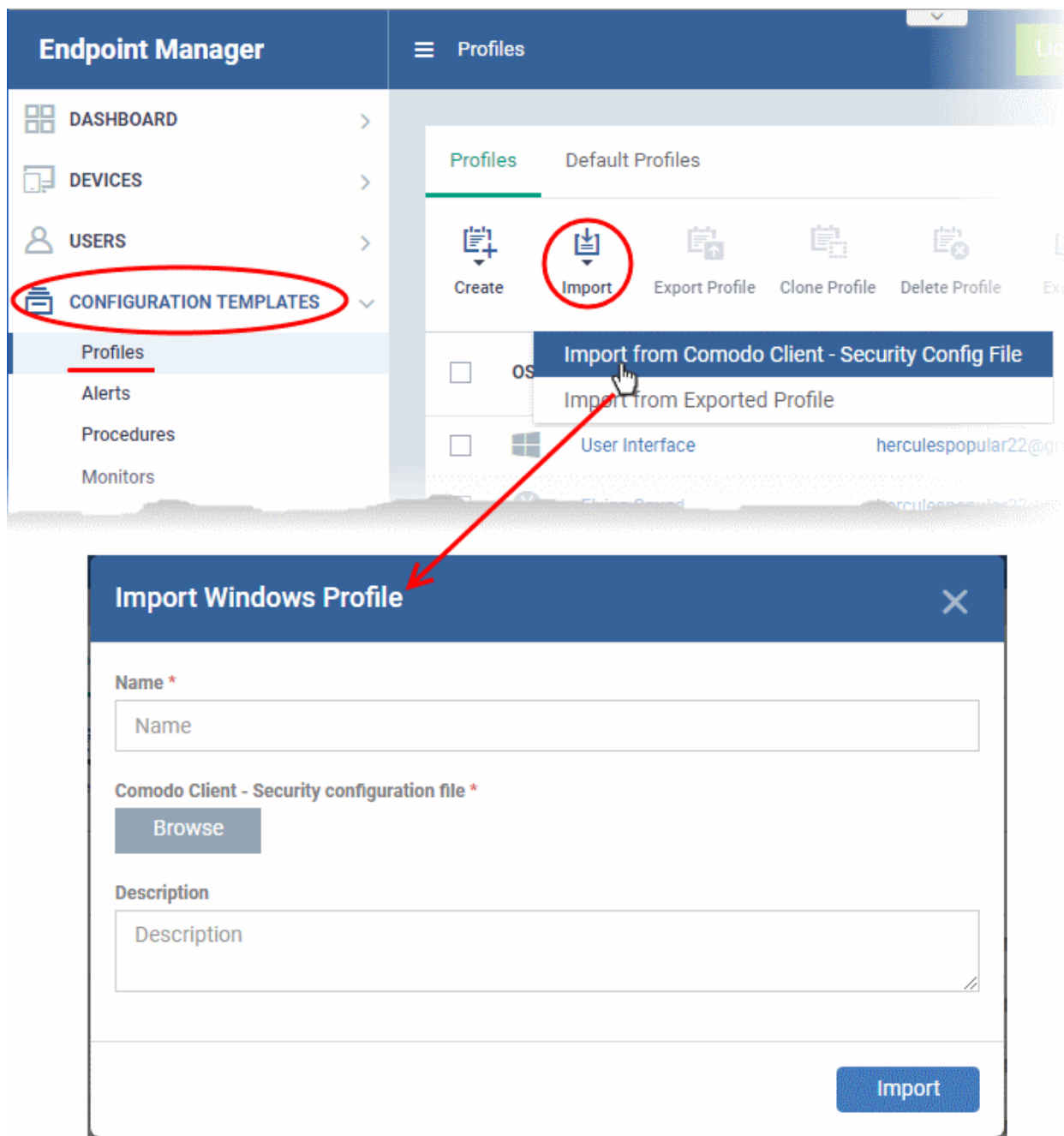

The 'Import Windows Profile' opens.

- Enter a name and description for the profile.
- Click 'Browse', navigate to the location in your computer where the .xml file is saved, select the file and click 'Open'.

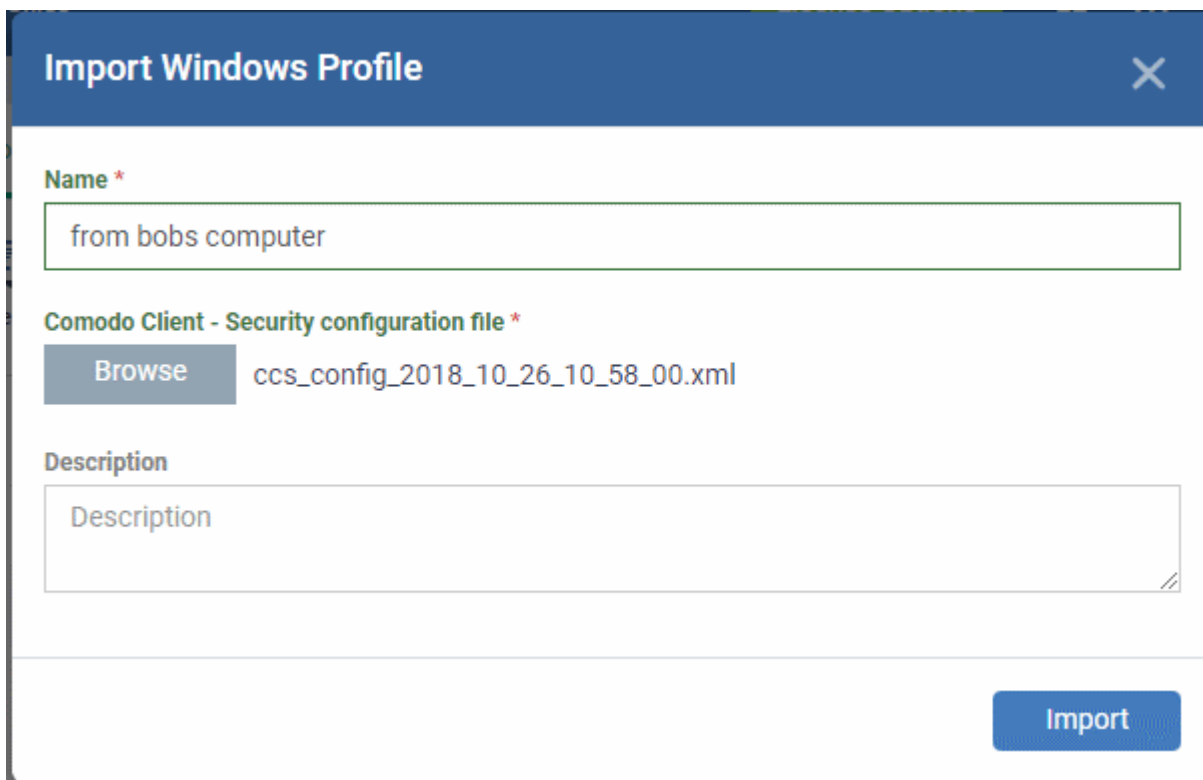

- Click the 'Import' button.

The Windows Profile interface will open, with the security components pre-configured as per the settings in the configuration file.

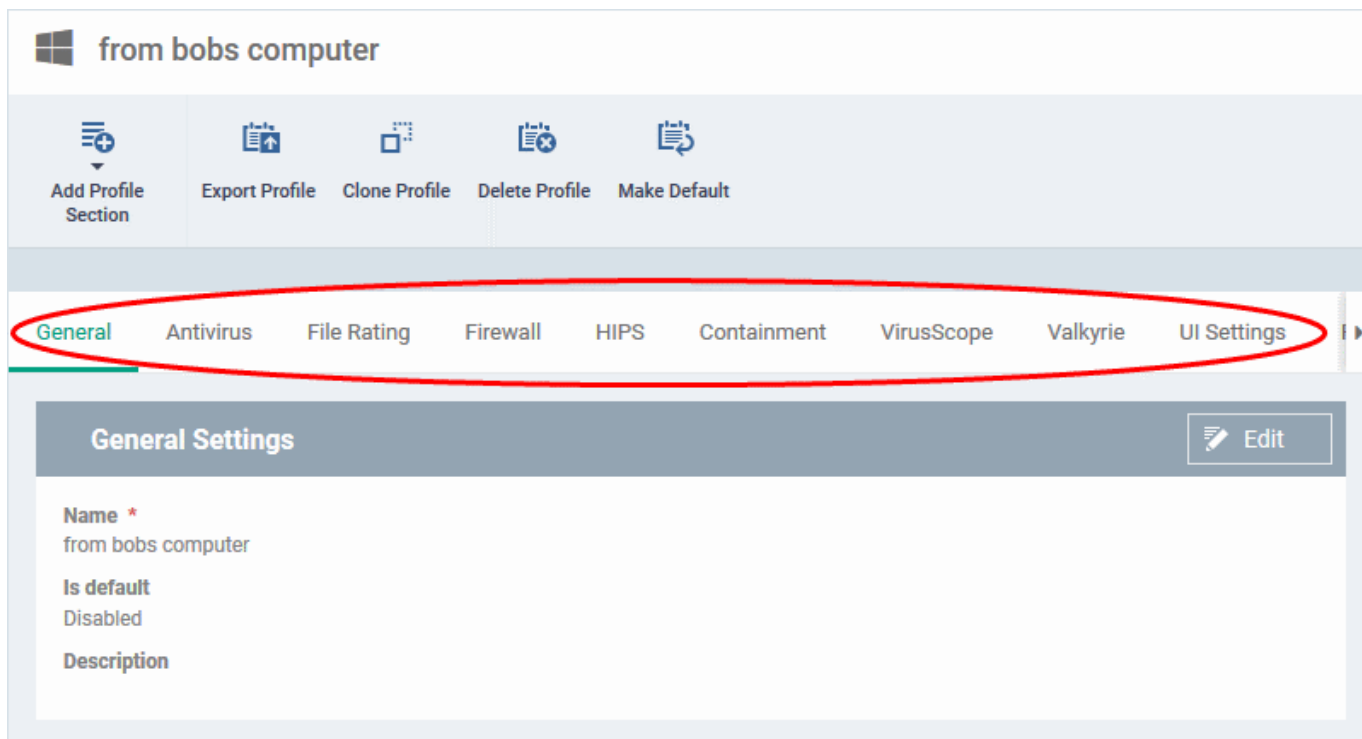

- The imported profile will not be set as 'Default Profile' by default.
- To change the name of the profile and/or to enable it as a default profile, click on the 'Edit' button

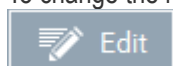

at the top right of the 'General' settings screen, edit the settings and click the 'Save' button.

- You can now deploy this profile to endpoints and endpoint groups. You can add new profile components by clicking 'Add Profile Section' and can edit the settings for any security component by clicking the relevant tab. For more details on the options available under each component, see the [explanation of the component settings](#) [Create Windows Profiles](#).

6.1.4. Profiles for Mac OS Devices

Mac OS profiles let you specify the general settings and configuration of Comodo Client - Security (CCS) on Mac OS devices.

There are two ways you can add a MAC OS profile:

- Create a brand new profile. See [Create Mac OS Profiles](#) for more details.
- Clone an existing profile and modify its settings. See [Clone a Profile](#), for more details.

6.1.4.1. Create a Mac OS Profile

Process in brief:

- Click 'Configuration Templates' > 'Profiles'
- Click 'Create' > 'Create Mac OS Profile'
- Type a name and description for your profile then click the 'Create' button. The new profile will appear in 'Configuration Templates' > 'Profiles'.
- New profiles have only one section - 'General'. Click 'Add Profile Section' to add settings for various security and management features. Each section you add will appear as a new tab.
- Once configured, you can apply the profile to users, devices, and groups of users or devices.
- Click the 'General' tab then 'Edit' to make it a 'Default' profile.
 - A 'default' profile is one that is applied automatically to any device which matches its operating system. You can have multiple 'default' profiles per operating system.
- This part of the guide explains the processes above in more detail, and includes descriptions of each section.

Create a new profile

- Click 'Configuration Templates' > 'Profiles' > 'Create' > 'Create Mac OS Profile'

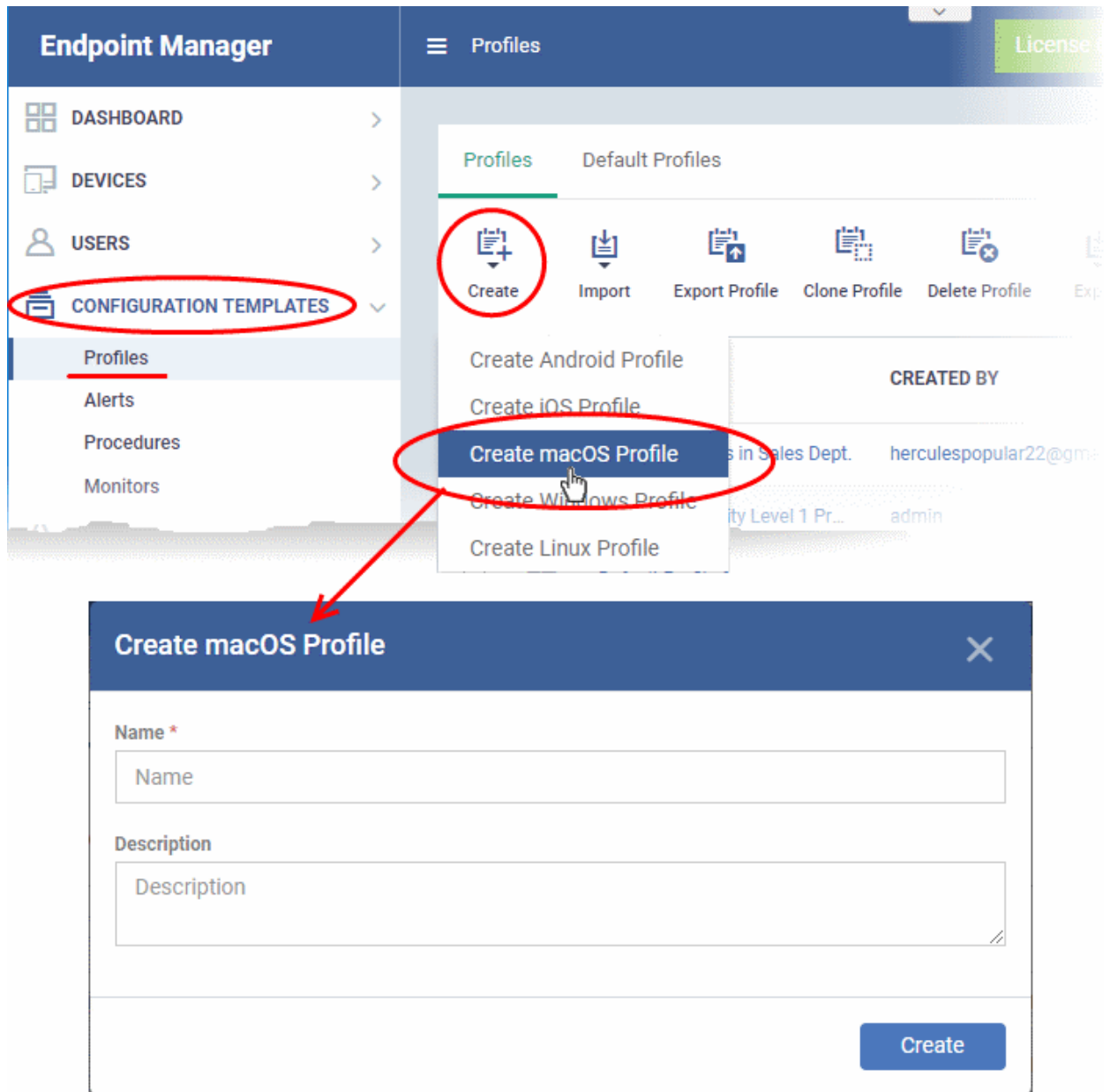

- Name - Enter a label for the profile
- Description - Enter appropriate short notes for the profile
- Click the 'Create' button

The new profile will open at the general settings page:

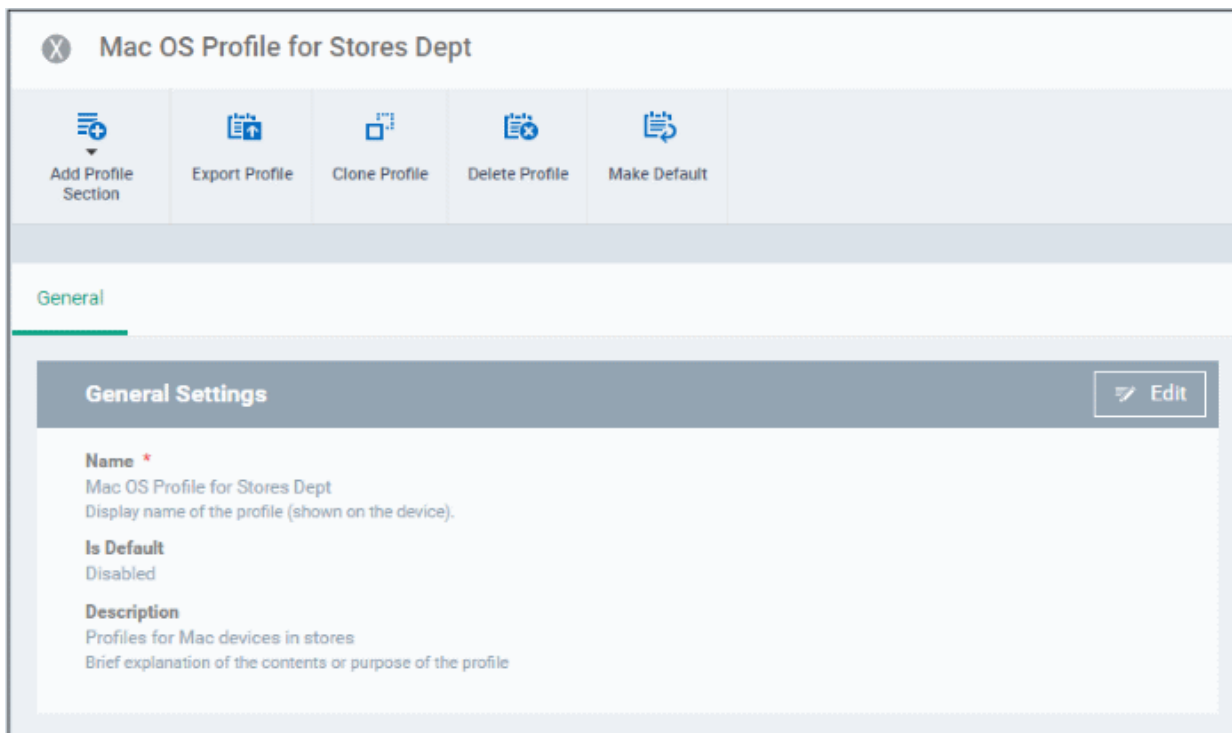

- **Make Default** - A 'default' profile is one that is automatically applied to every device that matches its operating system. Click this button if you want all MAC OS devices to receive this profile. Do not select if you only want to apply the profile to selected MACs.
- Click 'Save'.

The next step is to add sections to the profile. Each section lets you define settings for a particular security or management feature.

- Click 'Add Profile Section' then select the section you want to add from the list:

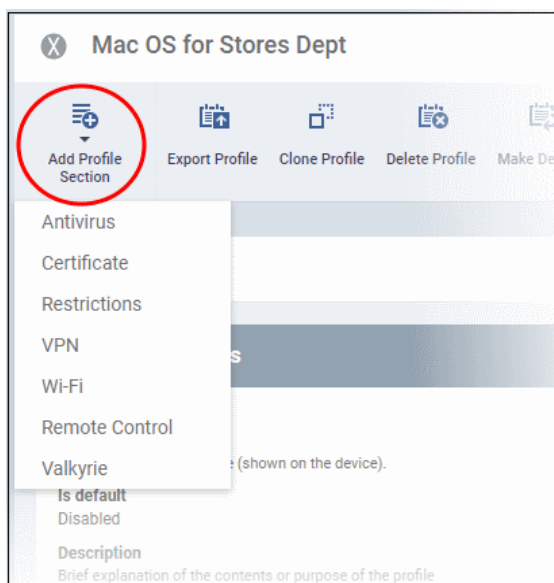

The new section will appear as a tab under the profile name. You can add as many sections as required to a profile.

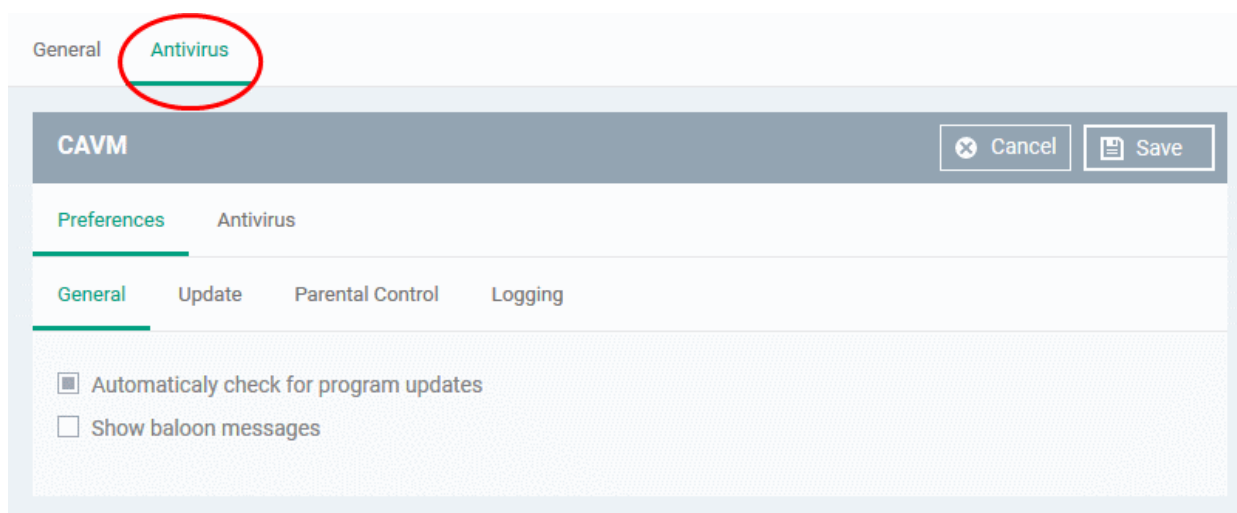

Following sections explain more about each of the settings:

- **Antivirus**
- **Certificate**
- **SCM Certificates**
- **Restrictions**
- **VPN**
- **Wi-Fi**
- **Remote control**
- **Valkyrie Settings**

6.1.4.1.1. Antivirus Settings for Mac OS Profile

The antivirus section lets you configure real-time monitoring, custom scans, scan schedules, exclusions and more.

Configure antivirus settings in a Mac OS profile

- Click 'Configuration Templates' > 'Profiles'
- Click the name of a Mac OS profile
- Click 'Add Profile Section' then 'Antivirus' (if you haven't yet added the AV section)

OR

- Open the 'Antivirus' tab if it was already added

The antivirus settings screen will open:

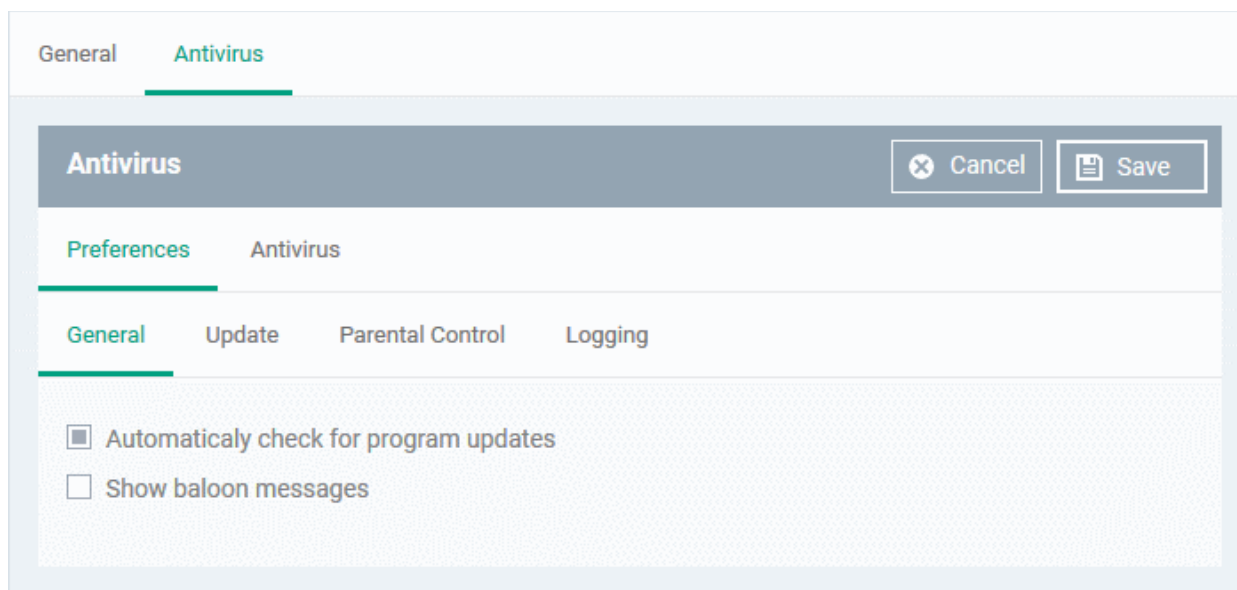

It contains two tabs:

- **Preferences** - Configure general behavior, updates, parental control and log settings
- **Antivirus** - Configure settings for all scan types, create custom scan profiles and schedule AV scans.

Configure Preferences for CCS for Mac

The 'Preferences' tab lets you to configure general settings.

Click the following links for more details:

- **General**
- **Update**
- **Parental Control**
- **Logging**

General

- **Automatically check for program updates** - Choose whether CCS should periodically contact Comodo servers for new product versions and patches. If enabled, CCS checks for updates every 24 hours AND every time users start their computers. If updates are found, they are automatically downloaded and installed. (**Default = Enabled**).
- **Show balloon messages** - If enabled, notifications from CCS will appear in the bottom-right hand corner of the computer screen - just above the tray icons. Balloon messages are usually generated when CCS is learning the activity of previously unknown components of trusted applications. (**Default = Disabled**).

Update Settings

The 'Update' tab lets you specify an alternative host from which endpoints should download updates. By default, updates are downloaded from <https://download.comodo.com>

- Click 'Preferences' > 'Update'

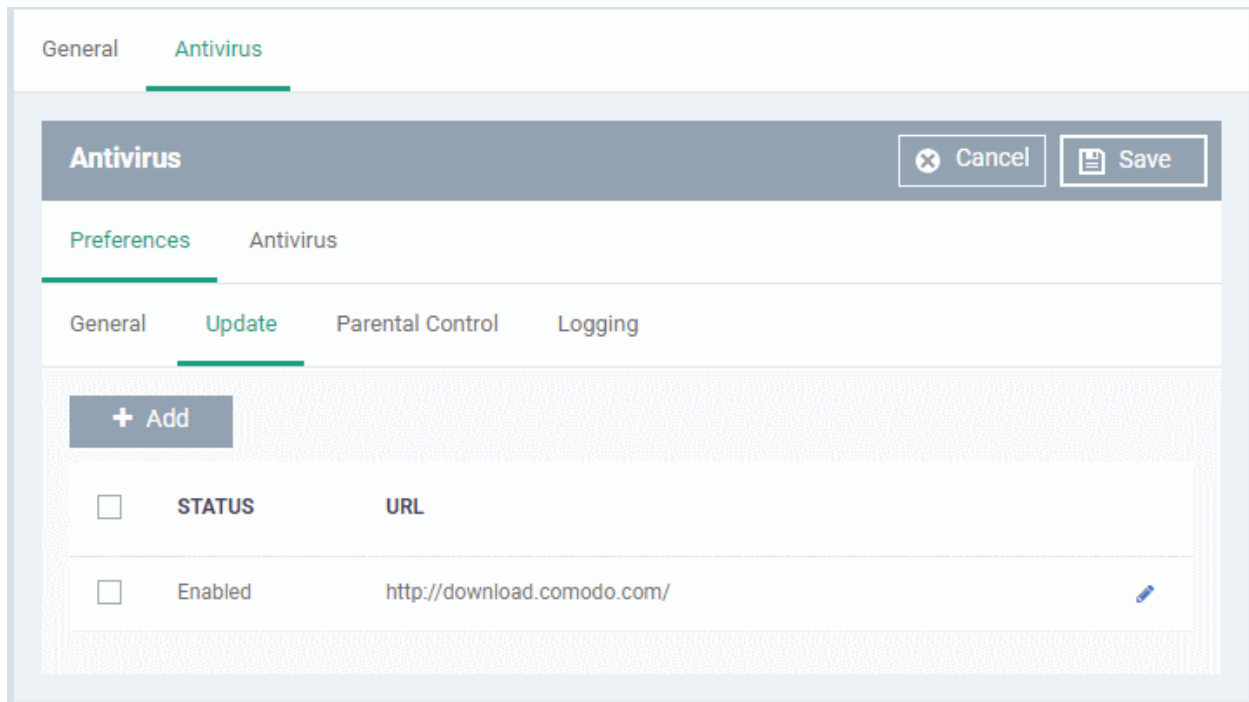

You can add the URL of an alternative download host if required. For example, you may want to distribute the updates from a local server to conserve bandwidth.

- To add a host in the local network, click 'Add'

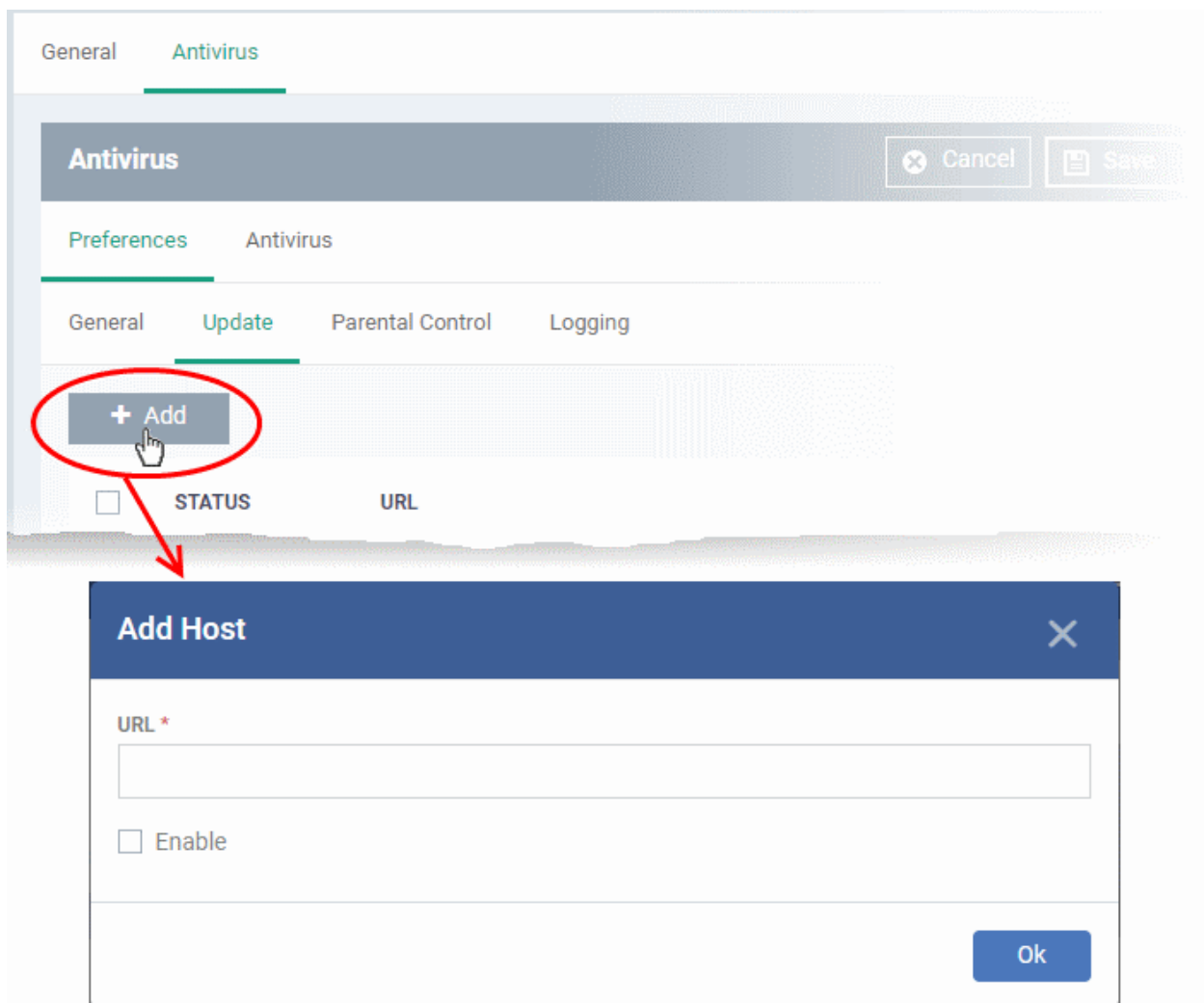

The 'Add Host' dialog will appear.

- Enter the URL or IP of the host from which updates should be downloaded in the 'URL' field
- Select the 'Enable' to activate the host
- Click 'Ok' to apply your changes
- Repeat the process to add multiple hosts.
- To edit a host, click the pencil icon  beside the host name in the list

Parental Control Settings

Parental controls let you password protect access to CCS settings. This helps prevent unauthorized personnel from making changes which could compromise the endpoint.

- Click the 'Parental Control' tab under 'Preferences'

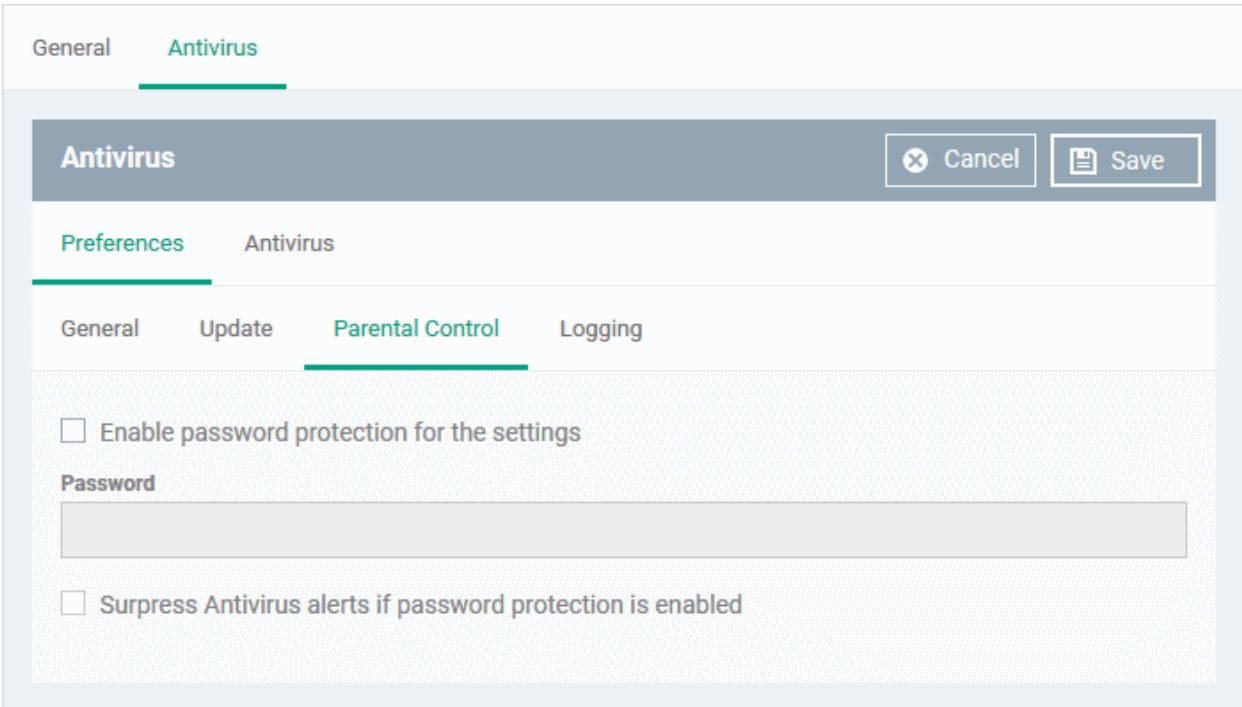

- **Enable password protection for the settings** - Activates password protection for all important CCS settings against unauthorized changes by the user. Users will be asked to provide a password if they attempt to change CCS settings at the endpoint.
Enter the password in the 'Password' field.
- **Suppress Antivirus alerts if password protection is enabled** - If selected, threats on the device are automatically blocked but no alert is shown to the end-user. This avoids the situation where a user might click 'Allow' just to make an alert go away.

Log Settings

- Click the 'Logging' tab under 'Preferences'

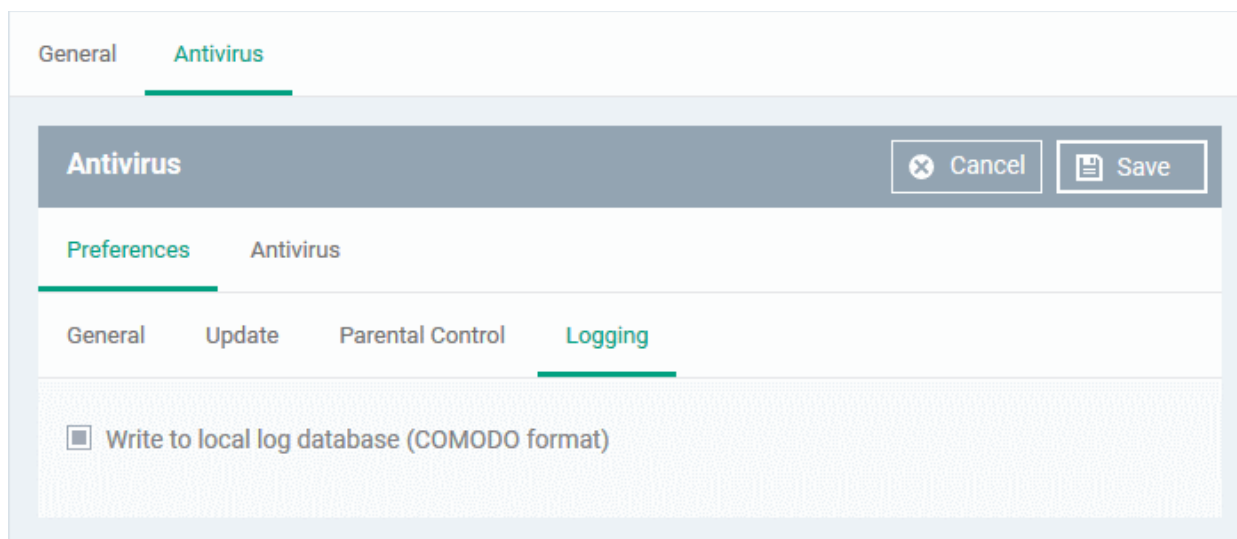

By default, CCS maintains a log of all antivirus (AV) events locally in the device. Users can view the logs by clicking 'View Antivirus Events' in the 'Antivirus Tasks' interface.

- Write to local log database (COMODO format) - Deselect if you don't want the CCS installation to store logs locally.

Configure Antivirus Settings

The 'Antivirus' tab lets you configure settings for the three types of scan, view/create scan profiles, and to schedule scans.

It has three sub-tabs:

- **Scanner Settings**
- **Scan Profiles**
- **Scheduled Scans**

Scanner Settings

- Click the 'Scanner Settings' tab under Antivirus

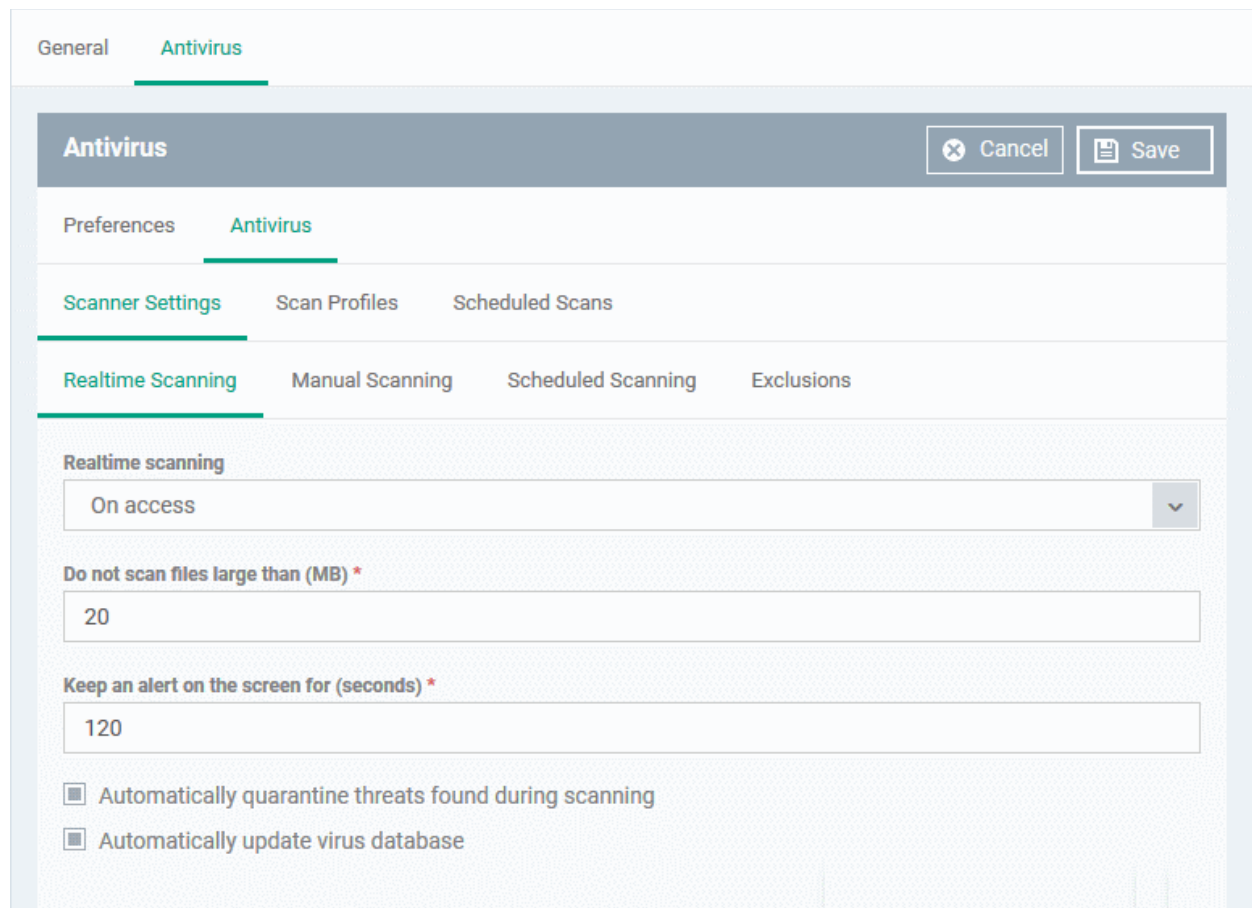

You can configure the following from the 'Scanner Settings' interface:

- **Realtime Scanning**
- **Manual Scanning**
- **Scheduled Scanning**
- **Exclusions**

Realtime Scanning

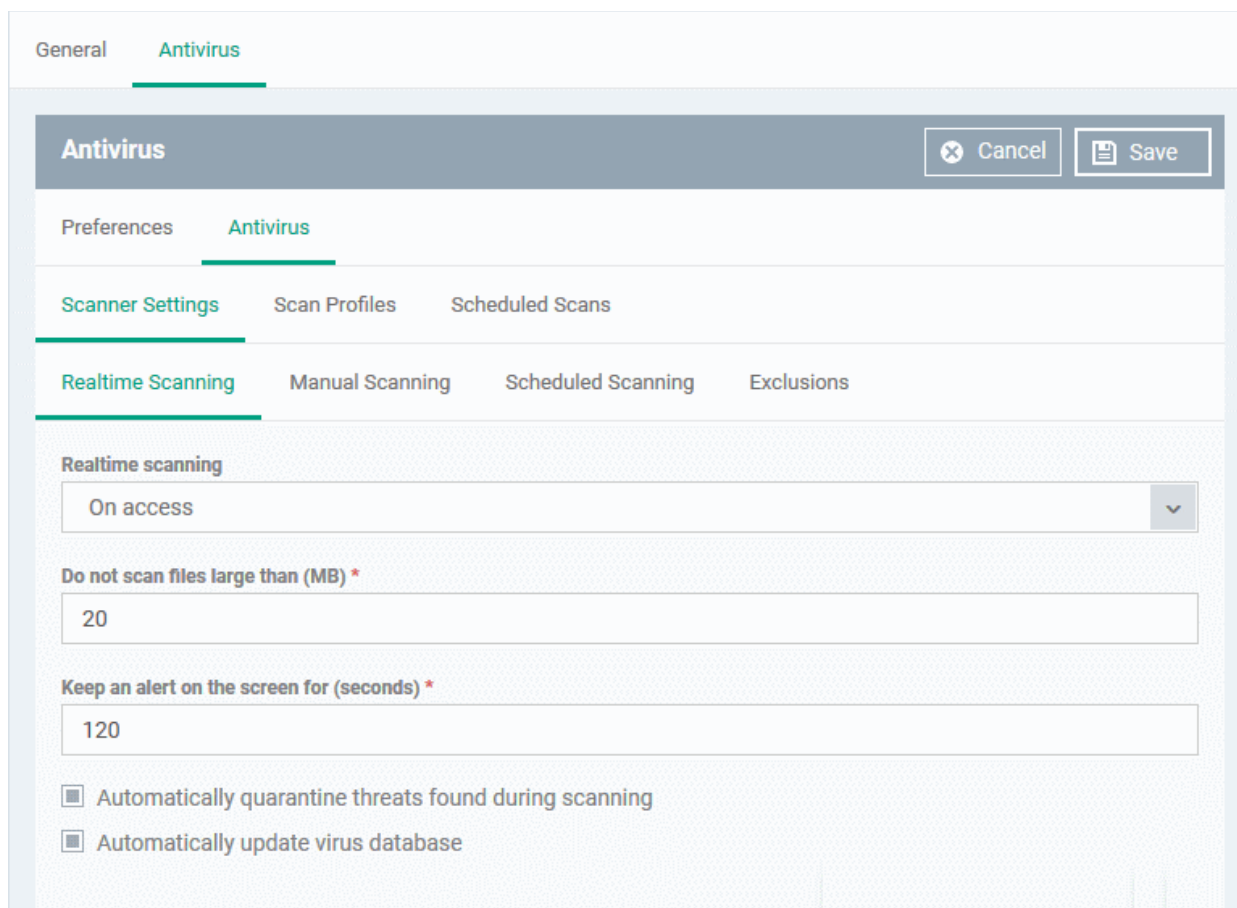

Real Time Scanning Settings - Table of Parameters

Form Element	Type	Description
Real time scanning	Drop-down	Enable or disable realtime scanning. <ul style="list-style-type: none"> On Access - Any file opened is scanned before it is allowed to run. Threats are detected before they get a chance to execute Disabled - Real-time protection is switched off. Files are allowed to run without first being checked for threats.
Do not scan files larger than (MB)	Text box	Files larger than the size specified here, will not be scanned (Default = 20MB) .
Keep an alert on the screen for (seconds)	Text box	How long threat notifications should stay on-screen if not dismissed by the end-user. (Default = 120 seconds)
Automatically quarantine threats found during scanning	Checkbox	Threats will be encrypted and moved to a secure holding area where they can cause no harm. You can review quarantined items and delete, ignore or restore them. <ul style="list-style-type: none"> Disable this option if you do not want threats to be moved to quarantine. (Default = Enabled)
Automatically update virus database	Checkbox	CCS will check for and download the latest virus database updates on system start-up, and subsequently at regular

Real Time Scanning Settings - Table of Parameters		
		intervals. <ul style="list-style-type: none"> Disable this option if you do not want CCS to automatically check for updates. (Default = Enabled).

Manual Scanning

- A manual scan is one you run 'on-demand' on selected files, folder or drives. Manual scans can be launched from 'Security Sub-Systems' > 'Antivirus'.
- For more details on running on-demand scans on selected devices, see [Run Antivirus and/or File Rating Scans on Devices](#).

Manual Scanning Settings - Table of Parameters		
Form Element	Type	Description
Do not scan files large than (MB)	Text box	Files larger than the size specified here, will not be scanned (Default = 20MB).
Scan archive files	Checkbox	CCS scans archive files such as .ZIP and .RAR files. <ul style="list-style-type: none"> Disable this option if you don't want archive files to be scanned. (Default = Enabled).
Automatically quarantine threats	Checkbox	Threats will be encrypted and moved to a secure holding area

Manual Scanning Settings - Table of Parameters		
found during scanning		<p>where they can cause no harm. You can review quarantined items and delete, ignore or restore them.</p> <ul style="list-style-type: none"> Disable this option if you do not want threats to be moved to quarantine. <p>(Default = Enabled)</p>
Automatically update virus database before scanning	Checkbox	<p>CCS will check for and download the latest virus database updates on system start-up, and subsequently at regular intervals.</p> <ul style="list-style-type: none"> Disable this option if you do not want CCS to automatically check for updates. <p>(Default = Enabled).</p>

Scheduled Scanning

- Specify general settings which will apply to all scheduled scans you create
 - Note. You actually create schedules in the 'Scheduled Scans' area. See [create a scheduled scan](#) if you need help with this.

- Do not scan files large than (MB) ***: A text input field containing the number '20'.
- Scan archives files (e.g. *.zip, *.rar)
- Automatically quarantine threats found during scanning
- Automatically update virus database before scanning
- Show scanning progress

Scheduled Scanning Settings - Table of Parameters		
Form Element	Type	Description
Do not scan files large than (MB)	Text box	Files larger than the size specified here will not be scanned. (Default = 20MB).

Scheduled Scanning Settings - Table of Parameters		
Scan archives files	Checkbox	<p>CCS scans archive files such as .ZIP and .RAR files.</p> <ul style="list-style-type: none"> • Disable this option if you don't want to scan archive files. <p>(Default = Enabled).</p>
Automatically quarantine threats found during scanning	Checkbox	<p>Threats will be encrypted and moved to a secure holding area where they can cause no harm. You can review quarantined items and delete, ignore or restore them.</p> <ul style="list-style-type: none"> • Disable this option if you do not want threats to be moved to quarantine. <p>(Default = Enabled)</p>
Automatically update virus database before scanning	Checkbox	<p>CCS will check for and download the latest virus database updates on system start-up, and subsequently at regular intervals.</p> <ul style="list-style-type: none"> • Disable this option if you do not want CCS to automatically check for updates. <p>(Default = Enabled).</p>
Show scanning progress	Checkbox	<p>Enabled - End-users will see a scan progress bar when the scan is running.</p> <p>Disable this option if you don't want CCS to show the progress bar.</p> <p>(Default = Enabled)</p>

Exclusions

Note. Any item you exclude will be skipped by ALL types of scan - real-time, on-demand and scheduled.

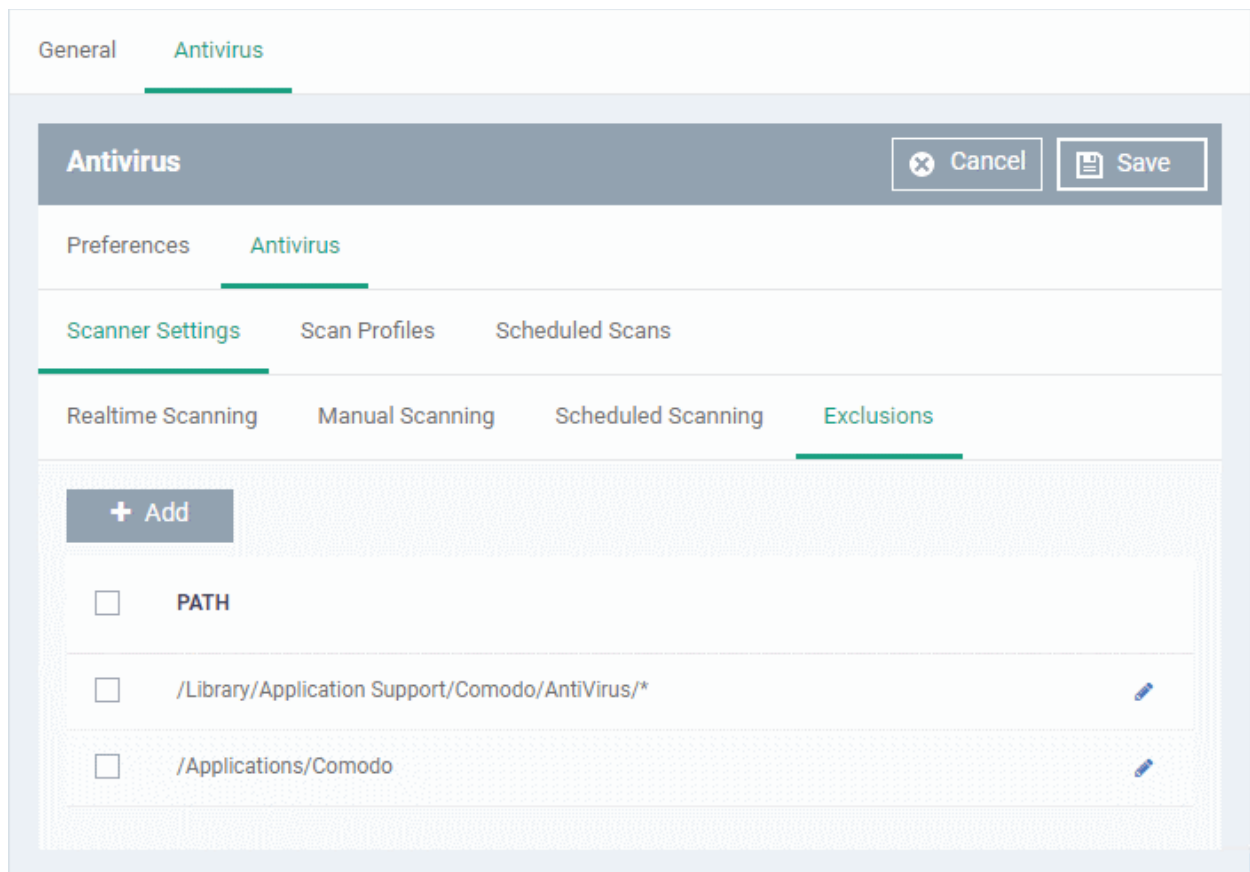

A list of excluded items will be displayed.

To add an item to the 'Exclusions' list

- Click 'Add'

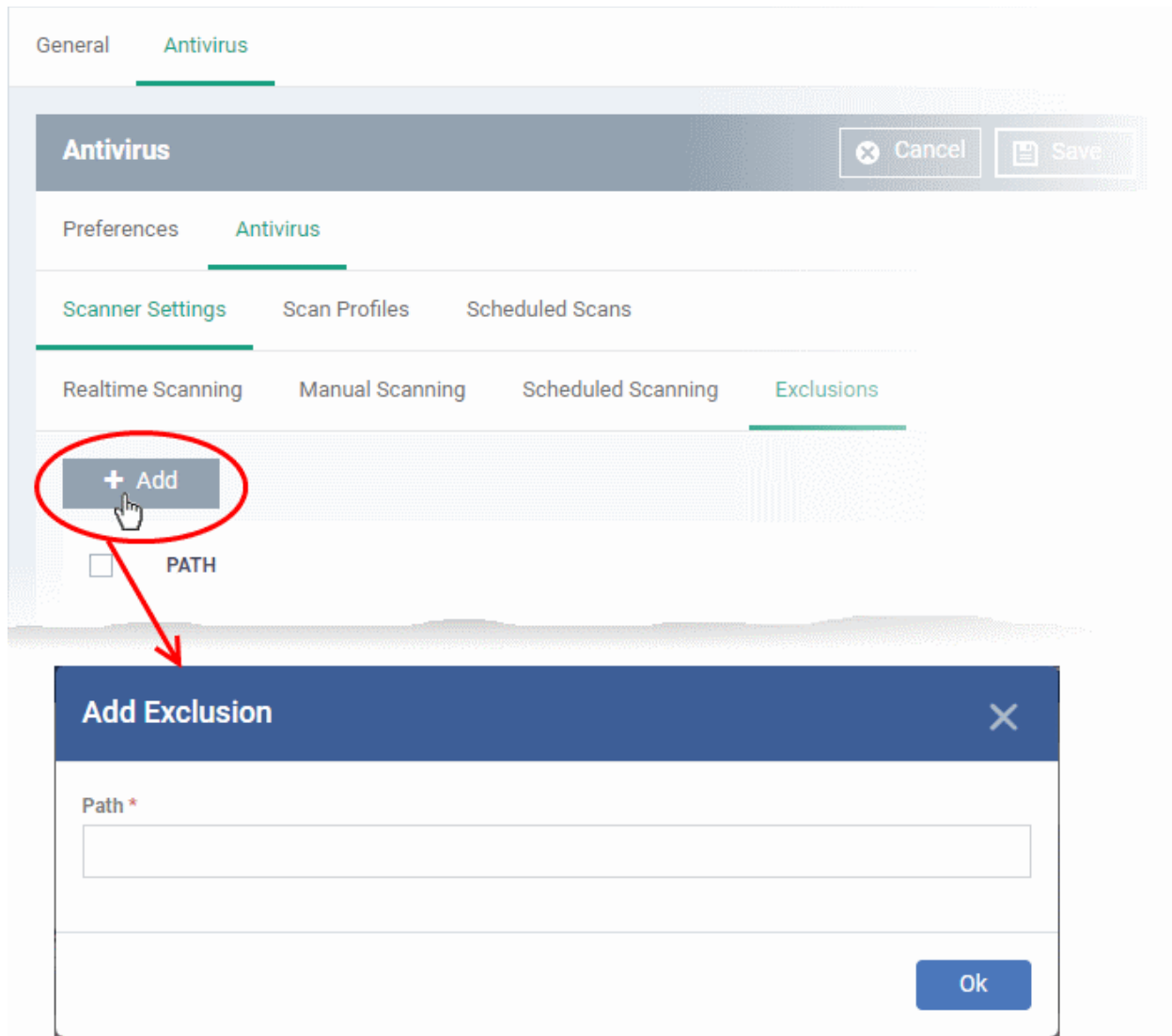

- Enter the location of the item to be excluded in the 'Path' field and click 'Ok'
- Repeat the process to add more items
- To edit the path of an item, click the pencil icon  beside it

Scan Profiles

- Scan profiles instruct CCS to scan selected areas, folders or drives on a the device.
- You can add a scan profile to:
 - A scheduled scan
 - An on-demand scan

To create a scan profile

- Click the 'Scan Profiles' tab under 'Antivirus'

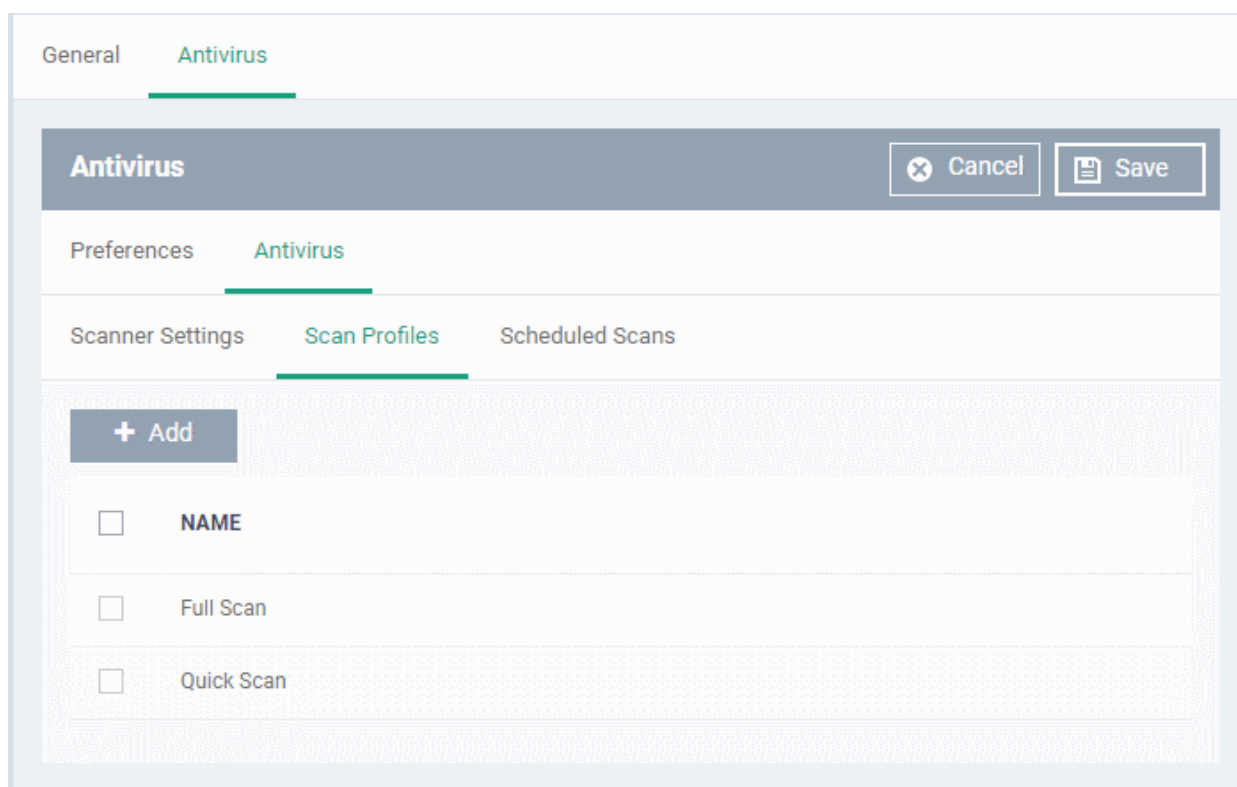

The list of pre-defined scan profiles will be displayed.

- Click 'Add'

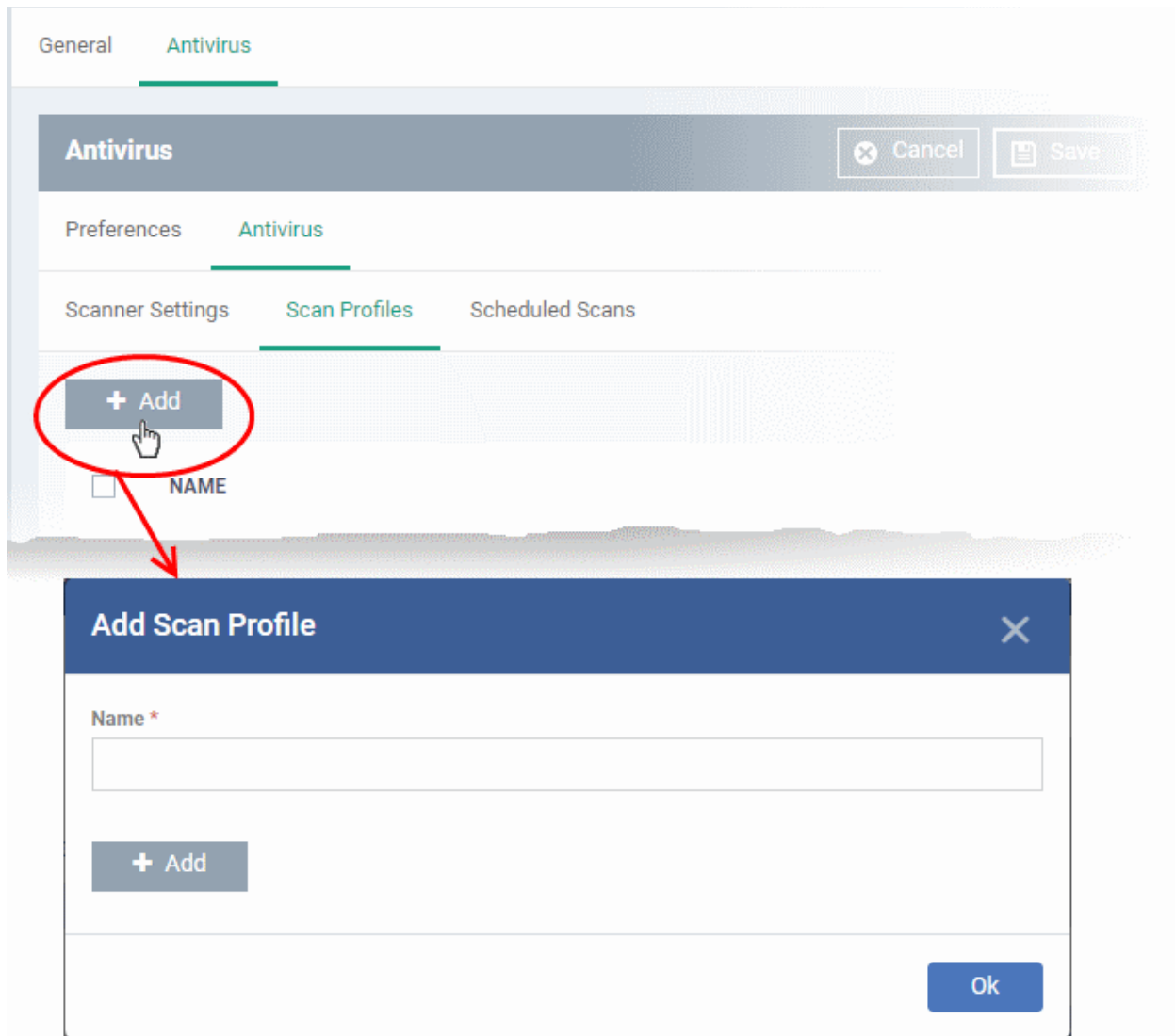

- Enter a name for the scan profile
- Click 'Add' to add the locations to be scanned as per the custom profile

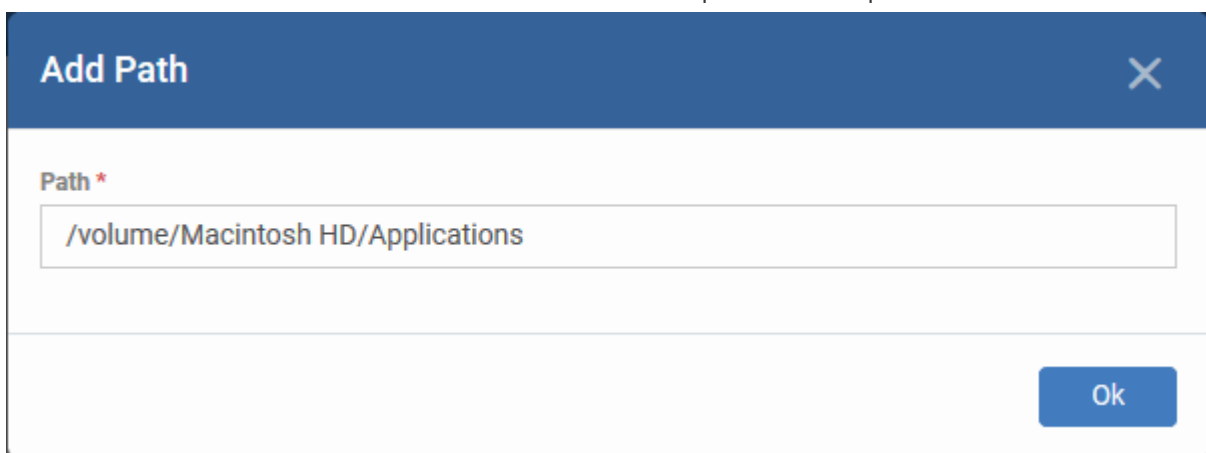

- Enter the path of the location to be scanned as per the custom profile and click 'Ok'

The path will be added to the profile.

Add Scan Profile [Close]

Name *

Custom Profile for Apps

+ Add

PATH

/volume/Machintosh HD/Applications [Edit]

Ok

- To add more paths, click 'Add' and repeat the process
- To edit the path, click the pencil icon [pencil icon] beside it
- Click 'Ok' in the 'Add Scan Profile' dialog.
- The profile will be added to the list of 'Scan Profiles'.

General **Antivirus**

Antivirus [Cancel] [Save]

Preferences **Antivirus**

Scanner Settings **Scan Profiles** Scheduled Scans

+ Add - Remove

NAME

Full Scan

Quick Scan

Custom Profile for Apps [Edit]

The custom profile will be added to the list.

- To add more custom scan profiles, click 'Add' and repeat the process
- To edit a custom scan profile, click the pencil icon  beside it
- To remove a custom scan profile, select it and click 'Remove'.

Scheduled Scans

- The highly customizable scan scheduler lets you timetable scans to be run on managed devices according to your preferences. CCS automatically starts scanning the entire system or the disks or folders contained in the profile selected for that scan.
- You can add any number of scheduled scans for a profile to run at a time that suits your preference. A scheduled scan may contain any scan profile of your choice.

To create a scan schedule

- Click the 'Scheduled Scans' tab under 'Antivirus'

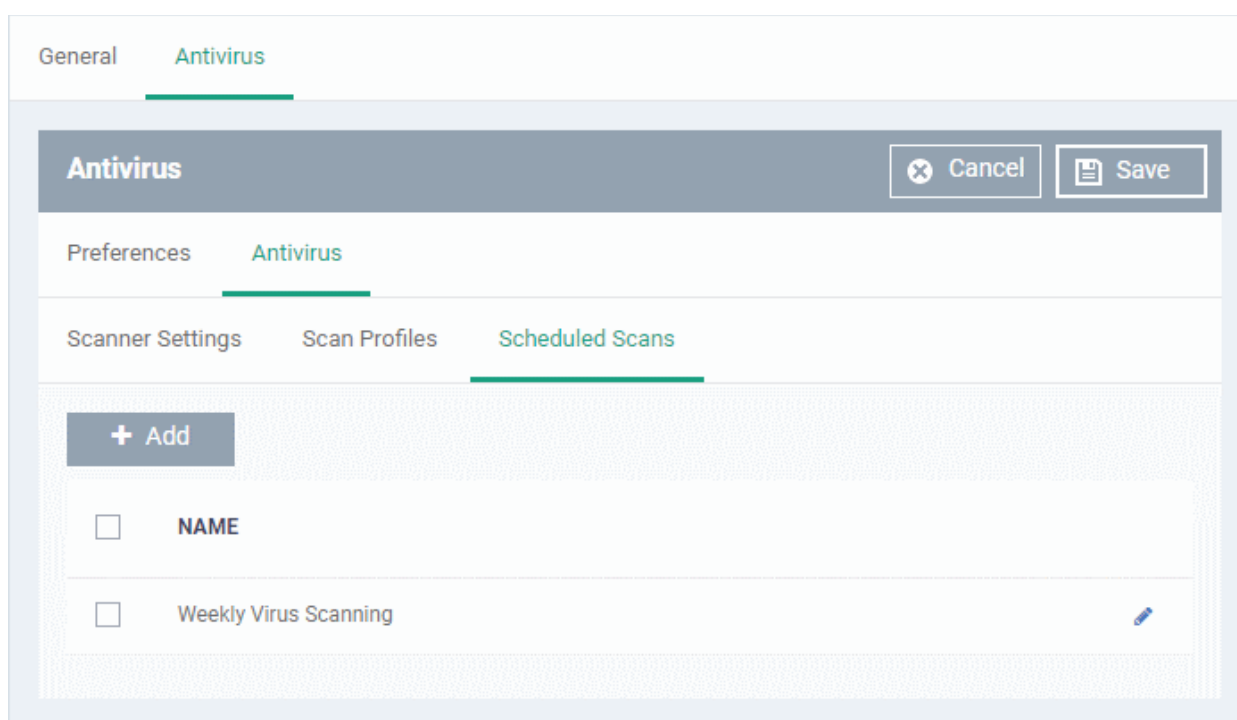

A list of pre-configured scheduled scans will be displayed.

To add a new scheduled scan

- Click 'Add'

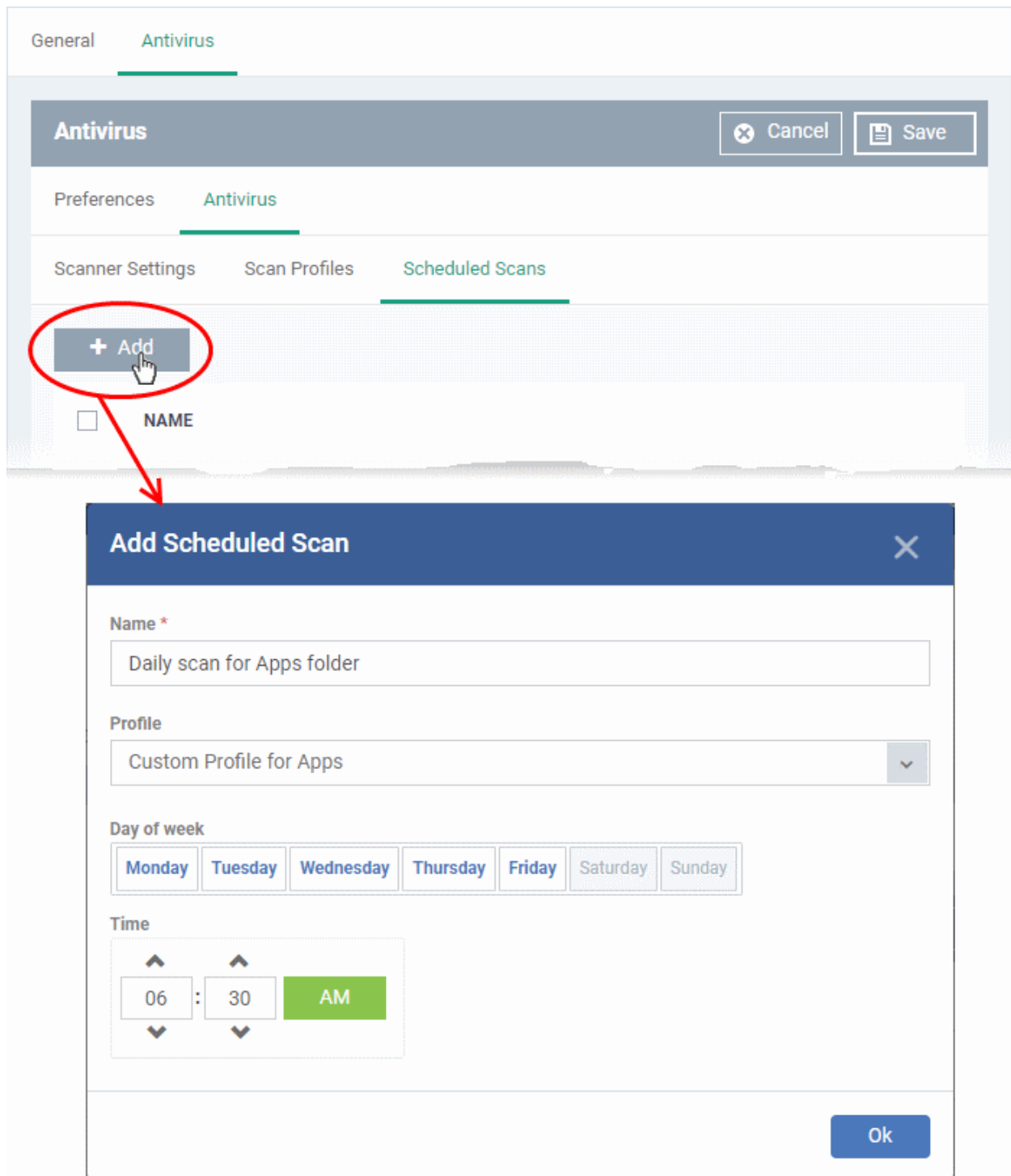

Add Scheduled Scan - Table of Parameters

Form Element	Type	Description
Name	Text box	Label for the scheduled scan
Profile	Drop-down	Choose the pre-defined or custom scan profile to be applied for the scheduled scan. The scan profiles included under the 'Scan Profiles' tab will be available in the drop-down.
Day of the Week	Buttons	Select the day(s) of the week on which the scan has to run

Add Scheduled Scan - Table of Parameters		
Time	HH:MM drop-down combo boxes	Set the time at which the scans are to run on the selected days.

- Click 'Ok'

The scheduled scan will be added to the list.

NAME	Action
<input type="checkbox"/> Weekly Virus Scanning	
<input checked="" type="checkbox"/> Daily scan for Apps folder	

- To add more scheduled scans to the configuration profile, click 'Add' and repeat the process
- To edit the settings of a scheduled scan, click the pencil icon beside it
- To remove a scheduled scan, select it and click 'Remove'
- Click 'Save' for your settings to take effect for the profile.

The settings will be saved and displayed under the 'Antivirus' tab. You can edit the settings or remove the section at anytime. See [Edit Configuration Profiles](#) for more details.

6.1.4.1.2. Certificate Settings for Mac OS Profile

- The 'Certificate Settings' section lets you upload certificates for use in 'Wi-Fi', 'Exchange Active Sync', 'VPN' and other areas of EM.
- You can also enroll user or device certificates from Sectigo Certificate Manager (SCM). You first need to activate your SCM account under Settings > Portal Set-Up > Certificates Activation. See [Integrate with Sectigo Certificate Manager](#) for more details.

Note - Sectigo Certificate Manager is the new name for Comodo Certificate Manager. We are in the process of updating the Endpoint Manager UI to reflect this name change. [Click here](#) if you want to read more about the Comodo CA/Sectigo rebrand.

Configure certificate settings for Mac OS profile

- Click 'Configuration Templates' > 'Profiles'

- Open the Mac OS profile you want to configure
- Click 'Add Profile Section' > 'Certificate'

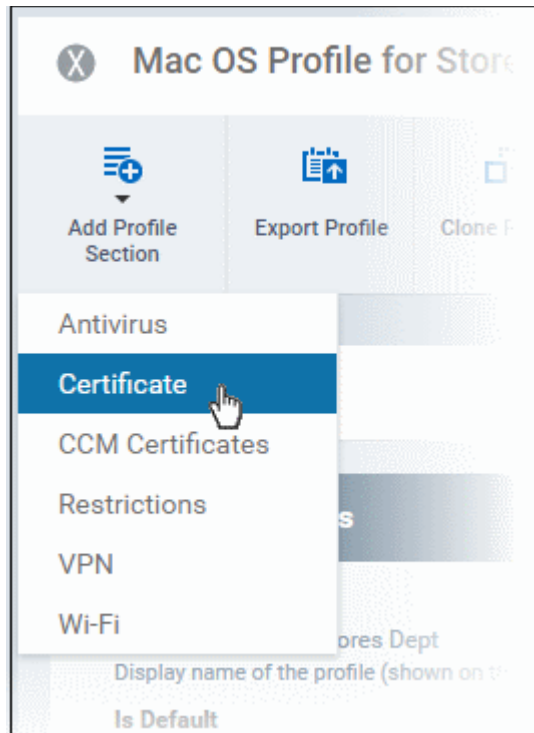

The 'Certificate' settings screen will be displayed.

General **Certificate**

Certificate

Cancel Save

Name *

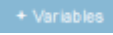
+ Variables

Description

Certificate Settings - Table of Parameters		
Form Element	Type	Description
Name	Text Field	Enter the label of the certificate. You can also add variables by clicking the 'Variables' button  and clicking  beside the variable you want to add. For more details on variables, see Create and Manage Custom Variables .
Description	Text Field	Enter an appropriate description for the certificate.
Data	Browse button	Browse and upload the required certificate. Only certificate files with extensions 'pub', 'crt', 'key' or 'p12' can be uploaded.
Password	Text Field	Enter the password used for exporting a .p12 certificate. You can also add variables by clicking the 'Variables' button  and clicking  beside the variable you want to add. For more details on variables, see Create and Manage Custom Variables .

- Click the 'Save' button.

The certificate will be added to the certificate store.

Certificate	
NAME	DESCRIPTION
<input type="checkbox"/> Wifi auth cert	Not Set

- To add more certificates, click 'Add Certificate' and repeat the process.
- To view the certificate key and edit the name, click on the name of the certificate
- To remove an unwanted certificate, select it and click 'Delete Certificate'

You can add any number of certificates to the profile and remove certificates at anytime. See [Edit Configuration Profiles](#) for more details.

6.1.4.1.3. SCM Certificate Settings for Mac OS Profile

- The 'CCM Certificates' profile section lets you request client and device authentication certificates from Sectigo Certificate Manager (SCM).

Note - Sectigo Certificate Manager is the new name for Comodo Certificate Manager. We are in the process of updating the Endpoint Manager UI to reflect this name change. [Click here](#) if you want to read more about the Comodo CA/Sectigo rebrand.

- The certificate request is forwarded to SCM after you apply the profile to a device,
- After issuance, the certificate is sent to EM which in turn pushes it to the device for installation.
- You can add any number of certificates to a single profile. Appropriate certificate requests are generated on each device to which the profile is applied.

In addition to user authentication, client certificates can be used for email signing and encryption.

Prerequisite: Your SCM account should have been integrated with Endpoint Manager. See [Integrate with Sectigo Certificate Manager](#) for more details.

Configure SCM Certificate settings

- Click 'Configuration Templates' > 'Profiles'
- Click the name of the Mac OS profile you want to configure
- Click 'Add Profile Section' > 'CCM Certificates'

<input type="checkbox"/>	NAME	COUNTRY NAME	TYPE	STATE OR PROVINCE NAME	LOCALITY NAME (EG. CITY)	ORGANIZATION NAME	ORGANIZATIONAL UNIT
--------------------------	------	--------------	------	------------------------	--------------------------	-------------------	---------------------

- Click 'Add Certificate' to add a certificate request to the profile:

Add Certificate ✕

Name *

Type

S/MIME certificate
▼

Identifier *

+ Variables

Country name *

Albania
▼

State or province name

Locality name (eg. city)

Organization name

Organizational unit

Add

- Complete the certificate request form:

Add Certificate - Table of Parameters		
Form Element	Type	Description
Name	Text Field	Create a label for the certificate
Type	Drop-down	Select the kind of certificate you want to add. The options are: <ul style="list-style-type: none"> S/MIME Certificate (Client Certificate) Device Certificate
Identifier	Text Field	The 'Identifier' field will be auto-populated with mandatory variables

Add Certificate - Table of Parameters		
		<p>depending on the chosen certificate type.</p> <ul style="list-style-type: none"> For client certificate, %username% will be added for fetching the username to be included as subject in the certificate request. For device certificate, %d.uuid% will be added for fetching the device name to be included as subject in the certificate request. <p>You can add more variables by clicking the 'Variables' button  and clicking  beside the variable you want to add. For more details on variables, see Create and Manage Custom Variables.</p>
Country Name	Text Field	Address details of the user/organization.
State or Province Name		
Locality Name (eg. City)		
Organization Name	Text Field	<p>The customer company to whom the user/device belongs.</p> <p>Prerequisite: The organization should have been added to your SCM account.</p>
Organizational Unit	Text Field	<p>The department to company to whom the user/device belongs.</p> <p>Prerequisite: The department should have been defined under the organization in your SCM account.</p>

- After completing the form, click 'Add' to include the certificate request in the profile.
- Repeat the process to add more certificate requests

Certificate requests will be generated on the devices once the profile is applied to them.

6.1.4.1.4. Restrictions Settings for Mac OS Profile

The 'Restrictions' section allows you to modify the profile to enable or disable selected device features:

To configure Restrictions settings

- Click 'Restrictions' from the 'Add Profile Section' drop-down

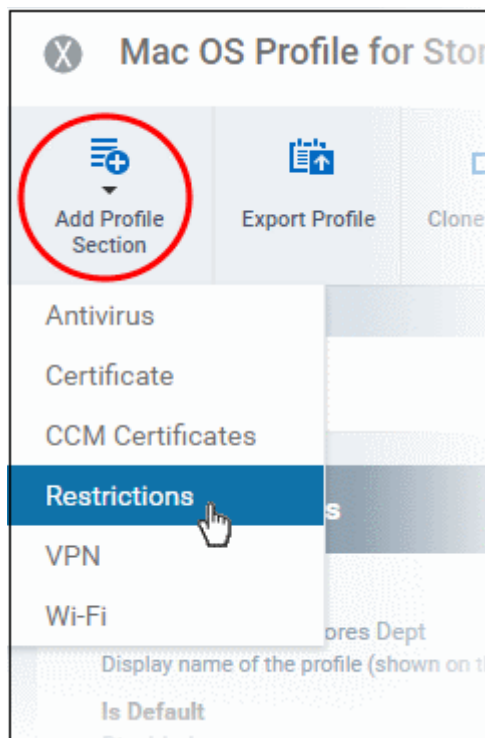

The 'Restrictions' settings screen will be displayed.

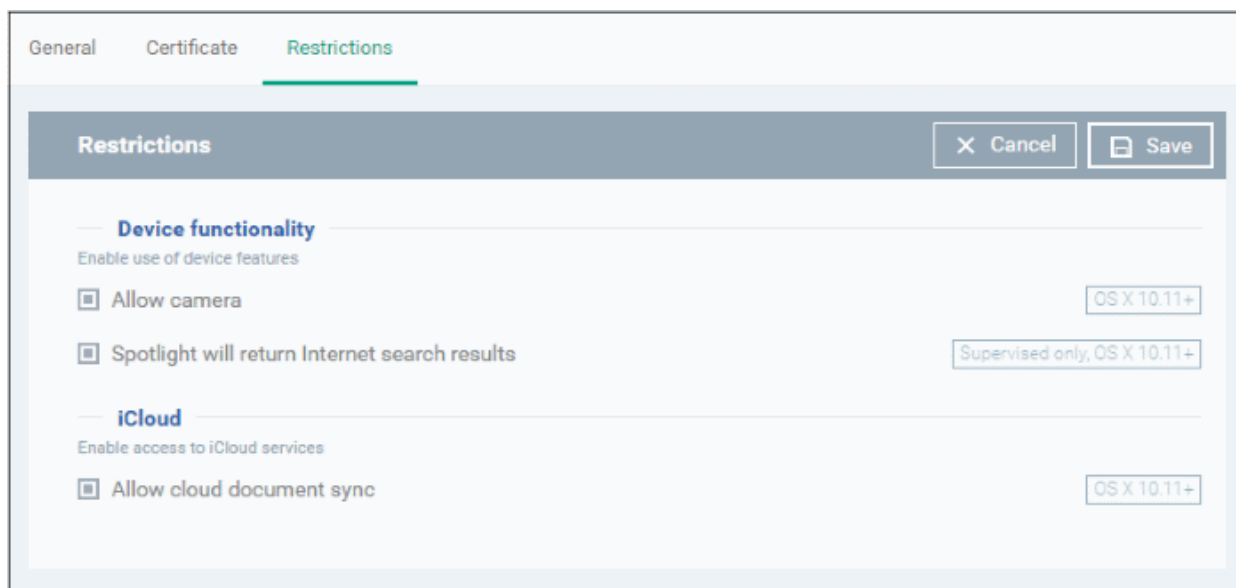

Restrictions Settings - Table of Parameters		
Form Element	Type	Description
Device Functionality		
Allow Camera	Checkbox	Allows the user to take photos or videos (if enabled). If left unchecked, the camera icon is removed from the device and camera is disabled. Note: This feature is applicable only for OS X 10.11 and later versions.
Spotlight will return Internet search results	Checkbox	If enabled, the spotlight features will provide suggestions from the Internet, iTunes, and the App Store for the user to quickly find any file, documents, emails, apps contacts and more on the device.

Restrictions Settings - Table of Parameters		
		Note: This feature is applicable only for Supervised devices with OS X 10.11 and later versions.
iCloud		
Allow cloud document sync	Checkbox	If enabled, users can synchronize documents on their device with iCloud. Note: This feature is applicable only for OS X 10.11 and later versions.

- Click the 'Save' button.

The saved 'Restrictions Settings' screen will be displayed with options to edit the settings or delete the section. See [Edit Configuration Profiles](#) for more details.

6.1.4.1.5. VPN Settings for Mac OS Profile

The 'VPN' section allows you to configure the VPN connection settings for the profile.

To configure VPN settings

- Click 'VPN' from the 'Add Profile Section' drop-down

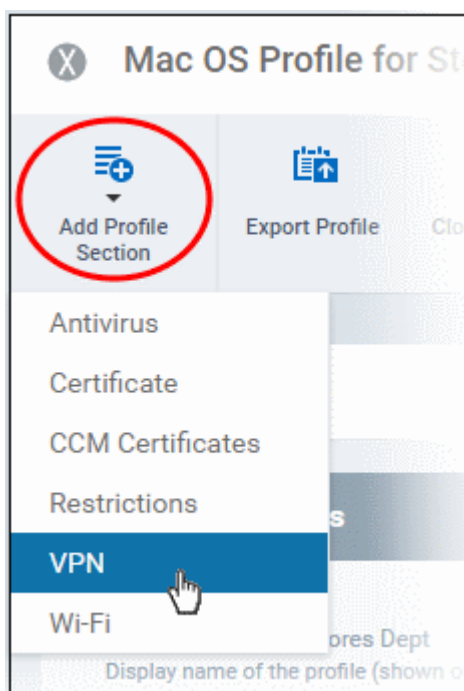

The settings screen for VPN will be displayed.

General **VPN**

VPN Cancel Save

Username
 + Variables

Display name of the connection (displayed on the device).

Connection type *
L2TP ▼

The type of connection enabled by this policy.

Override primary

Server *
 + Variables

Account
 + Variables

User account for authenticating the connection.

User authentication protocol *

Password
 RSA SecurID

Authentication type for connection.

Password
 + Variables

Password for authenticating the connection.

Token card

Authentication EAP plugins
 + Variables

Shared secret
 + Variables

Proxy
Choose proxy ▼ Add New

The connection setting parameters are similar to the VPN settings for an iOS profile. See **VPN settings** section for an iOS profile for details.

- Click the 'Save' button after configuring the settings.

The VPN connection will be added to the profile.

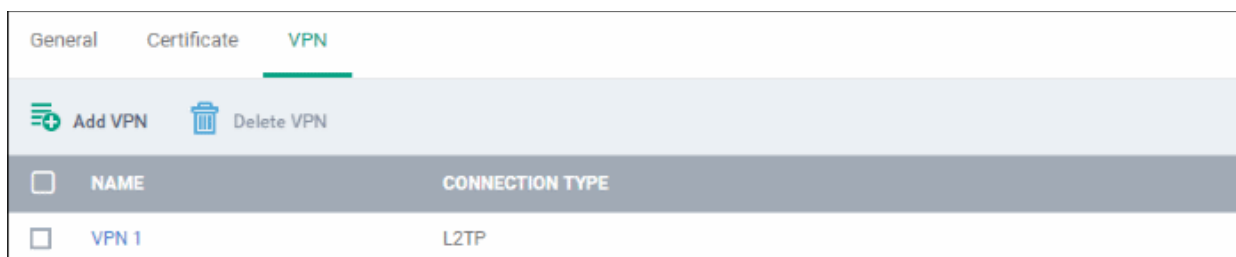

You can add several VPN connection accounts to the profile.

- To add another VPN connection, click 'Add VPN' and repeat the process
- To view and edit the settings of a VPN connection, click its name
- To remove VPN connection, select it and click 'Delete VPN'

The settings will be saved and displayed under the VPN tab. You can edit the settings or remove the section from the profile at anytime. See [Edit Configuration Profiles](#) for more details.

6.1.4.1.6. Wi-Fi Settings for Mac OS Profile

The 'Wi-Fi' section allows you to configure Wi-Fi connection settings for the profile.

To configure Wi-Fi settings

- Click 'Wi-Fi' from the 'Add Profile Section' drop-down

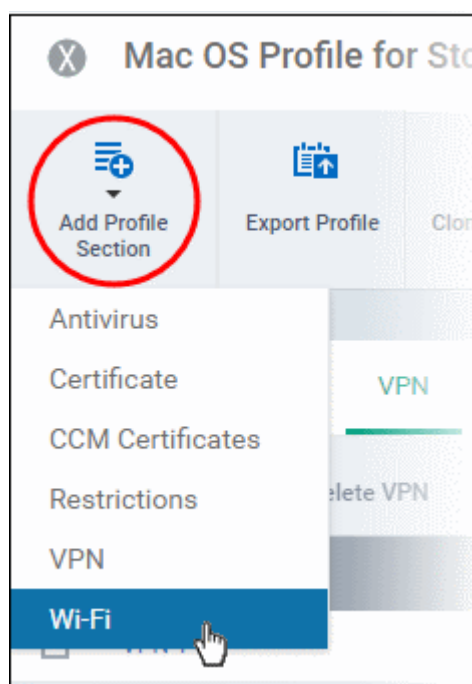

The 'Wi-Fi' settings screen will be displayed.

The connection setting parameters are similar to the Wi-Fi settings for an iOS profile. See the **Wi-Fi settings** section for an iOS profile for details.

- Click the 'Save' button after configuring the settings.

The Wi-Fi network will be added to the list.

SSID	ENCRYPTION TYPE
Purchase_Wifi	None

You can add multiple Wi-Fi networks to the profile.

- To add another Wi-Fi network, click 'Add Wi-Fi' and repeat the process
- To view and edit the settings of a Wi-Fi network, click on the SSID of it
- To remove a Wi-Fi network, select it and click 'Delete Wi-Fi'

The settings will be saved and displayed under the Wi-Fi tab. You can edit the settings, add or remove Wi-Fi networks or remove the Wi-Fi networks at anytime. See **Edit Configuration Profiles** for more details.

6.1.4.1.7. Remote control Settings for Mac OS Profile

- 'Remote Control' settings let you configure protocol used during remote control sessions.

- You can also customize the message which is shown to Mac OS end-users when you make a remote connection to their computer.
- See **Remote Management of Windows and Mac OS Devices** if you need help to setup the remote control service.

To configure Remote Control Settings for MAC OS

- Click 'Configuration Templates' > 'Profiles'
- Select a Mac OS profile that you want to configure
- Click 'Add Profile Section' at the top and choose 'Remote Control' from the drop-down.
 - Note: If 'Remote Control' is not in the 'Add...' menu then it has already been added to the profile.
- The 'Remote Control' tab will open:

General **Remote Control**

Remote Control Cancel Save

Remote Control Options

- Silent remote control
Remote control endpoint without asking permission
- Ask permission then allow after (seconds)

*If user is logged in: ask for permission and connect if user allows or does not respond in given time.
If user is not logged in: proceed remote control*
- Ask permission then deny after (seconds)

*If user is logged in: ask for permission and connect only if user approves in given time.
If user is not logged in: proceed remote control*
- Do not allow remote control
Use this option to completely disable remote control

Remote Control Message

Your IT administrator would like to view and control your desktop. Please click "Allow" to start remote session.

Client Notification Options

- Show notification to device user about who connected to his/her workstation and allow terminating the connection
 - Allow endpoint user to terminate the connection

Protocol Options

Ports that will be applied are UDP ports only, please make sure your firewall configurations are compatible with the UDP settings

- Use Chromoting  from CCC 6.17
Set at least 4 ports
Ports
49152 - 65535 range by default

Remote Control Options:

- Silent remote control -The remote connection will start without requesting permission from the user.
- Ask permission then allow after NN seconds:
 - A message will be shown to the user which requests them to accept the connection. The connection will be automatically established if the user does not respond within the specified time.
 - Specify the timeout period (in seconds) in the text box
- Ask permission then deny after NN seconds:
 - A message will be shown to the user which requests them to accept the connection. The connection attempt will be terminated automatically if the user does not respond within the specified time.
 - Specify the timeout period (in seconds) in the text box.
- Do not allow remote control: Disable the ability to take remote control of the endpoint.

Remote Control Message

- Enter the text of the request message. For example, 'Your administrator would like to take control of your desktop. Click 'Allow' to accept the connection request.'
- Please note that you can enter the message only if you choose the second or third notification options.

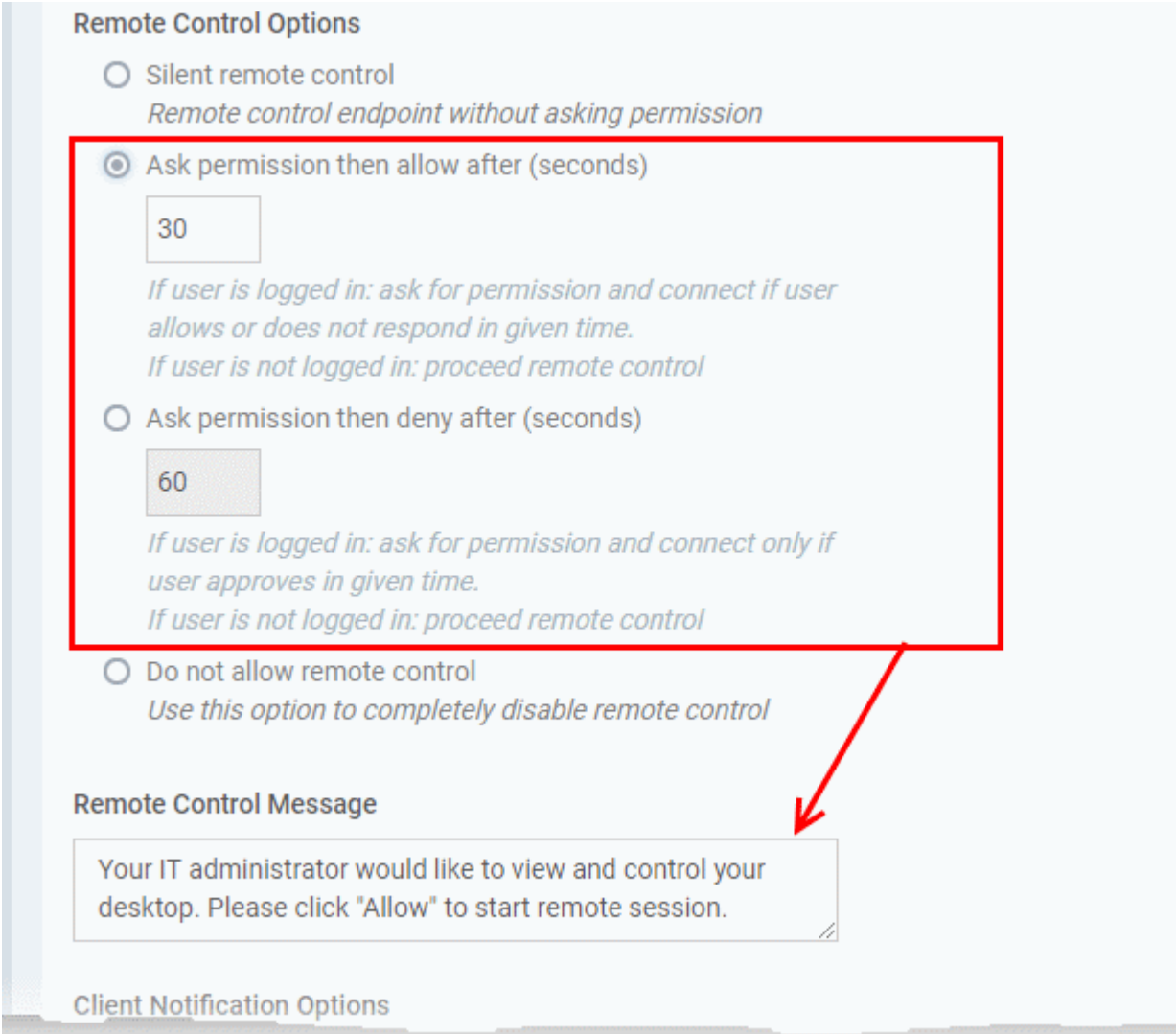

Remote Control Options

Silent remote control
Remote control endpoint without asking permission

Ask permission then allow after (seconds)

*If user is logged in: ask for permission and connect if user allows or does not respond in given time.
If user is not logged in: proceed remote control*

Ask permission then deny after (seconds)

*If user is logged in: ask for permission and connect only if user approves in given time.
If user is not logged in: proceed remote control*

Do not allow remote control
Use this option to completely disable remote control

Remote Control Message

Your IT administrator would like to view and control your desktop. Please click "Allow" to start remote session.

Client Notification Options

Client Notification Options

This area lets you configure the notification box which is shown on the endpoint when a remote session is active:

- Show notification to device user about who connected to his/her workstation and allow terminating the connection - Let the end user know which EM admin/technician is connected to their machine.

- Allow endpoint user to terminate the connection - Choose whether the 'End Session' button should be shown in the notification box or not. If enabled, the end-user will be able to close the connection.

Protocol Options

These settings let you choose the protocol used to connect to Mac OS devices.

- These settings apply to RC version 6.17 and above.
- You can also specify custom ports to be used by the protocol for an additional layer of safety. This allows you to keep only the specified ports open and block other ports for security.

Note: Please make sure you do not assign well-known special ports. We recommend the following port range for custom use: 49152-65535.

- Use Chromoting - RC uses Chromoting protocol to connect to the device. This option is mandatory and cannot be deselected.
- Ports - Select the port type to be used by Chromoting protocol and specify the ports. The available options are:
 - Default - Chromoting will use the port range 49152 - 65535
 - Custom Range - Allows you to specify a port range to be used by Chromoting. Enter a range covering at least 4 ports.

Note: Chromoting is supported by Windows 7 and later versions. If RC is installed on a Windows XP admin machine, it will not be able to connect to a Mac OS device.

- Click 'Save' to apply your changes to the profile.

6.1.4.1.8. Valkyrie Settings for MacOS Profile

- Valkyrie is a cloud-based file verdict service that subjects unknown files to a range of tests in order to identify those that are malicious.
- Comodo Client Security for Mac can automatically submit unknown files to Valkyrie for analysis. When the tests are complete, Valkyrie will award a trust verdict to the file.
 - Note - 'Cloud Scanning' should be enabled in Antivirus section of CCS for Mac on the endpoints.
- The verdicts can be viewed in 'Security Sub-Systems' > 'Valkyrie' interface.
 - See [View list of Valkyrie Analyzed Files](#) for more details.
- Click 'Dashboard' > 'Valkyrie' to view summary of all Valkyrie results.

Note: The version of Valkyrie that comes with the free version of Endpoint Manager is limited to the online testing service. The Premium version of Endpoint Manager also includes manual testing of files by Comodo research labs, helping enterprises quickly create definitive whitelists of trusted files. Valkyrie is also available as a standalone service. Contact your Comodo Account manager for further details.

You can configure general Valkyrie settings and create an analysis schedule in the Valkyrie component of a Mac OS profile.

Configure Valkyrie Settings

- Click 'Valkyrie' from the 'Add Profile Section' drop-down in the Mac OS Profile interface

The 'Valkyrie' settings screen will be displayed.

- Click 'Edit'

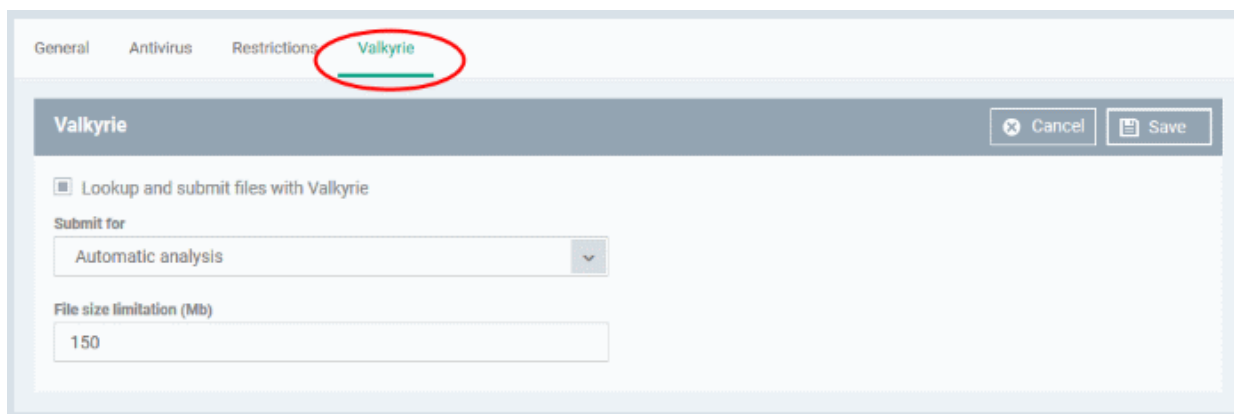

Valkyrie Settings for Mac OS Profile - Table of Parameters

Form Element	Description
Lookup and submit files with Valkyrie	Choose this option if you want the files to be submitted to the cloud file lookup service with Valkyrie
Submit for	Choose the type of Valkyrie analysis, e.g, automatic online analysis or manual analysis. The options available depend on your type of subscription.
File size limitations (MB)	Specify the maximum file size for upload to Valkyrie. The default value is 150 MB.

- Click 'Save'

6.1.5. Profiles for Linux Devices

Linux profiles let you configure Comodo Client Security (CCS) on Linux endpoints.

There are two ways you can add a new Linux profile to Endpoint Manager:

- Create a new Linux profile. See [Create Linux a Profile](#) for more details.
- Clone an existing profile and modify its settings to your requirements. See [Clone a Profile](#), for more details.

6.1.5.1. Create a Linux Profile

Process in brief:

- Click 'Configuration Templates' > 'Profiles'
- Click 'Create' > 'Create Linux Profile'
- Type a name and description for your profile then click the 'Create' button. The profile will now appear in 'Configuration Templates' > 'Profiles'.
- New profiles have only one section - 'General'. Click 'Add Profile Section' to add settings for various security and management features. Each section you add will appear as a new tab.
- Once configured, you can apply your profile to devices and device groups.
- You also have the option to make it a 'Default' profile. A 'default' profile is one that is automatically applied to any device which matches its operating system.
- This part of the guide explains the processes above in more detail, and includes descriptions of each profile section.

Create a new profile

- Click 'Configuration Templates' > 'Profiles' > 'Create' > 'Create Linux Profile'

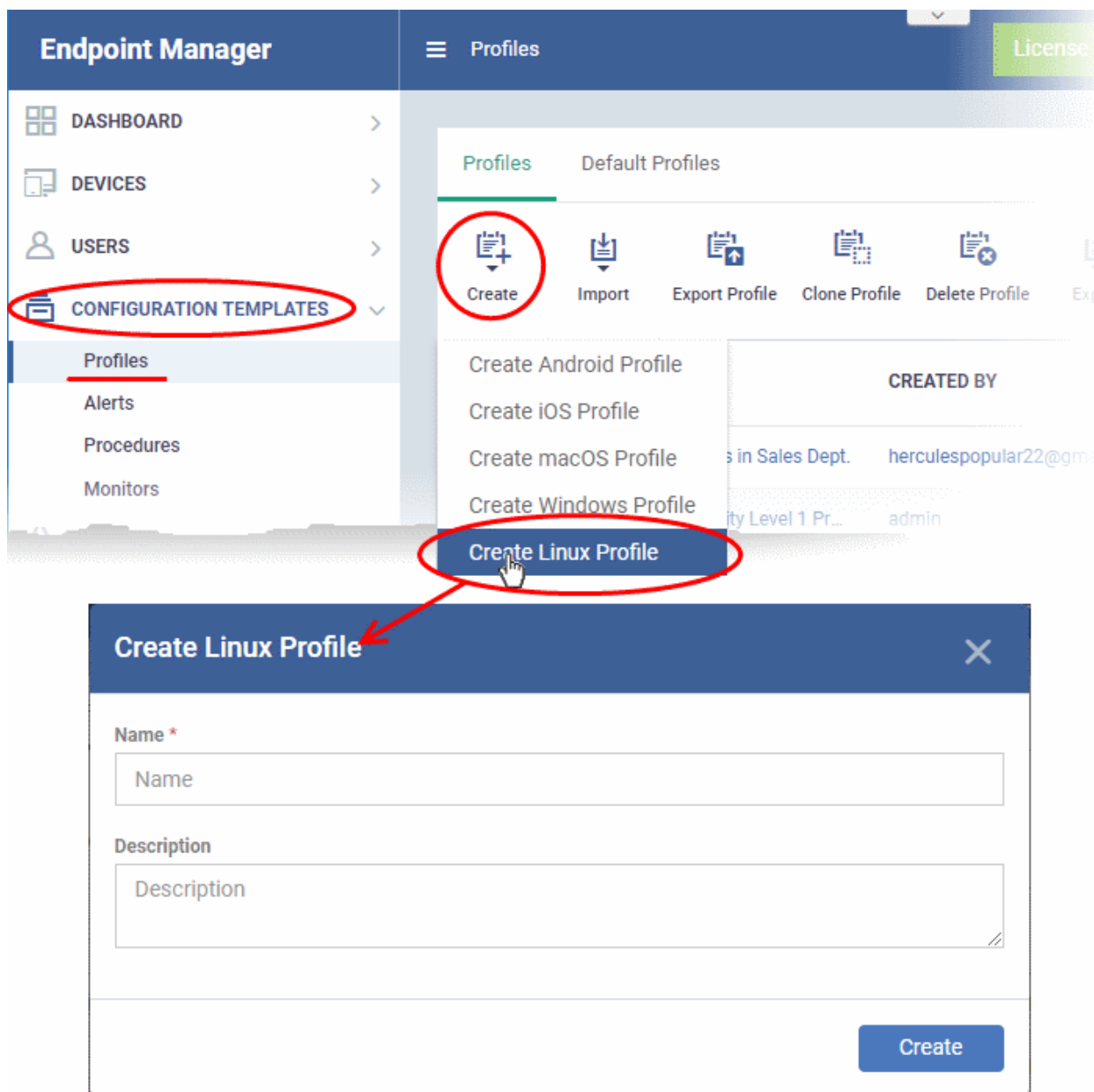

- Name - Enter a label for the profile
- Description - Enter appropriate short notes for the profile
- Click the 'Create' button

The profile will open at the 'General Settings' section:

Linux Profile for Stores Dept

Add Profile Section Export Profile Clone Profile Delete Profile Make Default

General

General Settings Edit

Name
Linux Profile for Stores Dept

Is default
Disabled

Description
profile for Linux machines in the Stores department

- 'Make Default' - A 'default' profile is one that is applied automatically to any device which matches its operating system. Click this button if you want this profile to be applied to every Linux device. Do not select this if you only want to apply the profile to certain Linux endpoints.
- Click 'Save'.

The next step is to add profile sections.

- Each profile section contains a range of settings for a specific security or management feature.
- For example, there are profile sections for 'Antivirus', 'Logging', 'UI' and so on.
- You can add as many different sections as you want when building your profile.
- To get started:
 - Click 'Add Profile Section'
 - Select the section that you want to add to the profile:

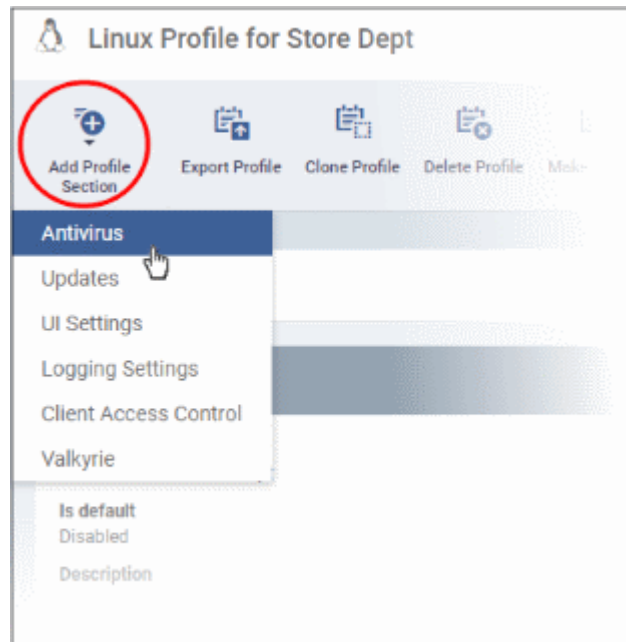

This will open the settings screen of the component:

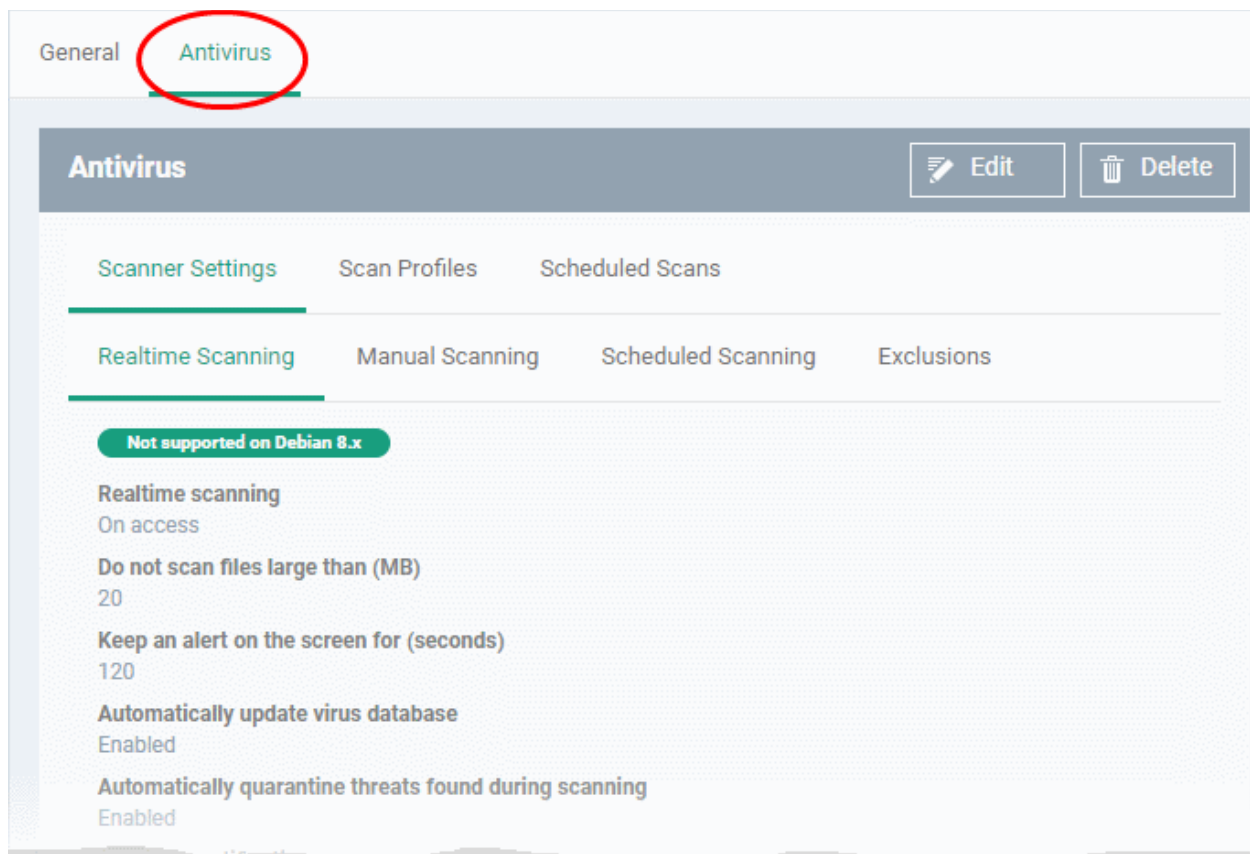

Click the following links to find out more about each section:

- [Antivirus](#)
- [Updates](#)
- [UI Settings](#)
- [Logging Settings](#)

- [Client Access Control](#)
- [Valkyrie Settings](#)

6.1.5.1.1. Antivirus Settings for Linux Profile

The antivirus section lets you configure real-time monitoring, custom scans, scan schedules, exclusions and more.

Configure antivirus settings in a Linux profile

- Click 'Configuration Templates' > 'Profiles'
- Click on the name of a Linux profile
- Click 'Add Profile Section' then 'Antivirus' (if you haven't yet added the AV section)

OR

- Open the 'Antivirus' tab and click 'Edit' if it was already added

The antivirus settings screen will open:

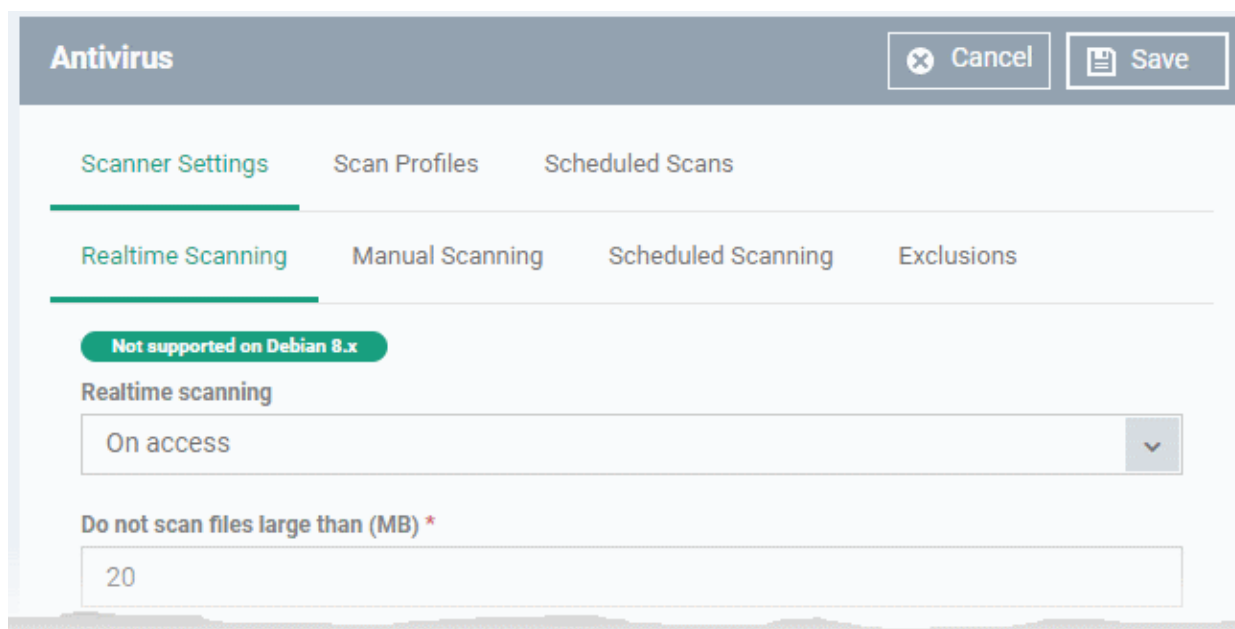

It contains three tabs:

- **Scanner Settings** - Configure real-time scans, manual scans, scheduled scans and exclusions.
- **Scan Profiles** - Create antivirus scan profiles that define specific folders, drives or areas to scan. Once saved, you can apply a scan profile to scheduled scans.
- **Scheduled Scans** - Timetable scans to be run on managed devices according to a selected scan profile.

Configure Scanner Settings for CCS for Linux

The 'Scanner Settings' area contains four sub-tabs:

- **Realtime Scanning** - Set parameters for the 'always-on' virus monitor
- **Manual Scanning** - Set parameters for on-demand scans
- **Scheduled Scanning** - Set parameters for scheduled scans
- **Exclusions** - View and manage items which will be skipped by virus scans.

Realtime Scanning

- Click the 'Realtime Scanning' sub-tab under 'Scanner Settings'

Please note: The real-time virus scanner is not supported on Debian. The settings in this screen do not apply to Debian devices.

Antivirus
Cancel
Save

Scanner Settings
Scan Profiles
Scheduled Scans

Realtime Scanning
Manual Scanning
Scheduled Scanning
Exclusions

Not supported on Debian 8.x

Realtime scanning

On access
▼

Do not scan files large than (MB) *

20

Keep an alert on the screen for (seconds) *

120

Automatically update virus database

Automatically quarantine threats found during scanning

Show notification messages

Enable heuristic

Heuristics scanning level

Low
▼

Real Time Scanning Settings - Table of Parameters

Form Element	Type	Description
Real time scanning	Drop-down	Enable or disable the background virus monitor. <ul style="list-style-type: none"> On Access - Files are scanned before they are allowed to run. Threats are detected before they get a chance to execute (Default) Disabled - Real-time protection is switched off. Files are allowed to run without first being checked for threats.

Real Time Scanning Settings - Table of Parameters

Do not scan files larger than (MB)	Text box	Maximum file size that the antivirus should attempt to scan. Files larger than the size specified here are not scanned. (Default = 20 MB).
Keep an alert on the screen for (seconds)	Text box	How long threat notifications should stay on-screen if not dismissed by the end-user. (Default = 120 seconds)
Automatically update virus database	Checkbox	CCS will check for and download the latest virus database updates on system start-up, and subsequently at regular intervals. <ul style="list-style-type: none"> Disable this option if you do not want CCS to automatically check for updates. (Default = Enabled).
Automatically quarantine threats found during scanning	Checkbox	Threats will be encrypted and moved to a secure holding area where they can cause no harm. You can review quarantined items and delete, ignore or restore them. <ul style="list-style-type: none"> Disable this option if you do not want threats to be moved to quarantine. (Default = Enabled)
Show notification messages	Checkbox	Choose whether or not a notification is to be shown to the end-user, whenever CCS identifies a threat and moves it to quarantine. (Default = Disabled)
Enable heuristic scanning	Checkbox	Enable or disable heuristics scanning and define the scan level. The scan level determines how likely the scanner is to classify an unknown file as a threat. <ul style="list-style-type: none"> Low - Lowest sensitivity to detecting unknown threats / generates fewest false positives. The 'low' setting combines an extremely high level of security and protection with a low rate of false positives. Comodo recommends this setting for most users. (Default) Medium - Detects unknown threats with greater sensitivity than the 'Low' setting but with a corresponding rise in the possibility of false positives. High- Highest sensitivity to detecting unknown threats / increased possibility of false positives. (Default = Enabled with 'Low ' option) Background Note: Background. Heuristics identify previously unknown malware by checking whether it contains code typical of a virus. If it is found to do so then the application deletes the file or recommends it for quarantine. Heuristics is about detecting 'virus-like' attributes rather than looking for a virus signature which exactly matches a signature on the blacklist. This allows the engine to detect new viruses even if they are not in the current database.

Manual Scanning

- Click the 'Manual Scanning' sub-tab under 'Scanner Settings'
- The options you set here will apply to manual scans on the endpoints on which the profile is active.
- A manual scan is one you run 'on-demand' on selected files, folder or drives. Manual scans can be launched from 'Security Sub-Systems' > 'Antivirus'.
- For more details on running on-demand scans on selected devices, see [Run Antivirus and/or File Rating Scans on Devices](#).

Manual Scanning Settings - Table of Parameters

Form Element	Type	Description
Do not scan files large than (MB)	Text box	Maximum file size that the antivirus should attempt to scan. Files larger than the size specified here are not scanned. (Default = 20 MB).
Scan archive files	Checkbox	CCS scans archive files such as .ZIP and .RAR files. <ul style="list-style-type: none"> • Disable this option if you don't want archive files to be scanned. (Default = Enabled).
Automatically update virus database before scanning	Checkbox	CCS will check for and download the latest virus database before starting an on-demand scan <ul style="list-style-type: none"> • Disable this option if you do not want CCS to

Manual Scanning Settings - Table of Parameters		
		<p>automatically check for updates. (Default = Enabled).</p>
Enable cloud scanning	Checkbox	<p>CCS detects the very latest viruses more accurately because the local scan is augmented with a real-time look-up of Comodo's online signature database. This makes it possible to detect zero-day malware even if your local virus database is outdated. (Default = Disabled).</p>
Enable heuristic scanning	Checkbox	<p>Enable or disable heuristics scanning and define the scan level.</p> <p>The scan level determines how likely the scanner is to classify an unknown file as a threat.</p> <ul style="list-style-type: none"> • Low - Lowest sensitivity to detecting unknown threats / generates fewest false positives. The 'low' setting combines an extremely high level of security and protection with a low rate of false positives. Comodo recommends this setting for most users. (Default) • Medium - Detects unknown threats with greater sensitivity than the 'Low' setting but with a corresponding rise in the possibility of false positives. • High- Highest sensitivity to detecting unknown threats / increased possibility of false positives. <p>(Default = Enabled with 'Low ' option)</p> <p>Background Note: Background. Heuristics identify previously unknown malware by checking whether it contains code typical of a virus. If it is found to do so then the application deletes the file or recommends it for quarantine.</p> <p>Heuristics is about detecting 'virus-like' attributes rather than looking for a virus signature which exactly matches a signature on the blacklist. This allows the engine to detect new viruses even if they are not in the current database.</p>

Scheduled Scanning

- Click the 'Scheduled Scanning' sub-tab under 'Scanner Settings'

- The options you set will apply to scheduled scans created for the profile. See [Create and Manage Scheduled Scans for the Profile](#) if you need help with this.

- Do not scan files large than (MB) ***: A text box containing the value '20'.
- Scan archives files (e.g. *.zip, *.rar)
- Automatically quarantine threats found during scanning
- Automatically update virus database before scanning
- Show scanning progress
- Enable cloud scanning
- Enable heuristic
- Heuristics scanning level**: A dropdown menu currently set to 'Low'.

Scheduled Scanning Settings - Table of Parameters

Form Element	Type	Description
Do not scan files large than (MB)	Text box	Maximum file size that the antivirus should attempt to scan. Files larger than the size specified here are not scanned. (Default = 20 MB) .
Scan archives files	Checkbox	CCS scans archive files such as .ZIP and .RAR files. <ul style="list-style-type: none"> Disable this option if you don't want to scan archive files. (Default = Enabled) .
Automatically quarantine threats found during scanning	Checkbox	Threats identified by scheduled scans will be encrypted and moved to a secure holding area where they can cause no harm. You can review quarantined items and delete, ignore or restore them. <ul style="list-style-type: none"> Disable this option if you do not want threats to be moved to quarantine. (Default = Enabled)
Automatically update virus database before scanning	Checkbox	CCS will check for and download the latest virus database updates on system start-up, and subsequently at regular intervals. <ul style="list-style-type: none"> Disable this option if you do not want CCS to automatically check for updates. (Default = Enabled).

Scheduled Scanning Settings - Table of Parameters		
Form Element	Type	Description
Show scanning progress	Checkbox	End-users will see a scan progress bar when the scan is running. <ul style="list-style-type: none"> Disable this option if you don't want CCS to show the progress bar. (Default = Enabled)
Enable cloud scanning	Checkbox	CCS detects the very latest viruses more accurately because the local scan is augmented with a real-time look-up of Comodo's online signature database. This makes it possible to detect zero-day malware even if your local virus database is outdated. (Default = Disabled).
Enable heuristic scanning	Checkbox	<p>Enable or disable heuristics scanning and define the scan level. The scan level determines how likely the scanner is to classify an unknown file as a threat.</p> <ul style="list-style-type: none"> Low - Lowest sensitivity to detecting unknown threats / generates fewest false positives. The 'low' setting combines an extremely high level of security and protection with a low rate of false positives. Comodo recommends this setting for most users. (Default) Medium - Detects unknown threats with greater sensitivity than the 'Low' setting but with a corresponding rise in the possibility of false positives. High- Highest sensitivity to detecting unknown threats / increased possibility of false positives. <p>(Default = Enabled with 'Low' option)</p> <p>Background Note: Background. Heuristics identify previously unknown malware by checking whether it contains code typical of a virus. If it is found to do so then the application deletes the file or recommends it for quarantine.</p> <p>Heuristics is about detecting 'virus-like' attributes rather than looking for a virus signature which exactly matches a signature on the blacklist. This allows the engine to detect new viruses even if they are not in the current database.</p>

Exclusions

- Click the 'Exclusions' sub-tab under 'Scanner Settings'
- You can add files to be ignored by CCS during virus scans.
- Note. Any item you exclude will be skipped by ALL types of scan - real-time, on-demand and scheduled.

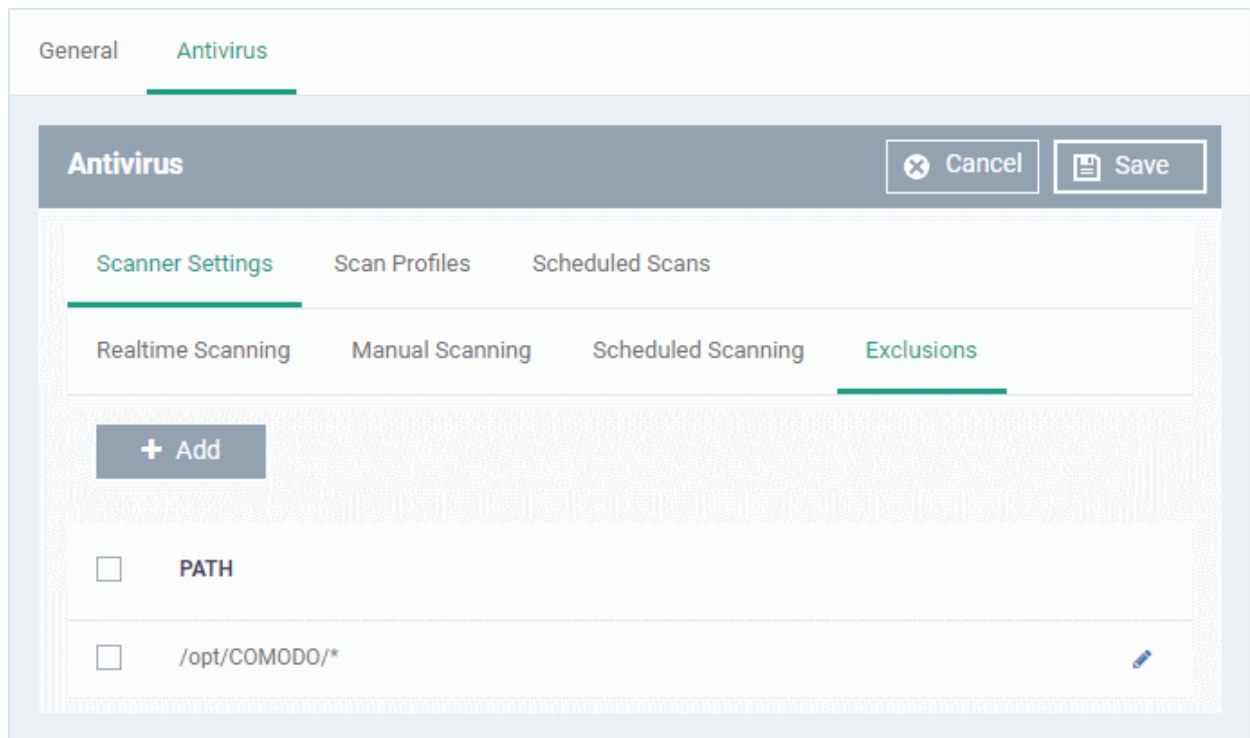

A list of excluded items will be displayed.

To add an item to the 'Exclusions' list

- Click 'Add'

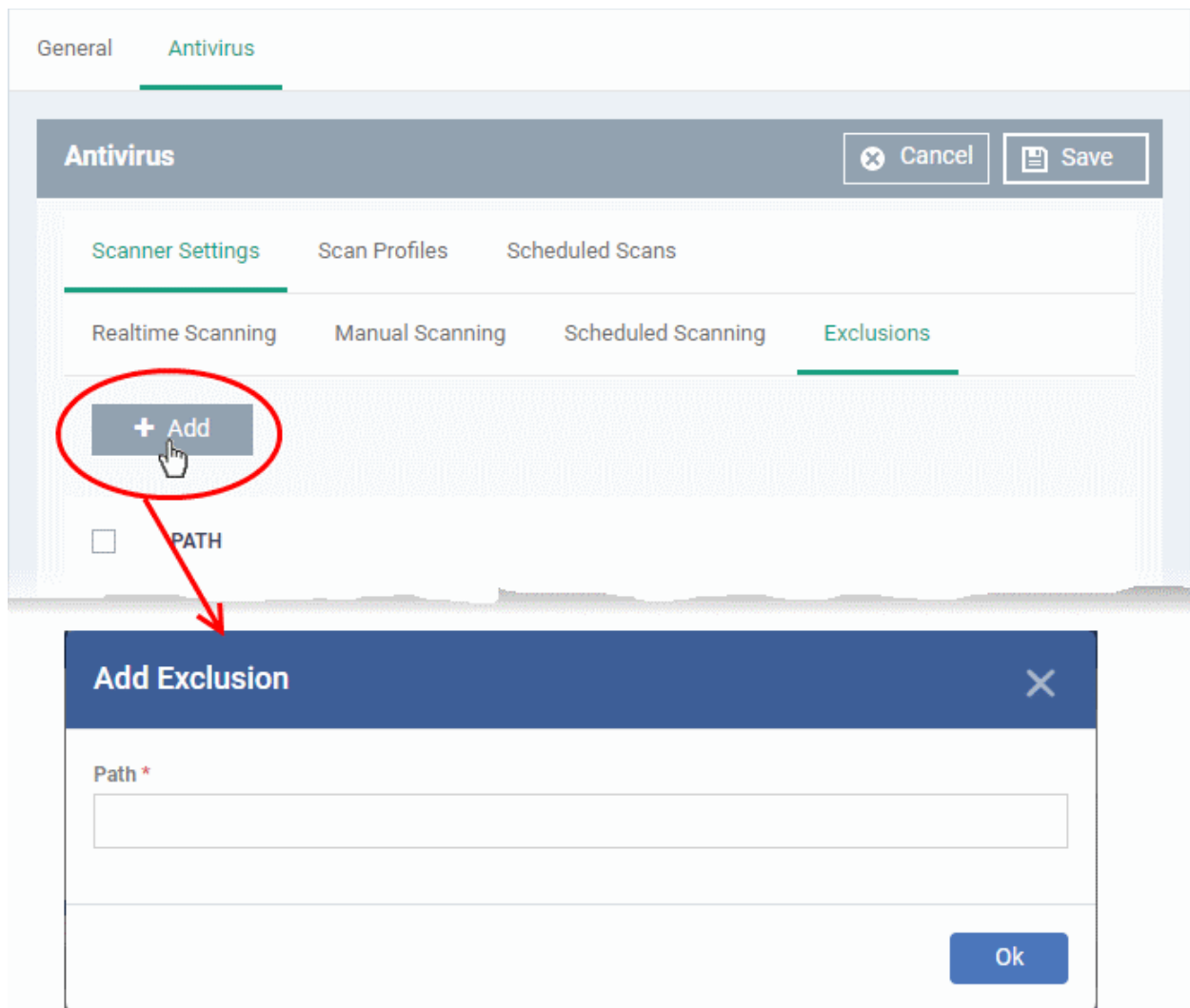

- Enter the location of the item to be excluded in the 'Path' field and click 'Ok'
- Repeat the process to add more items
- To edit the path of an item, click the pencil icon  beside it

Create and Manage Scan Profiles for the Profile

- Click the 'Scan Profiles' tab under 'Antivirus'
- Scan profiles instruct CCS to scan selected areas, folders or drives on a the device.
- The scan profiles you create here will be available when you configure a scheduled scan.

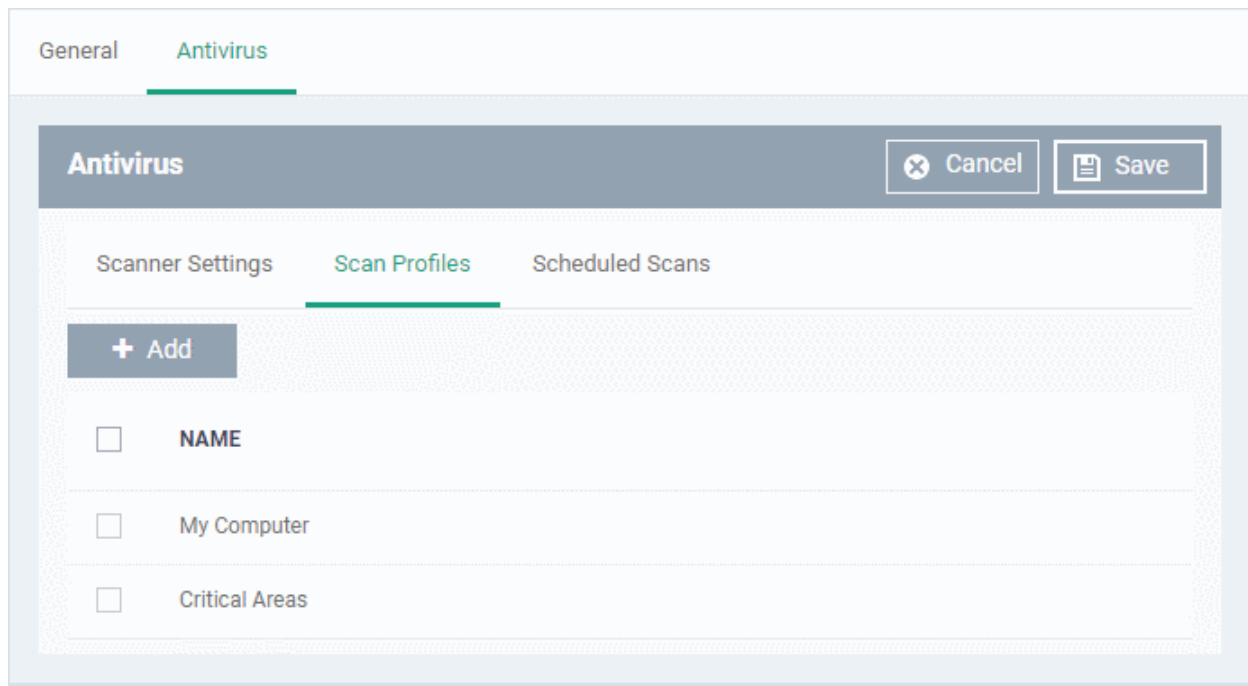

The list of pre-defined scan profiles will be displayed.

To add a new scan profile

- Click 'Add'

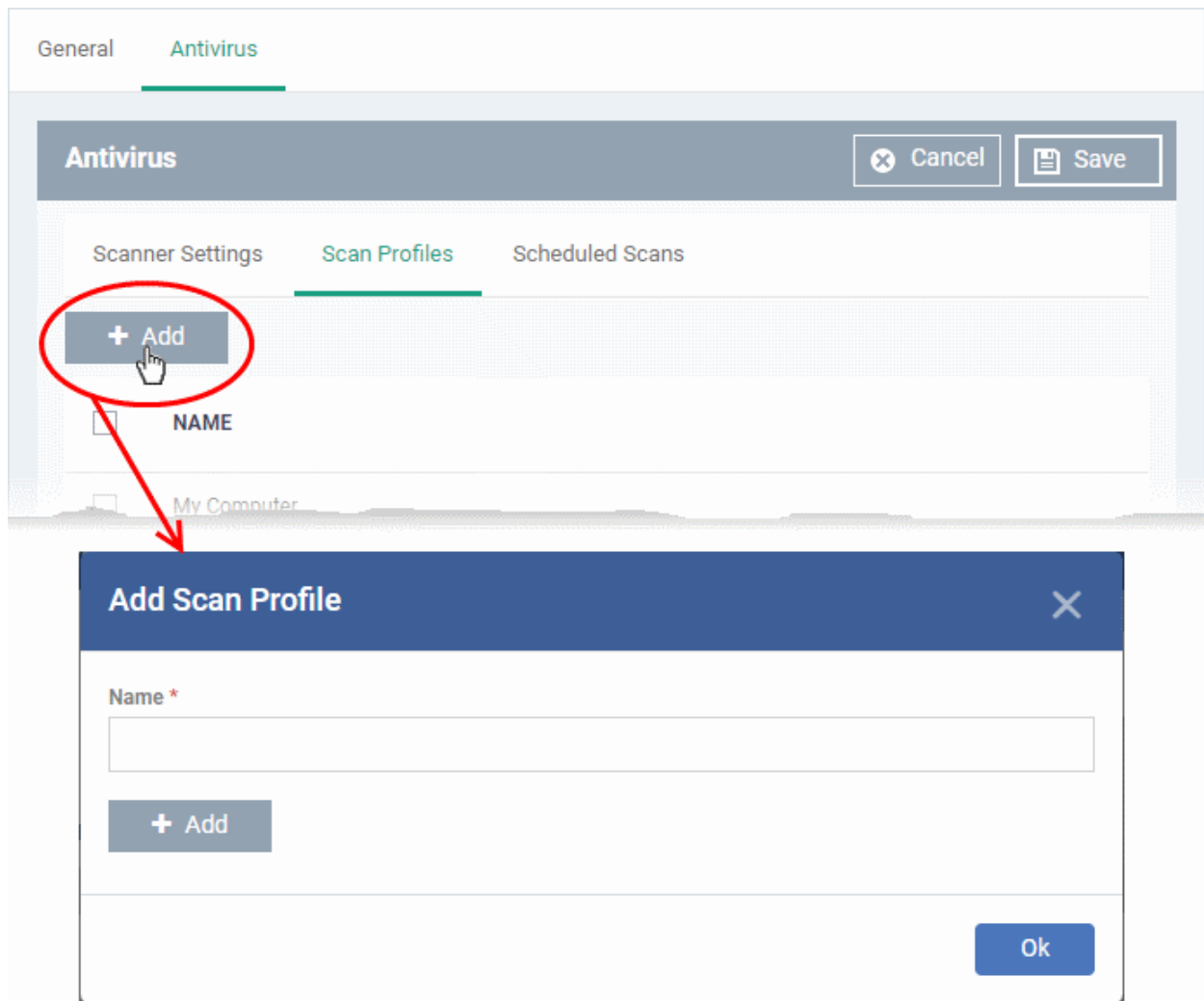

- Enter a name for the scan profile
- Click 'Add' to specify the locations to be scanned as per the custom profile

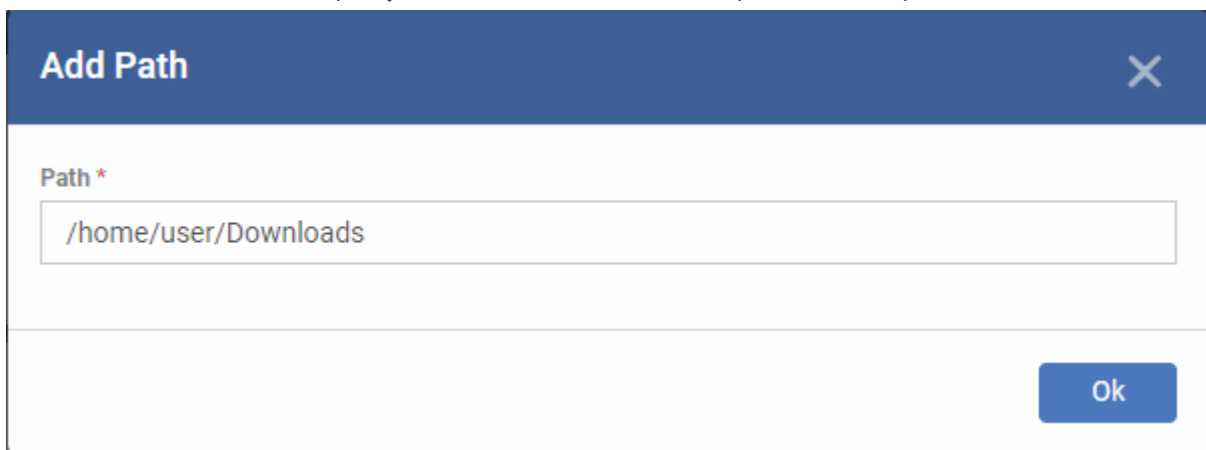

- Enter the path of the location to be scanned as per the custom profile and click 'Ok'

The path will be added to the profile.

Add Scan Profile [X]

Name *

Custom profile for Weekly Scan

+ Add

PATH

/home/user/Downloads [Pencil]

Ok

- To add more paths, click 'Add Path' and repeat the process
- To edit the path, click the pencil icon [Pencil] beside it
- Click 'OK' in the 'Add Scan Profile' dialog.
- The profile will be added to the list of 'Scan Profiles'.

General **Antivirus**

Antivirus [Cancel] [Save]

Scanner Settings **Scan Profiles** Scheduled Scans

+ Add - Remove

NAME

My Computer

Critical Areas

Custom profile for Weekly Scan [Pencil]

The custom profile will be added to the list.

- To add more custom scan profiles, click 'Add' and repeat the process
- To edit a custom scan profile, click the pencil icon [Pencil] beside it
- To remove a custom scan profile, select it and click 'Remove'

Create and Manage Scheduled Scans for the Profile

- Click the 'Scheduled Scans' tab under 'Antivirus'
- The highly customizable scan scheduler lets you timetable scans to be run on managed devices according to your preferences. CCS automatically starts scanning the entire system or the disks or folders contained in the scan profile selected for that scan.
- You can add any number of scheduled scans for a profile to run at a time that suits your preference. A scheduled scan may contain any scan profile of your choice.

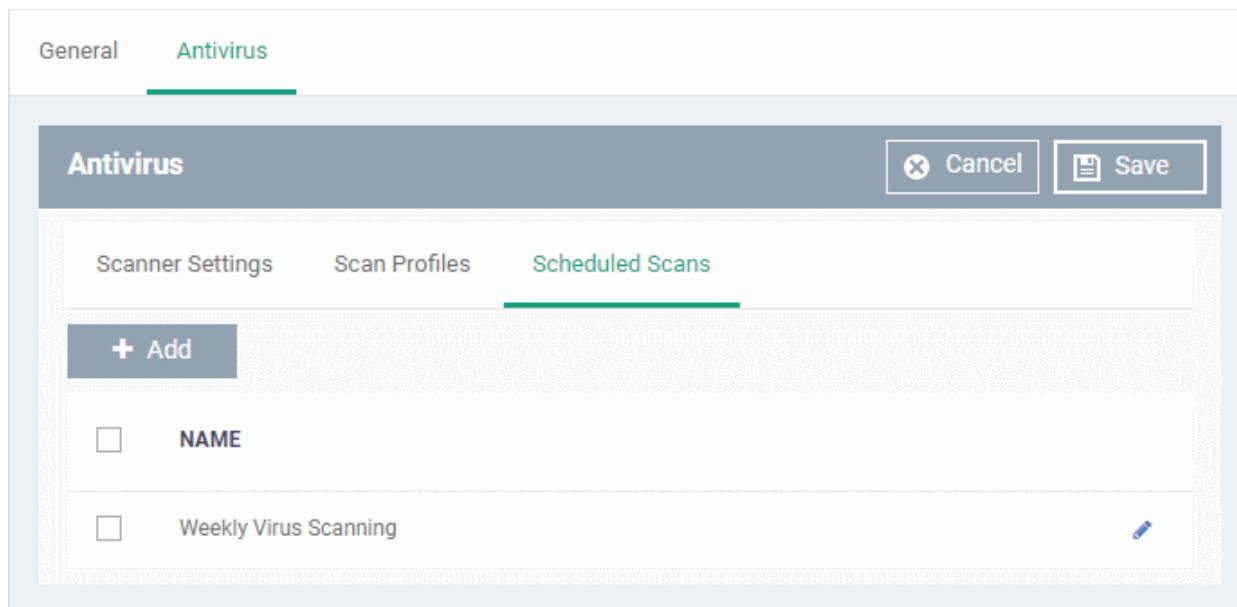

A list of pre-configured scheduled scans will be displayed.

To add a new scheduled scan

- Click 'Add'

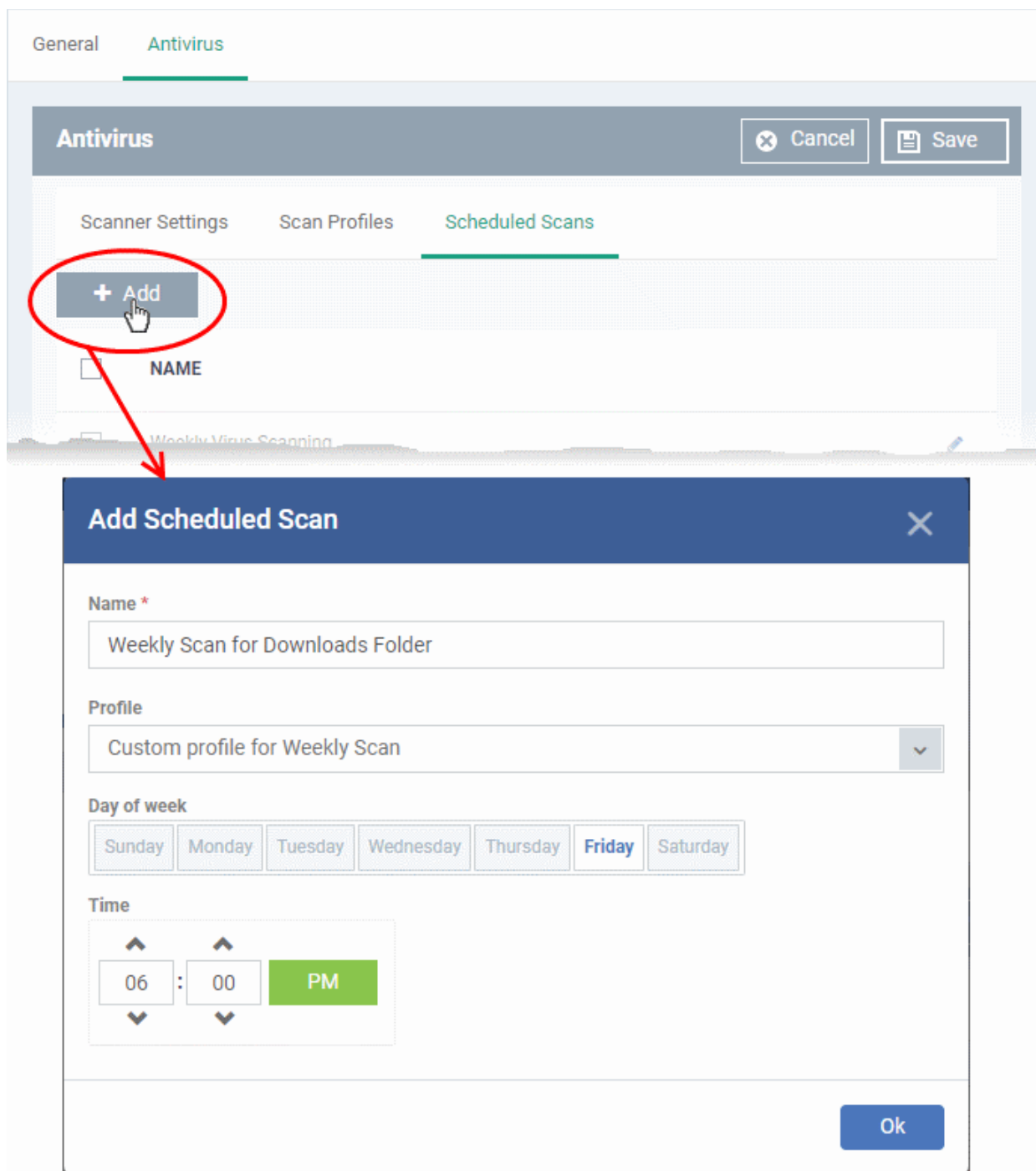

Add Scheduled Scan - Table of Parameters		
Form Element	Type	Description
Name	Text box	Label for the scheduled scan
Profile	Drop-down	Choose the pre-defined or custom scan profile to be applied for the scheduled scan. The scan profiles included under the 'Scan Profiles' tab will be available in the drop-down.
Day of the Week	Buttons	Select the day(s) of the week on which the scan has to run
Time	HH:MM drop-down combo boxes	Set the time at which the scans are to run on the selected days.

- Click 'Ok'

The scheduled scan will be added to the list.

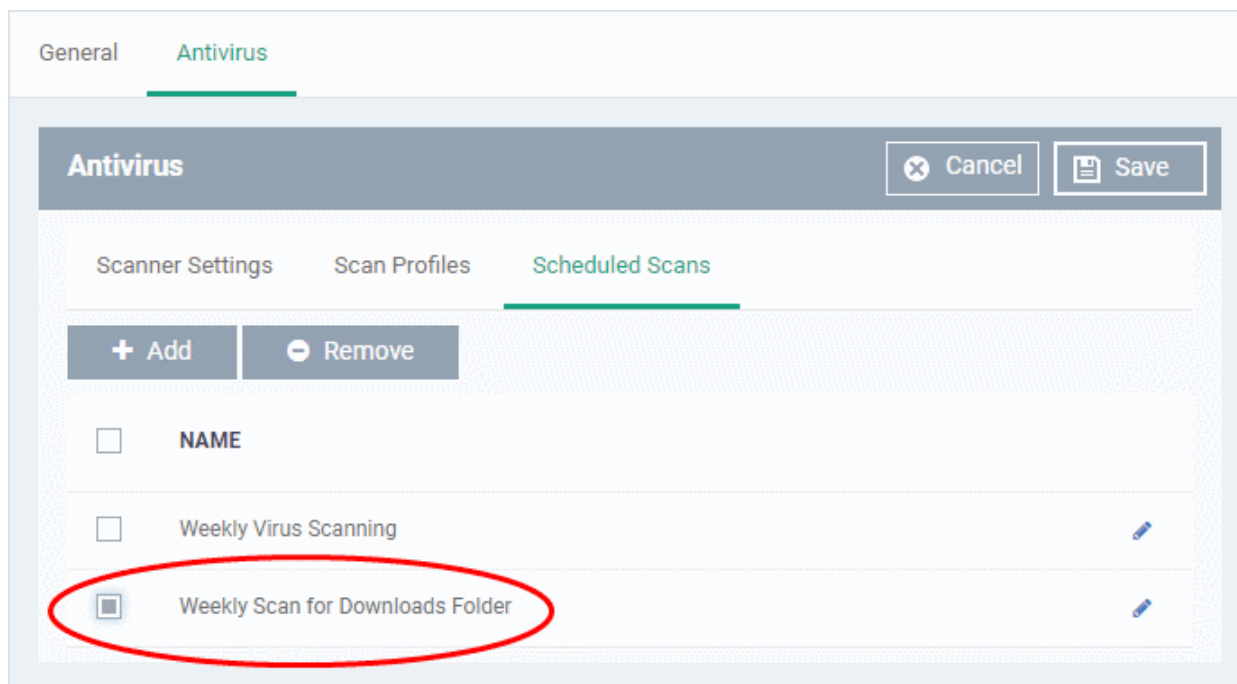

- To add more scheduled scans to the configuration profile, click 'Add' and repeat the process
- To edit the settings of a scheduled scan, click the pencil icon beside it
- To remove a scheduled scan, select it and click 'Remove'
- Click 'Save' on the top right for your settings to take effect for the profile.

The settings will be saved and displayed under the 'Antivirus' tab. You can edit the settings or remove the section at anytime. See **Edit Configuration Profiles** for more details.

6.1.5.1.2. Communication Client and Comodo Client - Security Application Update Settings for Linux Profile

This section lets you enable or disable automatic updates and specify an alternate host from which endpoints should collect updates. By default, updates are downloaded from <https://download.comodo.com>.

Configure updates settings in a Linux profile

- Click 'Configuration Templates' > 'Profiles'
- Click on the name of a Linux profile
- Click 'Add Profile Section' then 'Updates' (if you haven't yet added the 'Updates' section)

OR

- Open the 'Updates' tab and click 'Edit' if it was already added

The 'Updates' settings screen will open:

Linux Profile for Stores Dept

Add Profile Section Export Profile Clone Profile Delete Profile Make Default

General Antivirus **Updates**

Updates Cancel Save

+ Add

<input type="checkbox"/>	STATUS	URL
<input type="checkbox"/>	Enabled	http://download.comodo.com/

- Use the checkbox beside 'Enabled' to enable or disable downloading updates from the URL specified beside it.

You can add the URL of an alternative download host if required. For example, you may want to distribute the updates from a local server to conserve bandwidth.

To add a host in the local network

- Click 'Add'

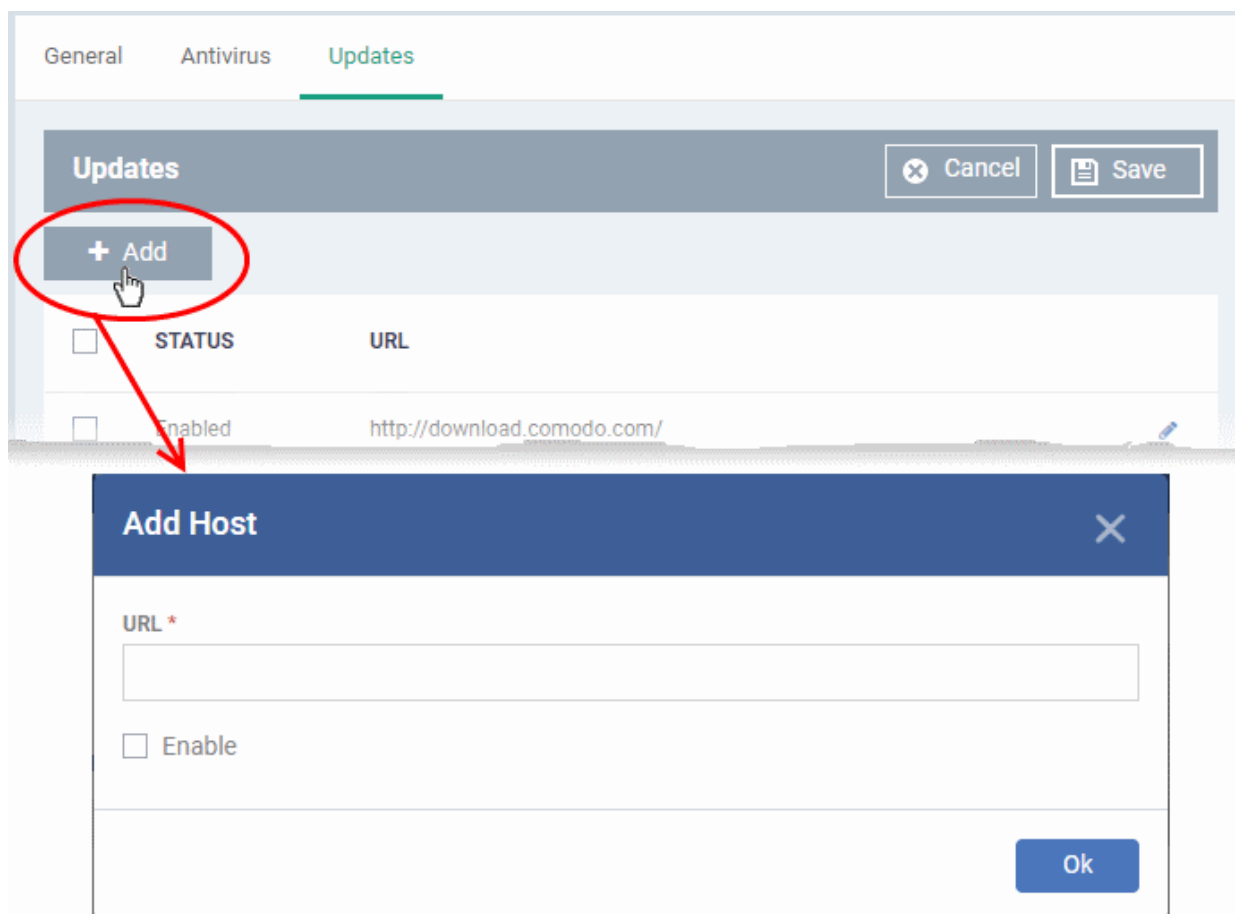

- Enter the URL or IP of the host from which updates should be downloaded in the 'URL' field
- Select the 'Enable' to activate the host
- Click 'Ok' to apply your changes
- Repeat the process to add multiple hosts.
- To edit a host, click the pencil icon  beside the host name in the list
- Click 'Save' for your settings to take effect in the profile

6.1.5.1.3. User Interface Settings for Linux Profile

The 'UI Settings' section lets you choose the interface language for the CCS application on the endpoint.

Configure Language Settings in a Linux Profile

- Click 'Configuration Templates' > 'Profiles'
- Click on the name of a Linux profile
- Click 'Add Profile Section' then 'UI Settings' (if you haven't yet added the 'UI Settings' section)

OR

- Open the 'UI Settings' tab and click 'Edit' if it was already added

The 'UI Settings' screen will open:

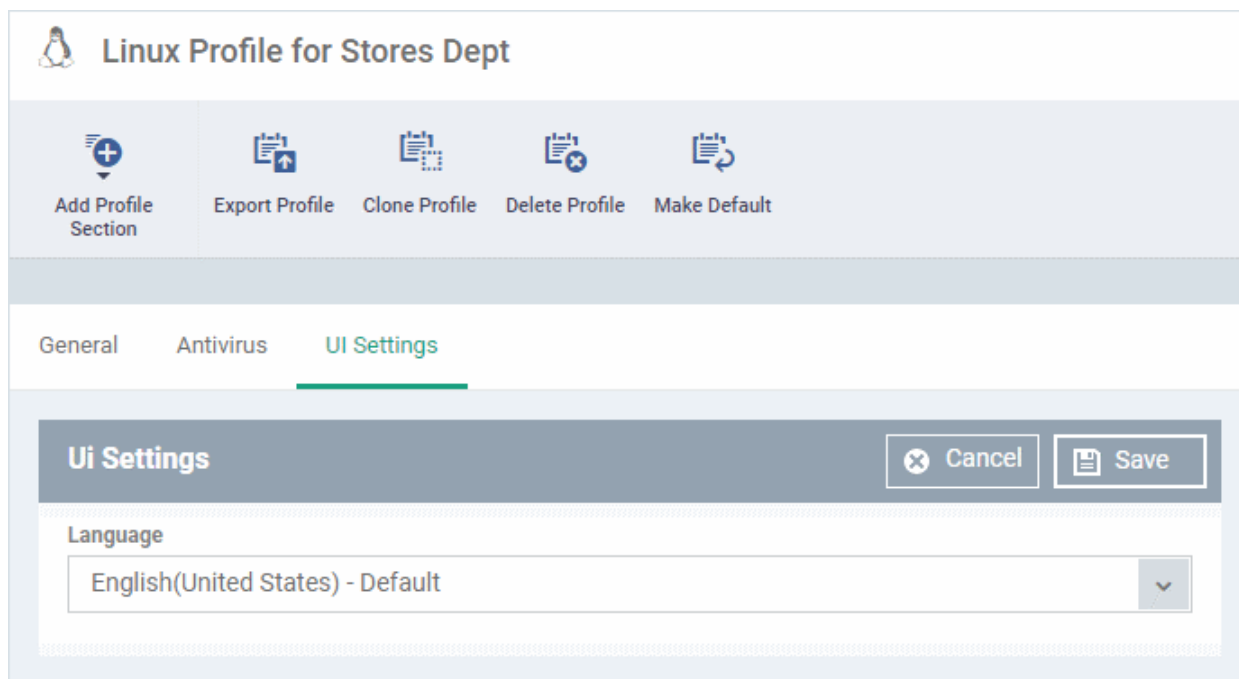

- Select the language which should be used in the Comodo Client Security interface from the Language drop-down. (**Default = English (United States)**)

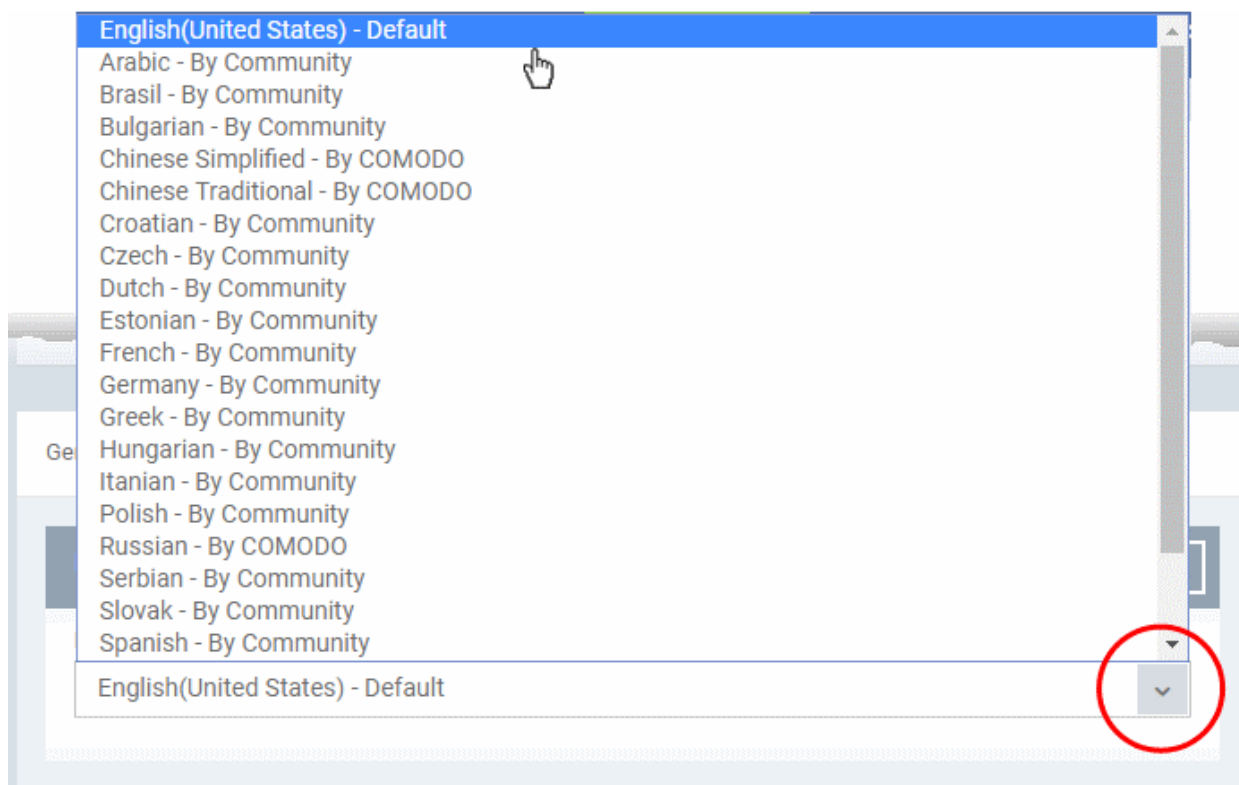

- Click 'Save' to apply your changes to the profile.

6.1.5.1.4. Logging Settings for Linux Profile

- The 'Logging' area lets you specify how logs should be collected in CCS
- For example, you can choose max. log size, log format and location, and extended log options.

Configure 'Logging' Settings in a Linux Profile

- Click 'Configuration Templates' > 'Profiles'

- Click on the name of a Linux profile
- Click 'Add Profile Section' then 'Logging Settings' (if you haven't yet added the 'Logging' section)

OR

- Open the 'Logging' tab and click 'Edit' if it was already added

The 'Logging' settings screen will open:

- Write to local log database (COMODO format)
- Write to Syslog Server (CEF format)
- Host**
- Port**
- Write to Log File (CEF format)
- Path**
- Log file size (MB)**
- Action when file log reaches limit**
 - Keep on updating and remove the oldest one
 - Move it to the folder

Logging Settings - Form Parameters	
Parameters	Description
Write to Local Log Database (COMODO Format)	The log is saved in native Comodo format on the local endpoint.
Write to Syslog Server	Endpoint Manager log events are written to a remote syslog server. If enabled you have to specify the hostname/IP address and port number settings for the server.
Host *	The host name or IP address of the syslog server.
Port *	The port number of the syslog server.
Write to Log File (CEF Format)	Logs are saved locally on the endpoint in Common Event Format (CEF) file format. If enabled, please specify the location of the CEF file.
Path	Enter the location of the CEF file.
Log file size (MB)	Specify the maximum size of the log file (default = 100 MB).
Action when file log size reaches limit:	Specify behavior when the log file reaches the max. size.
Keep on updating it removing the oldest records	Once the log file reaches the maximum size, the file will be appended with the new log entries and the oldest entries will be deleted.
Move it to	Move and save the log file when it reaches the maximum size.
The path to the folder for old log files *	If 'Move it to' is enabled, type a destination path for the log file.

Fields marked * are mandatory.

- Click the 'Save' button to apply your changes.

6.1.5.1.5. Clients Access Control Settings for Linux Profile

- Access control lets you password-protect the antivirus settings area on Comodo Client Security on managed endpoints.
- Once set, users will need to enter a password to access the antivirus settings area ('Antivirus' > 'Scanner Settings').
- This stops users from opening the clients locally and making potentially dangerous changes. Without password protection, any user can modify AV settings and options.
- Users can still run some simple tasks without the password, including on-demand scans and database updates.

Implement access control

- Click 'Configuration Templates' > 'Profiles'
- Click on the name of a Linux profile
- Click 'Add Profile Section' then 'Client Access Control' (if you haven't yet added the section)

OR

- Open the 'Client Access Control' tab and click 'Edit' if it was already added

The 'Client Access Control' settings screen will open:

- **Enable password protection for the settings** - Make users enter a password before they can access the AV settings area in the CCS interface.
 - Enter and confirm the password in the fields provided
 - Click 'Save' for your changes to take effect

6.1.5.1.6. Valkyrie Settings for Linux Profile

- Valkyrie is a cloud-based file verdict service that subjects unknown files to a range of tests in order to identify those that are malicious.
- Comodo Client Security for Linux can automatically submit unknown files to Valkyrie for analysis. When the tests are complete, Valkyrie will award a trust verdict to the file.
 - Note - 'Cloud Scanning' should be enabled in Antivirus section of CCS for Linux on the endpoints.
- The verdicts can be viewed in 'Security Sub-Systems' > 'Valkyrie' interface.
 - See [View list of Valkyrie Analyzed Files](#) for more details.
- Click 'Dashboard' > 'Valkyrie' to view summary of all Valkyrie results.

Note: The version of Valkyrie that comes with the free version of Endpoint Manager is limited to the online testing service. The Premium version of Endpoint Manager also includes manual testing of files by Comodo research labs, helping enterprises quickly create definitive whitelists of trusted files. Valkyrie is also available as a standalone service. Contact your Comodo Account manager for further details.

You can configure Valkyrie and create an analysis schedule by adding a 'Valkyrie' section to a profile.

Configure Valkyrie Settings

- Click 'Configuration Templates' > 'Profiles'
- Open the Linux profile that you want to work on
- Click 'Add Profile Section'
- Select 'Valkyrie' from the menu

The 'Valkyrie' settings screen will open.

- Click 'Edit'

Valkyrie Settings for Linux Profile - Table of Parameters

Form Element	Description
Lookup and submit files with Valkyrie	Choose this option if you want the files to be submitted to the cloud file lookup service with Valkyrie
Submit for	Choose the type of Valkyrie analysis, e.g, automatic online analysis or manual analysis. The options available depend on your type of subscription.
File size limitations (MB)	Specify the maximum file size for upload to Valkyrie. The default value is 150 MB.

- Click 'Save'

6.2. View and Manage Profiles

- Click 'Configuration Templates' > 'Profiles' to open this interface
- The 'Profiles' screen shows all available configuration profiles for Android, iOS, Mac OS, Windows and Linux devices.
- You can create, deploy, import/export, and clone profiles from this interface.

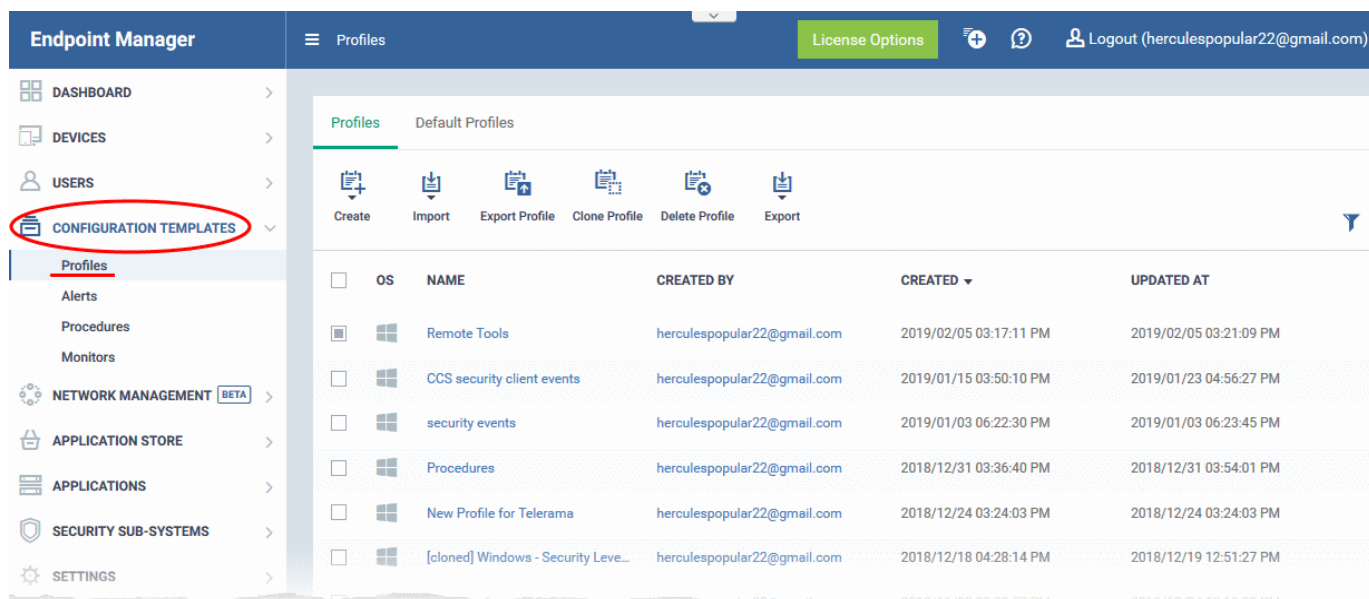

The interface has two tabs:

- Profiles - A list of all profiles added to Endpoint Manager.
- Default Profiles - A default profile is one that is automatically applied to any device that matches its operating system. See **Manage Default Profiles** for more details.

The 'Profiles' interface		
Column	Description	
OS	The operating system that the profile supports.	
Name	Label of the profile. <ul style="list-style-type: none"> Click the profile name to open the profile settings and configuration interface. See Edit Configuration Profiles for more details. 	
Created by	The administrator who created the profile. <ul style="list-style-type: none"> Click the name of an administrator to view their user details. See View the details of the User for more details. 	
Created	The date and time at which the profile was created.	
Updated at	The date and time at which the profile was last updated.	
Controls		
Create	Create Android profile	Add a new Android profile. See ' Profiles for Android Devices ' for more details.
	Create iOS profile	Add a new iOS profile. See ' Profiles for iOS Devices ' for more details.
	Create Mac OS profile	Add a new Mac OS profile. See ' Profiles for Mac OS Devices ' for more details.
	Create Windows profile	Add a new Windows profile. See ' Create Windows Profiles ' for more details.
	Create Linux profile	Add a new Linux profile. See ' Profiles for Linux Devices ' for more details.
Import	Import from Comodo Client Security Config file	Import the security configuration of CCS from a .cfg configuration file as a Windows profile. The configuration file will usually have been exported from a managed endpoint with CCS installed. See ' Import Windows Profiles ' for more details.
	Import from Exported Profile	Import a configuration profile from a previously exported and saved profile. See Export and Import Configuration Profiles for more details.
Clone Profile	Create a new profile by cloning an existing profile and modifying its settings as required. See Clone a Profile for more details.	
Export profile	Export the selected configuration as a .cfg file and save it for future implementation. See Export and Import Configuration Profiles for more details. The control will appear only if a single profile is selected from the list.	
Delete profile	Remove selected profile(s). The control will appear only if one or more profiles are selected.	
Export	Save the list of profiles as a comma separated values (CSV) file. See Export the List of Profiles for more details.	

Sorting, Search and Filter Options

- Click any column header to sort items in ascending/descending order
- Click the funnel icon to filter profiles by various criteria:

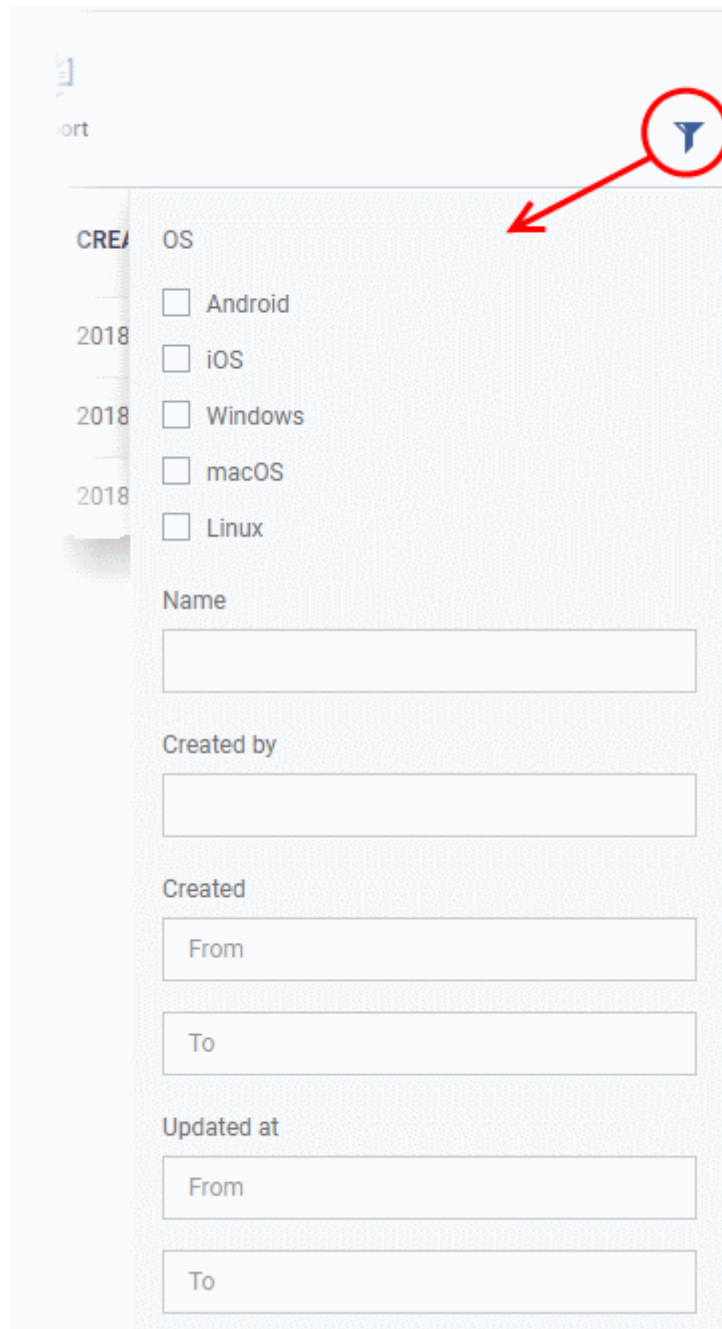

Export the List of Profiles

- Click 'Configuration Templates' > 'Profiles'
- Click the 'Export' button above the table then choose 'Export to CSV':

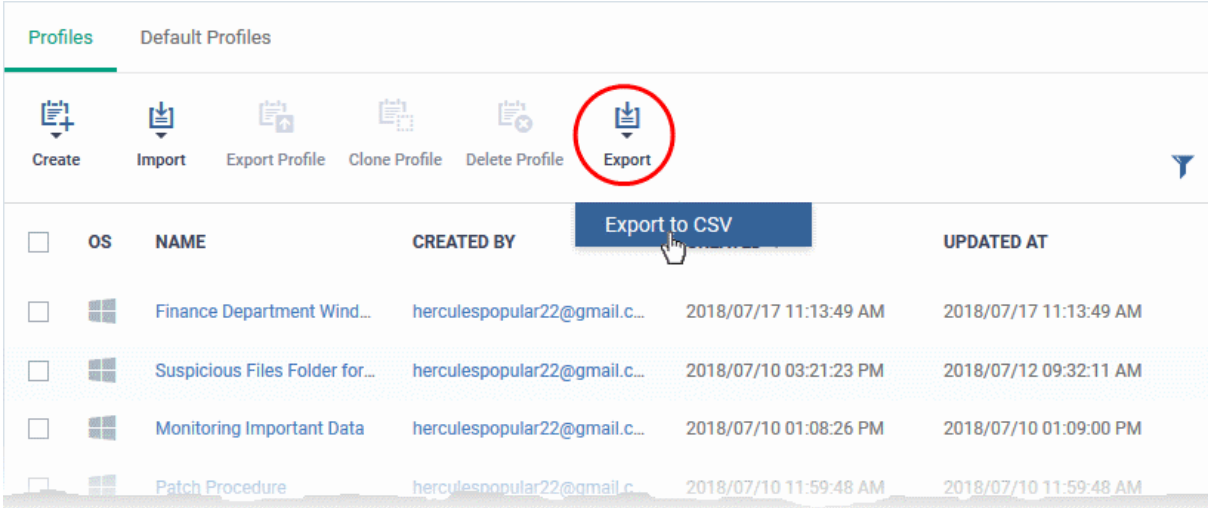

<input type="checkbox"/>	OS	NAME	CREATED BY	Export to CSV	UPDATED AT
<input type="checkbox"/>	Windows	Finance Department Wind...	herculespopular22@gmail.c...	2018/07/17 11:13:49 AM	2018/07/17 11:13:49 AM
<input type="checkbox"/>	Windows	Suspicious Files Folder for...	herculespopular22@gmail.c...	2018/07/10 03:21:23 PM	2018/07/12 09:32:11 AM
<input type="checkbox"/>	Windows	Monitoring Important Data	herculespopular22@gmail.c...	2018/07/10 01:08:26 PM	2018/07/10 01:09:00 PM
<input type="checkbox"/>	Windows	Patch Procedure	herculespopular22@gmail.c...	2018/07/10 11:59:48 AM	2018/07/10 11:59:48 AM

- The CSV file will be available in 'Dashboard' > 'Reports'
- See **Reports** in **The Dashboard** for more details.

6.2.1. Export and Import Configuration Profiles

You can export and import profiles for re-deployment to other devices and groups.

Note: 'Monitor Settings', 'CCM Certificate Settings' and 'Procedure Settings' will be excluded from exported profiles. You will need to reconfigure these sections before deploying if they are required in a new profile.

To export a profile

- Click 'Configuration Templates' > 'Profiles'
- Select the 'Profiles' tab.
- Select the profile you want to export and click the 'Export profile' button:

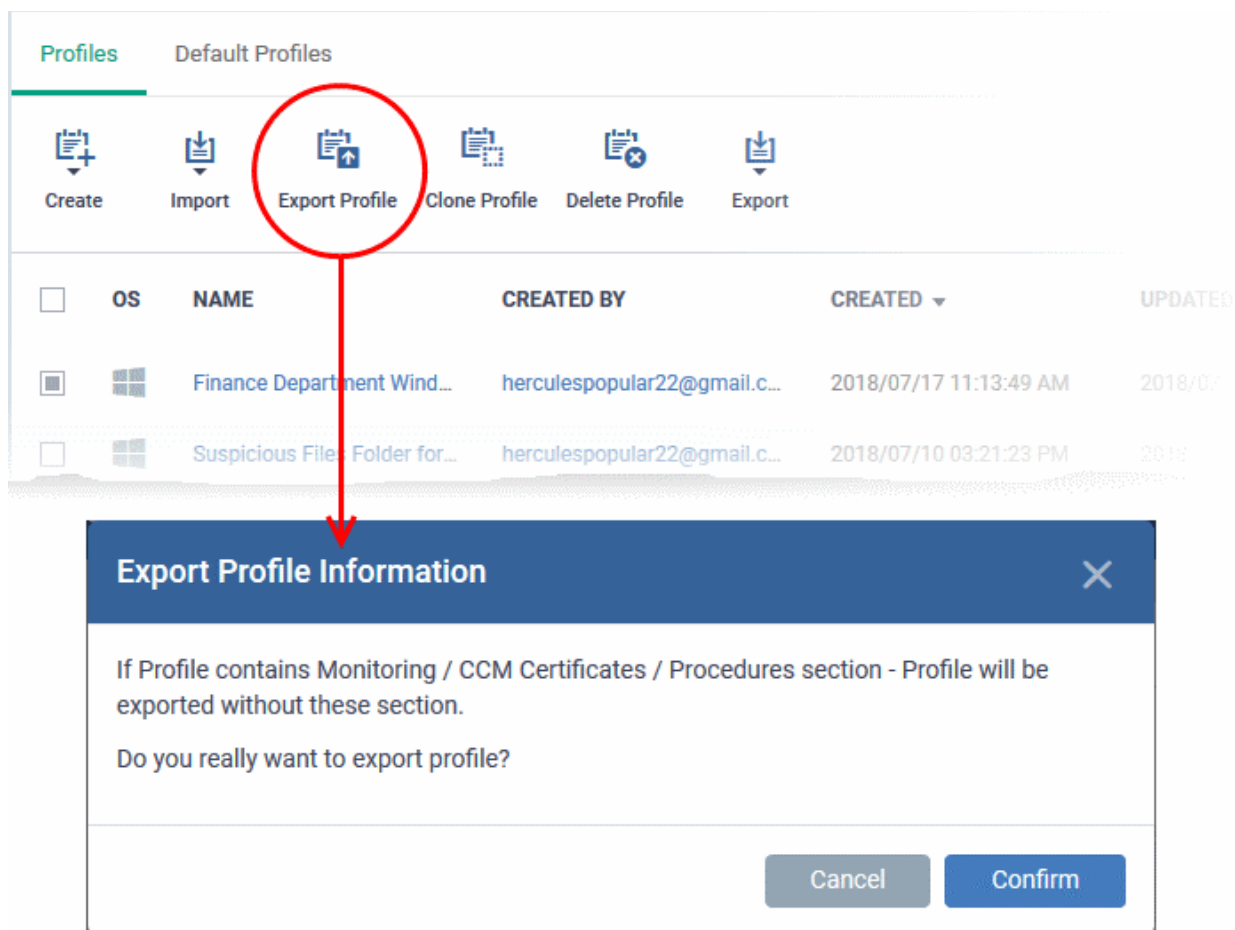

You will see a prompt stating that monitoring, CCM certificate and procedures sections will be omitted from exported profiles.

- Click 'Confirm' to export the profiles to .cfg file
- Exported files can be imported back into Endpoint Manager as a profile at any time.

To import a profile from a saved .cfg file

- Open the 'Profiles' interface by clicking 'Configuration Template' from the left and choosing 'Profiles' from the options.

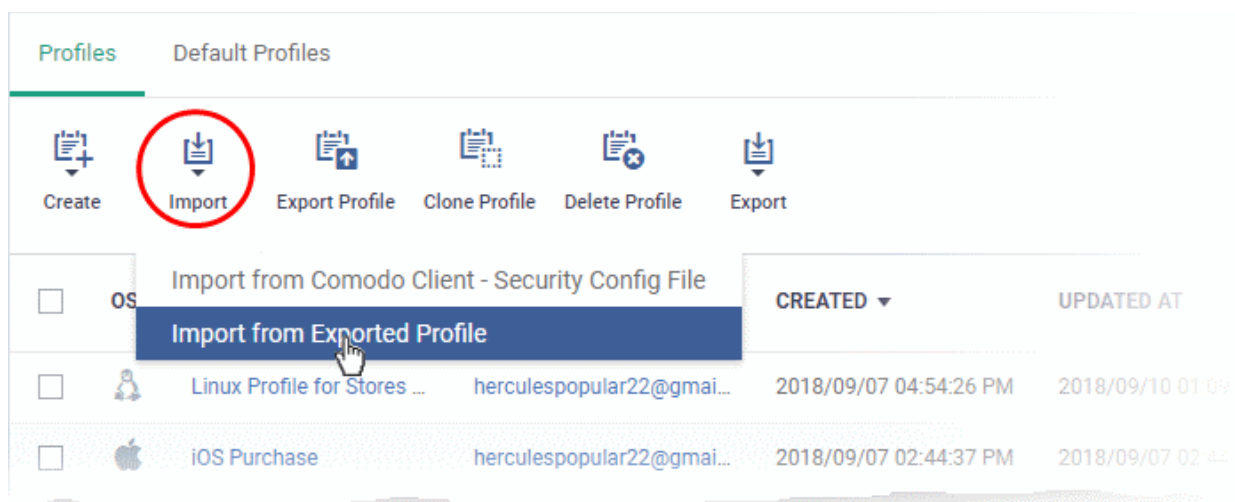

- Click 'Import' > 'Import from Exported Profile'.
- Navigate to the location in your computer where the .cfg file is stored, select the file and click 'Open'.

- The 'Profile' interface will open, with the prefix [Imported] in the file name and security components pre-configured as per the source profile.

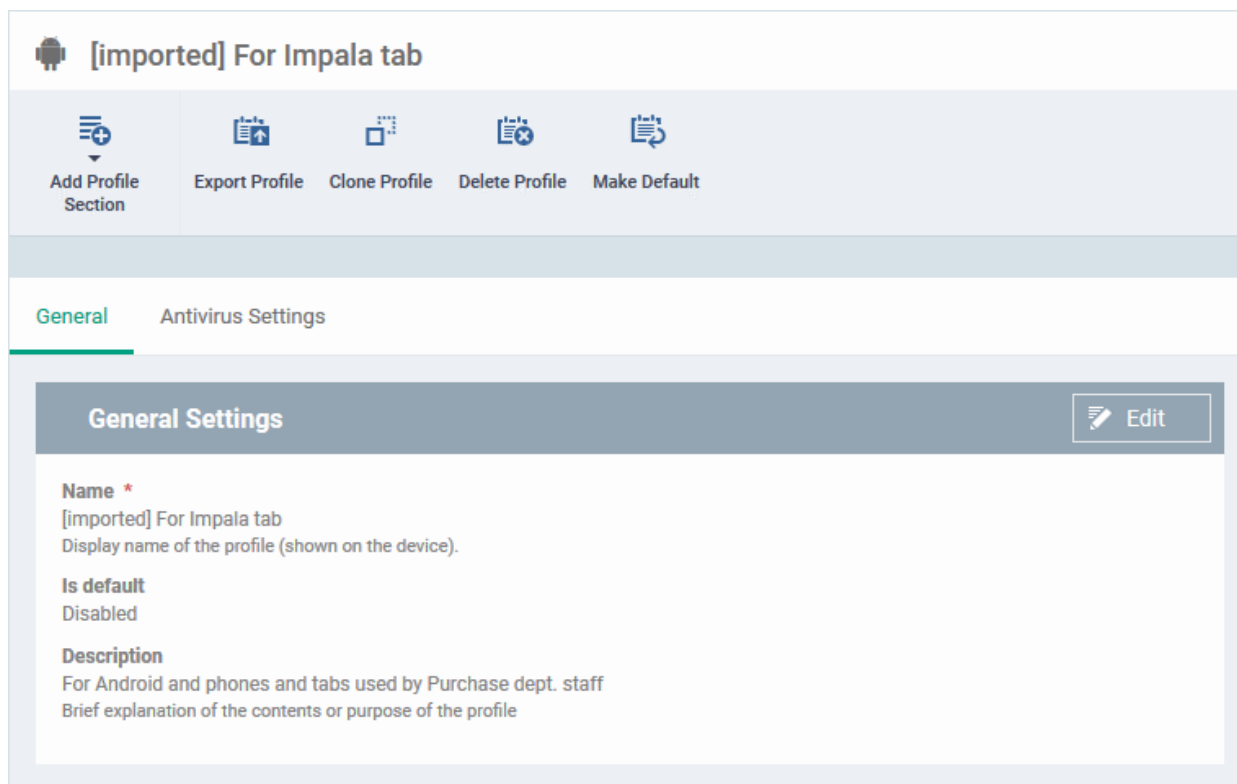

The profile details interface of the imported profile will be displayed. The imported profile will not be enabled as a 'Default Profile' by default.

- To change the name of the profile and/or to enable it as a default profile, click the 'Edit' button

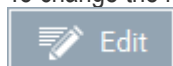

at the top right of the 'General' settings screen.

- Click 'Add Profile Section' to add a new component
- Click the name of an existing component name to view and edit its settings
- For more details on the options available under each component, see the following sections for more details:
 - [Profiles for Android Devices](#)
 - [Profiles for iOS Devices](#)
 - [Profiles for Mac OS Devices](#)
 - [Profiles for Windows Devices.](#)
 - [Profiles for Linux Devices](#)

6.2.2. Clone a Profile

- Cloning then modifying a profile is an easy way to set up a new profile with custom settings.
- You can edit the cloned profile according to the requirements of your target devices or group.

To clone a profile

- Click 'Configuration Templates' > 'Profiles'
- Select the 'Profiles' tab.
- Click on the name of the profile you want to clone.

- Click 'Clone Profile' in the profile details page
 - Alternatively, select the profile in the 'Profiles' interface and click 'Clone Profile' at the top.

<input type="checkbox"/>	OS	NAME	CREATED BY	CREATED	UPDATED
<input checked="" type="checkbox"/>	Windows	Finance Department Windows Computers	herculespopular22@gmail.c...	2018/07/17 11:13:49 AM	2018/07/17 11:13:49 AM
<input type="checkbox"/>	Windows	Suspicious Files Folder for...	herculespopular22@gmail.c...	2018/07/10 03:21:23 PM	2018/07/10 03:21:23 PM

The name of the new profile is the same as the source profile with the prefix [cloned].

- Enter a new name for the profile (if required) and a short description
- Click 'Clone'.

The new profile has identical settings to the source profile at this stage. To configure the profile:

- Click 'Configuration Templates' > 'Profiles'
- Click on the name of the cloned profile
 - Click 'Add Profile Section' to configure settings that were not included in the original
 - Click a section name then 'Edit' to change existing settings. Each existing section is shown as a tab underneath the profile name
- For more details on the options available under each component, see the following sections for more details:
 - [Profiles for Android Devices](#)
 - [Profiles for iOS Devices](#)
 - [Profiles for Mac OS Devices](#)
 - [Profiles for Windows Devices.](#)
 - [Profiles for Linux Devices](#)

6.3. Edit Configuration Profiles

- You can edit an existing configuration profile to modify settings as required.
- For example, you might want to enable or disable certain security components or add a procedure to the profile.
- The updated profile is automatically deployed to endpoints after you save.

To edit a profile

- Click 'Configuration Templates' > 'Profiles'
- Select the 'Profiles' tab
- Click on the name of the profile that you want edit.
- This will open the profile details screen:

The tabs let you configure various Endpoint Manager modules. Click 'Add Profile Section' if you want to add a new module.

- Click the tab of the section you want to edit. For example, 'General', 'Monitoring', 'Antivirus', 'Firewall'.
- Some tabs let you directly edit the parameters. In others, you will need to click the 'Edit' button:

- See the following sections for in-depth help on the settings in a profile:
 - **Profiles for Android Devices**
 - **Profiles for iOS Devices**
 - **Profiles for Mac OS Devices**
 - **Profiles for Windows Devices.**
 - **Profiles for Linux Devices**
- Click 'Save' for your changes to take effect
- Click the 'Delete Profile' button if you want to entirely remove a profile. The profile will be automatically uninstalled from devices on which it is active.

6.4. Manage Default Profiles

- 'Default' profiles are automatically assigned to new devices which match their operating system IF no user / user-group profile exists for the OS.
 - Default profiles are only applied if no user or user-group profile exists for the operating system.
 - If you remove all user profiles from a device then they will be replaced by the appropriate default profiles.
 - You can mark any profile you want as a 'default' profile. You can also apply multiple default profiles to the same devices.
- Endpoint Manager ships with the following default profiles:
 - Windows - Security Level 1 Profile
 - Mac OS - Security Level 1 Profile
 - Android - Security Level 1 Profile
 - iOS - Security Level 1 Profile
 - Linux - Security Level 1 Profile

Each of the profiles above provides good, baseline security for managed devices. These profiles cannot be modified or deleted, but may be replaced on devices by another profile.

- Endpoint Manager also ships with three, non-default, profiles for Windows:
 - Windows - Security Level 1 Profile [Former Standard Profile]
 - Windows - Security Level 2 Profile
 - Windows - Security Level 3 Profile
- You can remove 'default' status from any profile, including the 'built-in' profiles mentioned above. However, it is mandatory to have at least one default profile per operating system.
- You can turn any profile you want into a default profile. You can also clone a default profile to use as a template for a new profile.

View and manage default profiles

- Click 'Configuration Templates' > 'Profiles'
- Select the 'Default Profiles' tab at the top.

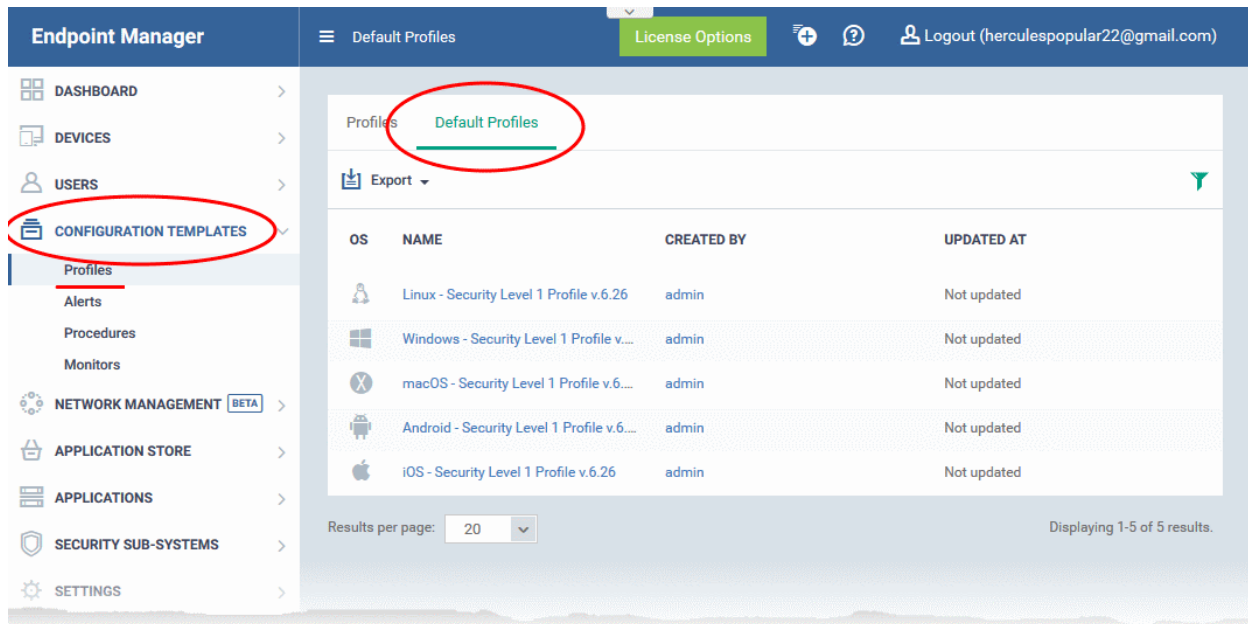

The image above shows the default profiles shipped with Endpoint Manager.

Click the following links for more help:

- [Create a default profile](#)
- [View and manage default profiles](#)
- [Assign default profiles to devices](#)
- [Remove default profiles](#)
- [Cancel default profiles](#)
- [Export the list of Default Profiles to a CSV file](#)

Create a default profile

You can turn any profile into a 'default' profile. You can do this when you create a new profile, or by editing an existing profile.

- [Create a new default profile](#)
- [Turn an existing profile into a default profile](#)

Create a new default profile

- Click 'Configuration Templates' > 'Profiles'
- Click the 'Profiles' tab
- Click 'Create' and choose the OS of the profile:

CREATED BY	CREATED	UPDATED AT
Stores ...	herculespopular22@gmai...	2018/09/07 04:54:26 PM
		2018/09/10 10:...

- Enter a name and description for the profile
- Click the 'Create' button

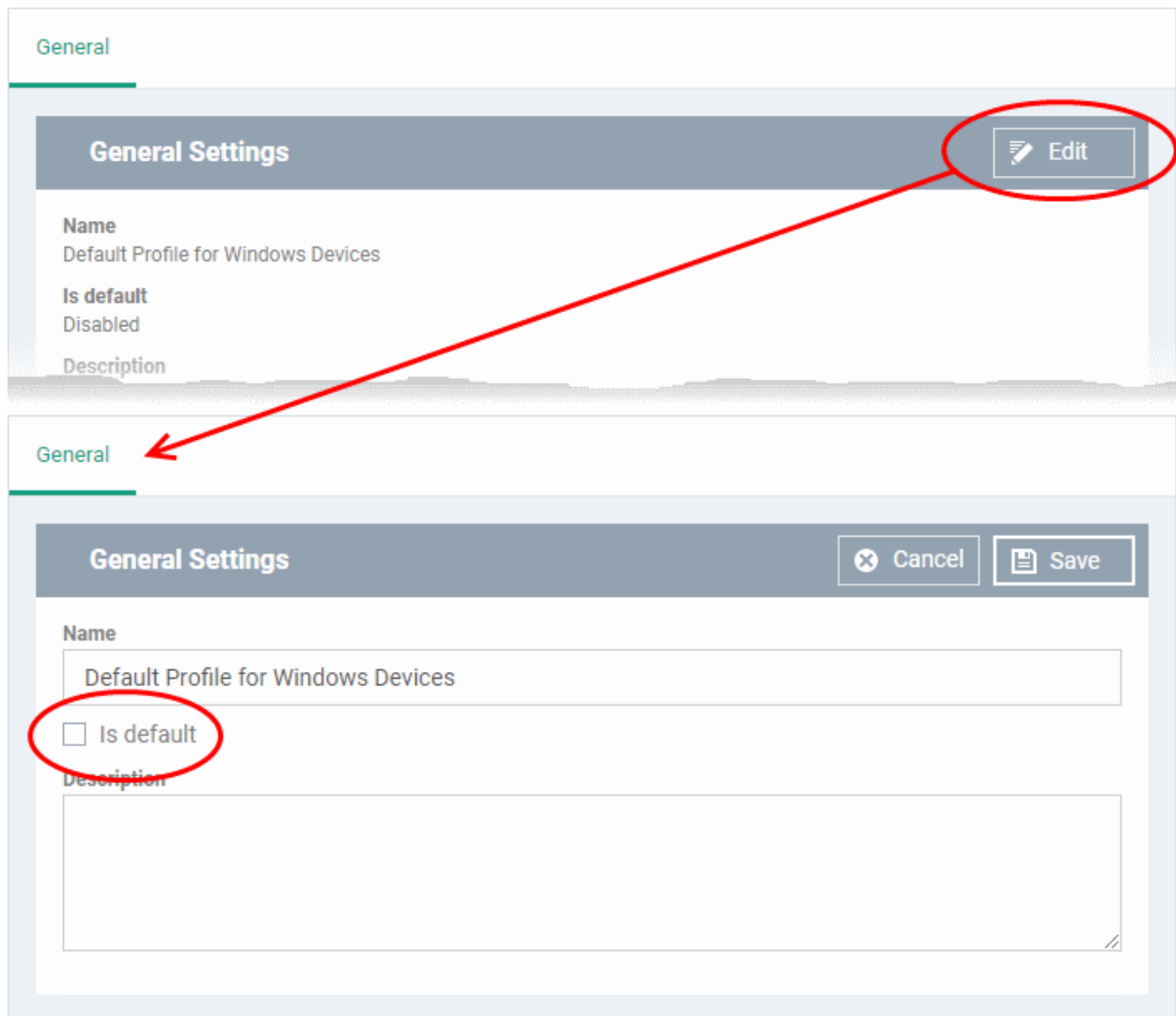

The profile will open at the 'General Settings' screen.

- Click 'Edit' at the top right and enable 'Is Default':

- Click 'Save'.

The new profile will be listed in the 'Default Profiles' area:

OS	NAME	CREATED BY	UPDATED AT
	Default Profile for Windows Devices	herculespopular22@gmail.com	2018/09/11 01:05:28 PM
	Linux - Security Level 1 Profile for I...	Dyanora	Not updated
	Windows - Security Level 1 Profile ...	admin	Not updated
	macOS - Security Level 1 Profile fo...	admin	Not updated
	Android - Security Level 1 Profile f...	admin	Not updated
	iOS - Security Level 1 Profile for IT...	admin	Not updated

You can edit the profile and add profile components (sections) as required. See [Edit Configuration Profiles](#) for more details.

Turn an existing profile into a default profile

- Click 'Configuration Templates' > 'Profiles'
- Click the 'Profiles' tab
- Click the name of the profile that you want to set as a default:

<input type="checkbox"/>	OS	NAME	CREATED BY	CREATED	UPDATED AT
<input type="checkbox"/>	Linux	Profile for New Linux De...	herculespopular22@gmail...	2018/09/11 01:40:53 PM	2018/09/11 01:40:53 PM
<input type="checkbox"/>	Windows	Default Profile for Wind...	herculespopular22@gmail...	2018/09/11 12:59:06 PM	2018/09/11 12:59:06 PM
<input type="checkbox"/>	Linux	Linux Profile for Stores ...	herculespopular22@gmail...	2018/09/07 04:54:26 PM	2018/09/07 04:54:26 PM

A red circle highlights the link 'Profile for New Linux De...' in the table, with a red arrow pointing down to the profile details screen. The details screen shows the profile name 'Profile for New Linux Devices' and a toolbar with buttons: Add Profile Section, Export Profile, Clone Profile, Delete Profile, and Make Default. The 'Make Default' button is circled in red. Below the toolbar are tabs for 'General', 'Antivirus', and 'Client Access control'. The 'General Settings' section is expanded, showing fields for Name (Profile for New Linux Devices), Is default (Disabled), and Description.

- Click the 'Make Default' button in the profile details screen.
Or
- Click the 'Edit' button then enable 'Is Default'
- Click 'Save'.

The profile will be listed in the 'Default Profiles' screen:

OS	NAME	CREATED BY	UPDATED AT
	Profile for New Linux Devices	herculespopular22@gmail.com	2018/09/11 02:02:04 PM
	Default Profile for Windows Devices	herculespopular22@gmail.com	2018/09/11 01:05:28 PM
	Linux - Security Level 1 Profile for IT...	Dyanora	Not updated
	Windows - Security Level 1 Profile fo...	admin	Not updated
	macOS - Security Level 1 Profile for I...	admin	Not updated

The 'Default Profiles' interface

OS	NAME	CREATED BY	UPDATED AT
	Linux - Security Level 1 Profile v...	admin	Not updated
	Windows - Security Level 1 Pro...	admin	Not updated
	macOS - Security Level 1 Profil...	admin	Not updated
	Android - Security Level 1 Profil...	admin	Not updated
	iOS - Security Level 1 Profile v.6...	admin	Not updated

Default Profiles - Column Descriptions	
Column Heading	Description
OS	The operating system of the devices to which the profile is applied.
Name	The label of the profile <ul style="list-style-type: none"> Click the profile name to open its details interface. This area lets you view and edit profile settings. See Edit Configuration Profiles for help with this.
Created by	The admin who created the profile.

	<ul style="list-style-type: none"> Click the admin name to view their details. See View the details of the User if you want help with the user details screen.
Updated at	Date and time the profile was most recently edited.

- Click any column header to sort items in ascending/descending order of the entries in that column.
- Click the funnel icon to filter by OS, profile name, author or date:

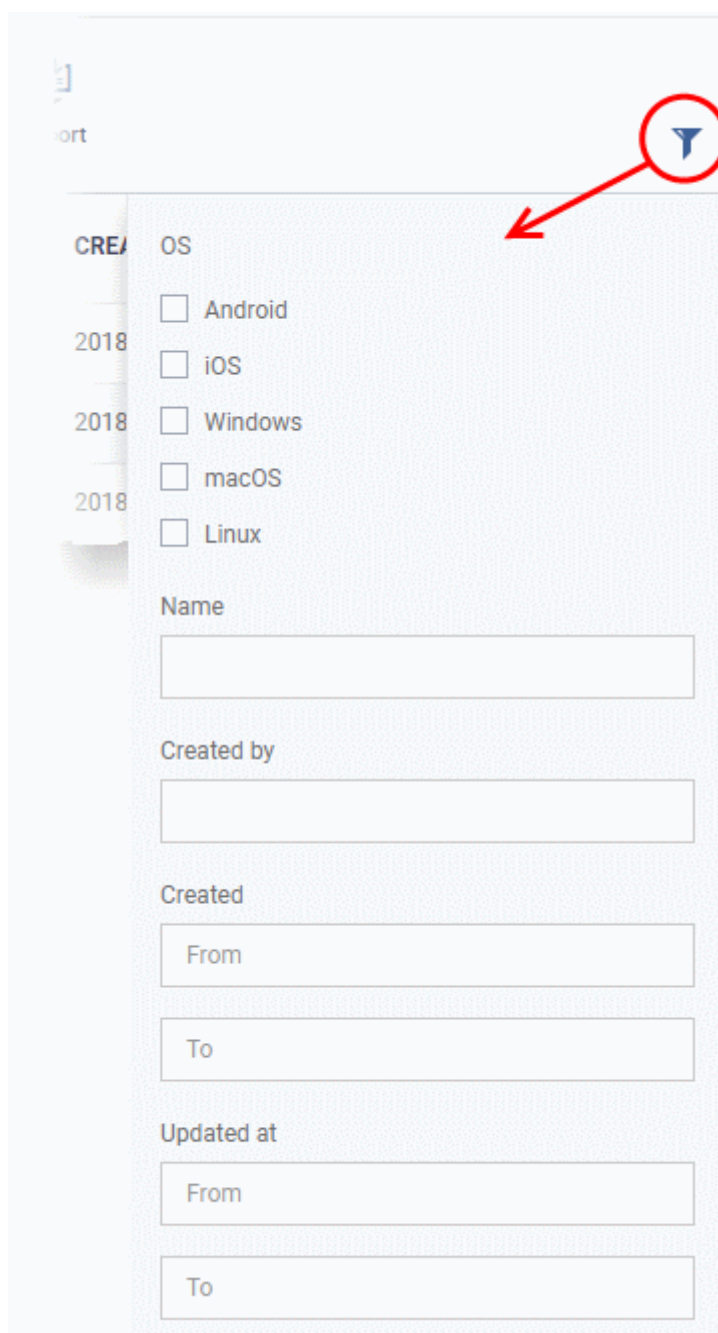

Assign default profiles to devices

- New devices are automatically given the default profiles for their operating system IF there are no user/user group profiles for the device owner.
- Conversely, if you remove all user/user-group profiles from a device, then the default profiles are automatically deployed to take their place.

Cancel default profiles

- You can cancel the default status of built-in profiles so they are not applied to new devices on enrollment. They will also be removed from any existing devices.
- For devices with no profiles applied, you can carry out on-demand functions such as run antivirus scans, run a procedure and so on. For Windows devices with CCS installed, when there are no profiles applied, the default CCS settings will apply.
- To open the default profiles screen, click 'Configuration Templates' > 'Profiles' on the left then choose the 'Default Profiles' tab.

<input type="checkbox"/>	OS	NAME	CREATED BY	CREATED	UPDATED AT
<input type="checkbox"/>	Windows	Default Profile for Windows	coyoteewile@yahoo.co...	2018/07/17 04:27:26 ...	2018/07/17 04:36:26 PM
<input type="checkbox"/>	Mac OS	Mac OS Profile for St...	coyoteewile@yahoo.co...	2017/09/20 03:12:18 ...	2017/09/20 03:12:18 PM

Default Profile for Windows

Buttons: Add Profile Section, Export Profile, Clone Profile, Delete Profile, **Cancel Default**

General Settings [Edit]

Name
Default Profile for Windows

Is default
Enabled

- Click the name of the default profile from the list
- Click 'Cancel Default' button at the top
- Or
- Click 'Edit' on the right, deselect 'Is Default' check box and click 'Save'

The 'Edit' button is not available for built-in default profiles. You can remove default status only by clicking the 'Cancel Default' button at the top.

Notes:

- It is mandatory to have at least one default profile for each operating system.

- You cannot cancel a default profile if it is the only default available for an OS.
 - Workaround - Assign a different profile as a default, then go back and cancel the first profile.

Export the list of Default Profiles to a CSV file

You can export the list of default profiles to a comma-separated values (CSV) file as follows:

- Click the 'Export' button above the table then choose 'Export to CSV':

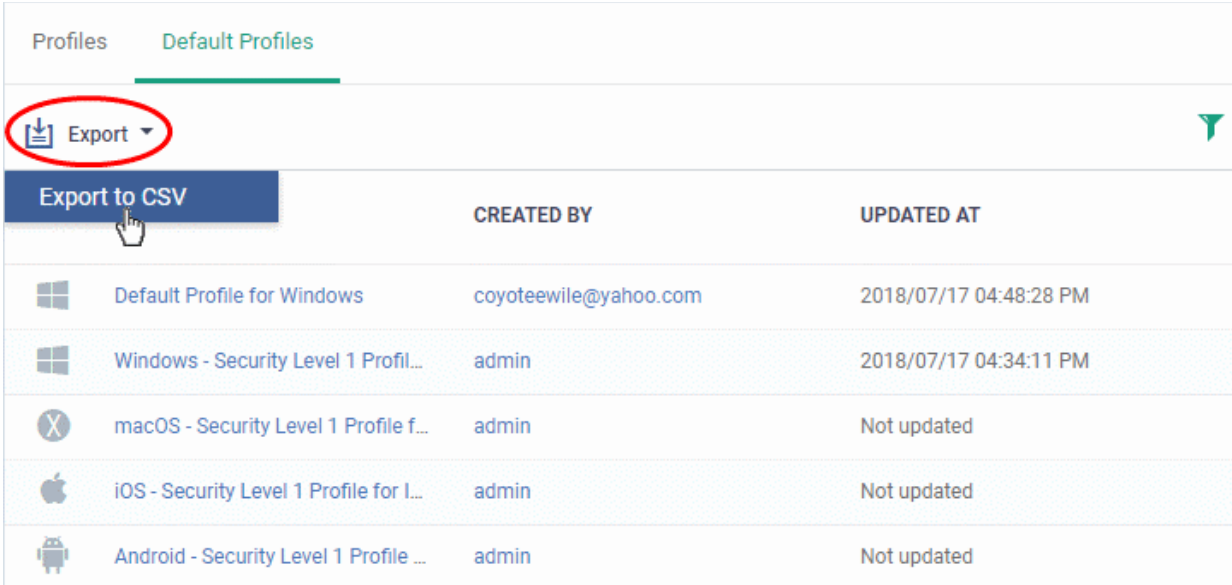

Profiles		Default Profiles	
<div style="border: 1px solid #ccc; border-radius: 4px; padding: 2px;"> Export </div>		CREATED BY	UPDATED AT
	Default Profile for Windows	coyoteewile@yahoo.com	2018/07/17 04:48:28 PM
	Windows - Security Level 1 Profil...	admin	2018/07/17 04:34:11 PM
	macOS - Security Level 1 Profile f...	admin	Not updated
	iOS - Security Level 1 Profile for I...	admin	Not updated
	Android - Security Level 1 Profile ...	admin	Not updated

- The CSV file will be available in 'Dashboard' > 'Reports'
- See **Reports** in **The Dashboard** for more details.

6.5. Manage Alerts

- Click 'Configuration Templates' > 'Alerts' to view this interface.
- You can create procedures and monitors to track certain activities, and generate an alert when their conditions are met. For example, 'Generate an alert if CPU usage exceeds 90%', or 'Alert me when all Windows patches have been installed.'
- You can also configure network discovery scan tasks to generate alerts. For example, when a new device is found or if a device IP address changes.
- The 'Alerts' section contains templates of settings for these alerts. For example 'Send a notification to these recipients...', or 'Create a service desk ticket from the issue'.
- You apply the alert template to the procedure, monitor or discovery scan. You can have multiple templates to address different types of events. For example, you might want the alert for a failed patch to be different to the alert for a system restart.
- In the standard workflow, all procedures, monitors and discovery scan tasks have the 'Default Alert' template applied to them.
 - Click 'Configuration Templates' > 'Alerts' > 'Default Alert' to view these settings.
- If you want different alert settings for a specific event then you must create a new alert in this interface. For example, you may want an alert to be sent to specific recipients, or certain metrics to be included in the alert.
- Example. Click 'Procedures' > 'Predefined Procedures' > 'Monitors' > 'Alert if a new scheduled Task is Created'. You will notice the 'Default Alert' is used if the procedure fails. If you want to implement different alert settings then:

- Click 'Clone' to make a copy of the procedure. The procedure will be saved in the 'My Procedures' section as '[cloned] Alert' if a new scheduled task is created'.
- Go to the alerts section and click 'Create Alert'. Name the alert and configure its settings as required.
- Next, open your cloned procedure and click 'Edit'. Type the name of the alert settings you want to use in the 'Use alert settings...' field. Click 'Save'.
- You can also specify that your new alert settings are used in the 'Monitoring' section of a profile.

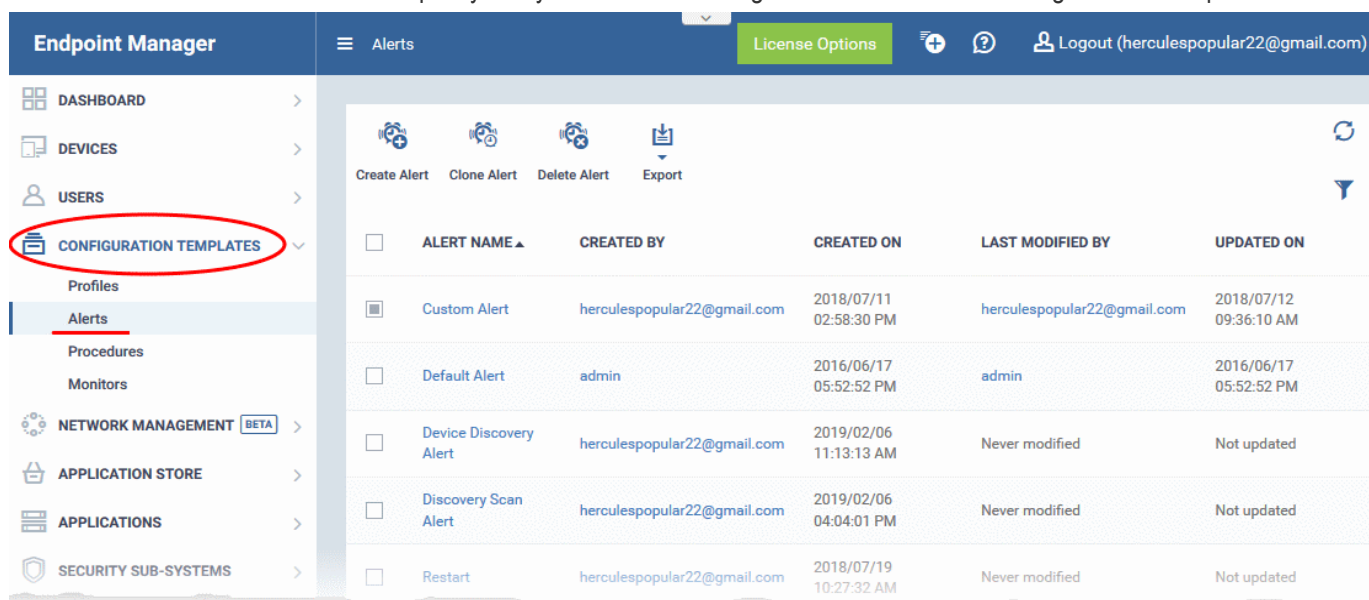

Alerts - Column Descriptions	
Column Heading	Description
Alert Name	Label of the alert. <ul style="list-style-type: none"> • Click the alert name to open the alert configuration interface. See Edit / Delete an Alert for more details.
Created by	The administrator who created the alert. <ul style="list-style-type: none"> • Click the name of an administrator to view their user details. See View the details of the User for more details.
Created on	The date and time at which the profile was created.
Last Modified by	The administrator who recently edited the alert. <ul style="list-style-type: none"> • Click the name of an administrator to view their user details. See View the details of the User for more details.
Updated on	The date and time at which the alert was last updated.
Controls	
Create Alert	Add a new alert. See ' Create a New Alert ' for more details.
Clone Alert	Create a new alert by cloning an existing alert and modifying its settings as required. See ' Create a New Alert ' for more details.
Delete Alert	Remove selected alert(s). The control will appear only if one or more alerts are selected. See Edit / Delete an Alert for more details.

Export	Save the list of alerts as a comma separated values (CSV) file. See Export the List of Alerts for more details.
--------	---

Export the List of Alerts

Export the list of alerts to a .csv file as follows:

- Click 'Configuration Templates' on the left then choose 'Alerts'.
- Click the 'Export' button above the table then choose 'Export to CSV':

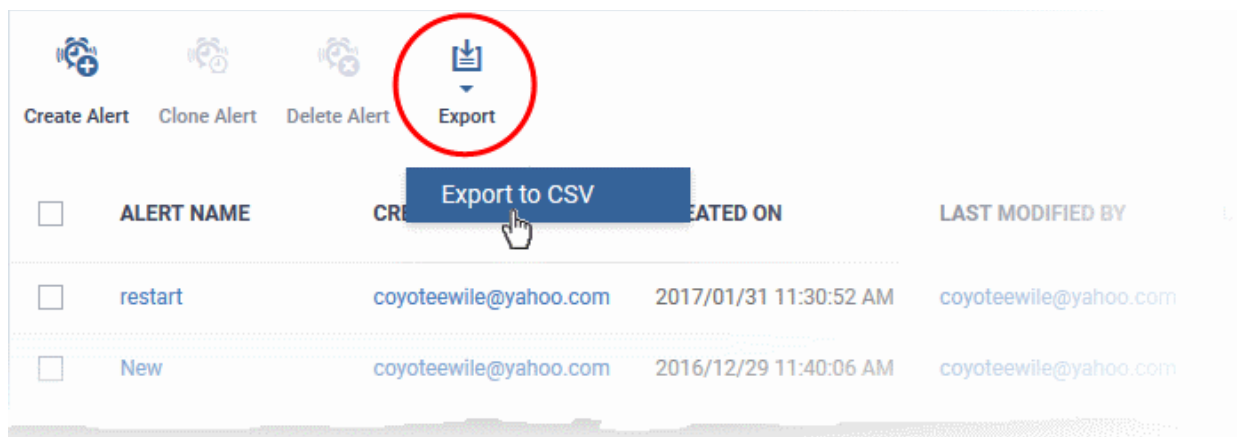

- The CSV file will be available in 'Dashboard' > 'Reports'
- See [Reports](#) in [The Dashboard](#) for more details.

Sorting, Search and Filter Options

- Click on any of the column headers to sort the items in ascending/descending order of entries in that column.
- Click the funnel icon to search for alerts based on the filter parameters

Alert name

Alert name

Created by

Created by

Created on

Start End

Last modified by

Last modified by

Updated on

Start End

- To filter the alerts based on name, author and admin who last edited the alert, enter the text partially or fully in the respective fields and click the 'Apply' button.
- To filter the alerts based on the period at which they were created or last modified, enter the date range in the specified fields, and click the 'Apply' button.
- You can use these filters in combination to search for specific alert.

Alerts which match the search parameters will be displayed in the screen.

- To display all alerts again, clear all filters and click the 'Apply' button.
- Click the funnel icon again to close filter options

Click the following links for more details:

- [Create a new alert](#)
- [Edit / delete an alert](#)

6.5.1. Create a New Alert

Alerts can be created in two ways:

- [Create new alert](#)
- [Clone an existing alert and edit its configuration as required](#)

To create a new alert

- Click 'Configuration Templates' > 'Alerts'
- Click 'Create Alert'

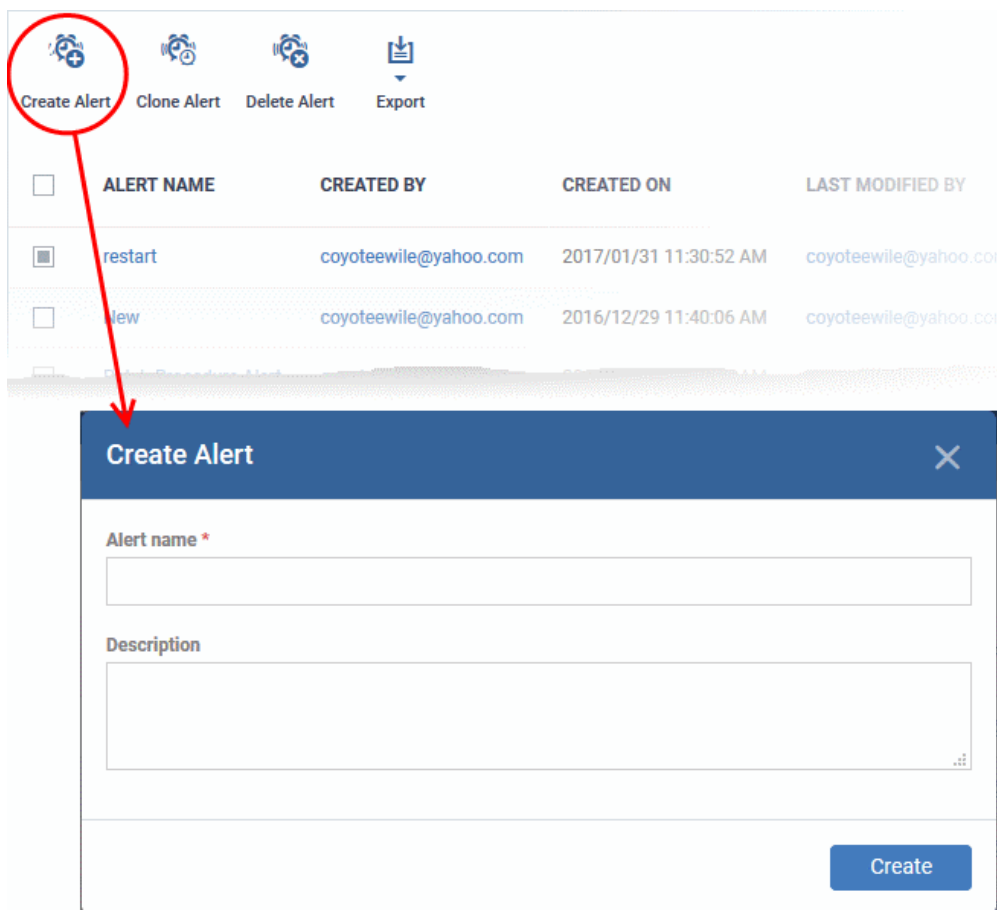

- Enter a name and description for your alert and click 'Create'
- After saving, you will be taken to the alert configuration screen. The 'General' section allows you to modify basic settings:

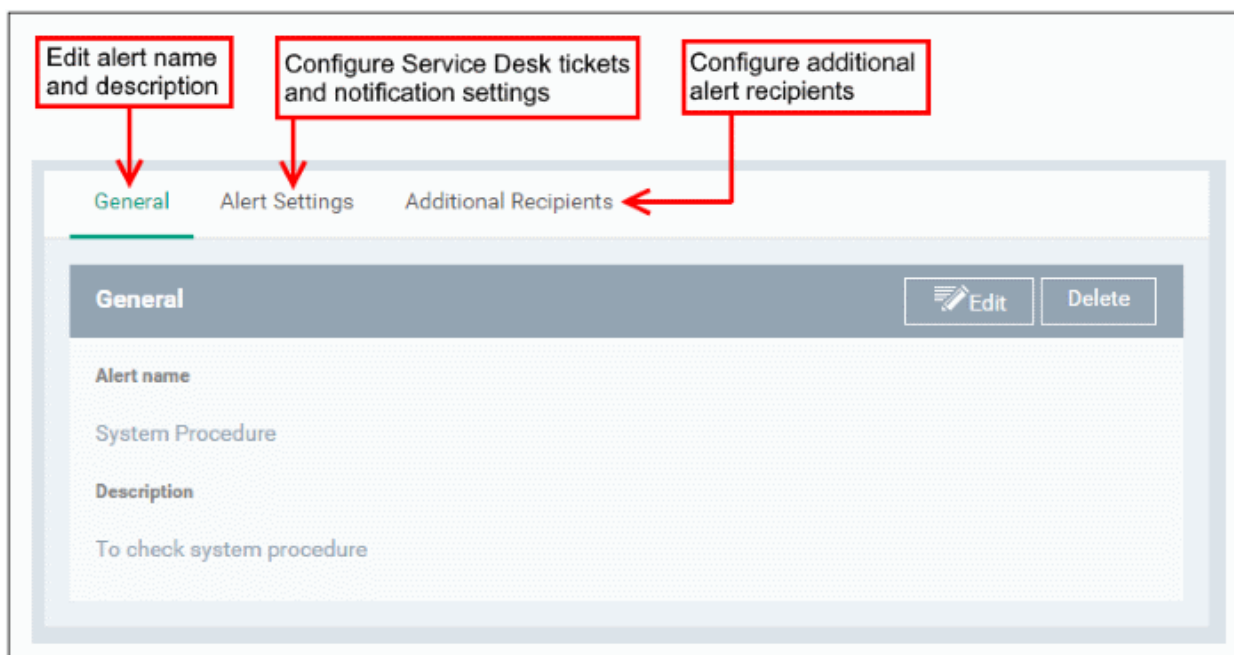

- To configure alert settings, click 'Alert Settings' tab and then 'Edit'

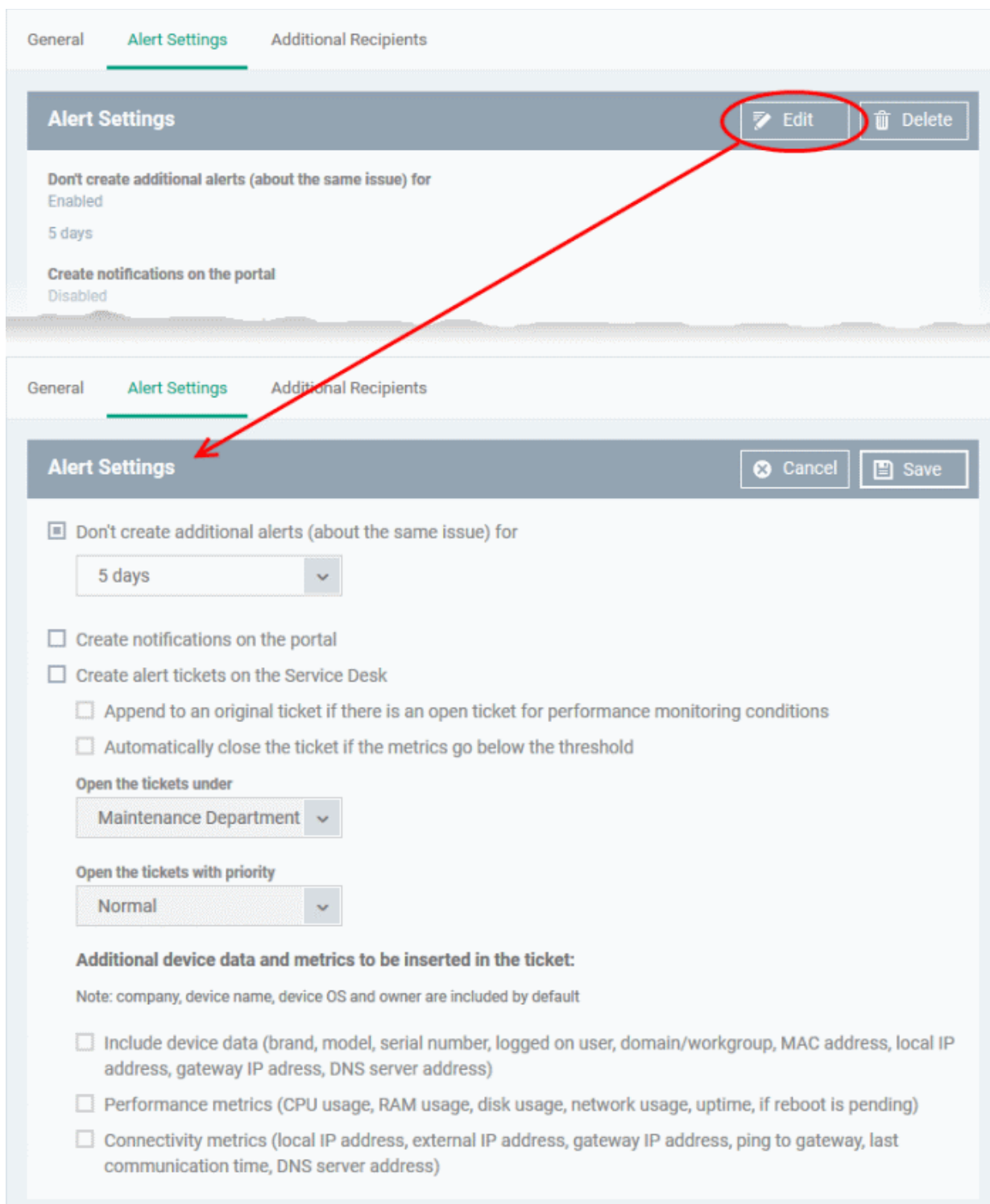

- **Don't create additional alerts (about the same issue) for** - Determines whether additional alerts should be generated if same issue occurs within the specified period. The field below this allows you to select the period which ranges from 5 minutes to 5 days. By default, this is selected with a specified period of 5 days.
- **Create notifications on the portal** - Alerts will be generated and displayed on the **Notifications** screen.
- **Create alert tickets on the Service Desk** - If enabled, tickets will be raised automatically on Service Desk application and allotted to specified departments.
 - **Append to an original ticket if there is an open ticket for performance monitoring conditions** - Determines whether a new ticket should be raised for an issue even if a ticket is open for the same issue in Service Desk.

- **Automatically close the ticket if the metrics go below the threshold** - Determines whether the open tickets for an issue should be closed automatically if the monitoring parameter goes below the set threshold.
- **Open the tickets under** - Select the the department from the drop-down to which the tickets should be allotted.
- **Open the tickets with priority** - Select the ticket priority, whether normal, high or critical from the drop-down.
- **Additional device data and metrics to be inserted in the ticket** - By default, the name of the company, device type, device OS and the owner information are included in the ticket. To add additional device data and metrics to the ticket, select the respective options.
 - **Device Data** - Adds device information like brand, model. IP address and so on
 - **Performance Metrics** - Adds device performance information like CPU usage, RAM usage, disk usage, network usage and more
 - **Connectivity Metrics** - Adds information on network to which the device is connected, like local IP address, external IP address, gateway IP address and more
- To configure 'Additional Recipients' settings, click 'Additional Recipients' tab and then 'Edit'.

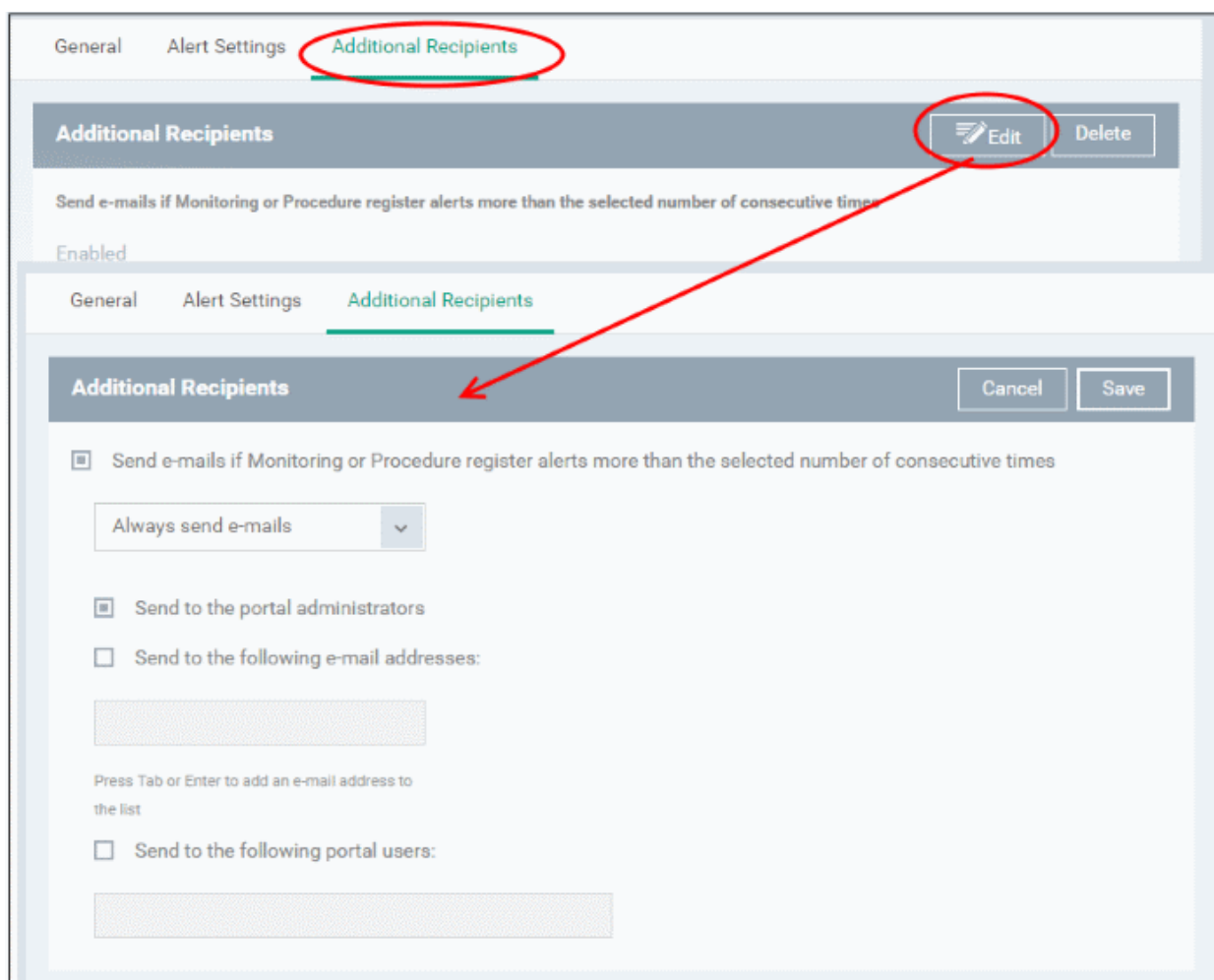

- **Send e-mails if Monitoring or Procedure register alerts more than the selected number of consecutive times** - Determines when email alerts should be sent for an issue. For example, if you select 5 from the drop-down, email alert will be sent only if the same issue is generated 5 consecutive times.
 - **Send to the portal administrators** - Emails alerts will be sent to users with 'Administrative' roles.

- **Send to the following e-mail addresses** - Allows you to add external recipients. Enter the email address and press either 'Tab' or 'Enter' button. You can add multiple recipients. To remove a recipient, click the 'X' beside the recipient.
- **Send to the following portal users** - Allows you to add users with 'User' roles. Type the username fully or partly and select from the list. You can add multiple users. To remove a user, click the 'X' beside the name.
- Click 'Save' to apply your changes. The alert will be created and displayed in the list. The alerts will be available for selection in the **Procedure** section and while configuring **Monitor Settings** for a Windows profile.

To create an alert by cloning an existing alert

- Click 'Configuration Templates' > 'Alerts'
- Click on the name of the alert you want to clone.

The alert configuration interface will open

- Click 'Clone Alert' from the top

Alternatively, select the alert from the 'Alerts' interface and click 'Clone Alert' at the top.

<input type="checkbox"/>	ALERT NAME	CREATED BY	CREATED ON	LAST MODIFIED BY
<input checked="" type="checkbox"/>	CPU Monitor	coyoteewile@yahoo.com	2018/07/19 12:12:48 PM	Never modified
<input type="checkbox"/>	restart	coyoteewile@yahoo.com	2017/01/31 11:30:52 AM	coyoteewile@yahoo.com

The 'Clone Alert' dialog will open. The name of the new alert will be the same as the source alert with the prefix [cloned].

- If required, enter a new name for the alert and a short description
- Click 'Clone'.

A new alert will be created with configuration parameters identical to the source alert and added to the list.

- Click the name of the alert

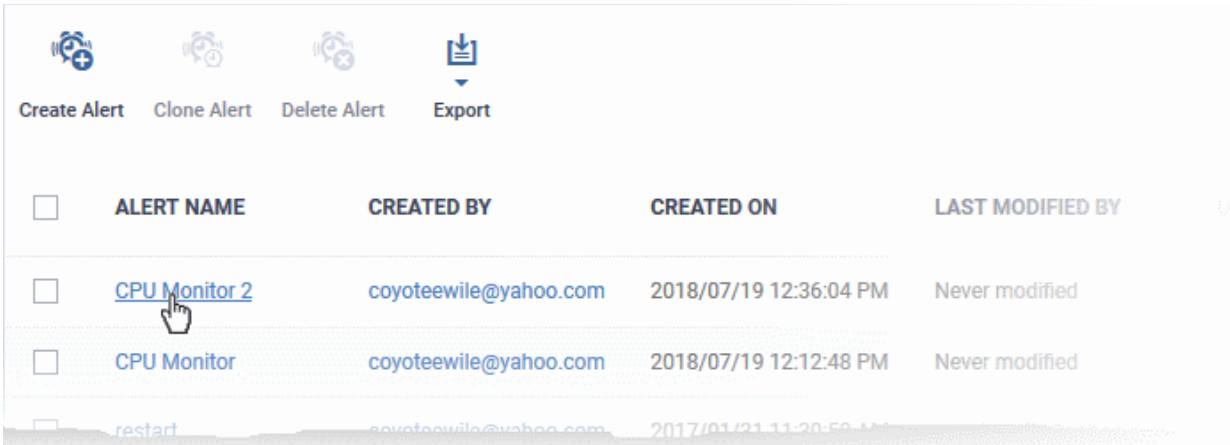

<input type="checkbox"/>	ALERT NAME	CREATED BY	CREATED ON	LAST MODIFIED BY
<input type="checkbox"/>	CPU Monitor 2	coyoteewile@yahoo.com	2018/07/19 12:36:04 PM	Never modified
<input type="checkbox"/>	CPU Monitor	coyoteewile@yahoo.com	2018/07/19 12:12:48 PM	Never modified
<input type="checkbox"/>	restart	coyoteewile@yahoo.com	2017/01/21 11:20:59 AM	

The configuration screen for the alert will open with the settings identical to the source alert

- Edit the parameters as required. See the **explanation above** for more details
- Click 'Save' to apply your changes

6.5.2. Edit / Delete an Alert

To edit an alert:

- Click 'Configuration Templates' > 'Alerts'
- Click the name of the alert you wish to modify
- Click the 'Edit' button on the right
- You can edit settings in the 'General', 'Alert Settings' and 'Additional Recipients' areas
- See '**Create a New Alert**' for more information on the settings in these areas
- Click 'Save' to apply your changes

Before deleting an alert, please consider whether it is currently being used on any **Procedures** or **Monitor Settings** for a Windows profile. Please also investigate whether the alert could be edited rather than deleted.

To delete an alert:

- Click 'Configuration Templates' > 'Alerts'
- Click the name of the alert you wish to delete
- Click the 'Delete' button on the right.
- Click 'Confirm' in the confirmation dialog:

<input type="checkbox"/>	ALERT NAME	CREATED BY	CREATED ON	LAST MODIFIED BY	UPDATE
<input type="checkbox"/>	restart	coyoteewile@yah...	2017/01/31 11:30:...	coyoteewile@yahoo.com	2017/01/...
<input checked="" type="checkbox"/>	New	coyoteewile@yah...	2016/12/29 11:40:...	coyoteewile@yahoo.com	2016/12/...
<input type="checkbox"/>	Patch Procedure A...	coyoteewile@yah...	2016/11/24 11:04:...	coyoteewile@yahoo.com	2016/11/...
<input type="checkbox"/>	Script Procedure A...	coyoteewile@yah...	2016/11/24 11:02:...	coyoteewile@yahoo.com	2016/11/...

6.6. Manage Procedures

- Click 'Configuration Templates' > 'Procedures'

Procedures are standalone instruction scripts and patches for Windows devices. Procedures can be run on an ad-hoc basis or added to a profile. You can create procedures to identify and fix issues, monitor resources, and run patches.

Features include:

- Select a predefined or custom procedure to execute on endpoint
- Easily modify procedure variables.
- Compose script instructions in Python
- Update Windows and third party apps with a patch procedure
- Combine procedures to build broader procedures.
- Show procedure results in the execution log as well as inside a particular device
- Import procedures from JSON.
- Export and clone procedures.
- Run procedures on demand by selecting 'Run Over Device'.
- Add predefined procedures to Windows device profiles and create schedules for them.

Please use the following links to learn more about procedures:

- [View and Manage Procedures](#)
- [Create a Custom Procedure](#)
- [Combine Procedures to Build Broader Procedures](#)
- [Review / Approve / Decline New procedures](#)
- [Add a Procedure to a Profile / Procedure Schedules](#)

- **Import / Export / Clone Procedures**
- **Change Alert Settings**
- **Directly Apply Procedures to Devices**
- **Edit / Delete Procedures**
- **View Procedure Results**

6.6.1. View and Manage Procedures

- Click 'Configuration Templates' > 'Procedures' to open the procedures interface.

There are two categories of procedures:

1. 'Predefined Procedures- two types: 'Script' and 'Patch' procedures
2. 'My Procedures' - custom procedures that you create.

Predefined procedures cannot be edited. However, you can clone a procedure and modify it to create a custom procedure. See **Create a Custom Procedure** for help with this.

- The following folders contain scripts to execute many useful tasks - 'Application', 'System', 'File Operations', 'Task Scheduler', 'Reports', 'Monitors', 'Network' and 'User Accounts'.
- The 'Patch Deployment' folder contains procedures to install Windows OS patches onto Windows endpoints.

	PROCEDURE NAME	TYPE	STATUS	CONTENT TYPE	CREATED BY	CREATED ON	LAST MODIFIED BY	UPDATED ON
<input type="checkbox"/>	Restart the Commu...	Predefined	Approved	Script		2018/12/13 ...		
<input type="checkbox"/>	Delete the system t...	Predefined	Approved	Script		2018/12/06 ...		
<input type="checkbox"/>	Clean Windows upd...	Predefined	Approved	Script		2018/12/06 ...		
<input type="checkbox"/>	Uninstall the CESM ...	Predefined	Approved	Script		2018/11/01 ...		
<input type="checkbox"/>	Delete the temporar...	Predefined	Approved	Script		2018/09/13 ...		
<input type="checkbox"/>	Alert if the logs crea...	Predefined	Approved	Script		2018/08/17 ...		
<input type="checkbox"/>	Generate an alert if ...	Predefined	Approved	Script		2018/08/17 ...		

Procedures - Column Descriptions	
Column Heading	Description
Procedure Name	The procedure label. <ul style="list-style-type: none"> Click the name of a procedure to view, edit review, schedule or approve/decline it. See Review / Approve / Decline New Procedures and Edit / Delete Procedures for more details.
Type	Whether the procedure is a custom or a predefined procedure.
Status	The current status of the procedure. The possible statuses are: <ul style="list-style-type: none"> Created Edited Ready to review Approved Declined
Content Type	Whether the procedure is script procedure or patch procedure.
Created by	The administrator who created the custom procedure. <ul style="list-style-type: none"> Click the admin name to view their details. See View User Details if you need help with this.
Created On	Date and time the procedure was created.
Last Modified By	The admin who most recently edited the procedure.
Updated On	Date and time the procedure was last edited.
Controls	
Create	Configure a new script or patch procedure. See 'Create a Custom Procedure' for help with this.
Import / Export / Clone	Import a saved procedure, export and save a procedure, and clone an existing procedure. Cloned procedures can be modified to create a new, custom procedure. See 'Import / Export / Clone Procedure' for more details.
Run	Execute a procedure on target Windows devices. See 'Directly Apply Procedures to Devices' for more details.
Delete Procedure	Remove procedures from Endpoint Manager. Use the check-boxes to select the procedures.
Export	Save the list of currently displayed procedures as a comma separated values (CSV) file. The exported .csv is available in 'Dashboard' > 'Reports' See Export the List of Procedures for more details.

The slider at top-right contains links to help videos on procedures:

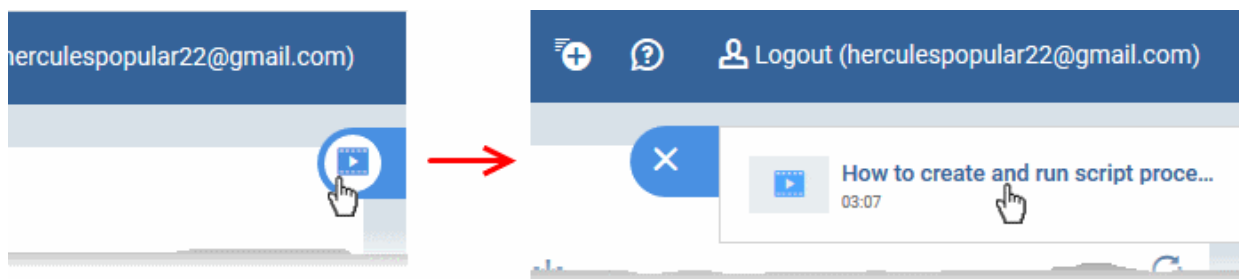

- Use the video guide to quickly learn about creating and running procedures.

View sub-categories of 'Predefined Procedures':

- Click 'Configuration Templates' > 'Predefined Procedures'
- Click the 'Predefined Procedures' folder
- Open a category folder to view related procedures
- Procedures are shown on the right:

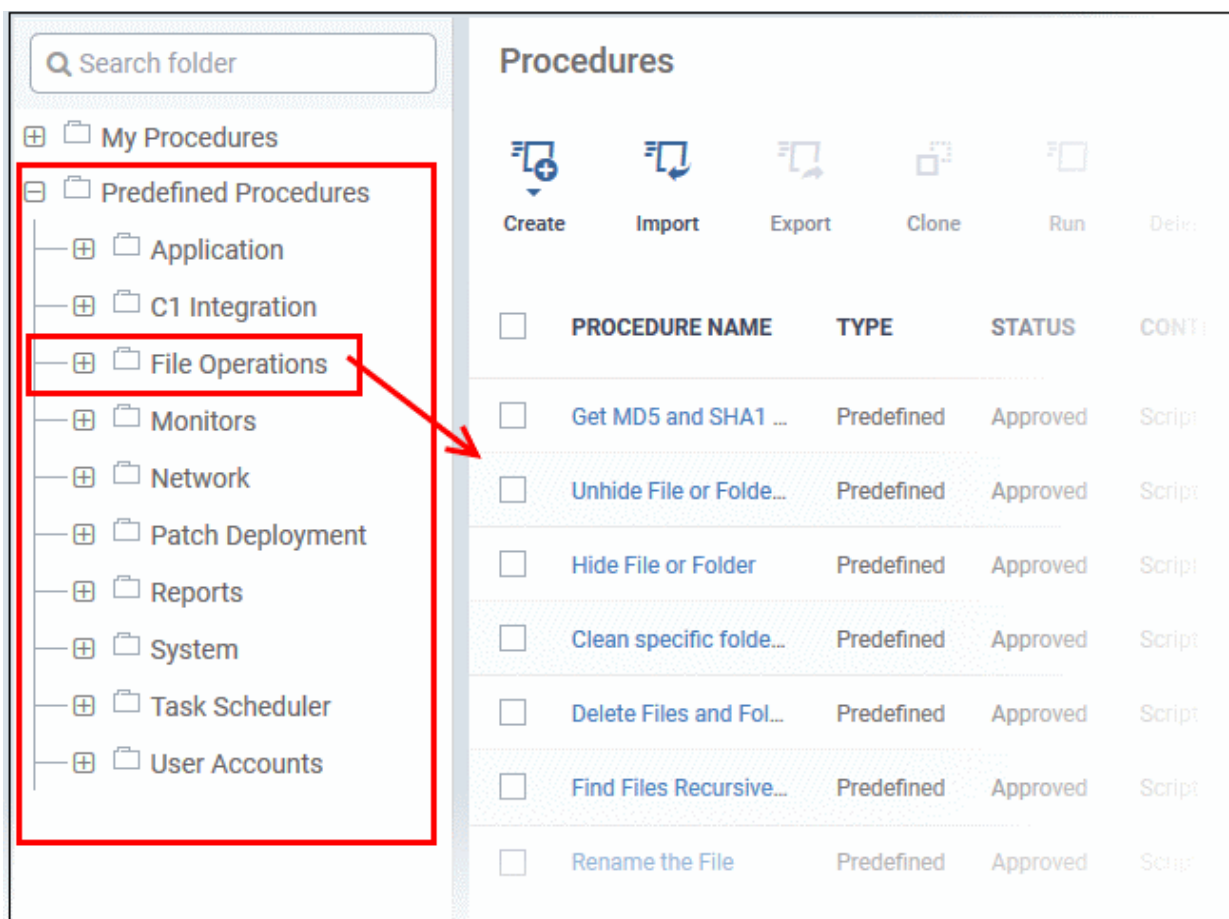

The following table lists all predefined categories and procedures:

Category	Procedures
Application	Scripts to run tasks on Comodo and 3rd party applications. Examples include install/uninstall applications, kill running applications, get details on running applications/processes/servers + many other useful scripts.
C1 Integration	Scripts to ensure your CD or C1 environment runs smoothly. Examples include generate a patch report, run a backup operation, and restart the communication client.

File Operations	Copy, move/delete files/folders, find and remove duplicate files, compress/decompress folders, clean up temporary files and downloaded files and more.
Monitors	Scripts to generate alerts or run specific tasks if a condition is met. For example, 'Alert when USB removable disk is connected to the system'. These can be used in the monitor settings of a Windows profile. See Add Custom Monitoring Conditions for more details.
Network	Scripts to run tasks on, or get information about, your network. For example, view TCP/IP settings, save/restore network configurations, clear DNS cache and more
Patch Deployment	Installation and update of OS patches of different categories.
Reports	Contains procedures for obtaining various system logs.
System	Reboot devices, create restore point, enable/disable USB ports, mapping network drives, running disk defragmentation, fixing disk errors and more.
Task Scheduler	Create new tasks and schedule them, run tasks and more.
User Accounts	Add/remove domain user to a group, enable/disable user access control (UAC), get UAC status and more.

Any predefined procedure can be cloned and edited to create a custom procedure. See the following sections for more details.

- **Import / Export / Clone Procedures**
- **Edit Procedures**
- **Add a Procedure to a Profile / Procedure Schedules**

To view 'My Procedures':

- Click 'Configuration Templates' > 'Procedures'. Expand the 'My Procedures' folder. Each folder has sub-folders which display procedures under specific categories (for example, 'Ready for review').

PROCEDURE NAME	TYPE	STATUS	CONTENT TYPE	CREATED BY	CREATED ON	LAST MODIFIED
Finance Dept Script	Custom	Created	Script	coyoteewile...	Feb 8, 2017	User removed
Script Approve teest	Custom	Declined	Script	coyoteewile...	Nov 24, 2016	coyoteewileg...
New	Custom	Created	Script	coyoteewile...	Aug 24, 2016	User removed
Windows event log viewer	Custom	Edited	Script	coyoteewile...	Aug 24, 2016	coyoteewileg...
Test2	Custom	Ready to review	Script	coyoteewile...	Aug 23, 2016	coyoteewileg...

At the bottom of the table, there is a 'Results per page' dropdown menu set to 20.

To add a sub folder to the My Procedures folder:

- Place your mouse on the 'My Procedures' folder and click '+' beside it

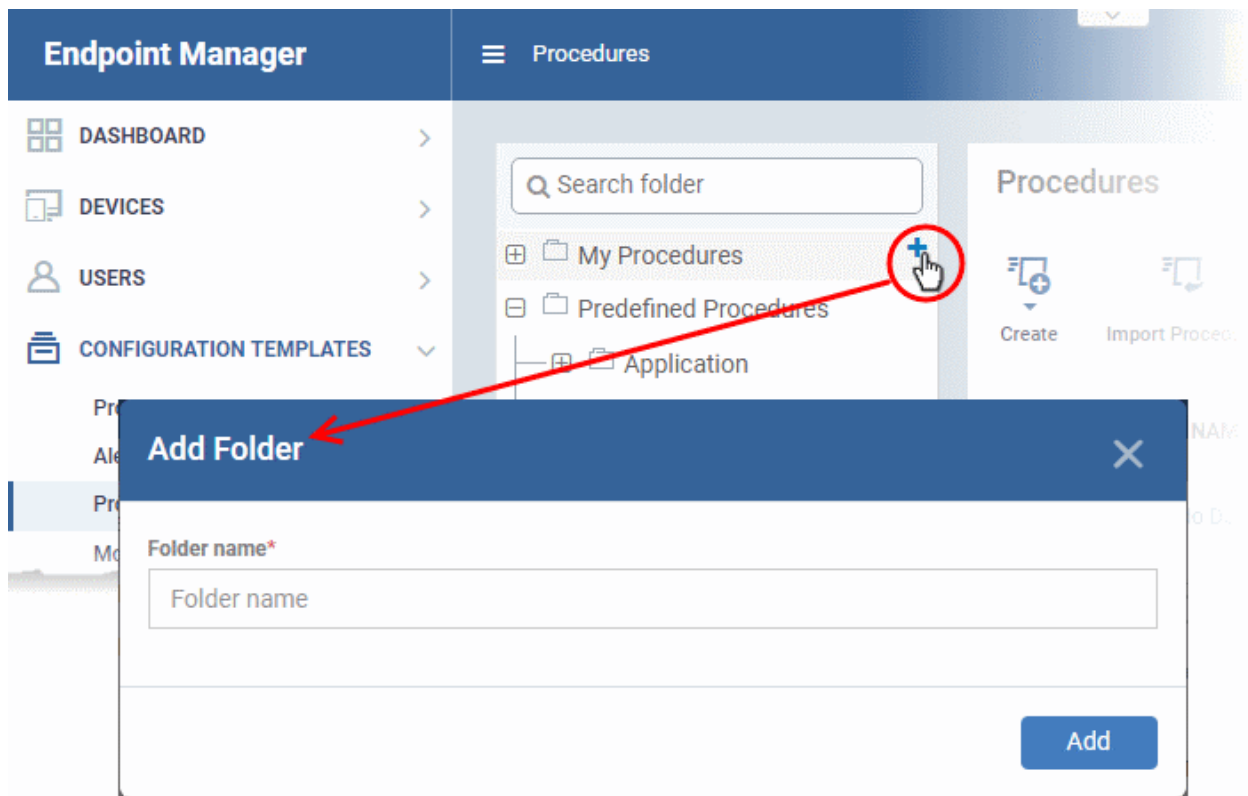

- Enter a name for the sub-folder to be created in the 'Add Folder' dialog and click 'Add'

The sub-folder will be created and displayed under 'My Procedures'

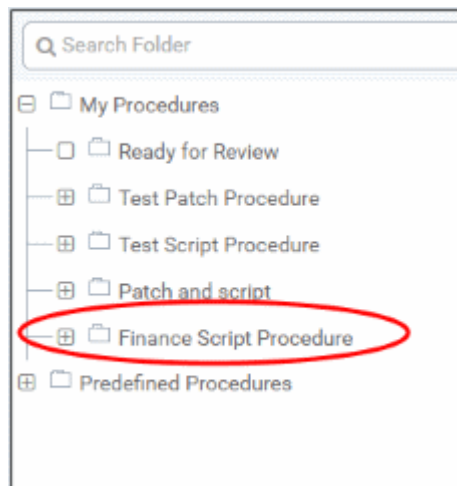

You can also add sub-folders of a sub-folder. Once sub folders are created, you can create new procedures inside them or import/clone predefined procedures.

See the following sections for more details about:

- [Create a new procedure](#)
- [Import / Export / Clone a procedure](#)
- [Edit a Procedures](#)

To edit the name of a sub folder under 'My Procedures'

- Place your mouse on the sub folder and click the pencil symbol beside it
- Enter a new name for the sub-folder in the 'Edit Folder' dialog and click 'Save'

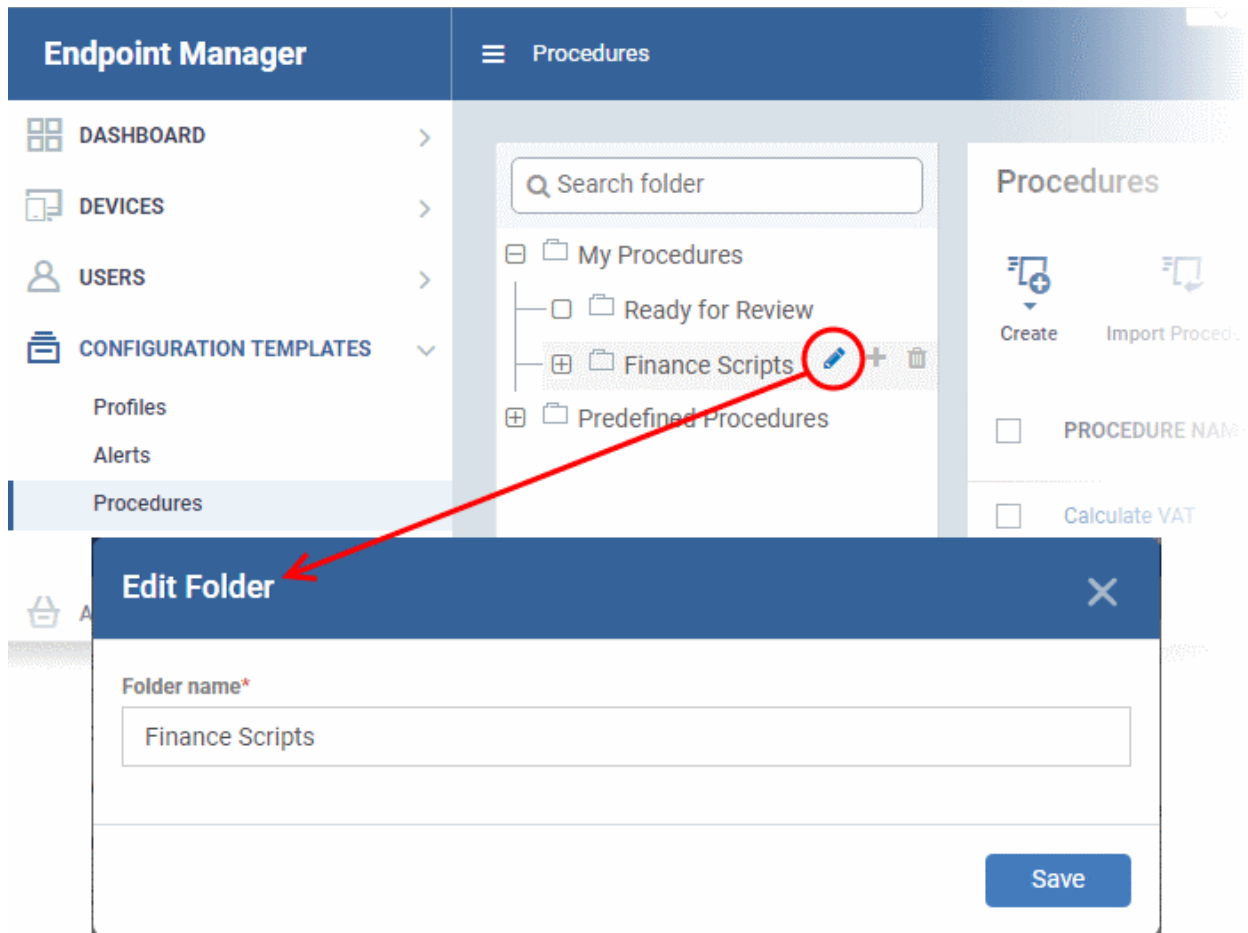

The folder name will be updated in folder tree.

Note: You cannot edit or delete the 'Ready for Review' folder.

To delete a sub folder under 'My Procedures' folder:

- Place your mouse on the sub folder and click the trash can symbol beside it

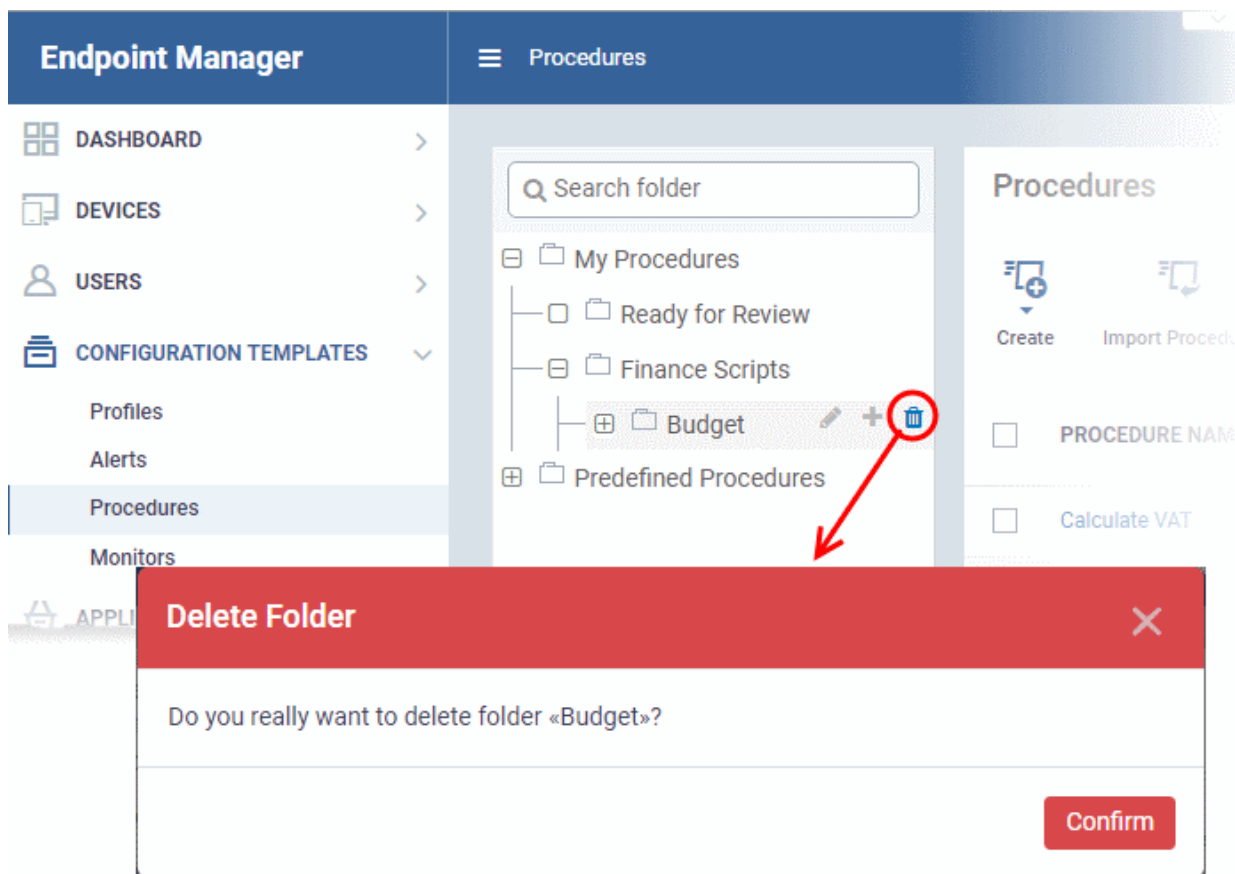

- Click 'Confirm' to update the tree.

Export the Procedure List

- Click 'Configuration Templates' > 'Procedures'.
- Click 'My Procedures' or 'Predefined Procedures'
- Click the 'Export' button then choose 'Export to CSV':

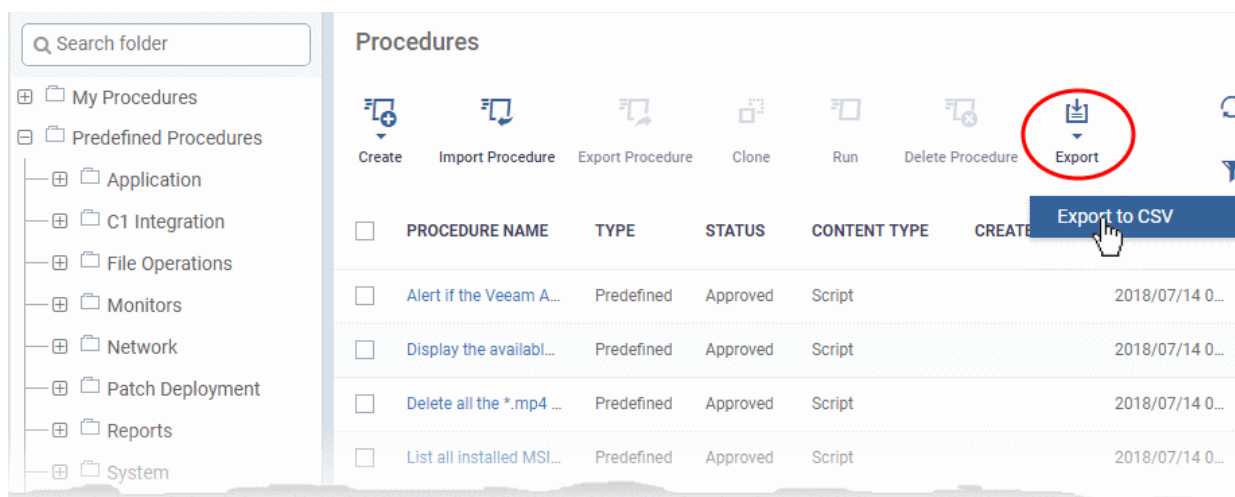

- The CSV file will be available in 'Dashboard' > 'Reports'
- See **Reports** in **The Dashboard** for more details.

6.6.2. Create a Custom Procedure

Endpoint Manager lets you create custom script/patch procedures to achieve specific tasks. Click the following links to find out more:

- [Create a custom script procedure](#)
- [Create a custom patch procedure](#)
- [Create a custom 3rd Party application patch procedure](#)

To create a custom script procedure

- Click 'Configuration Templates' > 'Procedures' > 'Create' > 'Create Script Procedure'

- Enter a name and description and specify the folder where it should be saved. If required, you can create new sub-folders under 'My Procedures' in the 'Procedures' area.
- After saving, you will be taken to the procedure configuration screen:

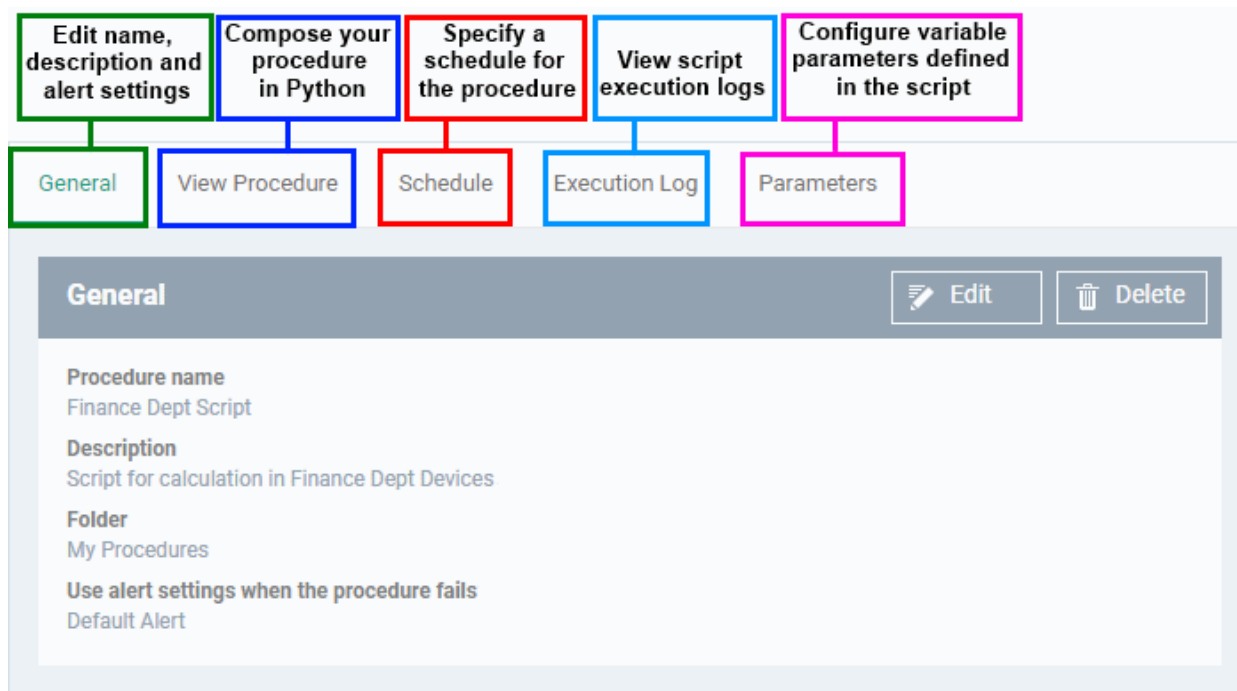

- Click 'Edit' to modify the basic settings:

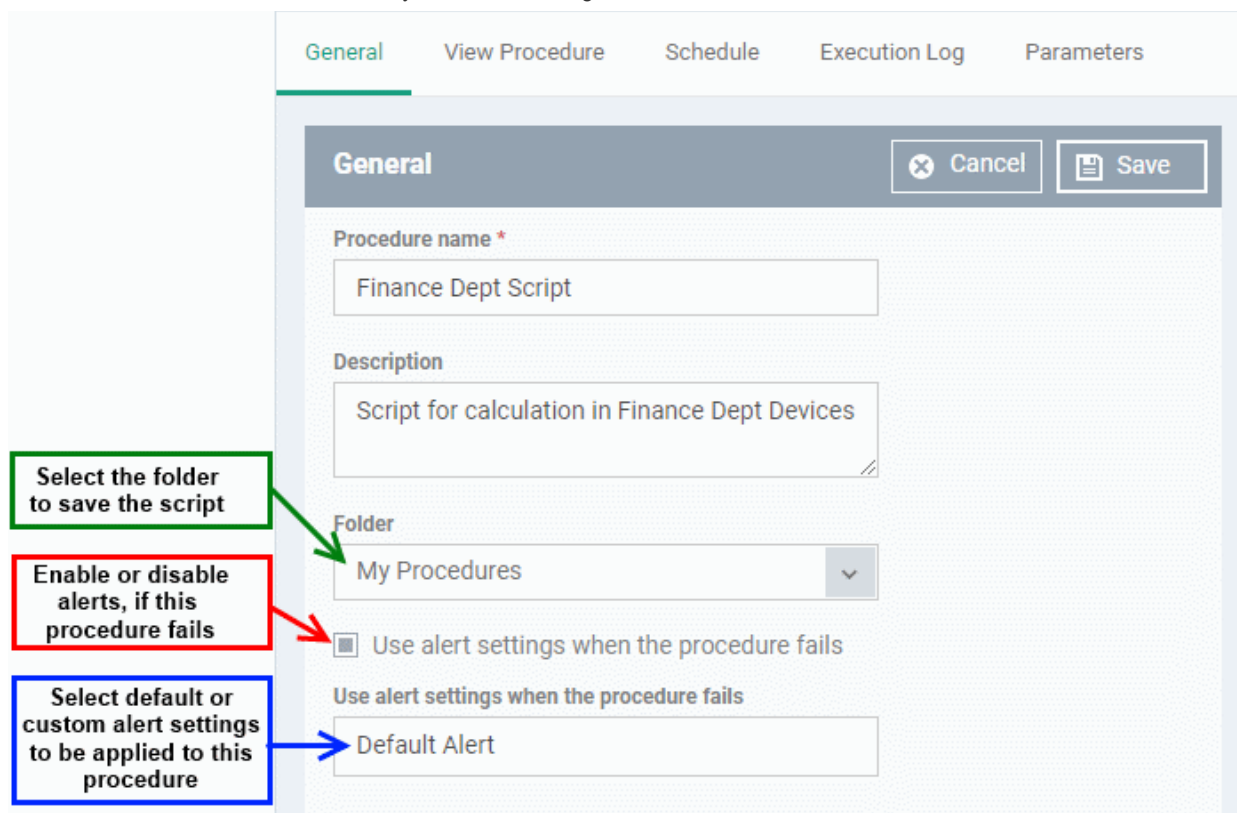

- Default Alert - You can view the settings of the default alert in 'Configuration Templates' > 'Alerts'. You can create custom alert settings if required from this interface.
- Click 'Save' to save your settings.
- Click the 'View Procedure' tab followed by 'Edit' to define a Python script for your procedure. The built-in text editor lets you to compose your script:

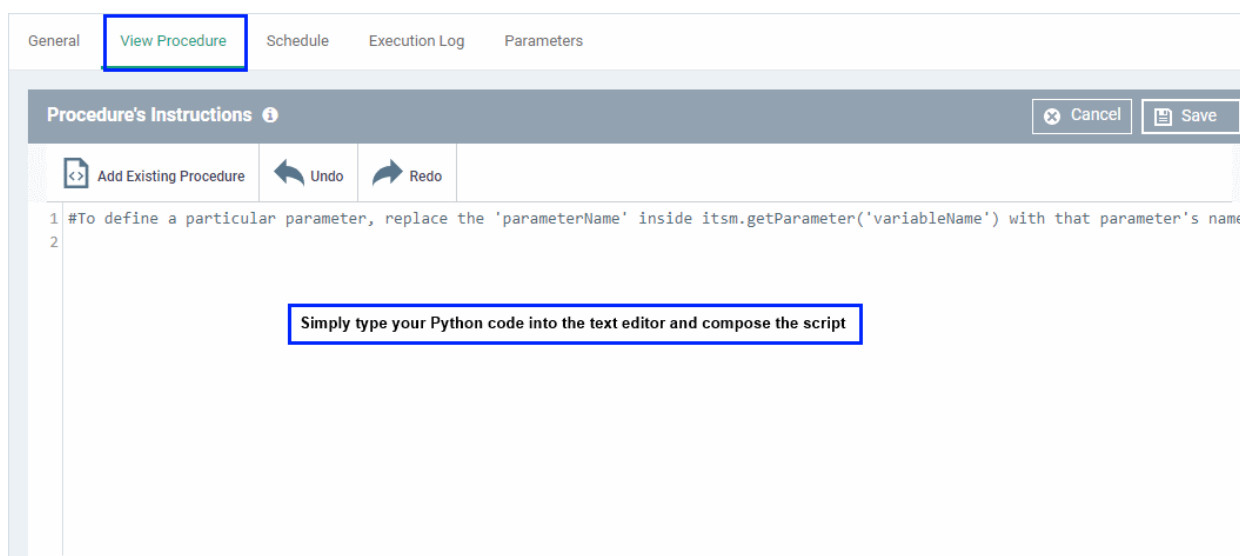

- You can include variable parameters whose values are populated when the procedure runs.
- To define variable parameters in the script:
 - Click the 'View Procedure' tab followed by 'Edit'
 - In the text editor, type the parameter name and enter the value as `itsm.getParameter('parameter name')`. Examples:
 - `Age = itsm.getParameter('age')`
 - `Year = itsm.getParameter('year')`
 - The specified variables will become available in the 'Parameters' tab. You can define the type, label and default values for them.
 - Click the 'Parameters' tab after completing the script under the 'View Procedure' tab

An example is shown below:

Parameters ⓘ

Cancel Save

age

Type *

Please choose type

This field shouldn't remain empty

EM Label *

This field shouldn't remain empty

Default Value *

year

Type *

Please choose type

This field shouldn't remain empty

EM Label *

This field shouldn't remain empty

Default Value *

For each parameter you should configure the following:

- **Type** - Choose the category of variable. The supported types are:
 - Integer
 - Double
 - String
 - List
- **EM Label** - Enter a name for the variable.
- **Default Value** - Enter a value for the parameter to be taken when no value is input during run-time
- Click 'Save' to save the script.
- After saving your script you need to **approve** it before it can be deployed in a profile.
- The 'Schedule' tab will be auto-populated once you deploy the procedure to a configuration profile and create a schedule for the procedure to run in the profile. Refer to the section **Add a Procedure to a Profile / Procedure Schedules** for more details.

- The 'Execution Log' tab will be populated after the procedure has successfully run on end-points. You can view the history of execution of this procedure at anytime by selecting this procedure from the Procedures interface and clicking the 'Execution Log' tab.
- **Note 1.** Comodo runs a free script library at <https://scripts.comodo.com/> which contains Python scripts covering a wide range of tasks. Feel free to try any script that fits your needs. You can also use this site to request a new script for a particular task you think will be useful. You can contribute your own scripts to the MSP forum at <https://forum.mspconsortium.com/forum/script-library>
- **Note 2.** You can also use the Import and Clone features if you wish to create a new procedure using an existing procedure as a starting point

To create a custom patch procedure

- Click 'Configuration Templates' > 'Procedures' > 'Create' > 'Create Patch Procedure'

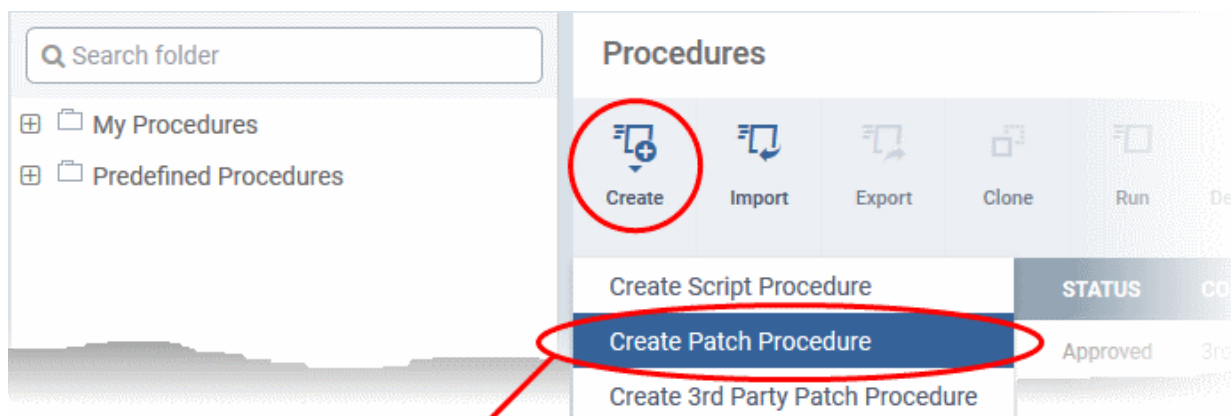

The 'Create Patch Procedure' dialog box is shown. It has a title bar with the text 'Create Patch Procedure' and a close button. The form contains three main sections: 'Patch procedure name *' with a text input field, 'Description' with a larger text area, and 'Folder' with a dropdown menu currently set to 'My Procedures'. A blue 'Create' button is located at the bottom right of the dialog.

- Enter a name and description and specify the folder where it should be saved. If required, you can create new sub-folders under 'My Procedures' in the 'Procedures' area.
- After saving, you will be taken to the procedure configuration screen:

Procedure Configuration

- Patch procedure name ***: A text input field containing 'Patch procedure for Finance Dept Computers'.
- Description**: A text area containing 'To apply patches to finance dept computers'.
- Folder**: A dropdown menu showing '- Test Patch Procedure'.
- Use alert settings when the procedure fails**: A checked checkbox.
- Default Alert**: A dropdown menu showing 'Default Alert'.

Red callout boxes with arrows point to these elements, providing the following instructions:

- Edit the name, description and alert settings**: Points to the 'Patch procedure name', 'Description', and 'Default Alert' fields.
- Configure patch options for the procedure**: Points to the 'Folder' dropdown.
- Configure restart options for the endpoint on execution of the procedure**: Points to the 'Restart Control' tab.
- View the schedule for the procedure to run**: Points to the 'Schedule' tab.
- View patch execution logs**: Points to the 'Execution Log' tab.
- Choose the sub-folder to which the procedure is to be added**: Points to the 'Folder' dropdown.
- Enable or disable alerts for failed attempts on running the procedure**: Points to the 'Use alert settings when the procedure fails' checkbox.
- Click this field to choose an alert type**: Points to the 'Default Alert' dropdown.

- To configure patch options for your procedure, click the 'Execution Options' tab followed by the 'Edit' button. You can select the Microsoft software updates required for the procedure from the options.

General **Execution Options** Restart Control Schedule Execution Log

Execution Options Edit Delete

Critical updates

General **Execution Options** Restart Control Schedule Execution Log

Execution Options Cancel Save

Choose Microsoft software updates to install:

- Critical updates
- Definition updates
- Feature packs
- Updates
- Security updates

Choose severity:

- Critical
- Important
- Moderate
- Low
- Unspecified

- Service packs
- Tools
- Update rollups
- Upgrades

[Read the definitions from Microsoft website](#)

Select the patch options for the procedure

- Click the link 'Read the definitions from Microsoft website' link to view patch details.
- Choose which types of patch the procedure should install and click 'Save'
- Click the 'Restart Control' tab followed by the 'Edit' button to configure restart options for the endpoint after the procedure has run successfully.

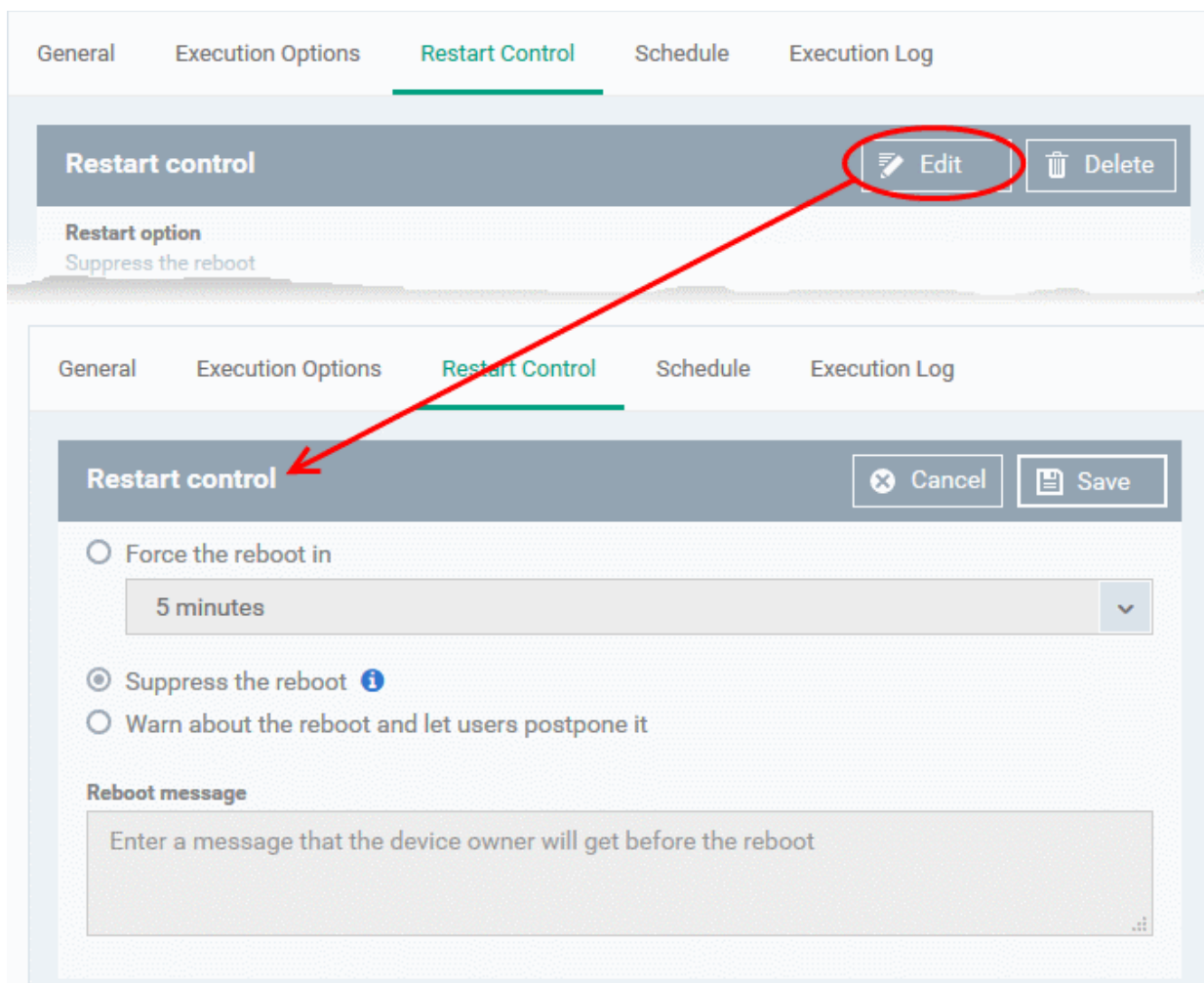

- You can choose to:
 - Continue the operation of the endpoint without restart by selecting 'Suppress the reboot'
 - Force restart the endpoint a certain period of time after the procedure has completed.
 OR
 - Display a warning to the user and let them postpone the restart. Type a message for the user if you choose this option.
- The 'Schedule' tab will be auto-populated once you add the procedure to a configuration profile and schedule its execution. See [Add a Procedure to a Profile / Procedure Schedules](#) for more details.
- The 'Execution Log' will be auto-populated after the procedure has been successful executed as part of a profile. You can view a history of executions at anytime by selecting this procedure in the 'Procedures' interface and clicking the 'Execution Log' tab.
- After saving, your patch procedure will be automatically approved, added to the 'Procedures' list and can be deployed in a profile.

Important Note: Patches that are hidden by administrators will not be executed. Refer to the section '[Installing OS Patches on Windows Endpoints](#)' for more details.

To create a custom 3rd party patch procedure

- Click 'Configuration Templates' > 'Procedures' > 'Create' > 'Create 3rd Party Patch Procedure'

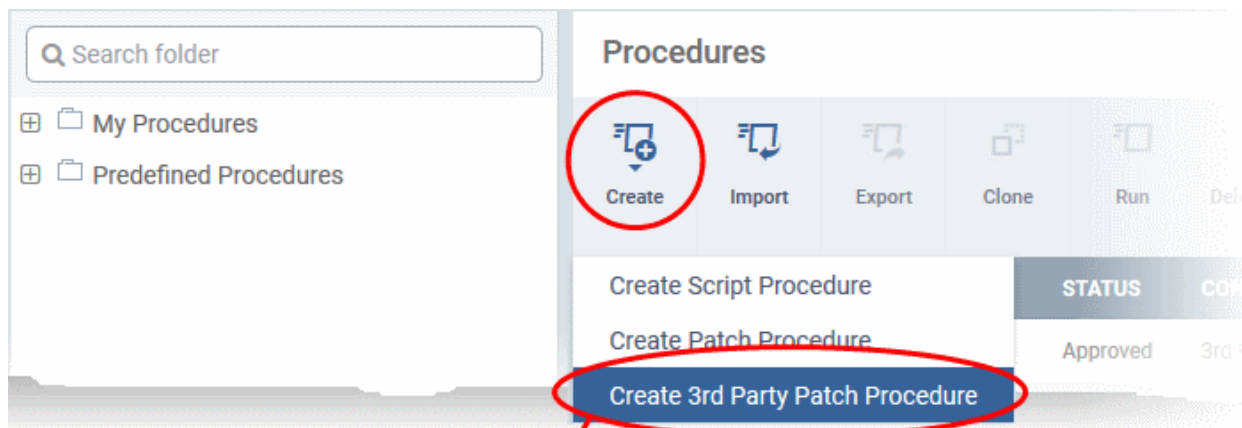

Create 3rd Party Patch Procedure

Procedure name *

Description

Folder

My Procedures

Create

- Enter a name and description for your 3rd party patch procedure and specify the folder in which you want to save it. After saving, you will be taken to the procedure configuration screen with the 'General' section open
- Click 'Edit' if you want to change the general parameters.

- Edit the name, description and alert settings:** Points to the 'Procedure name' field (containing 'Forefox Update'), 'Description' field, and 'Default Alert' field.
- Configure patch options for the procedure:** Points to the 'Folder' dropdown menu (containing 'My Procedures').
- Configure restart options for the endpoint on execution of the procedure:** Points to the 'Restart Control' tab.
- View the schedule for the procedure to run:** Points to the 'Schedule' tab.
- View patch execution logs:** Points to the 'Execution Log' tab.
- Choose the sub-folder to which the procedure is to be added:** Points to the 'Folder' dropdown menu.
- Enable or disable alerts for failed attempts on running the procedure:** Points to the 'Use alert settings when the procedure fails' checkbox.
- Click this field to choose an alert type:** Points to the 'Default Alert' field.

- To configure patch options for your procedure, click the 'Execution Options' tab followed by the 'Edit' button. You can select the applications to be updated from the options.

- Execution Options:** Contains 'Cancel' and 'Save' buttons.
- Select 3rd party software to update:** Includes two radio button options:
 - Update all applications
 - Update only the selected applications
- Software:** Includes a search input field with the placeholder text 'Type software name to search among software...'

- **Select 3rd party software to update** - Allows you to choose whether all upgradable applications identified at the endpoint to be updated or only specific application(s) is/are to be updated.
 - **Update all applications** - Select this option if you want all outdated applications in the endpoint to be updated on running the procedure
 - **Update only the selected applications** - Select this option if you want only specified applications are to be updated on the endpoint, then specify the applications to be updated.

- Start entering the first few characters of the application. The upgradable applications identified from all managed endpoints and matching the search criteria will be displayed as options
- Select the application from the list

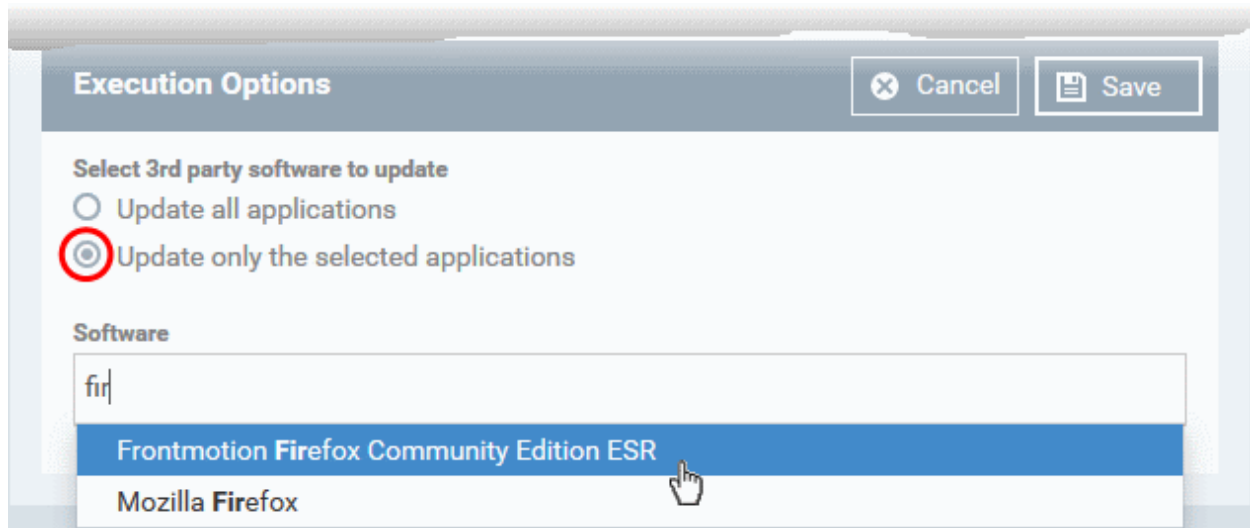

- Click 'Save'
- Click the 'Restart Control' tab followed by the 'Edit' button to configure restart options for the endpoint after the procedure has run successfully.

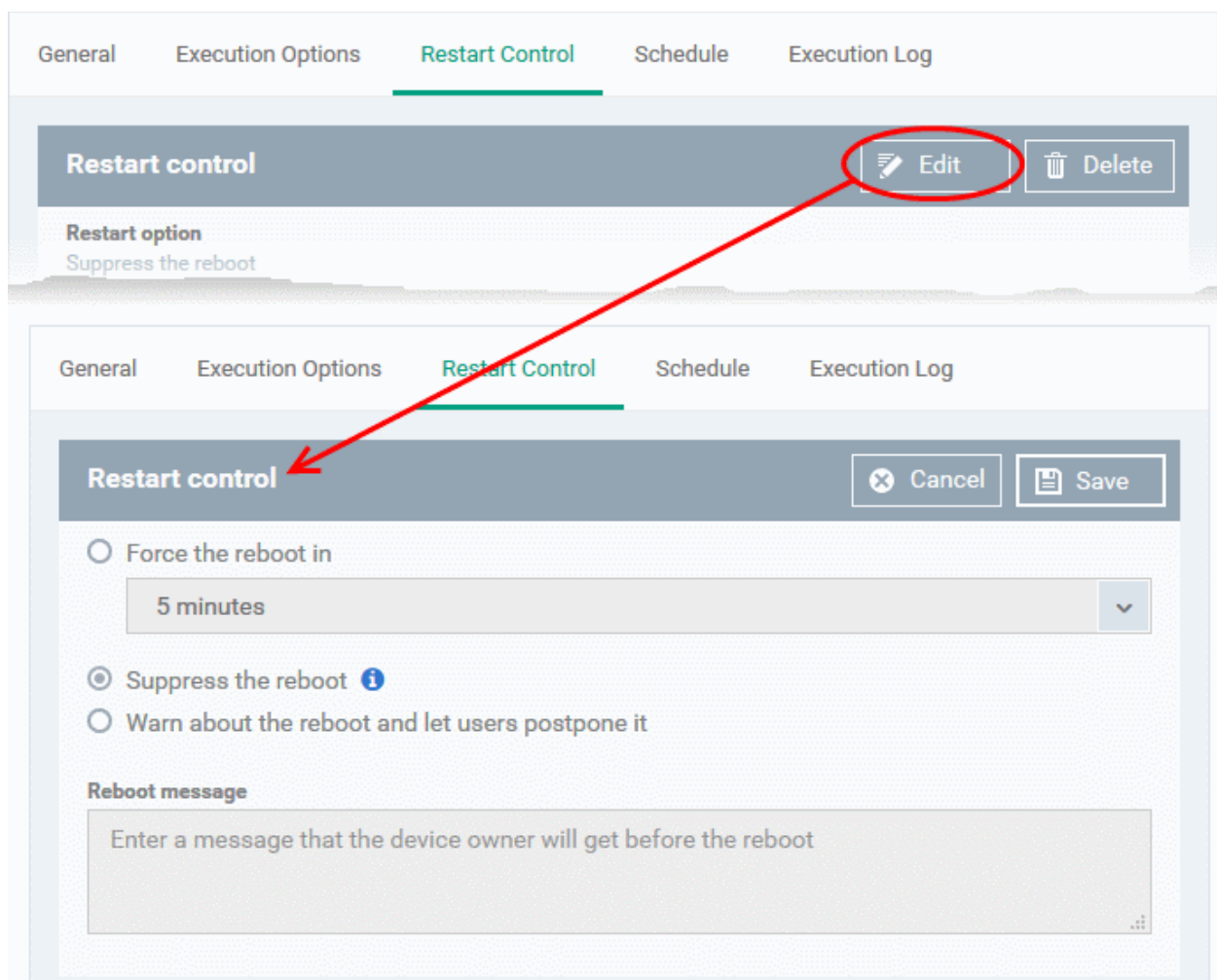

- You can choose to:
 - Continue the operation of the endpoint without restart by selecting 'Suppress the reboot'

- Force restart the endpoint a certain period of time after the procedure has completed.
OR
- Display a warning to the user and let them postpone the restart. Type a message for the user if you choose this option.
- The 'Schedule' tab will be auto-populated once you add the procedure to a configuration profile and schedule its execution. See **Add a Procedure to a Profile / Procedure Schedules** for more details.
- The 'Execution Log' will be auto-populated after the procedure has been successful executed as part of a profile. You can view a history of executions at anytime by selecting this procedure in the 'Procedures' interface and clicking the 'Execution Log' tab.
- After saving, your patch procedure will be automatically approved, added to the 'Procedures' list and can be deployed in a profile.

6.6.3. Combine Procedures to Build Broader Procedures

Note - this section only applies to script procedures, not patch procedures.

To incorporate a script from another procedure:

- Open your **custom procedure** and click the 'View Procedure' tab, then click 'Edit' on the right
- Position your mouse cursor at the place in your script where you wish to add the new code
- Click 'Add Existing Procedure'
- Type the name of the procedure whose script you want to import
- Click 'Add'. The code will be added to your existing script at the place you specified.
- You can, of course, subsequently modify the script as required.

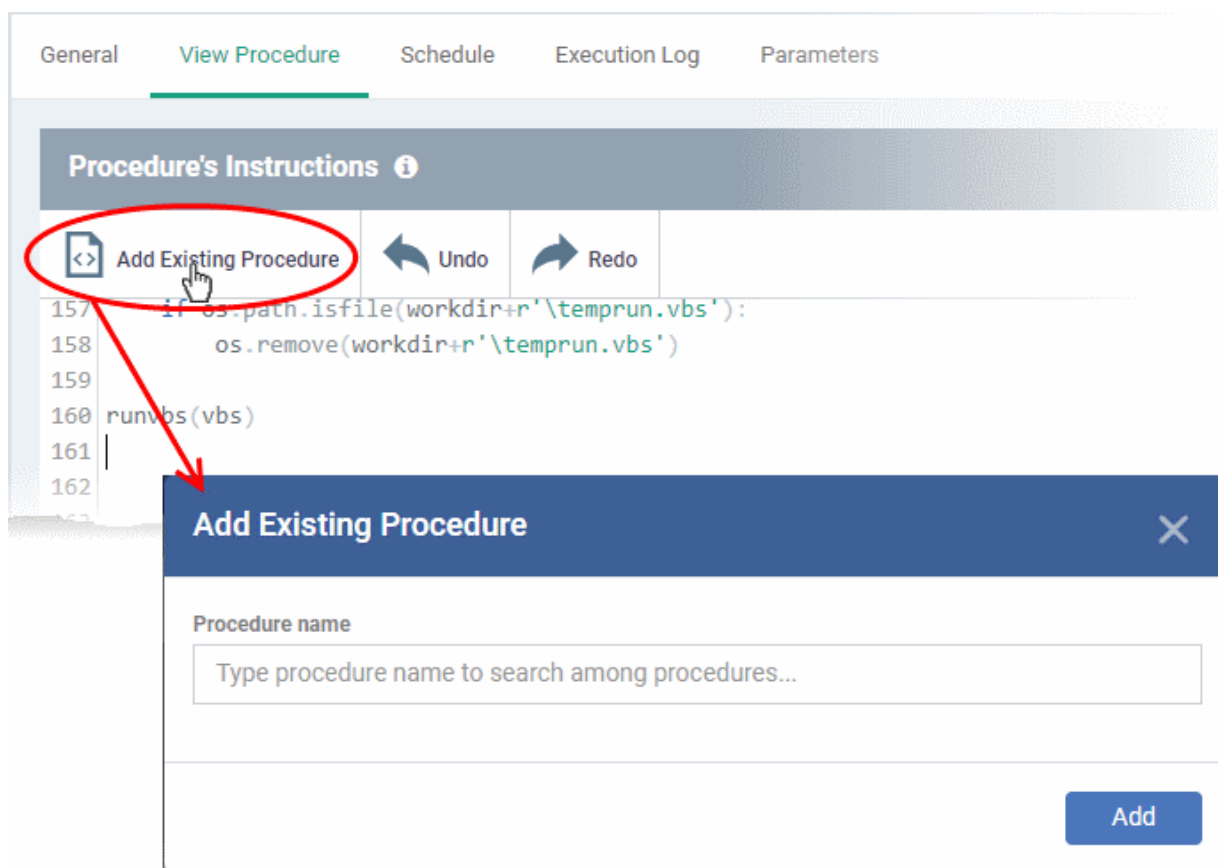

- Click 'Save' for your changes to take effect.

6.6.4. Review / Approve / Decline New Procedures

- New custom script procedures are given an initial status of 'Created'.
- Custom script procedures must be approved before they can be added to a profile.
- Custom patch procedures do not require approval.

The review/approval process:

- **Script writer** -
 - Go to 'Configuration Templates' > 'Procedures' and create a new script procedure.
 - Save the procedure in 'My Procedures' (or a sub-folder).
 - The procedure will have a status of 'Created'.
 - Click the name of the new procedure to open its configuration screen.
 - Click the 'Ready to Review' button
- **Approver** -
 - Receives a notification that a procedure requires approval
 - Goes to 'Configuration Templates' > 'Procedures' and opens the procedure details page
 - Clicks 'Approve' to commit the script and make it available for selection in profiles
 - Clicks 'Decline' to reject the script

Notes:

- The writer and approver in the example above can be the same person.
- The specific permissions required to approve a procedure are:
 - 'manage.procedures' and 'manage.procedures.manage'
 - Both these permissions are enabled in the 'admin' and 'technician' roles
 - Make sure these permissions are enabled in a custom role if its members are to approve procedures

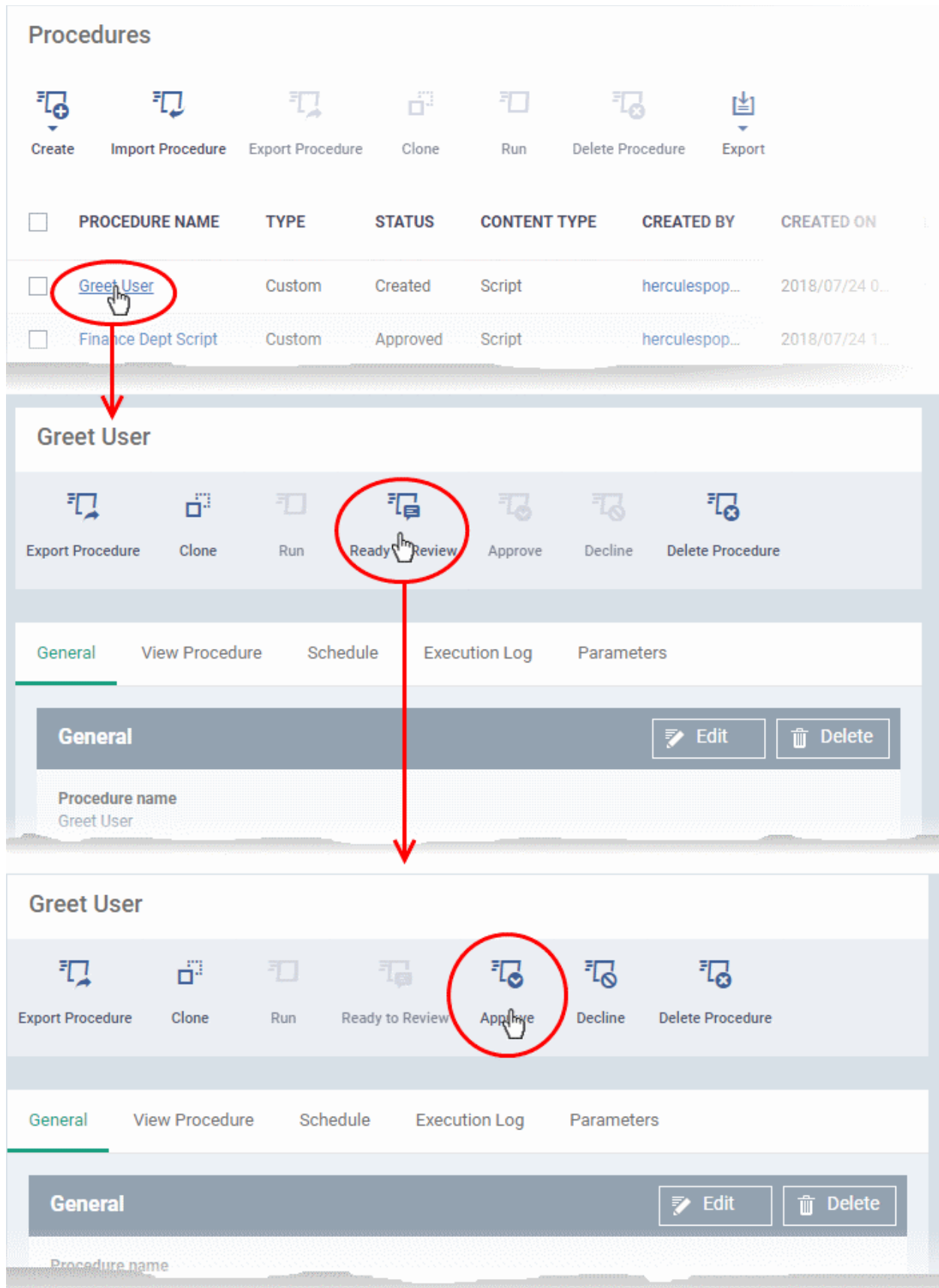

- Approved procedures can be selected and added to a profile.

6.6.5. Add a Procedure to a Profile / Procedure Schedules

Note. Schedules for script and patch procedures are actually configured in the 'Profiles' area. You set a schedule for a procedure when you add a procedure to a profile. The 'Schedule' tab in the procedures area essentially allows you to view profiles which are scheduled to use the procedure.

Add and schedule a procedure:

- Click 'Configuration Templates' > 'Profiles'
- Click the profile to which you want to add a procedure
- Click 'Add Profile Section' > 'Procedures':

OS	NAME	CREATED BY
Windows	Profile for Windows Maintenance	herculespopular22@gmail.com
Linux	Profile for New Linux Devices	herculespopular22@gmail.com

Profile for Windows Maintenance

- Add Profile Section
- Export Profile
- Clone Profile
- Delete Profile
- Make Default

Updates
File Rating
Firewall
Containment
VirusScope
Valkyrie
Global Proxy
Clients Proxy
Agent Discovering Settings
UI Settings
Logging Settings
Client Access Control
External Devices Control
Monitors
Procedures
Remote Control
Miscellaneous

- This adds a 'Procedures' tab to the profile.
- Click the 'Add button' to open the procedure configuration screen

Add Existing Procedure ✕

Procedure name

To create a new procedure please go to [Procedures](#)

Schedule Settings

Custom Schedule ▼

Start date*

2019/04/09 📅

Schedule

Never ▼

Scheduled time

05 : 07 PM

Run this procedure immediately when the profile is assigned to a new device

Skip procedure if the device is offline

Add

- Type the name of the procedure that you want to add to the profile (make sure you have **approved the procedure**)
- Select whether you want set a custom schedule or schedule on a **maintenance window (MW)**
- If you select custom schedule then:
 - Set the date and time on which you want the procedure to start running.
 - Set whether you want the procedure to run daily, weekly or monthly (or never)
 - For weekly and monthly schedules, set the day of the week on which you want the procedure to run.
 - For daily, weekly and monthly schedules, set the end time settings.
 - Choose 'Run as system user' or 'Run as logged in user' based on the access rights required for the procedure to run at the endpoint.

- If you select a maintenance window then:
 - Select the maintenance window type
 - Select the MW. Note - you should have created the type already in **Maintenance Window**.
 - Specify the end time settings
- Click 'Add'.
- Finally, click 'Save' to apply the procedure and the schedule to the profile:

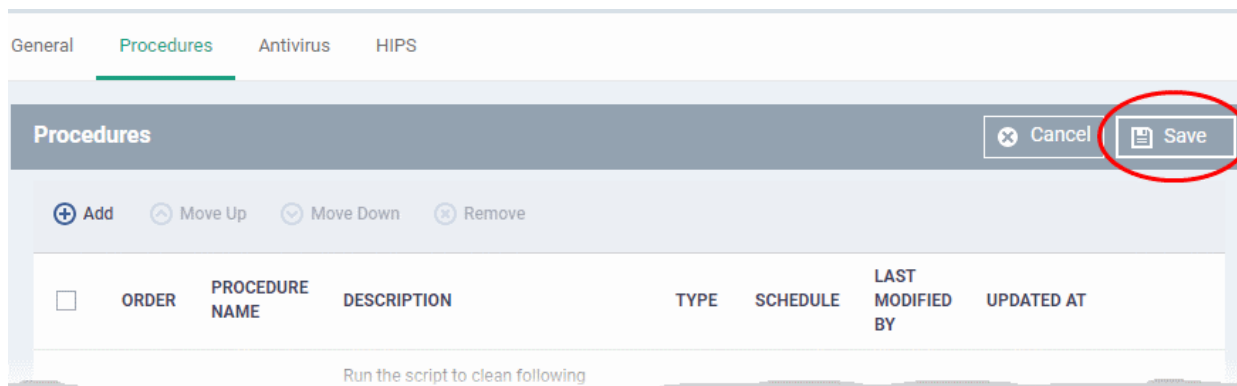

- The 'Schedule' tab of the procedure interface will list all profiles which have this procedure scheduled:

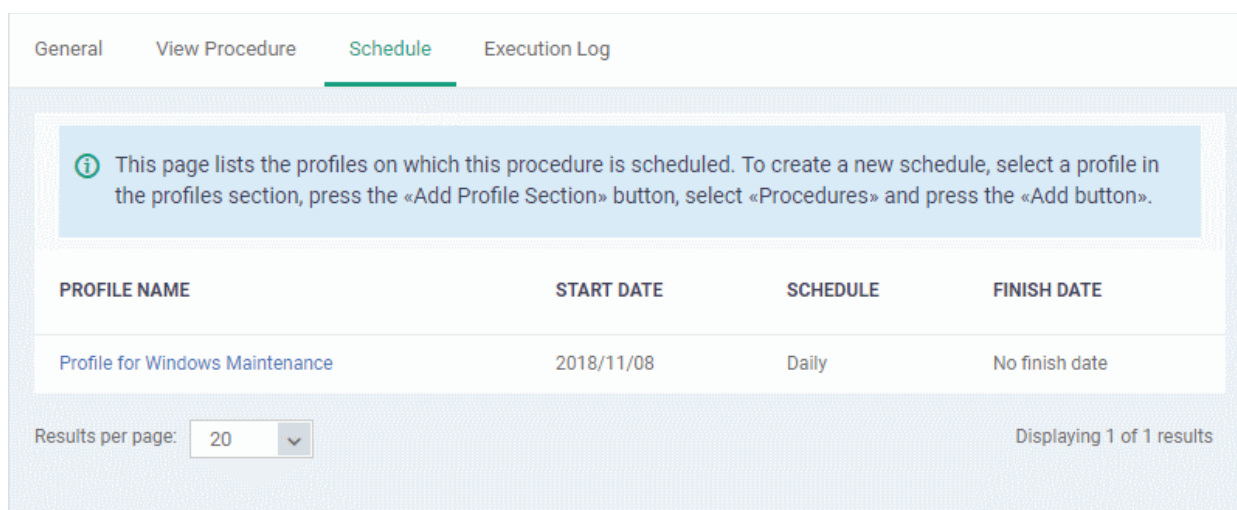

Important Note: Patches that are hidden by administrators will not be executed. See **Manage OS Patches on Windows Endpoints** for more details.

6.6.6. Import / Export / Clone Procedures

Endpoint Manager allows you to export or import procedures in order to use them in profiles. The procedure files are saved in .json format. You can also clone a procedure and use it as a starting point to create a new procedure according to your requirements. Click the following links to find out more:

- [Export a procedure](#)
- [Import a procedure](#)
- [Clone a procedure](#)

To export a procedure

- Click 'Configuration Templates' > 'Procedures'
- Navigate to the folder containing the procedure to be exported

- Select the procedure and click 'Export' at the top. Please note you can export only custom procedures.

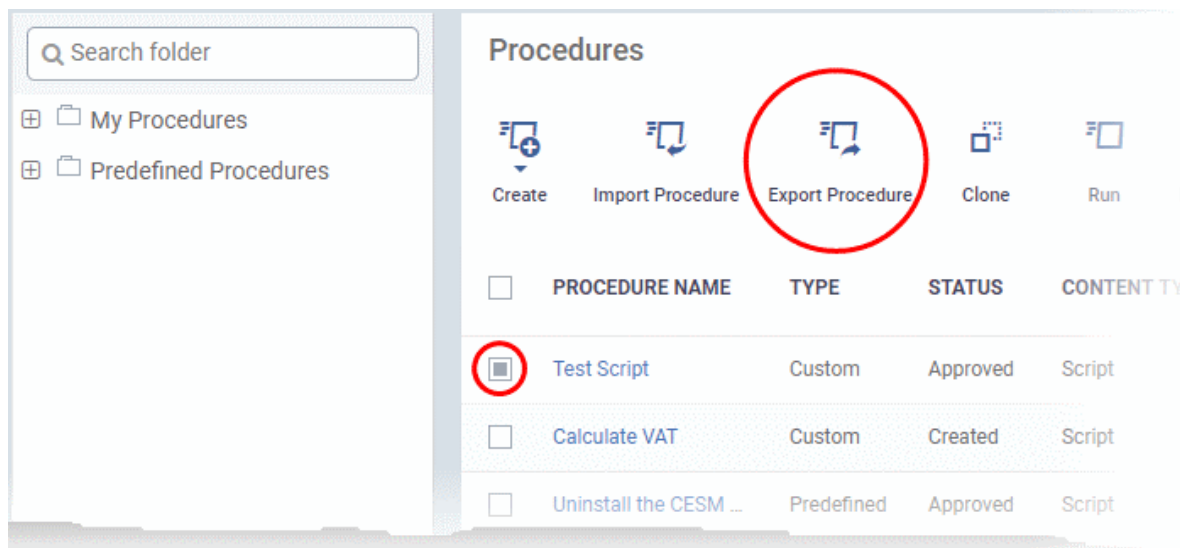

The selected procedure file will be saved in your default download location.

To import a procedure

- Click 'Configuration Templates' > 'Procedures'
- Click 'Import' at the top

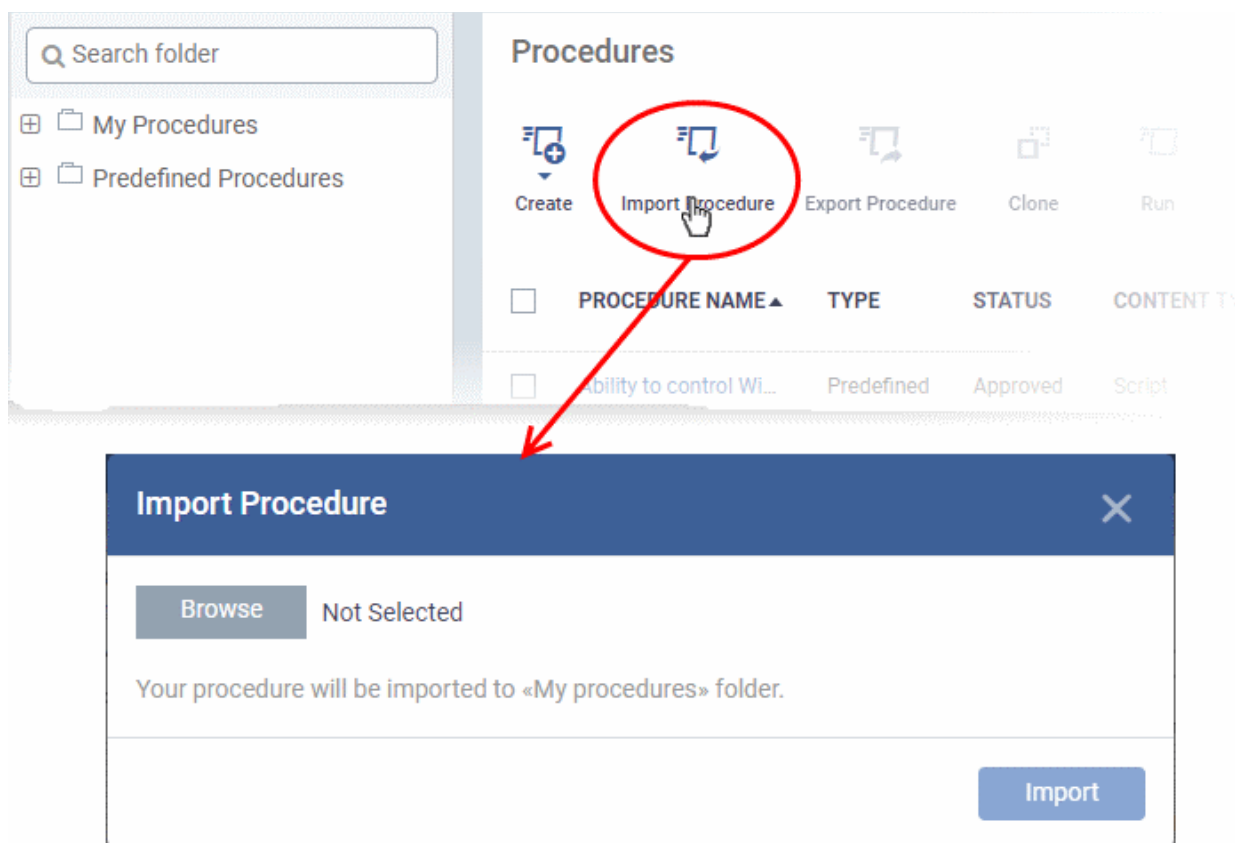

- Click 'Browse', navigate to the location where the procedure file is saved and click 'Open'

The selected file will be displayed on the 'Import Procedure' dialog.

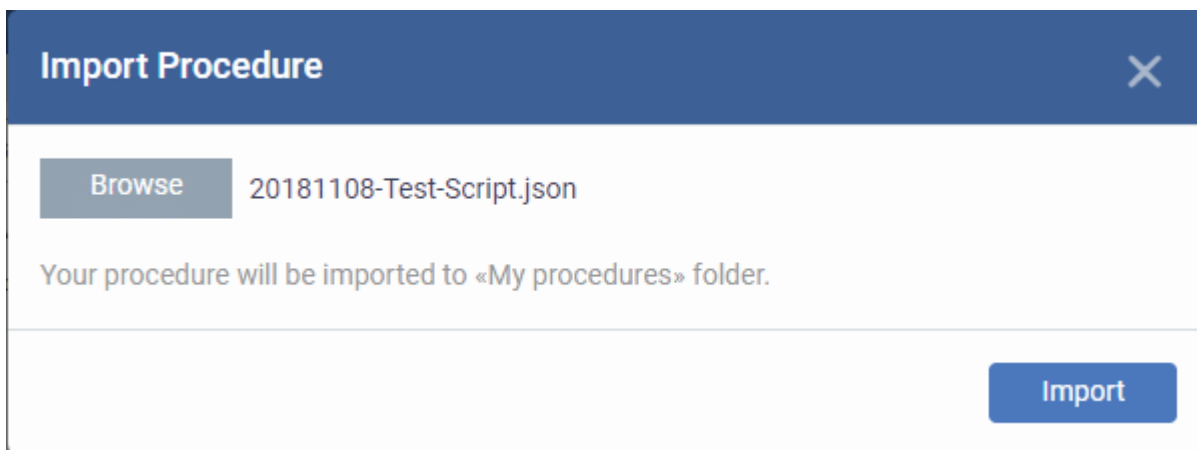

- Click 'Import'

The procedure is imported and placed in the 'My Procedures' folder. The procedure name is prefixed with "Imported" to distinguish it from other procedures.

You can save the procedure in a different folder by editing it. See [Edit / Delete Procedures](#) for guidance on this.

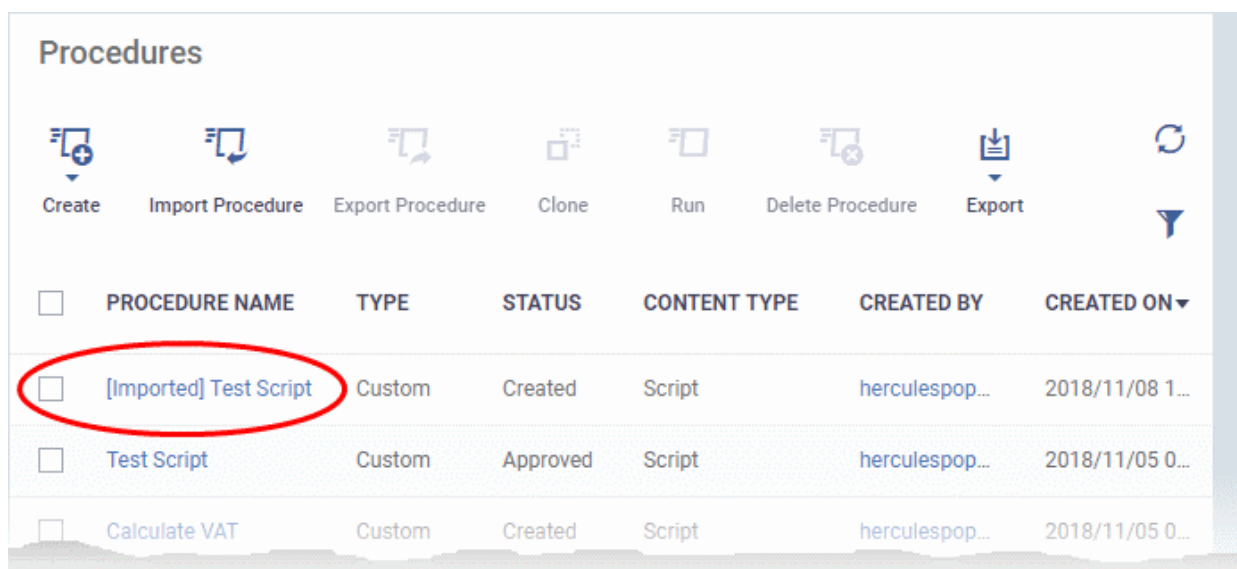

Please note you have to **approve** the imported procedure in order to deploy it in profiles. To change the name and/or edit the script, click on the procedure and then click 'Edit' button on the right. Refer to the section ['Edit / Delete Procedures'](#) for more details.

To clone a procedure

- Click 'Configuration Templates' > 'Procedures'
- Navigate to the folder containing the procedure to be cloned
- Select the procedure and click 'Clone' at the top.

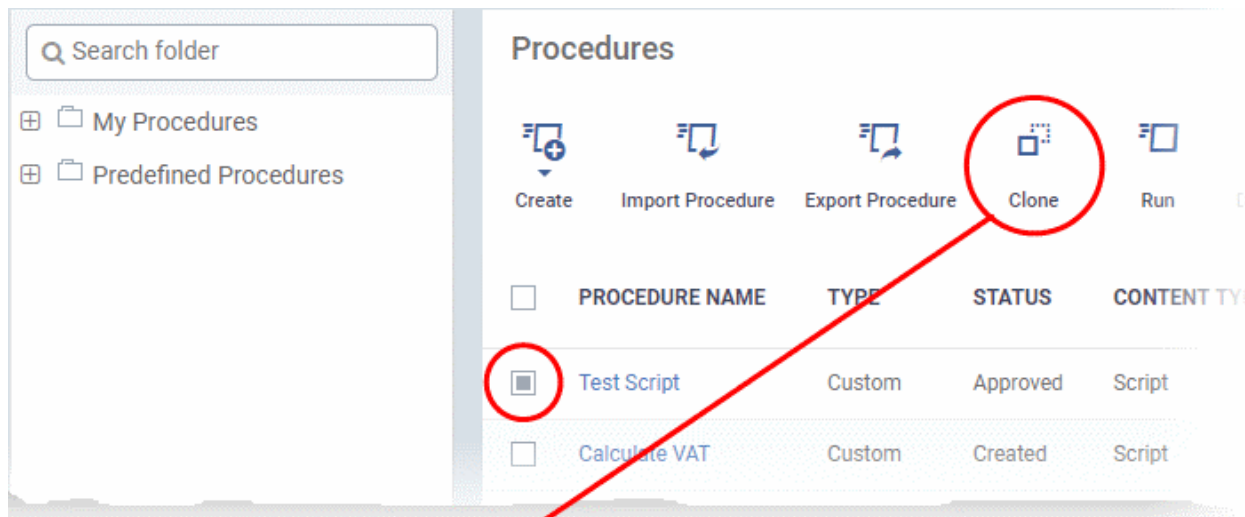

Clone Procedure

Procedure name *

Description

Folder

- Change the name, if required, and provide an appropriate description of the profile
- Select the folder in which the cloned procedure is to be placed
- Click 'Clone'

The procedure will be added to the list:

Procedures

<input type="checkbox"/>	PROCEDURE NAME	TYPE	STATUS	CONTENT TYPE	CREATED BY	CREATED ON
<input type="checkbox"/>	[cloned] Test Script	Custom	Approved	Script	herculespop...	2018/11/08 1...
<input type="checkbox"/>	Test Script	Custom	Approved	Script	herculespop...	2018/11/05 0...
<input type="checkbox"/>	Calculate VAT	Custom	Created	Script	herculespop...	2018/11/05 0...
<input type="checkbox"/>	Uninstall the CESM ...	Predefined	Approved	Script		2018/11/01 0...

Please note the status of the cloned procedure will be same as that of the procedure that was cloned. For example, if the status was approved then the cloned procedure will also be of the same status.

6.6.7. Change Alert Settings

Endpoint Manager is capable of issuing alerts when procedures fail to execute as intended. You can set the type of alert shown while you are creating a new procedure, or by editing an existing procedure. Please note you can only select alerts that are already created in the 'Alerts' interface ('Configuration Templates' > 'Alerts'). See **Manage Alerts** for more details.

To change alert settings

- Click 'Configuration Templates' > 'Procedures'
- Navigate to the folder containing the procedure to be configured for alert
- Click the name of the procedure to open its details interface and select the 'General' tab.
- Click 'Edit' on the top right

Test Script

Export Procedure
Clone
Run
Ready to Review
Approve
Decline
Delete Procedure

General
View Procedure
Schedule
Execution Log
Parameters

General
Cancel
Save

Procedure name *

Description

Folder

- Finance Scripts

Use alert settings when the procedure fails
 Use alert settings when the procedure fails

- Make sure the 'Use alert settings when the procedure fails' check box is selected.
- The current alert name is displayed in the 'Use alert settings when the procedure fails' field.
- Start typing the name of the alert in the field and choose the alert to be used, from the options.
- Click 'Save' at the top right.

6.6.8. Directly Apply Procedures to Devices

There are three ways you can run a procedure:

- **From the procedures interface**
- **From the device list interface**
- **Via profiles according to a schedule**

The following section describes how to apply procedures to devices from the procedures interface.

Run a procedure

- Click 'Configuration Templates' > 'Procedures'
- Browse the folder tree to locate the procedure you want to run
- Select the procedure and click 'Run' at the top. Note - only **approved** procedures can be applied. You can also run only one procedure at a time.

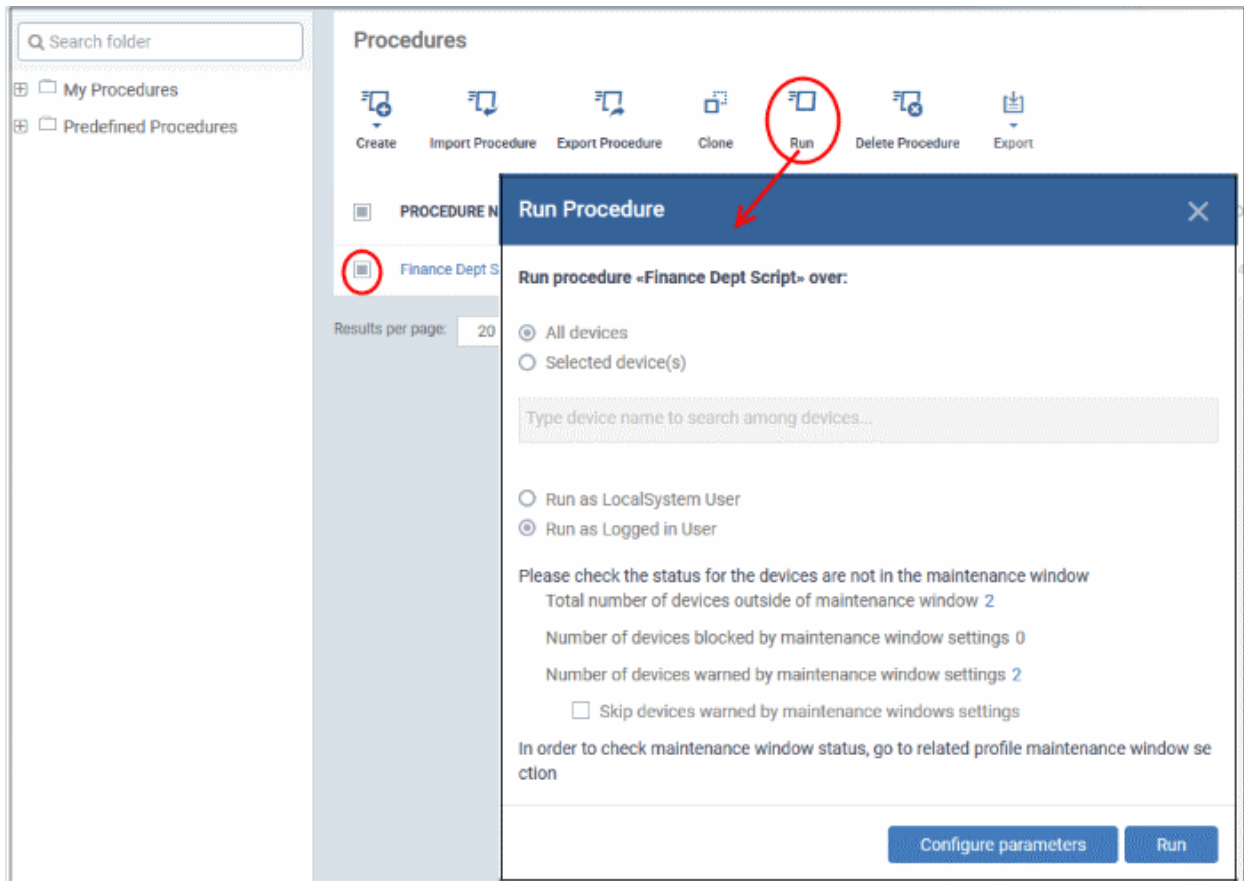

- Choose the execution options from the 'Run Procedure' dialog
 - **All Devices** - The procedure will be applied to all Windows devices.
 - **Selected Device(s)** - Enter the name of the Windows device partly or fully and select the device from the list. You can also add multiple devices in the field.

Run Procedure ✕

Run procedure «Finance Dept Script» over:

All devices
 Selected device(s)

DESKTOP-KLLPNCC ✕

Run as LocalSystem User
 Run as Logged in User

Please check the status for the devices are not in the maintenance window

Total number of devices outside of maintenance window **1**

Number of devices blocked by maintenance window settings **0**

Number of devices warned by maintenance window settings **1**

Skip devices warned by maintenance windows settings

In order to check maintenance window status, go to related profile maintenance window section

Configure parameters
Run

- **Run as Local System User / Run as Logged in user** - Choose the user account with which the procedure has to be run on the devices based on the access rights required for the procedure. Please note this option will not be available for a patch procedure.
- **Maintenance window status** - Details of any **maintenance windows** in the device's profile.
 - **Total number of devices outside of maintenance window** - The number of devices that are not part of a maintenance window. The procedure can run on these devices.
 - **Number of devices blocked by maintenance windows settings** - The number of devices on which you cannot run the procedure because the admin has blocked procedures outside the maintenance window.
 - **Number of devices warned by maintenance window settings** - The number of devices that are part of a maintenance window and have warnings enabled. You can still run the procedure on these devices.
 - **Skip devices warned by maintenance windows settings** - A maintenance window is a time-slot reserved for running important tasks on target devices. Admins can enable a warning if somebody attempts to run a procedure outside of the window. This setting will skip those devices which have been added to a maintenance window with warnings enabled.

- **Configure parameters** - Available only for script procedures defined with variable parameters and allows you to enter the values for them.

To specify values for variable parameters

- Click 'Configure Parameters'

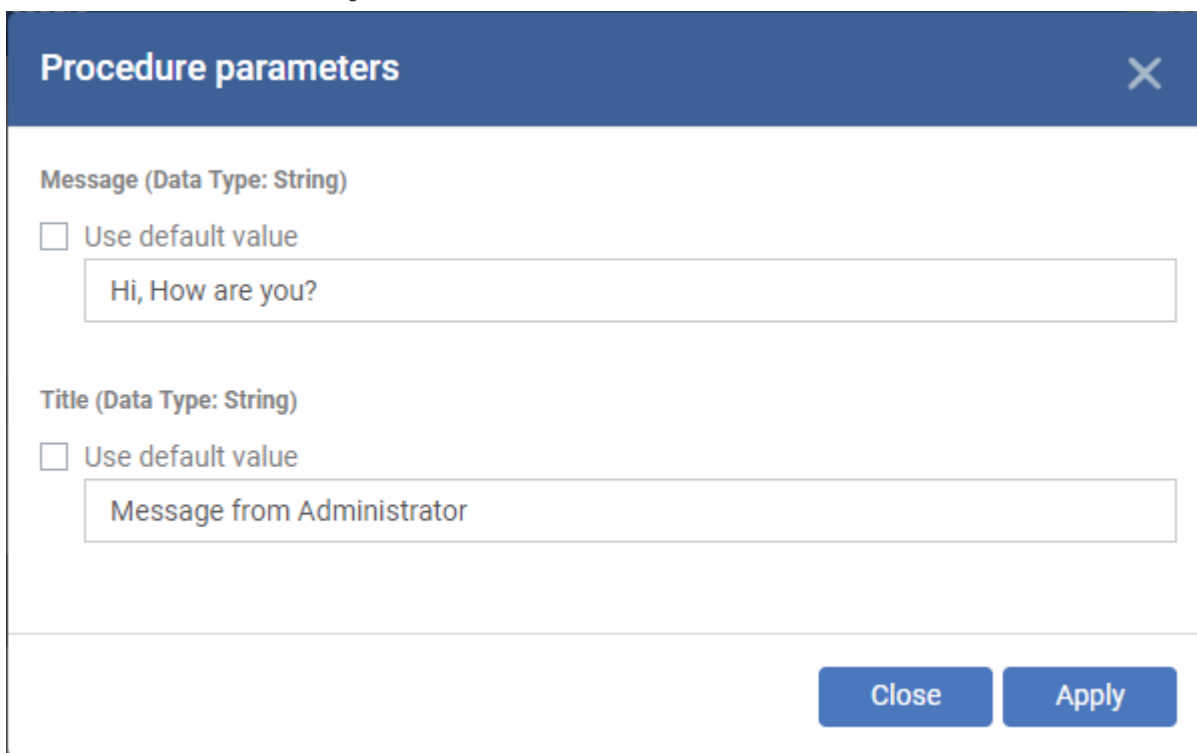

Procedure parameters

Message (Data Type: String)

Use default value

Hi, How are you?

Title (Data Type: String)

Use default value

Message from Administrator

Close Apply

The list of variable parameters will appear with their default values pre-populated in their respective text fields

- Enter the value for each parameter in the respective text box
- Select 'Use default value' if you want the default value to be applied for a parameter,
- Click 'Apply'

Tip: You can skip this step if you want to use default values for all parameters. For more info on default values, see [Create a Custom Procedure](#).

- Click the 'Run' button in the 'Run Procedure' dialog.

The procedure is applied to the selected devices. A confirmation dialog is displayed and the process is logged. You can view the details in the **Procedure Logs** screen for script procedures. **Patch procedure logs** will be available in the respective patch procedure itself.

Important Note: Patches that are hidden by administrators will not be executed. See [Manage OS Patches on Windows Endpoints](#) for more details.

6.6.9. Edit / Delete Procedures

Custom procedures can be edited or deleted according to your requirements. Please note that if you edit a script procedure, it has to be **approved** again. Predefined procedures cannot be edited or deleted. Click the following links for more details:

- [Edit / delete a script procedure](#)
- [Edit / delete a patch procedure](#)

Edit a Script Procedure

- Click 'Configuration Templates' > 'Procedures'
- Browse the folder tree to locate the procedure you want to edit
- Click on the script procedure to open its details interface
- Select a tab and click 'Edit' to modify its details

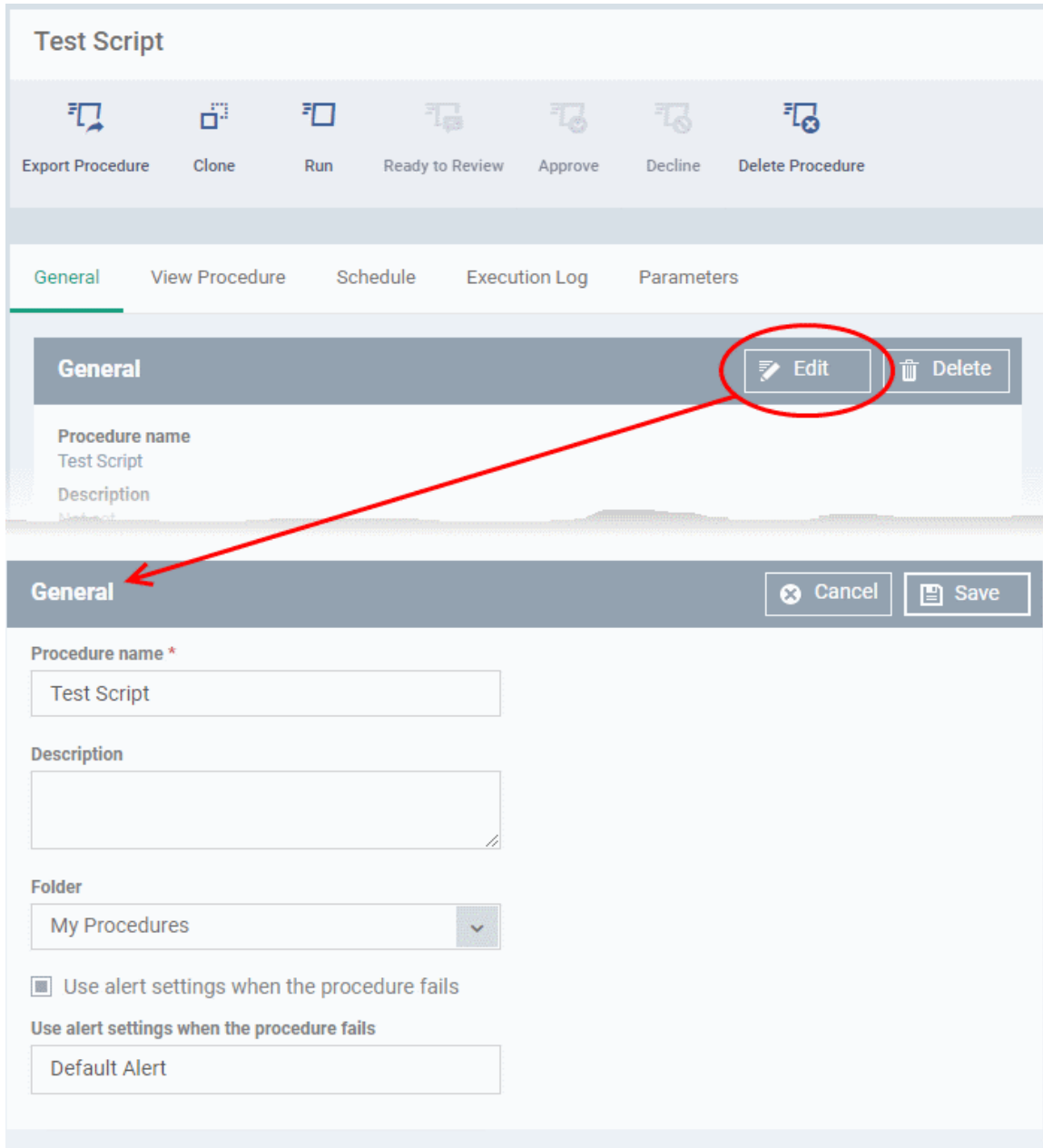

General

- Modify the procedure name, description, the folder in which the procedure is saved and / or alert settings

View Procedure

- Modify the script and / or add another existing procedure

Execution Log

- Displays the results of the script procedure that was executed, both manually and scheduled on Windows profiles.

Schedule

The schedule can be edited only in the profile(s) that the procedure is deployed.

- Click the 'Schedule' tab to view the profile(s) in which the procedure is being used.

PROFILE NAME	START DATE	SCHEDULE	FINISH DATE
New Profile for Dyanora	2018/11/08	Daily	No finish date
Finance Department Windows Computers	2018/11/08	Daily	No finish date

- Click the profile for which you want to edit the procedure schedule.

The selected profile is displayed with the 'Procedure' tab opened.

- Click 'Edit' at the top right.

Finance Department Windows Computers

Add Profile Section Export Profile Clone Profile Delete Profile Make Default

General **Procedures** Monitors Antivirus Firewall Containment Valkyrie

Procedures Edit

+ Add - Move Up - Move Down + Remove

ORDER	PROCEDURE NAME	DESCRIPTION	TYPE	SCHEDULE	LAST MODIFIED BY	UPDATE
	Generate the	This script helps you to				

General **Procedures** Monitors Antivirus Firewall Containment Valkyrie

Procedures Cancel Save

+ Add - Move Up - Move Down + Remove

<input type="checkbox"/>	ORDER	PROCEDURE NAME	DESCRIPTION	TYPE	SCHEDULE	LAST MODIFIED BY	U
<input type="checkbox"/>	1	Generate the third party patch report for all devices from EM as a single report and send an e-mail	This script helps you to get all third party patch report of EM from selected devices or all devices as one report and sends an e-mail	Script	Never		2
<input type="checkbox"/>	2	Test Script		Script	Daily	herculespopular22@gmail.com	2

You can find the procedure type, whether script or patch, under the 'Type' column.

- Click the schedule parameter under 'Schedule' column beside the procedure.
- The 'Procedure Schedule' dialog will be displayed. Modify the schedule per your requirement and click 'Set'.
- The schedule will be modified for the profile. Please note the procedure schedule will impact only the profile that you modify. The schedule for the same procedure deployed onto other profiles will not be affected.

- Click 'Save'

The changes for the procedure will be saved. The following image shows the same procedure having different schedule for different profiles.

Test Script

Export Procedure Clone Run Ready to Review Approve Decline Delete Procedure

General View Procedure **Schedule** Execution Log Parameters

i This page lists the profiles on which this procedure is scheduled. To create a new schedule, select a profile in the profiles section, press the «Add Profile Section» button, select «Procedures» and press the «Add button».

PROFILE NAME	START DATE	SCHEDULE	FINISH DATE
New Profile for Dyanora	2018/11/08	Weekly	No finish date
Finance Department Windows Computers	2018/11/08	Daily	No finish date

Results per page: 20 Displaying 1-2 of 2 results

To delete a script procedure

- Click 'Configuration Templates' > 'Procedures'
- Browse the folder tree to locate the procedure you want to edit
- Select the check box beside the procedure and click 'Delete Procedure' at the top.
- Alternatively, click on the procedure that you want to delete and click 'Delete' on the top right

Delete Procedure X

Do you really want to delete procedure «Test Script»?

Confirm Cancel

- Click 'Confirm'. The procedure is removed from the list as well as from the profiles on which it is deployed.

Edit a patch procedure

- Click 'Configuration Templates' > 'Procedures'
- Browse the folder tree to locate the procedure you want to edit

- Click on the patch procedure to open its details interface
- Select a tab and click 'Edit' to modify its details

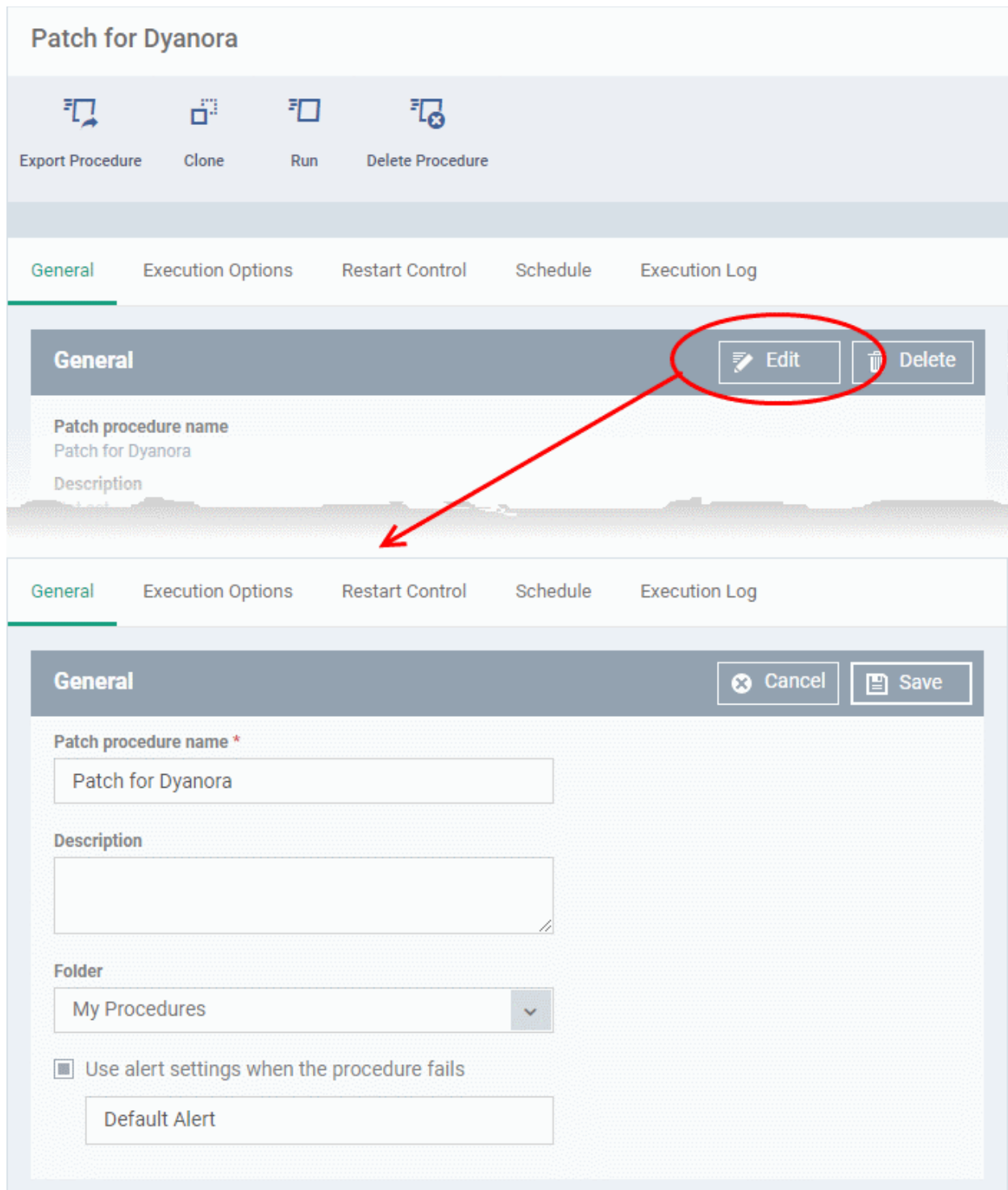

General

- Modify the procedure name, description, the folder in which the procedure is saved and / or alert settings

Execution Options

- Modify the patch options. See the explanation of **Procedure Configuration** in **Create a Custom Procedure** for help on configuring the execution settings.
- Click 'Save' when done

Restart Control

- Modify the restart options for the endpoint after the procedure has run successfully.

- See the explanation of **Procedure Configuration** in **Create a Custom Procedure** for help on configuring the restart control settings.
- Click 'Save' when done

Execution Log

- Displays the results of the patch procedure that was executed, both manually and scheduled on Windows profiles.

Schedule

The schedule can be edited only in the profile(s) that the procedure is deployed.

- Click the 'Schedule' tab to view the profile(s) in which the procedure is being used.

General Execution Options Restart Control **Schedule** Execution Log

i This page lists the profiles on which this procedure is scheduled. To create a new schedule, select a profile in the profiles section, press the «Add Profile Section» button, select «Procedures» and press the «Add button».

PROFILE NAME	START DATE	SCHEDULE	FINISH DATE
New Profile for Dyanora	2018/11/08	Weekly	No finish date

Results per page: 20 Displaying 1 of 1 results

- Click the profile for which you want to edit the procedure schedule.

The selected profile is displayed with the 'Procedure' tab opened.

- Click 'Edit' at the top right.

New Profile for Dyanora

Add Profile Section | Export Profile | Clone Profile | Delete Profile | Make Default

General | **Procedures** | Remote Control

Procedures [Edit]

+ Add | ^ Move Up | v Move Down | x Remove

ORDER	PROCEDURE NAME	DESCRIPTION	TYPE	SCHEDULE	LAST MODIFIED BY	UPDATED AT
1	Patch for Dyanora		Patch	Weekly	herculespopular22@gmail.com	2018/11/08 02:46:27
2	Test Script		Script	Weekly	herculespopular22@gmail.com	2018/11/08 02:11:46

Procedures [Cancel] [Save]

+ Add | ^ Move Up | v Move Down | x Remove

<input type="checkbox"/>	ORDER	PROCEDURE NAME	DESCRIPTION	TYPE	SCHEDULE	LAST MODIFIED BY	UPDATED AT
<input type="checkbox"/>	1	Patch for Dyanora		Patch	Weekly	herculespopular22@gmail.com	2018/11/08 02:46:27
<input type="checkbox"/>	2	Test Script		Script	Weekly	herculespopular22@gmail.com	2018/11/08 02:11:46

You can find the procedure type, whether script or patch, under the 'Type' column.

- Click the schedule parameter under 'Schedule' column beside the patch procedure.
- The 'Procedure Schedule' dialog will be displayed. Modify the schedule per your requirement and click 'Set'.
- The schedule will be modified for the profile. Please note the procedure schedule will be impacted for only the profile that you modify. The schedule for the same procedure deployed onto other profiles will not be affected.
- Click 'Save'

The changes for the patch procedure will be saved.

Important Note: Patches that are hidden by administrators will not be executed. See [Manage OS Patches on Windows Endpoints](#) for more details.

6.6.10. View Procedure Results

The results of any script or patch procedure can be viewed in the **'Logs'** section of a device. The results can also be found in the 'Procedures' interface.

Click the following links for more details:

- [View script procedure results](#)
- [View patch procedure results](#)

View Script Procedure Results

Script procedure logs can be viewed in two places:

- **Device List** - 'Devices' > 'Device List' > Open a Windows device > 'Logs' > 'Script Logs' - Shows results for all scripts run on a selected device.
- **Procedures area** - 'Configuration Templates' > 'Procedures' > Open a script procedure > 'Execution Log' - Shows all devices on which a selected script was run.

Script procedures results on a particular device

- Click 'Devices' > 'Device List'
- Click the 'Device Management' tab in the top-menu
 - Select a company or a group to view just their devicesOr
 - Select 'Show all' to view every device enrolled to EM
- Click on any Windows device then select the 'Logs' tab in the device details interface
- Select the 'Script Logs' sub-tab

This opens the list of all script procedures run on the device. You can also see the scripts start/end time and whether or not it was successful.

- To view the results of a particular procedure, click 'Details' in the row of the procedure name.

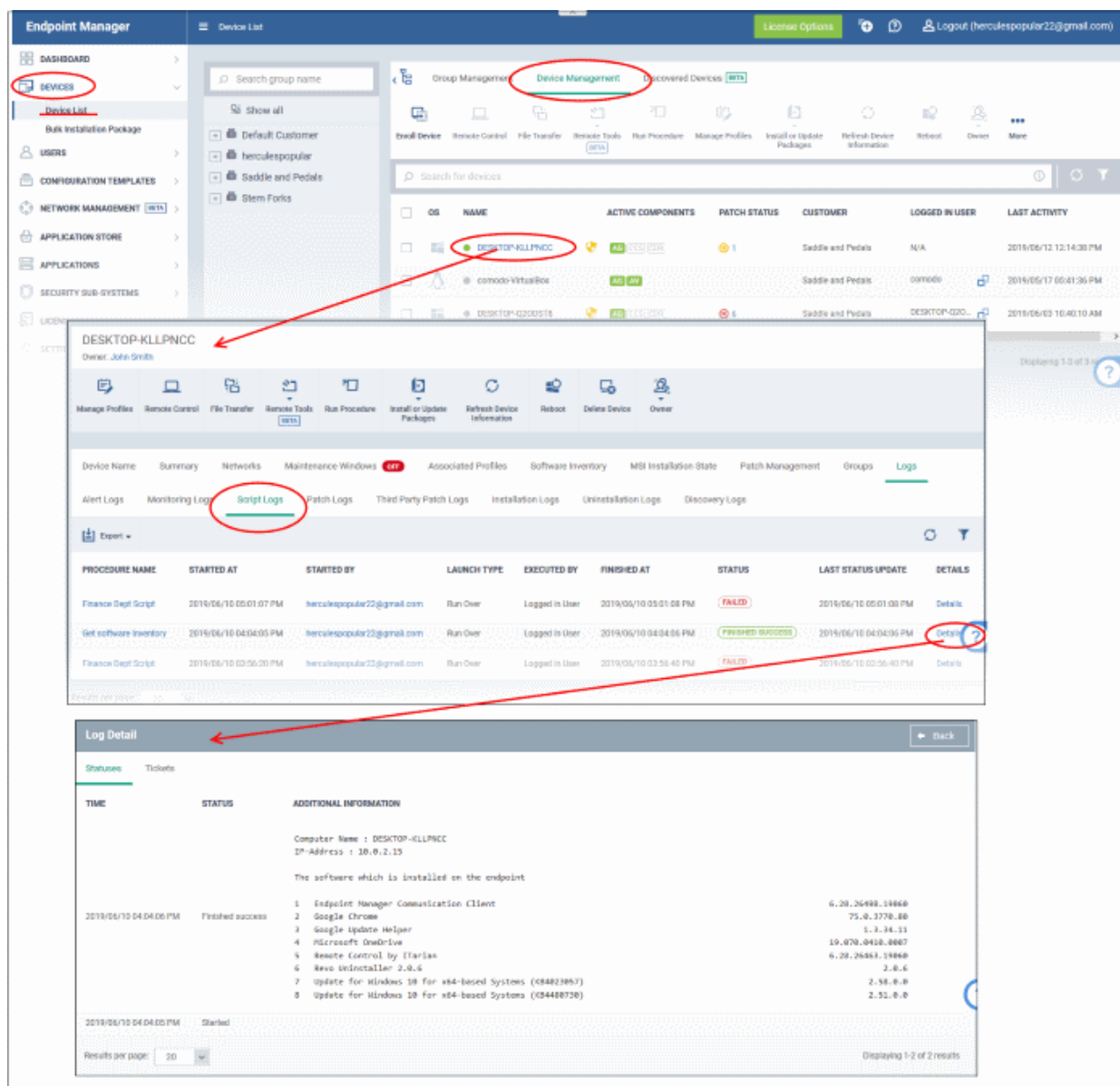

- The 'Tickets' tab lists tickets which were created as a result of a failed procedure. Clicking the ticket link will open the ticket in service desk.

Results of a selected script on all devices

- Click 'Configuration Templates' > 'Procedures'.
- Browse the folder tree to locate the procedure for which you want to view results
- Click the name of the script procedure then click 'Execution Log'
- This will open a list of all devices on which the script was run

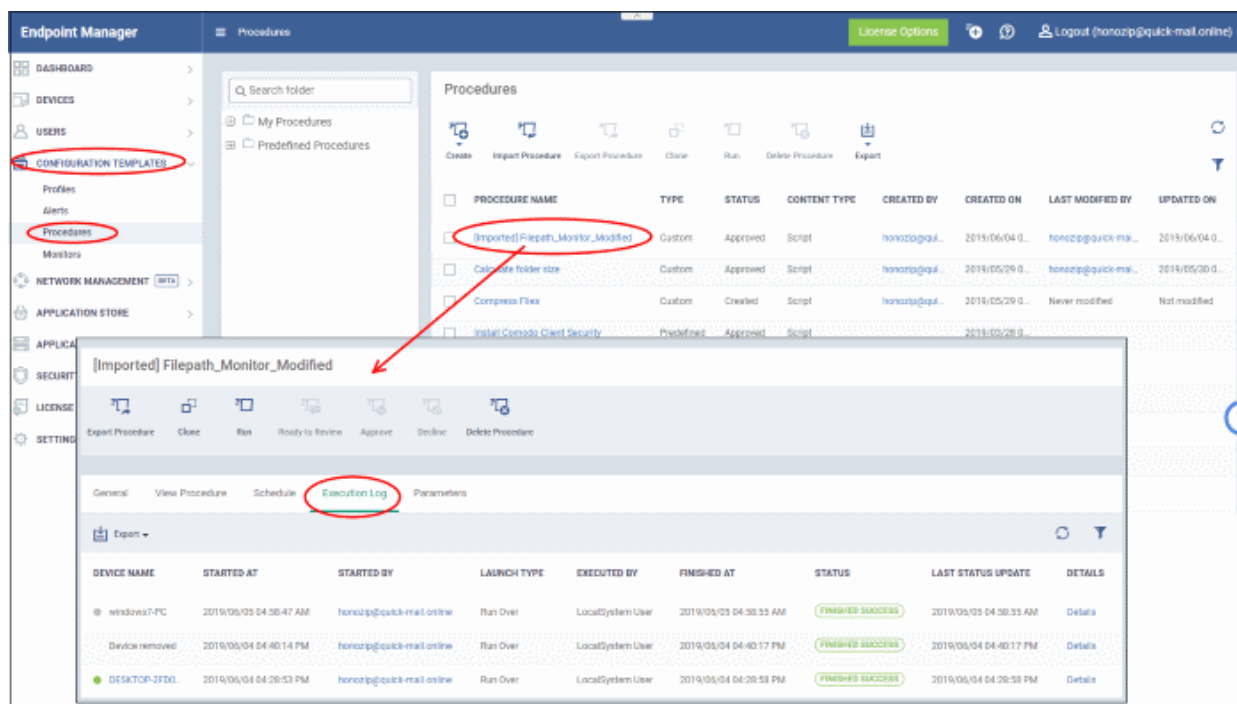

Script Procedure Logs - Table of Column Descriptions	
Column Heading	Description
Device Name	<p>The label of the Windows device on which the script procedure was run.</p> <ul style="list-style-type: none"> Click the device name to open the device details interface of the respective device. See Manage Windows Devices for more details.
Started At	The date and time when the procedure commenced on the device.
Started By	<p>Who or what launched the procedure.</p> <ul style="list-style-type: none"> A profile name will be shown here if the procedure was scheduled in a profile which is active on the device. An admins name or email address will be shown if the procedure was run manually. <ul style="list-style-type: none"> Click the name/email address to view the details of the admin.
Launch Type	Whether the procedure was scheduled or run manually.
Executed By	The user account type used by Endpoint Manager to execute the procedure.
Finished At	The date and time when the procedure was completed.
Status	<p>Whether the script successfully executed or not. Each status is color coded:</p> <ul style="list-style-type: none"> Started - Blue In progress - Blue Finished Success - Green

	<ul style="list-style-type: none">Failed - Red <p>You can configure an alert if a procedure deployment fails. See 'Manage Procedures' for more details.</p>
Last Status Update	The date and time when the information was last updated.
Details	<ul style="list-style-type: none">Click the 'Details' link to view a log of the procedure's execution.See the explanation of View results of script procedure execution on a device given below.

Sorting and Filtering

- Click any column header except 'Device Name' and 'Started By' to sort the items in alphabetical order of entries in that column.
- Click the funnel icon  on the right to open the filter options.

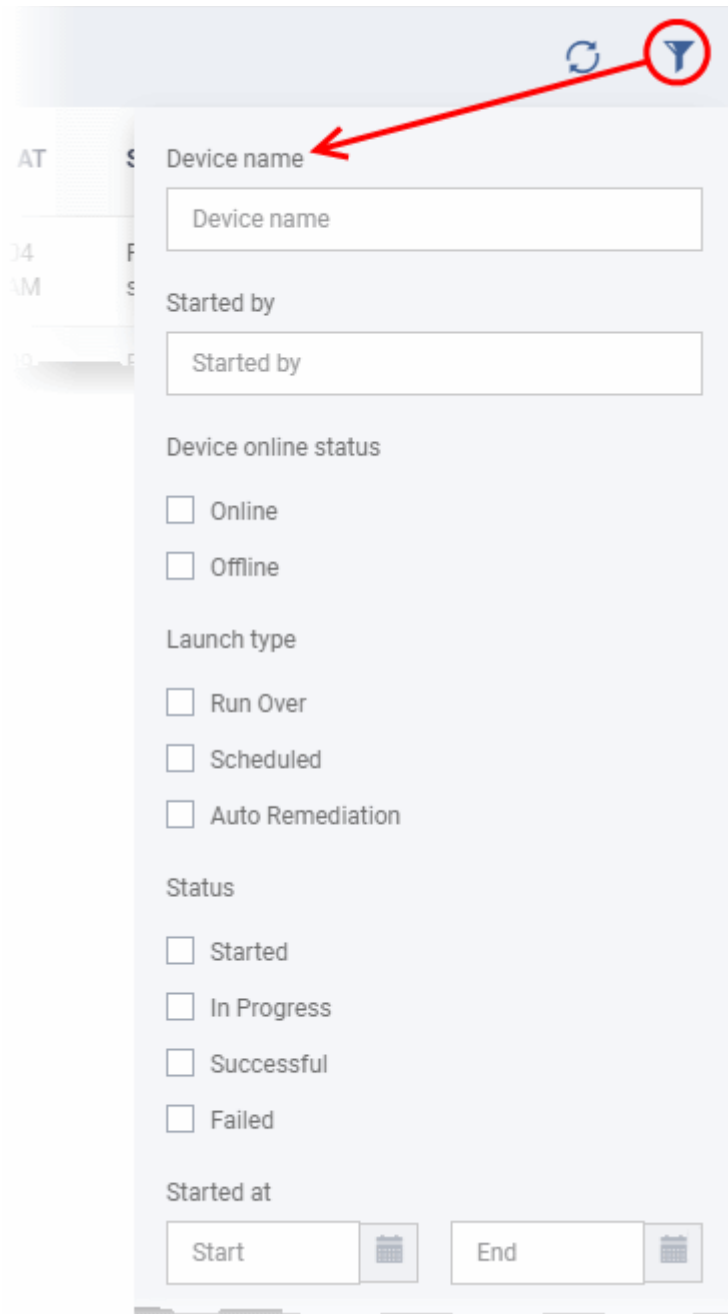

- To filter the items or search for a specific item, enter and/or select the search criteria and click 'Apply'

You can use any combination of filters at-a-time to search for specific devices.

- To display all the items again, remove / deselect the search key from filter and click 'OK'.
- EM returns 20 results per page when you perform a search. To increase the number of results displayed per page up to 200, click the arrow next to 'Results per page' drop-down.
- To reload the list with latest results, click the 'Refresh' icon.

Export script procedure execution records as a CSV file

- Click 'Configuration Templates' > 'Procedures' > click on a script procedure
- Click the 'Execution Log' sub-tab
- Click the funnel  icon to filter which records are included in the report.
- Click the 'Export' button and choose 'Export to CSV':

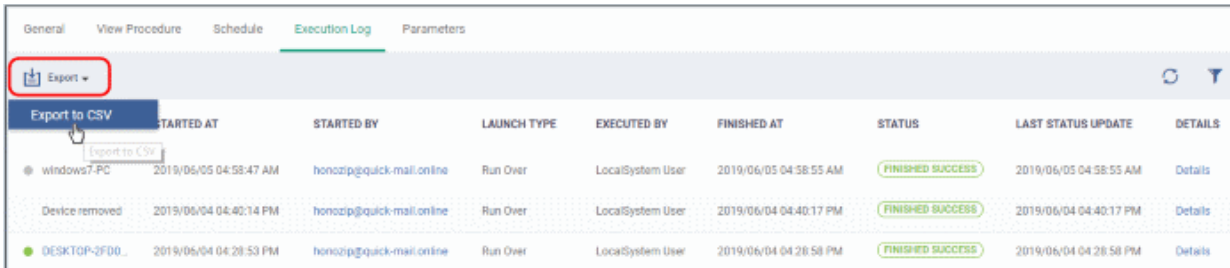

	STARTED AT	STARTED BY	LAUNCH TYPE	EXECUTED BY	FINISHED AT	STATUS	LAST STATUS UPDATE	DETAILS
● windows7-PC	2019/06/05 04:58:47 AM	honozip@quick-mail.online	Run Over	LocalSystem User	2019/06/05 04:58:55 AM	FINISHED SUCCESS	2019/06/05 04:58:55 AM	Details
● Device removed	2019/06/04 04:40:14 PM	honozip@quick-mail.online	Run Over	LocalSystem User	2019/06/04 04:40:17 PM	FINISHED SUCCESS	2019/06/04 04:40:17 PM	Details
● DESKTOP-2FD0...	2019/06/04 04:28:53 PM	honozip@quick-mail.online	Run Over	LocalSystem User	2019/06/04 04:28:58 PM	FINISHED SUCCESS	2019/06/04 04:28:58 PM	Details

The report is generated in .csv file format.

Report has been created. Please check
[«Reports»](#) at the Dashboard

Click 'Dashboard' > 'Reports' to view the report. See **Reports** if you need more help with this interface.

View results of script procedure execution on a device

- Click 'Details' in the row of a device to view specific results:

DEVICE NAME	STARTED AT	STARTED BY	LAUNCH TYPE	EXECUTED BY	FINISHED AT	STATUS	LAST STATUS UPDATE	DETAILS
windows7-PC	2019/06/05 04:58:47 AM	honoztb@quick-mail.online	Run Over	LocalSystem User	2019/06/05 04:58:55 AM	FINISHED SUCCESS	2019/06/05 04:58:55 AM	Details
Device removed	2019/06/04 04:40:14 PM	honoztb@quick-mail.online	Run Over	LocalSystem User	2019/06/04 04:40:17 PM	FINISHED SUCCESS	2019/06/04 04:40:17 PM	Details
DESKTOP-2FD0...	2019/06/04 04:28:53 PM	honoztb@quick-mail.online	Run Over	LocalSystem User	2019/06/04 04:28:58 PM	FINISHED SUCCESS	2019/06/04 04:28:58 PM	Details

The 'Details' view for the selected entry shows the following stages:

TIME	STATUS	ADDITIONAL INFORMATION
2019/06/04 04:28:58 PM	Finished success	No modifications are made in your file path (C:\Python27) 000
2019/06/04 04:28:53 PM	Started	

The details are shown under two tabs:

- **Statuses** - The date and time at which successive stages in the procedure were run, their success status and results.
For example, the 'Get Running Processes' results show a list of all processes found running on the device.
- **Tickets** - Shows tickets raised for any failed procedures.
 - Click the ticket link to open the ticket in service desk.

View Patch Procedure Results

Patch procedure results can be viewed in two interfaces - 'Device List' and 'Procedures'.

- **Device List** - 'Devices' > 'Device List' > *Open a Windows device* > 'Logs' > 'Patch Logs' - Displays results for all patch procedures run on a selected device.
- **Procedures area** - 'Configuration Templates' > 'Procedures' > *Open a patch procedure* > 'Execution Log' - Displays all devices on which the selected patch procedure was run.

Patch procedure results on a specific device

- Click 'Devices' > 'Device List'
- Click the 'Device Management' tab in the top-menu
 - Select a company or a group to view just their devices
 - Or
 - Select 'Show all' to view every device enrolled to EM
- Click on any Windows device then select the 'Logs' tab in the device details interface
- Select the 'Patch Logs' sub-tab

This opens a list of all patch procedures run on the device along with their status (success/failure), their start/finish time and time of last status update.

- Click 'Details' in the row of a procedure to view specific results:

- The 'Tickets' tab shows tickets which were created as a result of a failed procedure. Click the ticket link to open the ticket in service desk.

Results of a selected patch procedure run on all devices

- Click 'Configuration Templates' > 'Procedures'.

- Click the name of the patch procedure under 'My Procedures' or 'Predefined Procedures' for which you want to view results, then click 'Execution Log' in the Procedure Details screen.
- This will open a list of all devices on which the script procedure was run along with their status (success/failure), their start/finish time and time of last status update.
- Click 'Details' in the row of a device to view specific results:

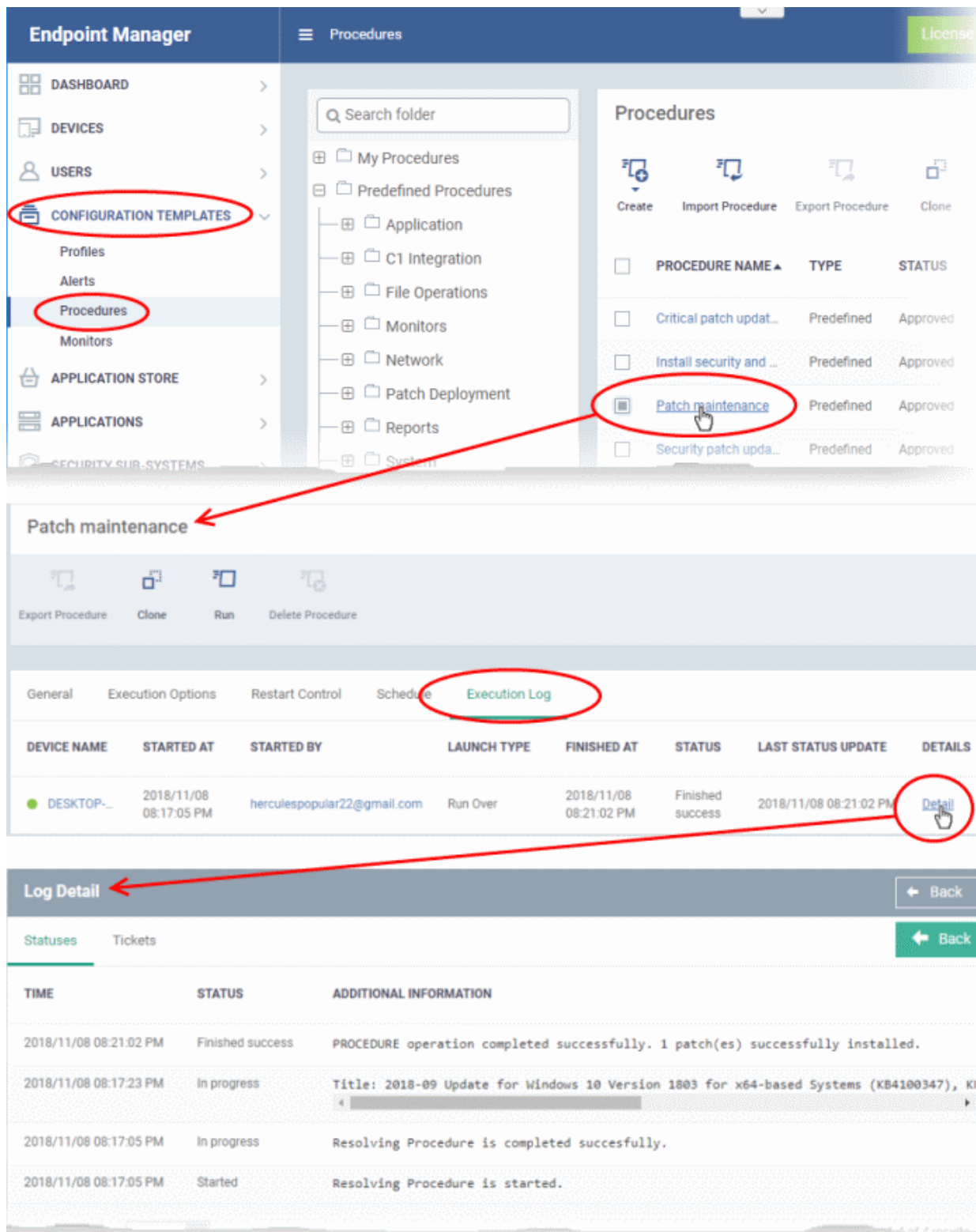

- The 'Tickets' tab displays a list of tickets which were created as a result of a failed procedure. Clicking the ticket link will open the ticket in service desk.
- Note - Sorting, filtering and exporting is similar to that for script procedure results explained above.

6.7. Manage Monitors

- Click 'Configuration Templates' > 'Monitors'
- A monitor is a script which tracks events on your network and takes specific actions if its conditions are met. For example, 'Alert me when a USB removable disk is connected to the system', or 'Create a log entry if CPU usage goes above 75% for a certain length of time'.
- You can also tell a monitor to run a procedure to remediate issues.
- Monitors are added to configuration profiles which are in-turn applied to a devices. To add a monitor to a profile:
 - Click 'Configuration Templates' > 'Profiles'
 - Open an existing profile or create a new profile
 - Click 'Add Profile Section' > 'Monitoring'
- A single monitor can be used in multiple profiles. A single profile can include any number of monitors.
- There are two types of monitors:
 - 'Predefined Monitors' - A collection of monitors from Comodo which perform a range of useful monitoring tasks. These can be used in custom profiles, but cannot be edited.
 - 'My Monitors' - Custom monitors that you create. These monitors are saved in the 'My Monitors' folder. You can add custom sub-folders as required.

To view and manage monitors

- Click 'Configuration Templates' > 'Monitors'

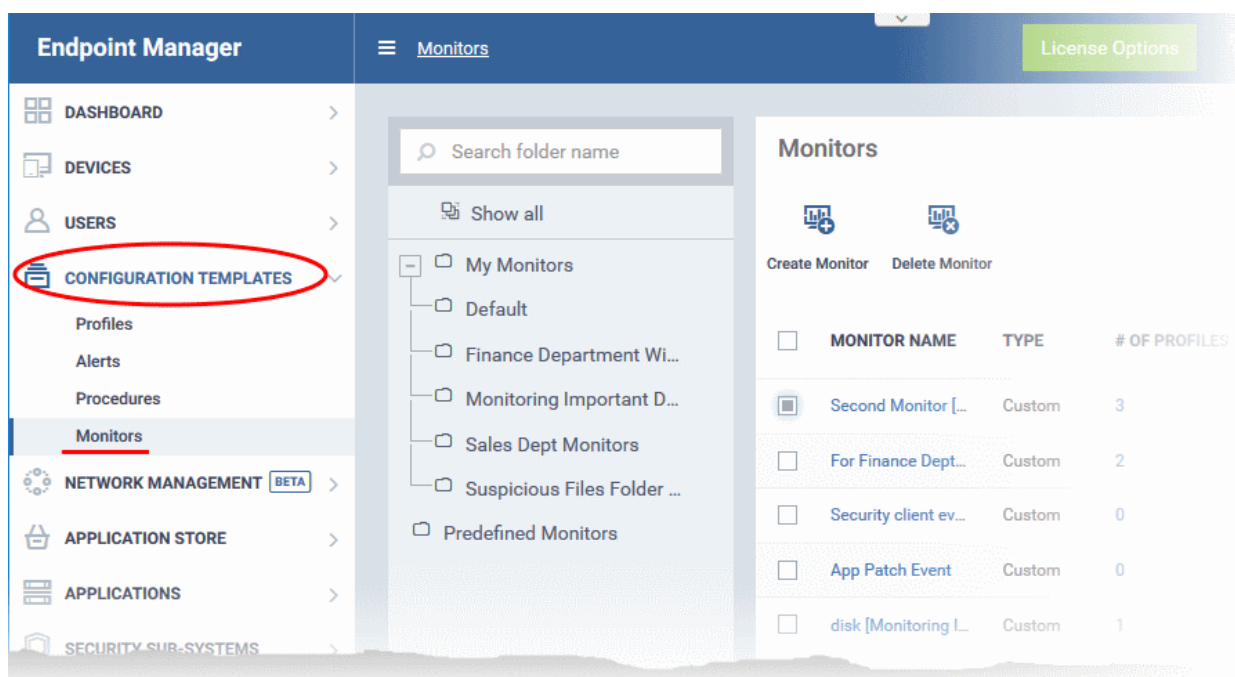

Monitors - Column Descriptions

Column Heading	Description
Monitor Name	The monitor label. <ul style="list-style-type: none"> • Click the name of a monitor view and edit it. See View and Edit Monitors for more details.
Type	Whether the monitor is custom or predefined

Number of profiles	The quantity of profiles on which the monitor is active.
Created by	The administrator who created the custom monitor. <ul style="list-style-type: none"> Click the admin name to view their details. See View User Details if you need help with this.
Created On	Date and time the monitor was created.
Last Modified By	The admin who most recently edited the monitor.
Updated On	Date and time the monitor was last edited.
Controls	
Create Monitor	Configure a new monitor. See ' Create Monitors and Add them to Profiles ' for help with this.
Delete Monitor	Remove monitors from Endpoint Manager. Use the check-boxes to select the monitors to be removed.

- Click any column header to sort the items in ascending/descending order of entries in that column.

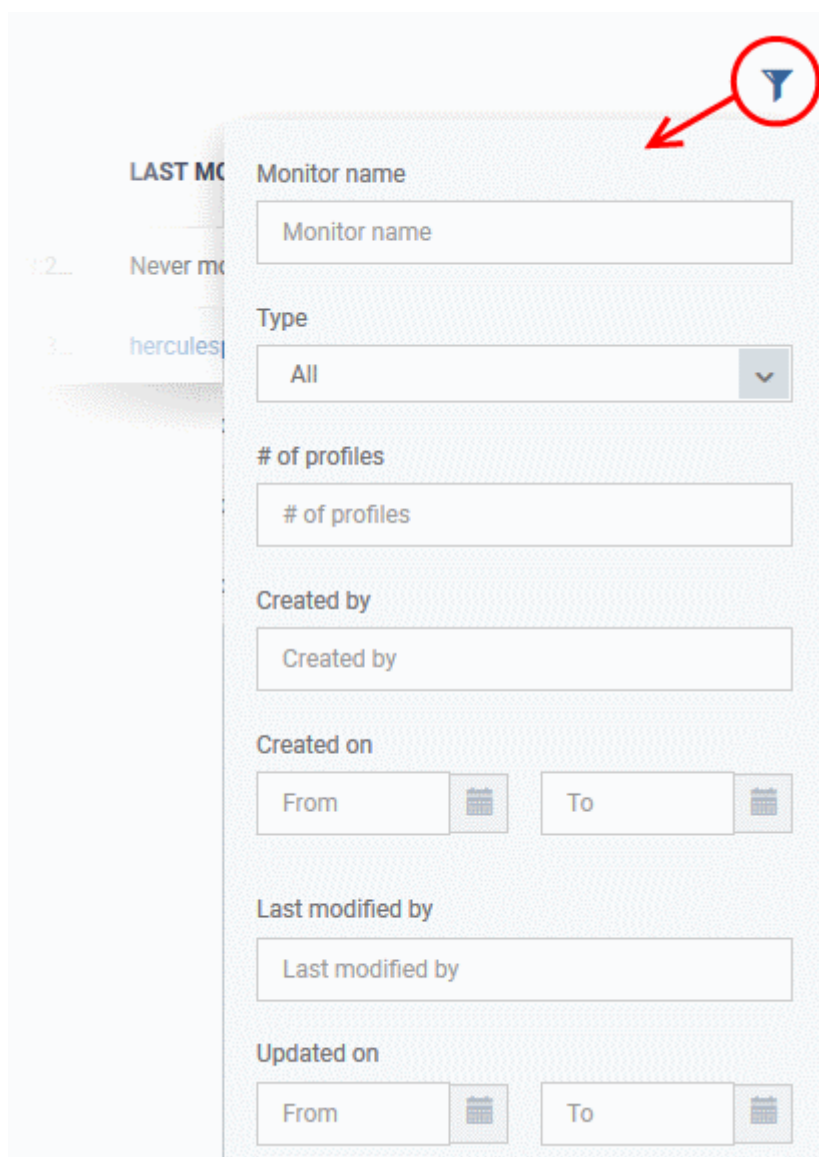

- Click the funnel icon to search for monitors based on the filter parameters

To add a sub folder to the My Monitors folder

- Click 'Configuration Templates' > 'Monitors'
- Place your mouse on the 'My Monitors' folder and click '+' beside it

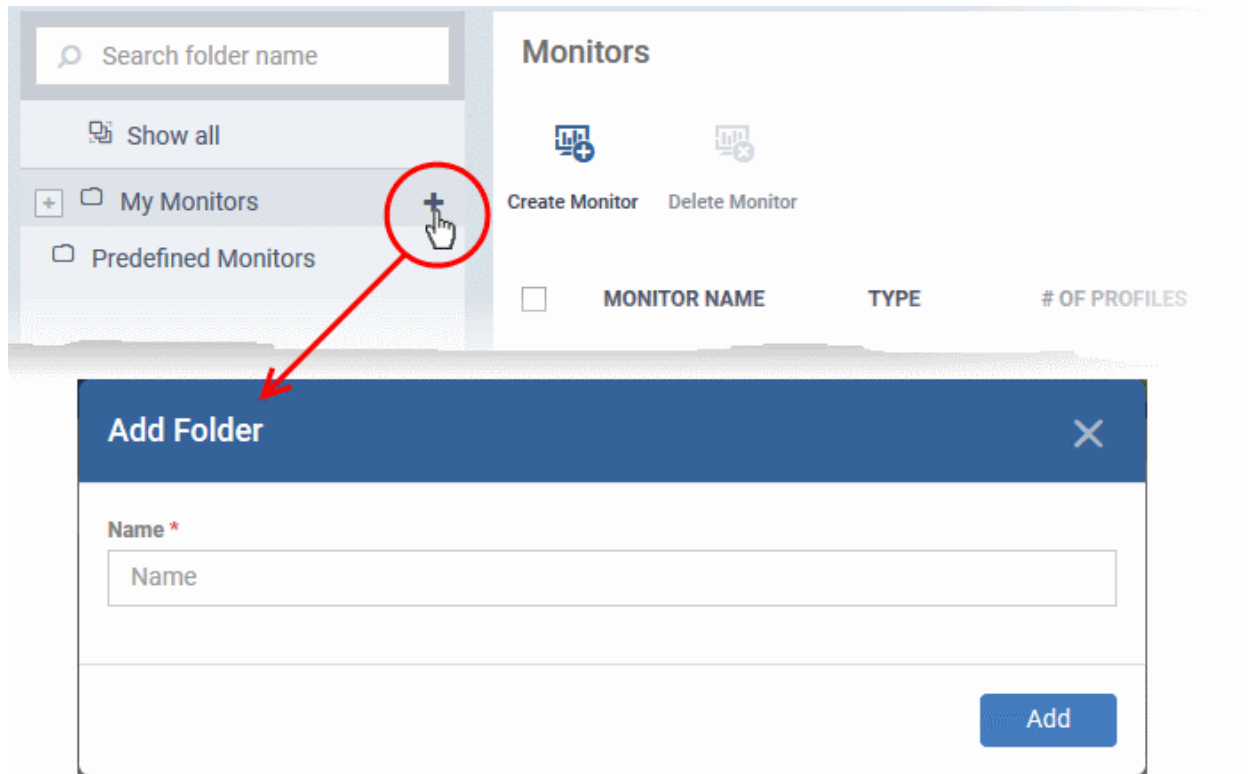

- Enter a name for the sub-folder to be created in the 'Add Folder' dialog and click 'Add'

The sub-folder will be created and displayed under 'My Monitors'

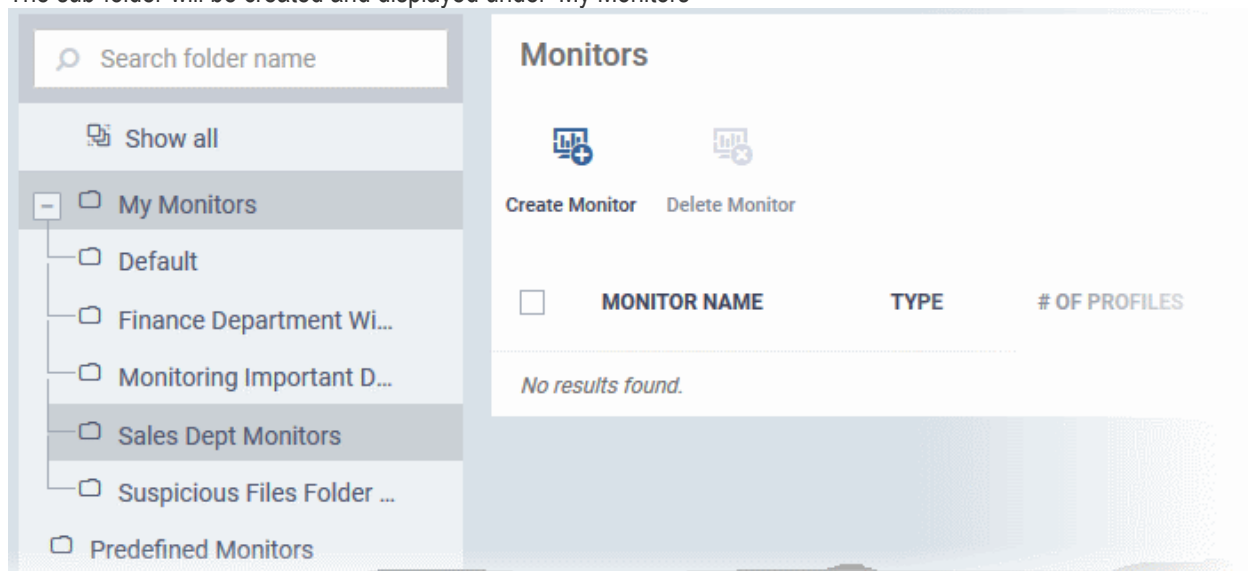

You can also add sub-folders of a sub-folder. Once sub folders are created, you can create new monitors inside them. See [Create Monitors and Add them to Profiles](#) for more details about adding new monitors.

To edit the name of a sub folder under 'My Monitors'

- Click 'Configuration Templates' > 'Monitors'
- Expand the 'My Monitors' folder (or the parent folder of the sub-folder)

- Place your mouse on the sub folder and click the pencil symbol beside it
- Enter a new name for the sub folder in the 'Edit Folder' dialog and click 'Save'

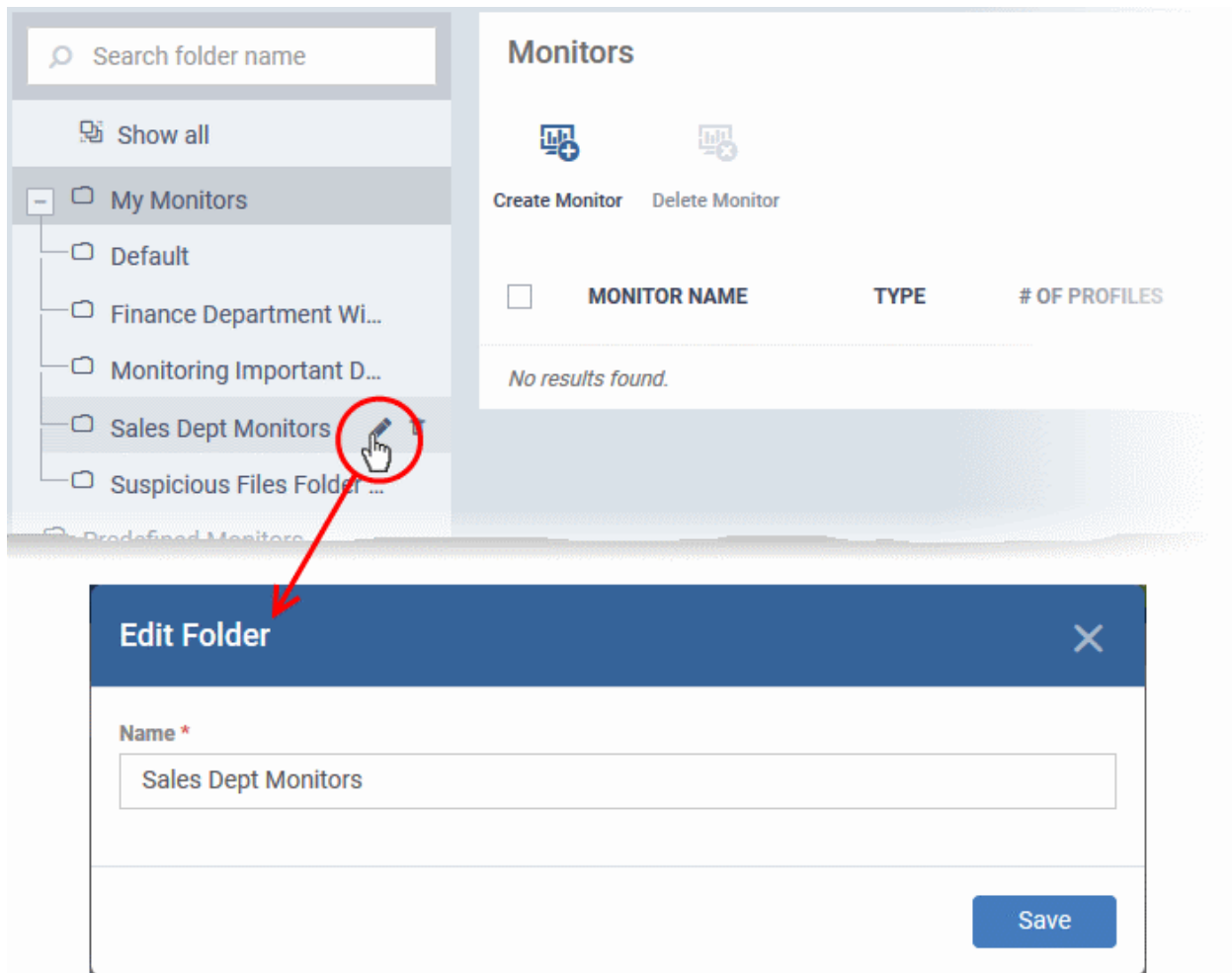

The folder name will be updated in folder tree.

To delete a sub folder under 'My Monitors' folder

- Click 'Configuration Templates' > 'Monitors'
- Expand the 'My Monitors' folder (or the parent folder of the sub-folder)
- Place your mouse on the sub folder and click the trash can symbol beside it

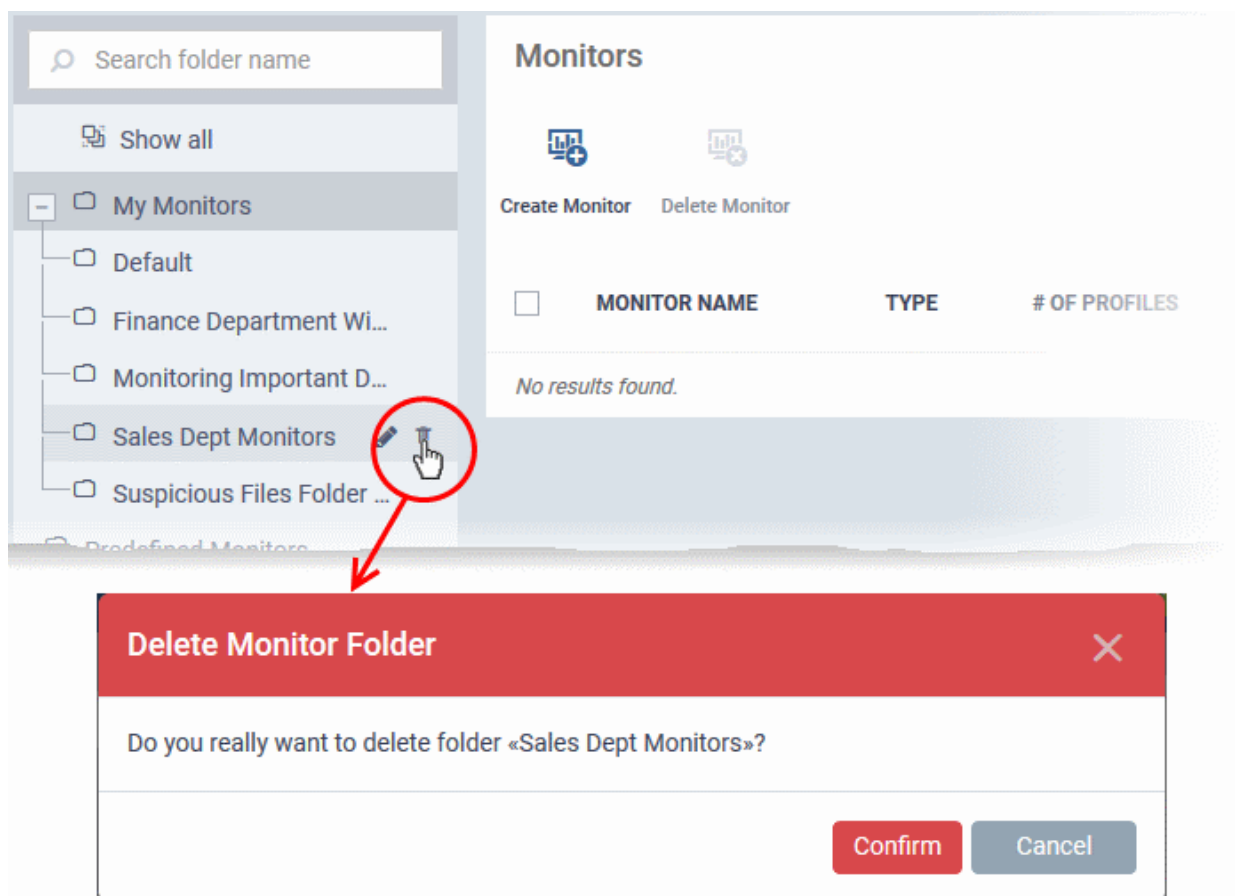

- Click 'Confirm' to remove the folder.

Note: You can only remove empty folders. Delete all monitors in a folder before attempting to delete the folder.

Following sections explain more about:

- **Create Monitors and Add them to Profiles**
- **View and Edit Monitors**

6.7.1. Create Monitors and Add them to Profiles

- Custom monitors let you track and respond to events of your choice. For example, you may create a monitor to alert you if disk space on a device falls below 10%.
 - You can set a monitor to run a specific procedure if its conditions are met. For example, you could run a disk-defrag procedure when free space falls below a set threshold.
 - You can also configure custom responses by modifying the alert template on the procedure. Click 'Configuration Templates' > 'Alerts' to view alert templates.
- Monitors are assigned to security profiles which are, in-turn, deployed to devices. You need to add a 'Monitors' section to a profile to add your monitor.

Create a new monitor

- Click 'Configuration Templates' > 'Monitors'
- Click 'Create Monitors'

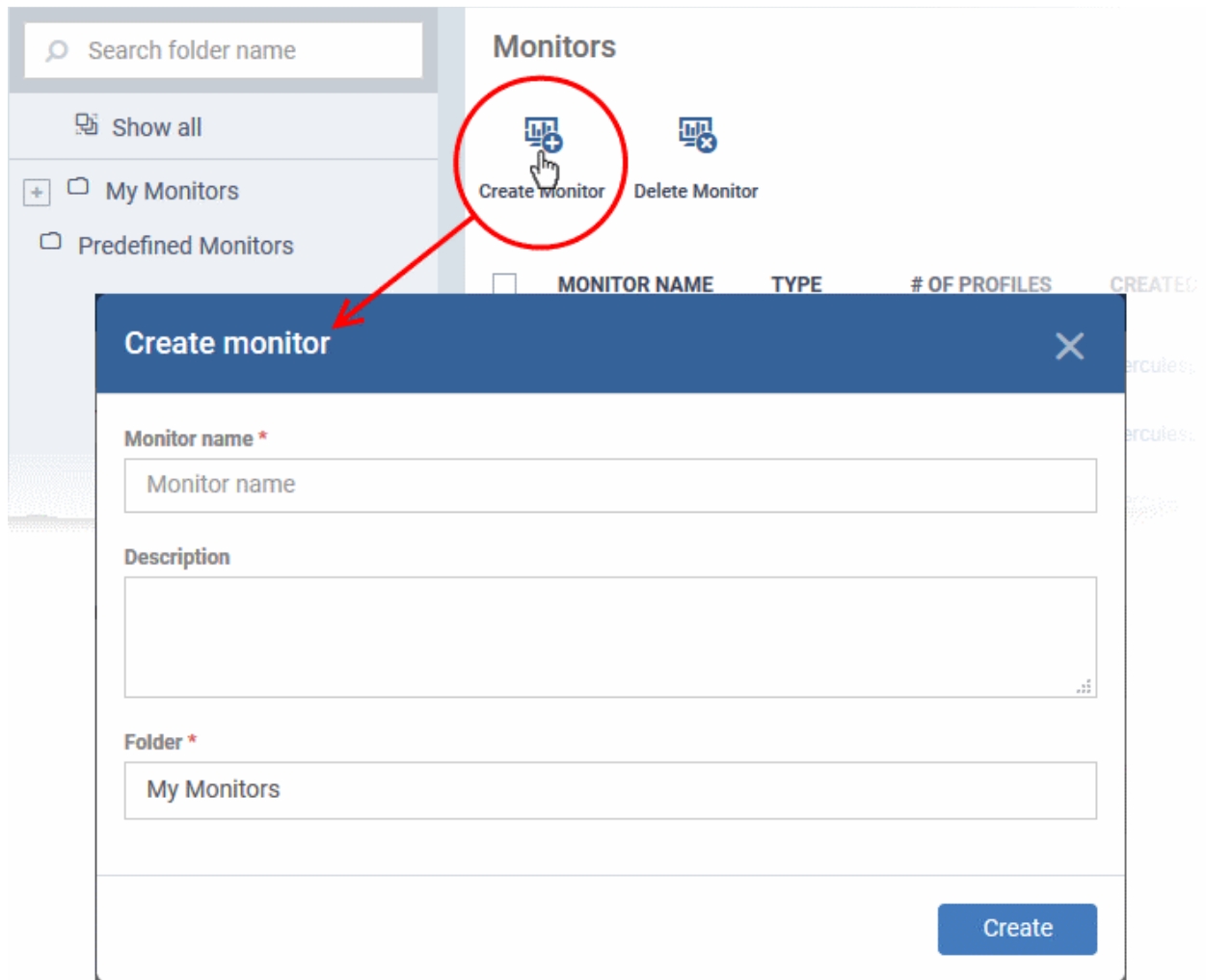

- Enter a label and description and specify where to save the new monitor. You can create new sub-folders under 'My Monitors' if required.
- Click 'Create'.
- You will be taken to the monitor configuration screen:

For Finance Dept Computers Cancel Save

General **Conditions** **Profiles** **Logs**

Monitor name *
For Finance Dept Computers

Description
To observe performance of computers in Finance Dept

Folder
My Monitors

Trigger an alert if
All of the conditions are met

Use alert settings
Default Alert

Auto remediation on alert
 Take no action
 Run below procedure

- Modify the basic settings if required
 - **Trigger an alert if** - Select when the alert should be sent to the admins. The options are to send alert when all conditions are met or when any condition is met.
 - **Use Alert Settings** - Select the alert that should be generated. The alert types listed here are defined in the 'Alerts' section. See '**Manage Alerts**' for more details.
 - **Auto Remediation on alert** - Choose how you want to respond to the alert:
 - Taken no action - No automatic response is made to the alert. You can, of course, manually run a procedure in response to the alert.
 - Run below procedure - Select a procedure to run on affected endpoints in response to the alert. The procedures listed here are defined in the **Procedures** interface. Type the first few characters of the procedure and select from the list.
- Click 'Save' to save your settings.
- Click the 'Conditions' tab followed by 'Edit' to define thresholds for various monitoring parameters that when breached will trigger alerts per the setting:
- Click 'Add Condition'

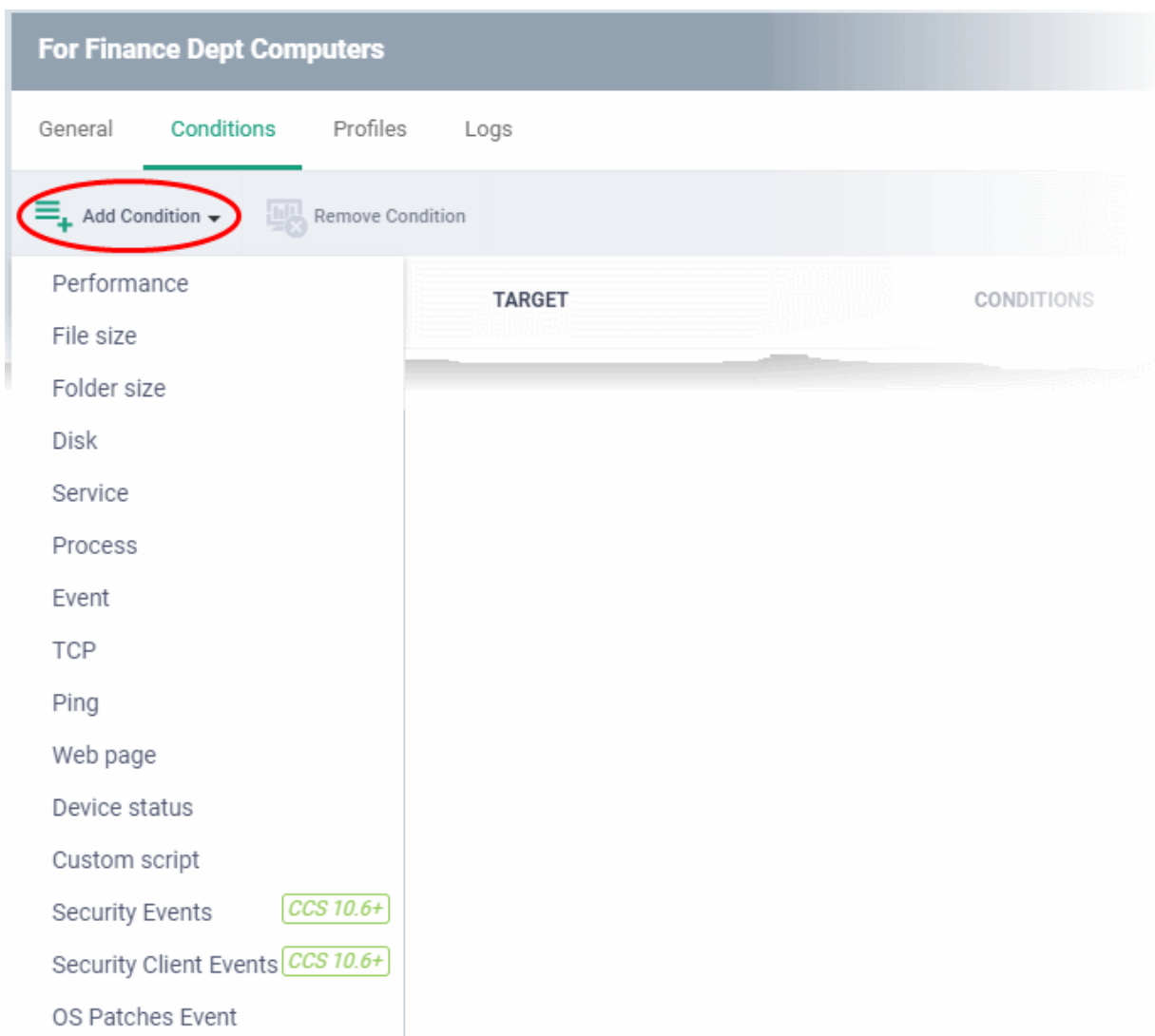

- Choose the parameter to be monitored

Monitoring Conditions	
Parameter	Description
Performance	Checks CPU, RAM and network usage and triggers an alert if certain conditions are met.
File Size	Checks the disk space used by a specific file. Triggers an alert if the file size is less or more than a specific size.
Folder Size	Checks the disk space used by a directory. Triggers an alert if the folder size is less or more than a specific size.
Disk	Checks free disk space, or for large changes to free disk space in short periods. Trigger an alert if disk space falls below a certain level, or if there are large alterations to disk space in a short time period.
Service	Checks whether or not a named service is running. Triggers an alert if the condition is met.
Process	Checks whether or not a named process is running. Triggers an alert if the condition is met.

Event	Checks if a specific event occurs and alerts you accordingly. The condition monitors Windows event logs. You must specify the event ID, the criticality of the event, and the source of the event.
TCP	Checks whether a specific port is open or closed and alerts you accordingly. This is useful for important ports that need to remain open/closed for operational reasons. You need to specify the host name/ IP of the target port, the port number, the polling interval (in seconds), and whether you want to test for an open or closed state.
Ping	Checks whether a host is online or not. You need to specify the host name, the polling interval (in seconds), and whether you want to test for an online or offline status.
Web Page	Checks whether specific content is present or not present on a webpage. You need to specify the URL, the content you want to search for, the polling interval (in minutes), and the present/not present status. You are alerted if the condition is met.
Device Status	Checks every managed device to see whether it has been online or offline for a certain length of time. You will receive an alert if the device has been offline/online for the length of time you specify. Background. Every minute, managed devices send a message to Endpoint Manager to signal they are online. If EM does not receive this signal for three minutes straight then the device status is set to 'Offline'. This condition will alert you if a device has been continuously 'Offline' (or 'Online') for the total length of time you specify.
Custom Script	Create a python script to monitor for your own set of conditions. Paste your script in the space provided. See Add Custom Monitoring Conditions if you need help with this.
Security Events	Checks for significant security events on any managed endpoint. Example events you can monitor are: <ul style="list-style-type: none"> • Malware detected and handled • Malware detected and not handled • Unknown application is placed in the container • A device was blocked by device control You can receive an when the condition is met, or automatically run a procedure.
Security Client Events	Alerts you when there are errors with Comodo Client Security (CCS). CCS is the endpoint application which provides the antivirus, firewall and containment services. This monitor checks for any failure in those processes, including: <ul style="list-style-type: none"> • Antivirus scan failed or interrupted • Antivirus database update failed • Antivirus scan interrupted • Another antivirus is installed You can receive an when the condition is met, or automatically run a procedure.
OS Patches Event	Alerts you on events when various types of Windows patches are installed. You can monitor the installation of: <ul style="list-style-type: none"> • Critical Updates • Definition Updates • Upgrades • Feature Packs

	<ul style="list-style-type: none">• Update Rollups• Service Packs• Tools• Updates• Security updates
--	---

- Define the specifics of the condition. The type of information you need to provide depends on the condition. For example, if you select 'Disk' monitor, you have the option to specify conditions for three values. See the example image below.

Add Condition for «Disk» [X]

Parameter

- Free space left on the system drive
- Free space left on all the drives
- Free space change on the system drive

Condition **Value ***

Less than 10 %

Note:
The monitor checks the amount of free space on the selected drive(s) and triggers an alert if the specified conditions are met.

Create

- Click 'Create' after specifying the conditions.

The monitoring parameters added for the profile will be listed.

Add Custom Monitoring Conditions

- Endpoint Manager allows you to create custom monitoring conditions per your business requirements.
- You can create custom scripts in python and can define which items should be monitored. You can also define the threshold before an alert is generated.
- You can use custom script with parameters when creating a monitor
- Predefined script monitors are available in 'Configuration Templates' > 'Procedures' > 'Predefined Procedures' > 'Monitors'. These are available for selection in the 'Add Existing Procedure' > 'Procedure name' drop-down.

Add a custom script to the monitoring conditions

- Choose 'Custom script' from the 'Add Condition' drop-down

The 'Add Condition for Custom Script' form will appear.

Add Condition for «Custom script»
✕

Name *

Description

Check Period

min

▼

Trigger monitoring alert if custom script failed

Note:

- Please write your code on below box to create your own custom script condition.
- Please use "alert(1)" to turn on the condition (trigger an alert) and "alert(0)" to turn off the condition (disable an alert).
- Please define the custom alert text inside the code with "Print" function

Add Existing Procedure
 Undo
 Redo

```

1 # The script is a template to check UAC status on device.
2 import os
3 import sys
4 import _winreg
5
6 def alert(arg):
7     sys.stderr.write("%d%d%d" % (arg, arg, arg))
8
9 # Please use "alert(1)" to turn on the monitor(trigger an alert)
10 # Please use "alert(0)" to turn off the monitor(disable an alert)
11 # Please do not change above block and write your script below
12
13 def checkUAC():
14     if 'PROGRAMW6432' in os.environ.keys():
15
                
```

Create

Add Condition for Custom Script - Table of Parameters	
Form Element	Description
Name	Enter a label for the script, shortly describing its purpose.
Description	Enter a short description for the script.
Check Period	Enter the time interval at which the script should be run on the endpoints to which the profile is applied. Tip: Ensure that the check period is greater than the time taken for the script to run and complete, so that successive executions of the script do not overlap.
Trigger monitoring alert if custom script failed	Select this if you want to generate a warning notice if the custom script did not run successfully.

Add Condition for Custom Script - Table of Parameters

Script	<p>Enter your Python script in the text editor.</p> <p>Note 1: Keep the following lines intact in the editor and enter your script below these:</p> <pre>import os import sys import _winreg def alert(arg): sys.stderr.write("%d%d%d" % (arg, arg, arg)) # Please use "alert(1)" to turn on the monitor(trigger an alert) # Please use "alert(0)" to turn off the monitor(disable an alert) # Please do not change above block and write your script below</pre> <p>Note 2: If you want an alert to be triggered if the condition is met set the argument to alert parameter to 1, i.e. 'alert(1)'. If you do not want an alert to be triggered even if the condition is met set the argument to alert parameter to 0, i.e. 'alert(0)'.</p> <p>Note 3: You can import an existing script procedure in EM if you wish to create a new custom monitor script using an existing procedure as a starting point. To do so, click 'Add Existing Procedure' and choose the existing procedure. Edit the script as per your requirement as per Note 1. For more details on procedures, See Manage Procedures.</p> <p>Note 4: In addition to the above, Python script monitors by the Comodo development team are available in the 'Monitors' folder under 'Configuration Templates' > 'Procedures' > 'Predefined Procedures'. You can add these predefined scripts by clicking 'Add Existing Procedure' and select from the 'Procedure name' drop-down and can be used directly without any changes. Feel free to try any script that fits your needs. If you require custom scripts from Comodo, please raise a request at https://c1forum.comodo.com/forum/script-library/4460-script-requests-comodo-will-write-the-scripts-for-you-for-free</p> <p>Note 5: You can add parameters to your custom scripts. Click here to know how.</p>
--------	---

- Complete the form and click 'Create'

The custom monitor will be added to the list of monitors under the 'Monitors' tab.

- Repeat the process for adding more parameters and monitoring conditions.

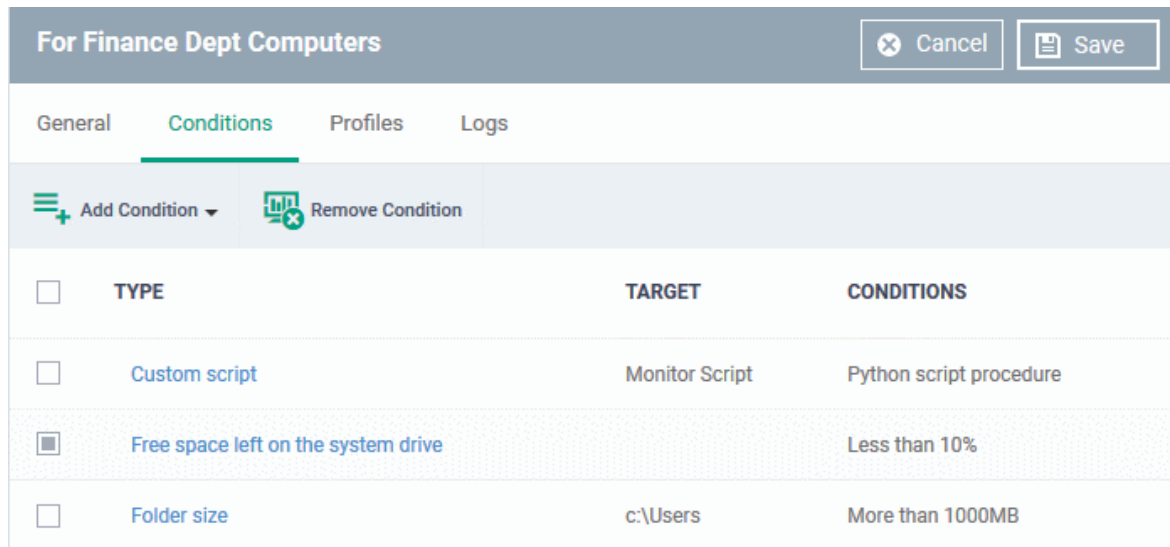

- To remove a monitoring condition, select the check box beside it and click 'Remove Condition' at the top.
- Click 'Save' to apply your changes.

Add parameters to custom scripts

You can add parameter types such as integer, list, unicode and float to your custom script in the monitor condition form.

- Click 'Configuration Templates' > 'Monitors'
- Click 'Create Monitors'
- Complete the form as explained above.
- Click 'Add Condition' and select 'Custom script'
 - See '**Add Custom Monitoring Conditions**' explained above.
- Scroll down to the script area and enter the following code:

```
name=itsm.getParameter('parameterName')
```

Note:

- Please write your code on below box to create your own custom script condition.
- Please use "alert(1)" to turn on the condition (trigger an alert) and "alert(0)" to turn off the condition (disable an alert).
- Please define the custom alert text inside the code with "Print" function

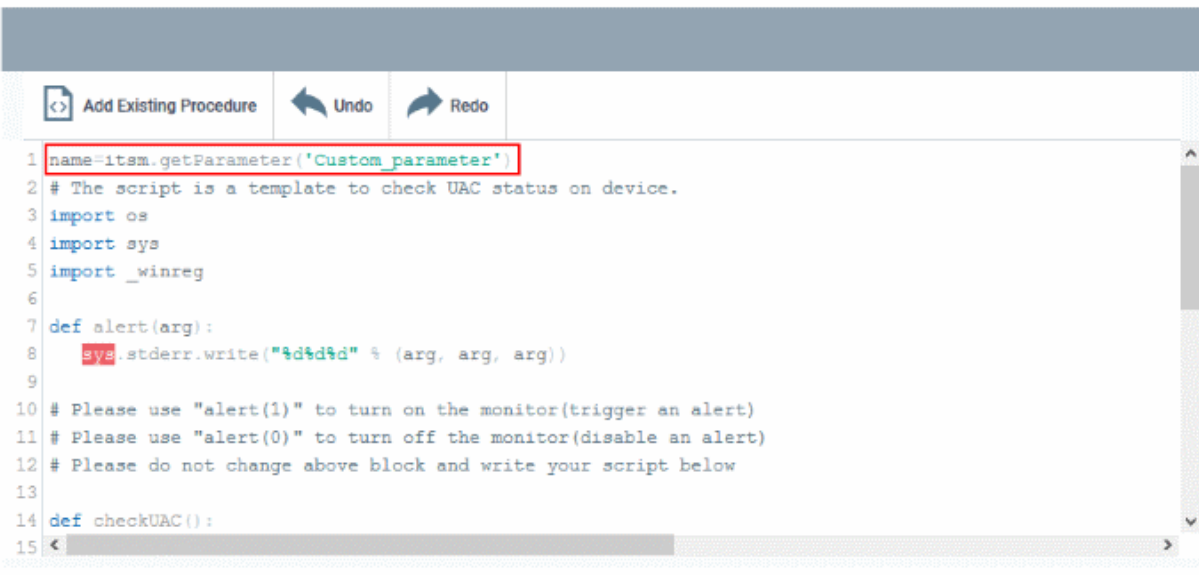

```
1 name=itsm.getParameter('Custom_parameter')
2 # The script is a template to check UAC status on device.
3 import os
4 import sys
5 import _winreg
6
7 def alert(arg):
8     sys.stderr.write("%d%d%d" % (arg, arg, arg))
9
10 # Please use "alert(1)" to turn on the monitor(trigger an alert)
11 # Please use "alert(0)" to turn off the monitor(disable an alert)
12 # Please do not change above block and write your script below
13
14 def checkUAC():
15 <
```

Create

- Click 'Create'

Custom script parameters dialog box appears:

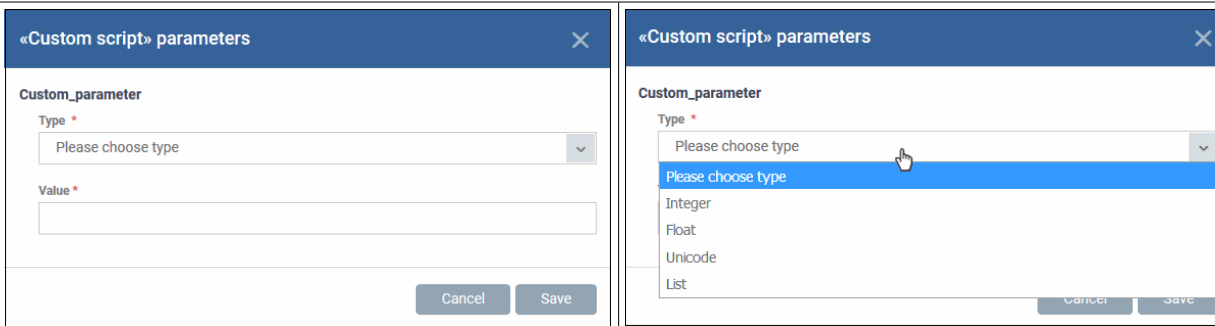

- Type - Select the parameter type from the drop-down. Available types are:
 - Integer
 - Float
 - Unicode
 - List
- Value - Enter appropriate parameter value.
- Click 'Save'

The monitor will be available for selection under 'Add Monitor' when configuring the 'Monitors' section of a Windows profile. For more details on adding a monitor to a profile, see **Monitor Settings**.

6.7.2. View and Edit Monitors

- You can view the details of any monitor and can edit custom monitors.
- You can also view profiles in which the monitor is active and events generated by the monitor.

View details of a monitor

- Click 'Configuration Templates' > 'Monitors'
- Click the name of a monitor to open its configuration interface

<input type="checkbox"/>	MONITOR NAME	TYPE	# OF PROFILES	CREATE
<input checked="" type="checkbox"/>	For Finance Dept...	Custom	0	hercu-
<input type="checkbox"/>	CPU1 [Finance D...	Custom	3	herc

Below the table, the configuration for the selected monitor 'For Finance Dept Computers' is shown. It includes tabs for 'General', 'Conditions', 'Profiles', and 'Logs'. The 'General' tab is active, displaying the following details:

- Monitor name:** For Finance Dept Computers
- Description:** To observe performance of computers in Finance Dept
- Folder:** My Monitors
- Trigger an alert if:** All of the conditions are met
- Use alert settings:** Default Alert
- Auto remediation on alert:** Take no action

The configuration interface allows you to:

- **Edit general settings and monitoring conditions**
- **View all profiles which use a particular monitor**
- **View the log of events related to the monitor. from all devices on which profiles with the monitor is applied**

Edit a Monitor

- Click 'Configuration Templates' > 'Monitors'
- Click on the name of a monitor. The monitor configuration interface will open at the 'General' tab.

- Click the 'Edit' button to modify the details.

For Finance Dept Computers [Edit] [Delete]

General Conditions Profiles Logs

Monitor name
For Finance Dept Computers

Description
To observe performance of computers in Finance Dept

Folder

For Finance Dept Computers [Cancel] [Save]

General Conditions Profiles Logs

Monitor name *
For Finance Dept Computers

Description
To observe performance of computers in Finance Dept

Folder
My Monitors

Trigger an alert if
All of the conditions are met

Use alert settings
Default Alert

Auto remediation on alert
 Take no action
 Run below procedure

- **General** - Modify the name, description, location, alert settings and more
- **Conditions** - Modify the items which are tracked by the monitor
 - See **Create Monitors and Add them to Profiles** for more details on the options that can be configured under 'General' and 'Conditions' tabs
- Click 'Save' for your changes to take effect.
- The changes are immediately implemented in all profiles which use the monitor.

View all profiles which use a particular monitor

- Click 'Configuration Templates' > 'Monitors'

- Click the name of a monitor to open its configuration interface.
- Click the 'Profiles' tab.

For Finance Dept Computers		Edit	Delete
General	Conditions	Profiles	Logs
PROFILE NAME	OWNER		
Finance Department Windows Computers	herculespopular22@gmail.com		
Suspicious Files Folder for John	herculespopular22@gmail.com		

Monitors - Column Descriptions	
Column Heading	Description
Profile Name	The profile in which the monitor is active. <ul style="list-style-type: none"> • Click the profile name to open its configuration screen. See Edit Configuration Profiles for more details.
Owner	The administrator who created the profile. <ul style="list-style-type: none"> • Click the name to view their user details. See View the details of the User for more details.

View Monitor Logs

- Click 'Configuration Templates' > 'Monitors'
- Click the name of a monitor to open its configuration interface.
- Click the 'Logs' tab.

The 'Logs' tab shows all instances where the conditions of the monitor were breached:

Second Monitor [Suspicious Files Folder for John]							Edit	Delete
General	Conditions	Profiles	Logs					
DEVICE NAME	STATUS	HIT COUNT	LAST HIT TIME	LAST UPDATE TIME	DETAILS			
DESKTOP-D80SVJJ	Off	661	2018/12/31 04:45:26 PM	2018/12/31 04:46:16 PM	Details			
DESKTOP-TTP09PR	On	7274	2018/12/27 06:17:38 PM	2018/12/27 06:17:38 PM	Details			
Device removed	Off	1255	2018/12/17 04:22:09 PM	2018/12/17 04:22:09 PM	Details			

Monitoring Logs - Table of Column Descriptions	
Column Heading	Description
Device Name	The Windows device on which the violation occurred. <ul style="list-style-type: none"> Click the name of the device to open its details interface. See Manage Windows Devices for more details.
Status	Whether or not the monitor is currently active on the device.
Hit Count	Number of times the monitored conditions were breached in the last 24 hours.
Last Hit Time	Date and time the monitoring rule was last broken.
Last Update Time	Date and time when the information was last refreshed.
Details	<ul style="list-style-type: none"> Click the 'Details' link to view a log of the breach events. See View Details of Monitor Logs (given below) for more information.

View Details of Monitor Logs

- Click the 'Details' link to view the details of the violations of the monitoring conditions:

Details are shown under three tabs:

Logs - The date and time when the event occurred. Also shows the details of the monitoring rule that detected the event.

Monitoring Log Details - 'Logs' tab - Table of Column Descriptions	
Column Heading	Description
Time	Date and time of the event.
Status	The current state of the monitor on the device: <ul style="list-style-type: none"> • On - The device is exceeding the thresholds of the monitor • Off - The device is operating within the thresholds of the monitor
Additional Information	Details on the condition monitored and the breach

Tickets - Shows any service desk tickets which were automatically generated by the alert.

DESKTOP-D80SVJJ - Log Details ← Back		
Logs	Tickets	Statuses
LINK	STATUS	CREATED ON
https://frontfork.staging.servicedesk.comodo.com/scp/tickets.php?id=1062	Open	2018/12/31 04:14:15 PM
https://frontfork.staging.servicedesk.comodo.com/scp/tickets.php?id=1062	Open	2018/12/31 03:37:35 PM
https://frontfork.staging.servicedesk.comodo.com/scp/tickets.php?id=1062	Open	2018/12/31 03:32:34 PM
https://frontfork.staging.servicedesk.comodo.com/scp/tickets.php?id=1062	Open	2018/12/31 03:01:44 PM
https://frontfork.staging.servicedesk.comodo.com/scp/tickets.php?id=1062	Open	2018/12/31 02:56:36 PM

Monitoring Log Details - 'Tickets' tab - Table of Column Descriptions	
Column Heading	Description
Link	A link to the support ticket created for the breach event. <ul style="list-style-type: none"> • Click the link to open the ticket in service desk.
Status	Indicates whether the ticket is open or closed
Created On	The date and time at which the ticket was created.

Statuses - Shows the current status of each condition in the monitor:

DESKTOP-D80SVJJ - Log Details			
CONDITION TYPE	VALUE	STATUS	STATUS CHANGED AT
Process	Is running	●	Not modified
Network usage	More than 5% for 5 sec	●	2018/12/24 11:00:33 AM
CPU usage	More than 5% for 5 sec	●	2018/12/31 04:48:29 PM
Unknown application runni...		●	Not modified
Web page	Equals "duckduck" 5 min	●	Not modified

Monitoring Log Details - 'Statuses' tab - Table of Column Descriptions

Column Heading	Description									
Condition Type	<p>The category of monitor.</p> <p>Click the type to view its exact conditions and thresholds. An example is shown below:</p> <div style="border: 1px solid #ccc; padding: 5px; margin: 5px 0;"> <p>«CPU usage» Condition ×</p> <table border="0" style="width: 100%; font-size: small;"> <tr> <td>Parameter</td> <td colspan="2">CPU usage</td> </tr> <tr> <td>Condition</td> <td>Value</td> <td>During</td> </tr> <tr> <td>More than</td> <td>5%</td> <td>5 sec</td> </tr> </table> <p>Note</p> <p>The monitor checks the computer performance metrics. If the selected parameter meets the specified condition, the monitor triggers an alert.</p> <p style="text-align: right;">OK</p> </div>	Parameter	CPU usage		Condition	Value	During	More than	5%	5 sec
Parameter	CPU usage									
Condition	Value	During								
More than	5%	5 sec								
Value	The thresholds set for the parameter.									
Status	<p>The current state of the monitored parameter on the device.</p> <ul style="list-style-type: none"> Green - The device is operating within the thresholds of the monitor Grey - Unknown Red - The device is exceeding the conditions of the monitor. 									
Status Changed at	The date and time of the last change in state of the monitored parameter.									

7. Network Management

- Click 'Network Management' > 'Discoveries' to open this interface.
- Network discovery allows you to scan networks by IP address or SNMP to identify all connected endpoints.
- The scans are run by a 'probe device' which is inside the network you want to scan. The probe device must be a managed Windows endpoint which has already been added to Endpoint Manager.
- The scan will identify both managed and unmanaged devices. You can configure EM to alert you if a scan finds new devices.
- All discovered devices are shown in 'Devices' > 'Device List' > 'Discovered Devices':

NAME	TYPE	CUSTOMER	DEVICE GROUP	LAST DISCOVERY DATE	LAST UPDATED DATE	CREATED BY
New Discov...	IP Range	Default Cust...	Default Group - ...	2019/02/06 11:02:15 AM	2019/02/06 11:02:15 ...	herculespop...
Cycle Comp...	IP Range	Default Cust...	Default Group - ...	2019/02/01 01:38:33 PM	2019/02/01 01:38:33 ...	herculespop...

At the bottom of the table area, there is a 'Results per page' dropdown set to 20 and a status indicator 'Displaying 1-2 of 2 results'.

Notes:

- All newly discovered devices are 'Unmanaged'. This means you cannot control them with Endpoint Manager. You need to install the communication client on the devices to enroll them.
- This first release of the feature is only intended as a quick way to see which devices are connected to a network, and to place those devices into a device group.
- You can then create a client installation package for the group, and use Comodo's auto-deployment tool to install the package on the group devices.
- You can change the owner and group of these devices after they have been enrolled. Full auto-enrollment of discovered devices is coming in later releases.

To get started, please see the next section - **Create, Manage and Run Network Discovery Tasks**.

7.1. Create, Manage Run and Schedule Network Discovery Tasks

- Click 'Network Management' > 'Discoveries' in the left menu

Discovery scans consist of the IP range you want to scan, a probe device, and a destination group for discovered devices.

Please see the following sections for more help:

- [The Discoveries Area - Overview](#)
- [Example Deployment Process](#)
- [Create a Discovery Task](#)
- [Run a Discovery Task](#)
- [View Discovery Logs](#)
- [Manage a Discovery Task](#)
- [Remove Discovery Tasks](#)

The Discoveries Area - Overview

The discoveries area lets you manage, create and run discovery scans:

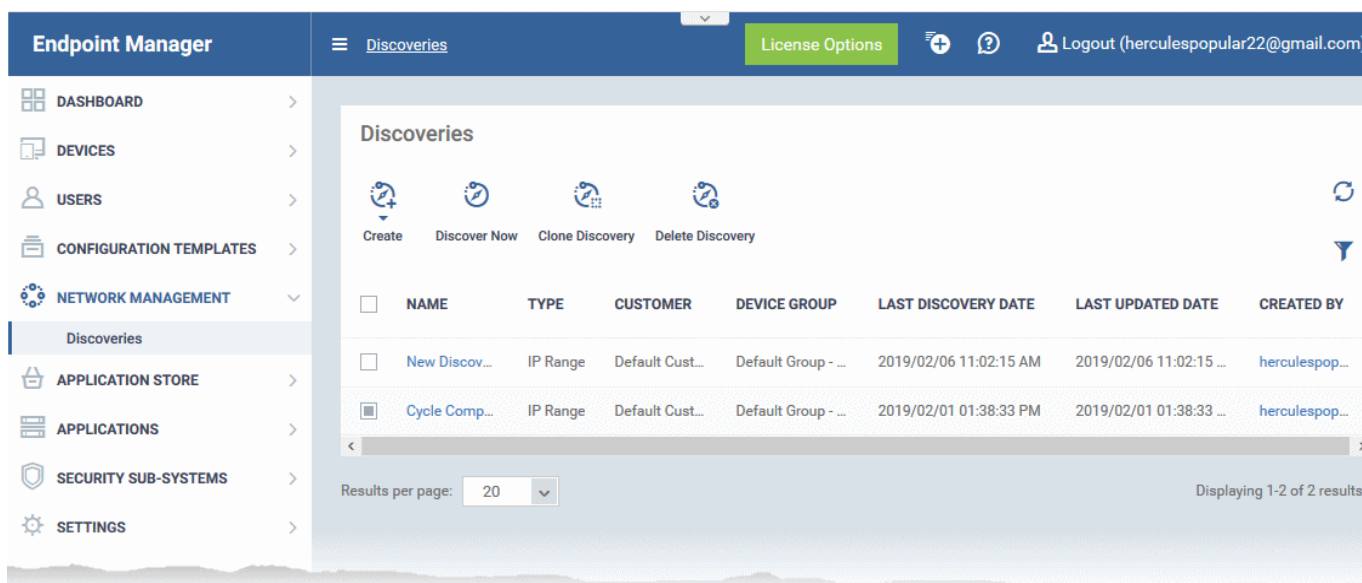

Discoveries - Column Descriptions	
Column Heading	Description
Name	The label of the discovery scan. <ul style="list-style-type: none"> • Click the name to edit the scan parameters and view discovery logs • See Manage a Discovery Task and View Discovery Logs for more details.
Type	The kind of scan used to audit the network. Possible scan types are IP range or SNMP.
Customer	The company that owns/controls the target network.
Device Group	The device group to which identified devices will be assigned. The device group must belong to the 'Customer' named in the previous row.

Last Discovery Date	Date and time the scan was most recently run.
Last Updated Date	Date and time the scan task was most recently edited.
Created by	The admin who created the discovery task. <ul style="list-style-type: none"> Click the admin name to view their details. See View User Details if you need help with this.
Controls	
Create	Add a new discovery task. <ul style="list-style-type: none"> See Create a Discovery Task for more details
Discover Now	Run an on-demand scan to identify all devices connected to the target network. <ul style="list-style-type: none"> See Run a Discovery Task for more details.
Clone Discovery	Create a new scan by copying an existing scan and modifying its settings as required. <ul style="list-style-type: none"> See Create a Discovery Task for more details.
Delete Discovery	Remove selected discovery tasks. The control will appear only if one or more tasks are selected. <ul style="list-style-type: none"> See Remove Discovery Tasks for more details.

Example Deployment Process

- Make sure your probe device is in place. This can be any managed Windows endpoint which is inside the target network. It is the communication client on the probe device which handles the scan.
- Create a new group for discovered devices under the company of your choice: 'Devices' > 'Device List' > 'Group Management' > 'Create Group'.
 - Name the group, for example, 'Discovered Devices - Company X'.
 - Do not add any existing devices to this group. Leave it empty. The group is purely to segment the discovered devices. You can move devices to different groups after they have been enrolled.
- Click 'Network Management' > 'Discoveries' > 'Create' > 'Discovery by Network' > create a name for the discovery task. E.g 'Discovery Task on Company X network'.
- Click 'OK' to open the task configuration screen. Click 'Edit' to actually configure the scan. See [Create a Discovery Task](#) if you need help with this step.
- Save your task then select it in the 'Discoveries' screen. Click 'Discover Now' to run the scan.
- The scan will take around 10 minutes. All discovered devices will go into your new group. You can view discovered devices in 'Devices' > 'Device List' > 'Discovered Devices'.
- Next, we will create a package to install the communication client on the devices, then use the auto-deployment tool to deploy the package.
- Click 'Devices' > 'Device List' > 'Bulk Installation Package'. Configure the package as required.
 - Remember to specify the correct company and the group you just created.
 - Do not change the filename of the .msi. It is unique to this deployment.

- Click 'Download Installer' and save the file to your local machine.
- Next, download and install the 'Auto Discovery and Deployment Tool' (ADDT). You can do this at the prompt, or download it from the Comodo Dragon / Comodo One portal (click 'Tools' in the top-menu).
- In ADDT, choose the .msi you just created as the 'Deployment Package'.
- Deployment options - Choose 'Network Addresses' then enter the same IP range as you used in your discovery scan.
- Click 'Start Deployment' to install the .msi on the target devices. This will enroll the devices to Endpoint Manager in the customer/group you created earlier.
 - See the ADDT user guide at <https://help.comodo.com/topic-289-1-851-11045-Deploy-Applications---Packages-.html> if you want help with the utility
- In Endpoint Manager, click 'Devices' 'Device List' > 'Group Management' > Company/Group to view the enrolled devices.
- You can now assign the devices to new users, or move them to new groups, as required.

Create a Discovery Task

There are two ways you can create a discovery task:

- **Create new discovery task**
- **Clone an existing task and edit it as required**

Create a new discovery task

- Click 'Network Management' > 'Discoveries'
- Click 'Create Discovery'

Discoveries

Create Discovery Discover Now Clone Discovery Delete Discovery

<input type="checkbox"/>	NAME	TYPE	CUSTOMER	DEVICE GROUP
--------------------------	------	------	----------	--------------

Create Discovery

Discoveries enable you to quickly find and manages devices in the networks you manage!

Discovery Name *

Select the type of discovery you want to create to continue:

by Network

You can discover devices by network in order to find devices in the network via specified IP ranges or SNMP of the probe devices you select for discovery.

Cancel Next

- Discovery type is selected 'by Network' as default
- Enter a name for the new discovery task and click 'Next' to add probe devices.

Create Discovery

Add Probe Devices

Select Device(s)

First device will be set as main probe device

Enable SNMP for discovery
SNMP will allow you to discover network devices(printers, routers etc.) and devices with SNMP agents.

Run immediately after discovery is created

Cancel Back Create

- **Select Device(s)** - Type the name of the device you want to use in the 'Device' field as probe device. EM will auto-suggest candidates as you type. You can select only the devices installed with Comodo Client - Communication (CCC) version 6.26 or higher. You can add multiple devices.
- **Enable SNMP for discovery** - Choose whether or not the simple network management protocol (SNMP) should be used in the scan.
 - If enabled, the SNMP scan will run simultaneously with the IP range scan.
 - The results from the SNMP scan are reported separately in the results interface.
 - Community String - This is a passcode sent with each SNMP Get-Request to authenticate access to a router or other device. If the community string is correct, then the device responds with the requested information.
- **Run immediately after discovery is created** - The discovery scan will start after it is saved.
- Click 'Create'

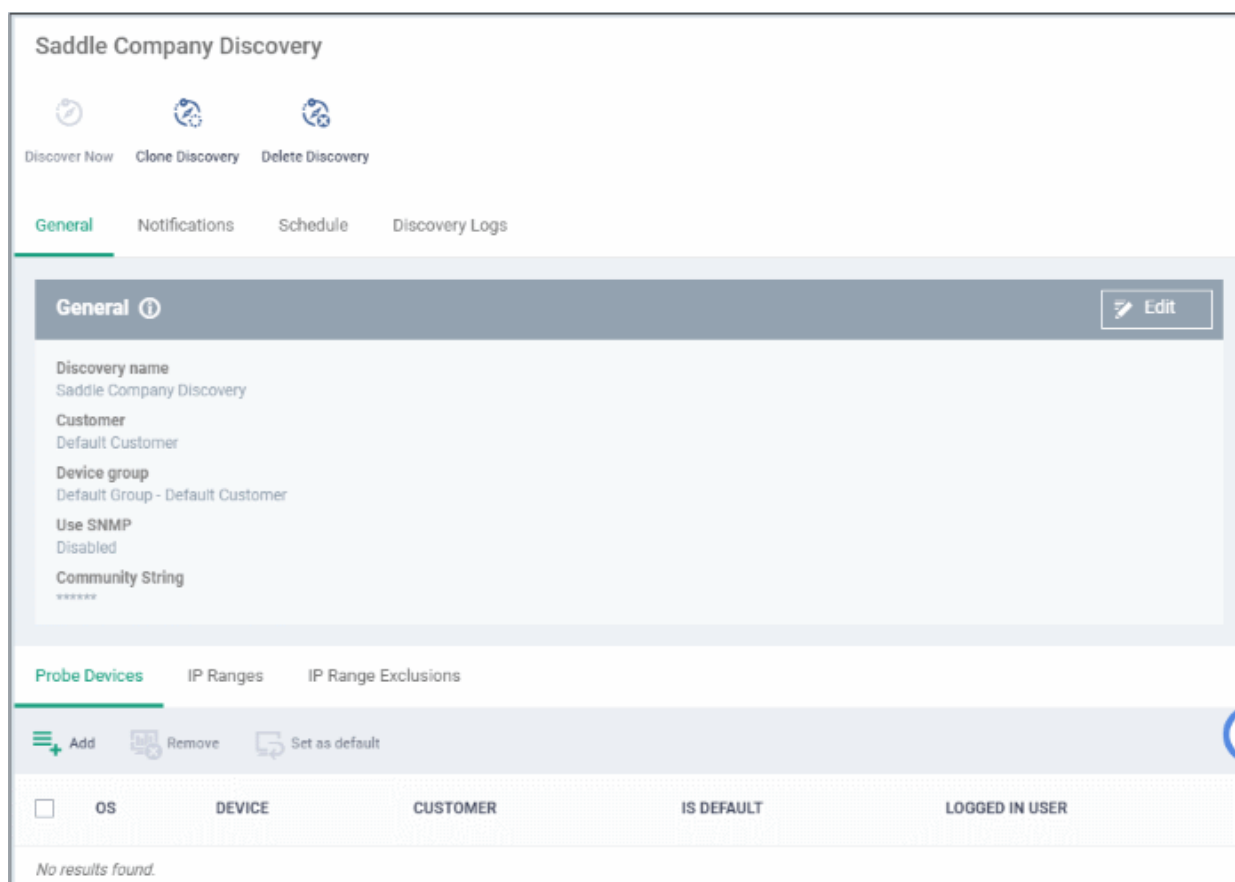

- Click 'Edit' on the right to get started

The configuration screen has four tabs:

- **General** - Specify the IP addresses you want to scan. Set the customer and device group to which new devices should be assigned. Choose your probe device.
- **Notifications** - Select which events you want to be notified about. Events include when the scan ends, when a new device is found, and when a new IP is found.
- **Schedule** - You can automate the discovery scans by scheduling them to run daily, weekly or monthly.
- **Discovery Logs** - View the results of previous scans run under this task. You can see the date, type and other general details about a scan. Click 'Details' then 'Click Here' to view a list of devices found by the scan.

General Settings

- Click the 'General' tab (if it is not already open)

- Click the 'Edit' button at the top-right

General ⓘ
✕ Cancel
💾 Save

Discovery name

Customer

Device group

Use SNMP

Community String

Probe Devices
IP Ranges
IP Range Exclusions

Add
 Remove
 Set as default

<input type="checkbox"/>	OS	DEVICE	CUSTOMER	IS DEFAULT	LOGGED IN USER
<i>No results found.</i>					

Complete the following details:

- **Discovery name** - Create a label for the discovery task. Ideally, the label should help you identify the target or purpose of the task in future.
- **Customer** - Specify the company that owns/controls the target network.
 - Enter first few letters of a company name and select from the suggestions.
- **Device group** - Specify the device group to which identified devices will be assigned. The device group must belong to the 'Customer' named in the previous row.
 - Enter the first few letters of the device group and select from the suggestions.
- **SNMP** - Choose whether or not the simple network management protocol (SNMP) should be used in the scan.
 - If enabled, the SNMP scan will run simultaneously with the IP range scan.
 - The results from the SNMP scan are reported separately in the results interface.
 - **Community String** - This is a passcode sent with each SNMP Get-Request to authenticate access to a router or other device. If the community string is correct, then the device responds with the requested information.

Most network vendors ship their equipment with a default password of "public". This is the so-called "default public community string".

- **Probe Devices** - Choose the device you want to use to run the scan.

A probe device is a managed Windows endpoint inside the network that you want to scan. The device must already be enrolled to Endpoint Manager and have the communication client installed. This device will launch the scans you request on the target network.

- Click 'Add' at the top-left:

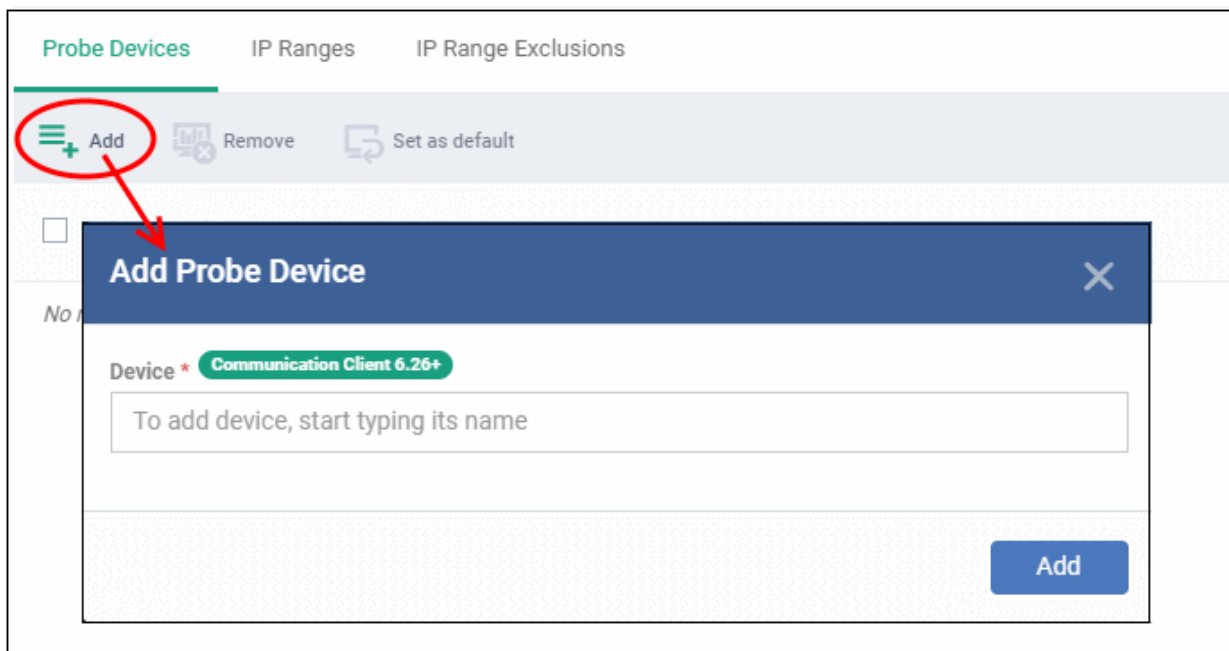

- Type the name of the device you want to use in the 'Device' field. EM will auto-suggest candidates as you type. You can select only the devices installed with Comodo Client - Communication (CCC) version 6.26 or higher.
- Click 'Add' to save your probe device.
 - Repeat the process to add more probes. Multiple probes act as fail-overs for each other.
 - You must select a default probe for scans if you add multiple probes. The other probes will only run the scan if the default probe is not available.
- **IP Ranges** - Specify the IP address range that you want to scan for connected devices. You can add any number of IP ranges within the network for a single discovery task. You can also specify addresses to be skipped as exclusions.
- Leave this blank if you want to scan the entire network to which the probe is connected.
 - Select the 'IP Ranges' tab
 - Click the 'Add' button at top-left:

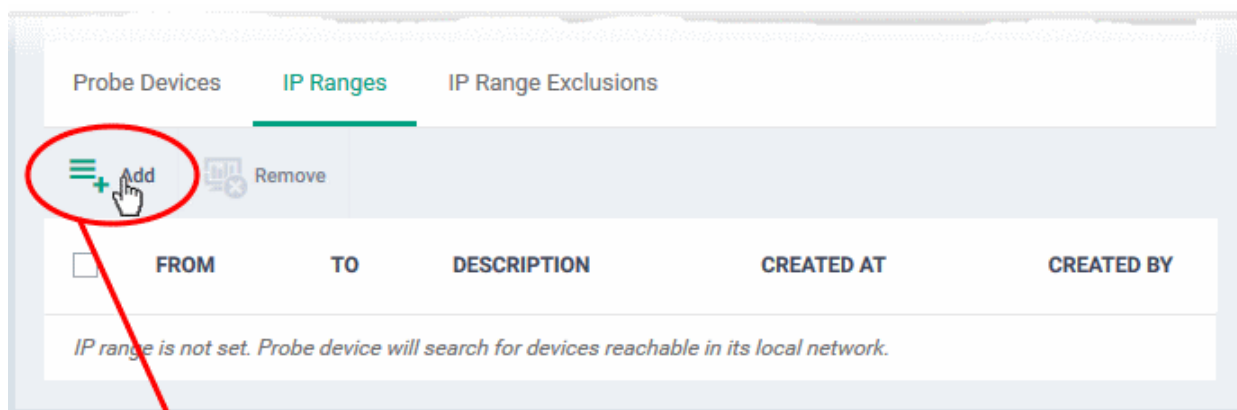

Add IP Range ×

IP from *

IP to *

Description

Add

- **IP from** - Start address of the IP range
- **IP to** - End address of the IP range
- **Description** - A brief description of the IP range (optional). Use this if there are different IP segments which you want to identify. You can enable or disable ranges as required in any scan task.
 - Click 'Add' to add the IP range to the list
 - Repeat the process to add more IP address ranges
 - Select an IP range and click 'Remove' to delete the IP range from the list
- **IP Range Exclusions** - Specify the IP addresses in the network to be skipped from scanning.
 - Select the 'IP Range Exclusions' tab
 - Click 'Add' on the top left

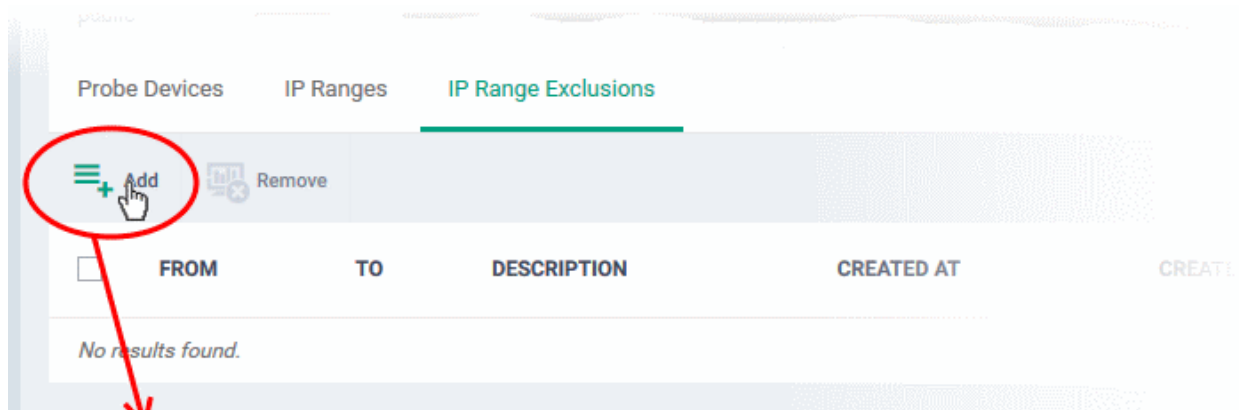

Add IP Range Exclusion

IP from *

IP to *

Description

Add

- **IP from** - Start address of the IP range to be excluded
- **IP to** - End address of the IP range to be excluded
- **Description** - Brief description of the range you want to exclude (optional). Use this so you and other admins can easily identify excluded ranges. You can enable or disable exclusions as required in any scan task.
- Click 'Add' to add the IP range to the list
- Repeat the process to add more IP address ranges
- Select an IP range and click 'Remove' to delete it from the list

Notification Settings

- Click the 'Notifications' tab
- Click the 'Edit' button at the top-right

General **Notifications** Schedule Discovery Logs

Notifications [Cancel] [Save]

Alert
Default Alert

Notification conditions:

- Discovery complete**
The alert will be triggered when the discovery is completed
- New device detected**
The alert will be triggered for each new device discovery
- Device IP change detected**
The alert will be triggered for each new discovery of already discovered device with a new IP Address

- **Alert** - Select the alert template you want to use with the task. An alert template contains the general settings of your alert and specifies its recipients. Alert templates are configured in 'Configuration Templates' > 'Alerts'. See **Manage Alerts** for more details.
- Select which events which will generate an alert:
 - **Discovery complete** - Get an alert when a discover scan finishes
 - **New device detected** - Get an alert when a device is identified for the first time
 - **Device IP change detected** - Get an alert if the IP address of a device changes
- Click 'Save' for your settings to take effect

Create a new discovery task by cloning an existing task

- Click 'Network Management' > 'Discoveries'
- Select the discovery task you want to use as the base and click 'Clone Discovery'
- Alternatively, click the name of the discovery scan task and click Clone Discovery on the top of the configuration screen.

The 'Clone Discovery' dialog opens. The name of the new discovery scan task will be the same as the source with the prefix [cloned].

- If required, enter a new name for the task
- Clone probe devices - Select if you want to use the same probe device(s) of the source task for the new task
- Click 'Clone'.

The new discovery scan task is created with the parameters of the source task and the configuration screen opens.

- Edit the parameters as required. See the **explanation above** for more details
- Click 'Save' to apply your changes

Run a Discovery Task

There are two ways you can run a discovery task:

- From 'Network Management' > 'Discoveries'
- From 'Devices' > 'Device List' > 'Discovered Devices'
 - See **Run a Discovery Scan** in **Discover Network Devices** for more details.

The following section explains how to run a scan from the 'Discoveries' interface.

Run an on-demand network discovery scan

- Click 'Network Management' > 'Discoveries'
- Select the discovery scan task from the list and click 'Discover Now' on the top

- Alternatively click the name of the discovery task and click 'Discover Now' on the top of the configuration screen
- The 'Discover Now' dialog appears:

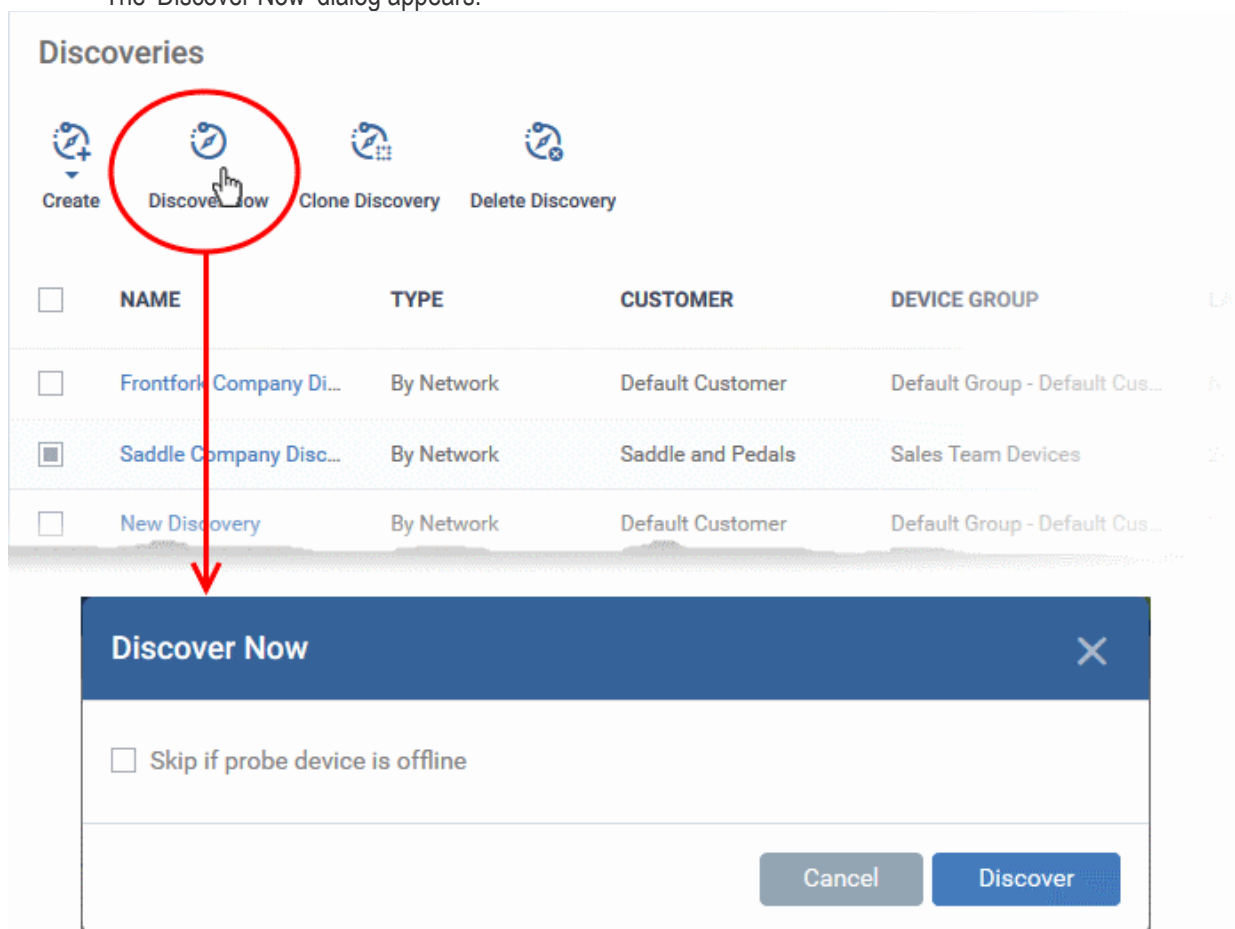

- Skip if probe device is offline' - Will abort the scan if all probe devices are unavailable. If unselected, then the scan will be queued until the device comes online.
- Click 'Discover'.
- The scan will be started and will run for ten minutes. If SNMP is enabled, the SNMP scan will also start simultaneously.
- On completion, all devices within the specified IP range, that responded to the scan and SNMP request will appear as a list in the 'Devices' > 'Device List' > 'Discovered Devices' interface.
- See **Discover Network Devices** for more details.

Schedule Discovery Scans

The 'Schedule' tab in the discovery scan task configuration screen lets you to automate the process discovery scans by scheduling them to run daily, weekly or monthly at specified times.

- Click 'Network Management' > 'Discoveries'
- Click the name of a discovery scan task to open its configuration interface
- Click the 'Schedule' tab

Discovery Scan Schedule - Table of Column Descriptions

Column Heading	Description
Name	Label of the schedule
Schedule Time	Specified time at which the discovery scan will start
Start Date	Specified date on which the scan will start
Schedule	Indicates whether the scan will run daily, weekly or monthly
End Date	Specified date on which the scan will end
Last Modified By	The name of the admin that updated the schedule last
Last Update Date	Date and time the schedule was modified last
Created At	Date and time the schedule was added
Created By	The name of the admin that added the schedule

- Click 'Add' at top-left to create a new schedule

- Name - Enter a label for the discovery scan schedule
- Start date - Select what date the scan should start
- Schedule - Specify when the scan should run either daily, weekly, monthly or never.
 - For weekly schedule, specify the day(s) of the week
 - For monthly schedule, specify the day(s) of the month
- Scheduled time - Specify the scan start time
- Finish date - The options are:
 - No end date
 - End date - Select the date on which the schedule will end.
- Skip if probe device is offline - Will abort the scan if all probe devices are unavailable. If unselected, then the scan will be queued until the device comes online.
- Click 'Add'

The schedule will be saved and listed in the table.

	NAME	SCHEDULED TIME	START DATE	SCHEDULE	END DATE	LAST MODIFIED BY	LAST UPDATE DATE	CREATED AT	CREATED BY
<input type="checkbox"/>	Monthly	12:49 PM	2019/04/10	Monthly	2019/04/10	Not modified	Not modified	2019/04/10 ...	herculespop...
<input type="checkbox"/>	Daily schedule	12:47 PM	2019/04/10	Daily	Unknown	Not modified	Not modified	2019/04/10 ...	herculespop...

- To modify a schedule, select it and click 'Edit' at the top. The process is similar to adding a scheduling explained above.

- To remove a schedule, select it and click 'Remove' at the top.

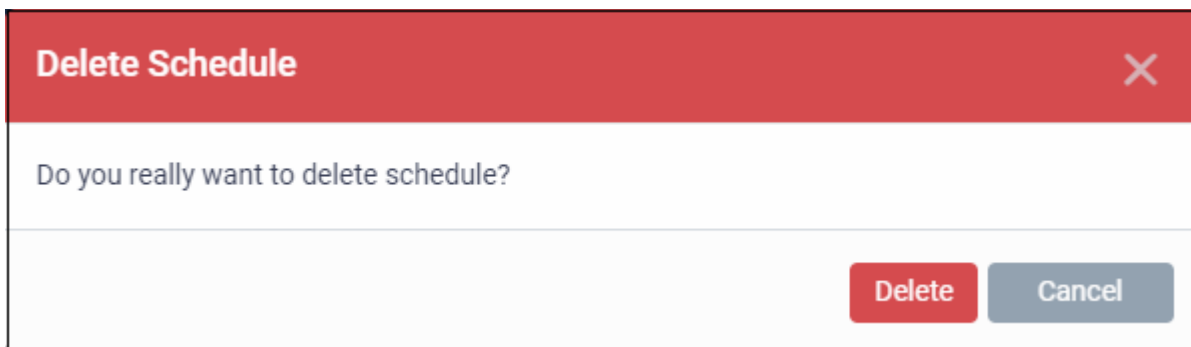

- Click 'Delete' to confirm

View Discovery Logs

The 'Discovery Logs' tab in the discovery scan task configuration screen lets you view the history of scans run by the task and their details.

- Click 'Network Management' > 'Discoveries'
- Click the name of a discovery scan task to open its configuration interface
- Click the 'Discovery Logs' tab

Cycle Company							
Discover Now	Clone Discovery	Delete Discovery					
General	Notifications	Schedule	Discovery Logs				
PROBE DEVICE	STATUS	STARTED AT	STARTED BY	FINISHED AT	LAUNCH TYPE	TYPE OF DISCOVERY	DETAILS
TECHMONSTER	Finished	2019/02/01 01:28...	herculespopular2...	2019/02/01 01:38...	On Demand	SNMP	Details
TECHMONSTER	Finished	2019/02/01 01:28...	herculespopular2...	2019/02/01 01:38...	On Demand	By Network	Details
TECHMONSTER	Finished	2019/02/01 11:14...	herculespopular2...	2019/02/01 11:24...	On Demand	By Network	Details

Discovery Scan Logs - Table of Column Descriptions	
Column Heading	Description
Probe Device	The label of the Windows device that acted as scan agent and ran the scan. <ul style="list-style-type: none"> Click the device name to open the device details interface of the respective device. See Manage Windows Devices for more details.
Status	Whether the scan is in the queue, started or finished.
Started At	The date and time when the scan commenced on the network.
Started By	The email address of the admin who launched the scan. <ul style="list-style-type: none"> Click the email address to view the details of the admin. See View User Details if you need help with this.
Finished At	The date and time when the procedure was completed.

Launch Type	How the scan was started. The possible value is 'On Demand'.
Type of Discovery	Whether scan was SNMP scan or network scan.
Details	<ul style="list-style-type: none"> Click the 'Details' link to view more information of the scan like number of devices found and the list of devices. See the explanation of View Details of a Discovery Scan given below.

View Details of a Discovery Scan

- Click 'Details' in the row of a scan to view additional information:

- Click 'Click here' under additional information to view the list of devices identified by this scan in the 'Devices' > 'Device List' > 'Discovered Devices' interface
 - See **Discovered Devices** for more details

Manage a Discovery Task

You can edit the general settings, change probe devices and IP ranges for a discovery scan task at anytime.

Edit a Discovery Task

- Click 'Network Management' > 'Discoveries'
- Click the name of a discovery scan task to open its configuration interface
- Click the 'Edit' button on the right
- You can edit settings in the 'General' and 'Notifications' areas
- Edit the parameters as required. See the **explanation above** for more details
- Click 'Save' to save your changes

Remove Discovery Tasks

Discovery scan tasks that are no longer required can be removed from Endpoint Manager

- Click 'Network Management' > 'Discoveries'
- Select the discovery task to be removed and click 'Delete Discovery' on the top
- Alternatively click the name of the discovery task and click 'Delete Discovery' on the top of the configuration screen

<input type="checkbox"/>	NAME	TYPE	CUSTOMER	DEVICE GROUP
<input type="checkbox"/>	Frontfork Company Di...	By Network	Default Customer	Default Group - Default Cus...
<input checked="" type="checkbox"/>	Saddle Company Disc...	By Network	Saddle and Pedals	Sales Team Devices
<input type="checkbox"/>	New Discovery	By Network	Default Customer	Default Group - Default Cus...

Delete Discovery ✕

All running and planned discoveries will be deleted. Do you want to continue?

Delete **Cancel**

- Click 'Delete' in the confirmation dialog to remove the task.

8. Applications

- Click 'Applications' in the left-menu to view this section.

Endpoint Manager provides visibility and control over the applications which are installed on user devices.

The 'Applications' tab contains the following areas:

- **Mobile Applications** - View all applications installed on enrolled Android and iOS devices, and block any malicious applications that are identified. Once blacklisted, the application is not allowed to run on any device on which it is installed.
- **Patch Management** - View a constantly updated list of OS and third party application patches available for managed Windows devices. The area lets you install or uninstall patches/updates as required.
- **Global Software Inventory** - View all applications installed on your Windows devices. You can uninstall unwanted applications as required.

<input type="checkbox"/>	OS	NAME ▲	PACKAGE	# OF DEVICES ▼	VERDICT
<input type="checkbox"/>	Android	Skype	com.skype.raider	2	Allowed
<input type="checkbox"/>	Android	AndroZip	com.agilesoftresource	1	Allowed
<input type="checkbox"/>	Android	AnyConnect	com.cisco.anyconne...	1	Allowed
<input type="checkbox"/>	Android	App Lock	com.comodo.cisme...	1	Allowed
<input type="checkbox"/>	Android	Authenticator	com.google.android...	1	Allowed
<input type="checkbox"/>	Android	Backup	com.comodo.cisme...	1	Allowed
<input type="checkbox"/>	Android	Block Puzzle Jewel	com.differencetende...	1	Allowed

Click the following links for more help:

- [View Applications Installed on Android and iOS Devices](#)
 - [Blacklist and Whitelist Applications](#)
- [Patch Management](#)
- [View and Manage Applications Installed on Windows Devices](#)

8.1. View Applications Installed on Android and iOS Devices

- Click 'Applications' > 'Mobile Applications'
- The 'Mobile Applications' interface shows all applications identified on enrolled Android and iOS devices. Additional details include the package name and the number of devices on which the app was found.
- You can blacklist application you feel are suspicious or not trustworthy.
- Blacklisted apps are blocked on any devices on which they are installed. EM also prevents them from being installed on other devices in future.

To access the 'Mobile Applications' interface

- Click 'Applications' > 'Mobile Applications'.

OS	NAME ▲	PACKAGE	# OF DEVICES ▼	VERDICT
<input checked="" type="checkbox"/>	 ES File Explorer	com.estromgs.android.pop	2	Allowed
<input type="checkbox"/>	 SHAREit	com.lenovo.anyshare.gps	2	Allowed
<input type="checkbox"/>	 AccuWeather	com.accuweather.android	1	Allowed
<input type="checkbox"/>	 Amazon Shopping	in.amazon.mShop.android.s...	1	Allowed
<input type="checkbox"/>	 App Lock	com.comodo.cisme.applock	1	Allowed
<input type="checkbox"/>	 Backup	com.comodo.cisme.backup	1	Allowed
<input type="checkbox"/>	 com.comodo.eso.mobile	com.comodo.eso.mobile	1	Allowed

Mobile Applications - Column Descriptions	
Column Heading	Description
OS	The operating system on which the application runs.
Name	Application label. <ul style="list-style-type: none"> • Click the name of an application to open the 'Devices' interface that shows the list of only those devices on which the app is installed. • This enables you to identify the devices using the application.
Package	The package name or identifier of the package from which the app was installed.
Number of Devices	The count of devices on which the app is found installed.
Verdict	Whether the application is allowed or blacklisted.
Controls	
Add to Black List	Add selected applications to the global black list. Blacklisted apps are blocked on any devices on which they are installed. EM also prevents them from being installed on other devices in future. See Blacklist and Whitelist Applications the next section for more details.
Remove from Black List	Release an application from the global black list. Released applications are allowed to run on devices on which they are installed. They can also be installed in future on other devices. See Blacklist and Whitelist Applications the next section for more details.
Apply Changes to All Devices	Deploy the new settings to all devices.
Export	Save the list of mobile applications as a comma separated values (CSV) file. See Export the List of Mobile Applications for more details.

Sorting, Search and Filter Options

- Click any column header to sort the items based on alphabetical order of entries in that column.
- Click the funnel button  at the right end to open filter options.

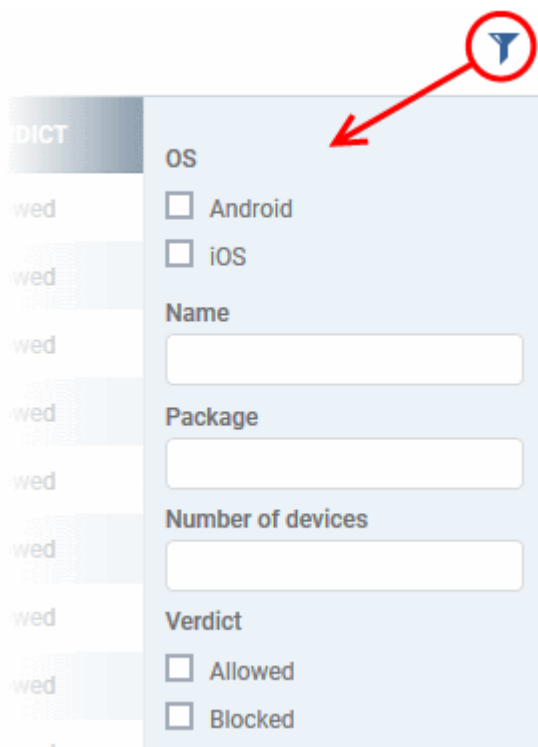

Export the List of Mobile Applications

Export the list of mobile applications to a .csv file as follows:

- Click 'Applications' > 'Mobile Applications'.
- Click the 'Export' button above the table then choose 'Export to CSV':

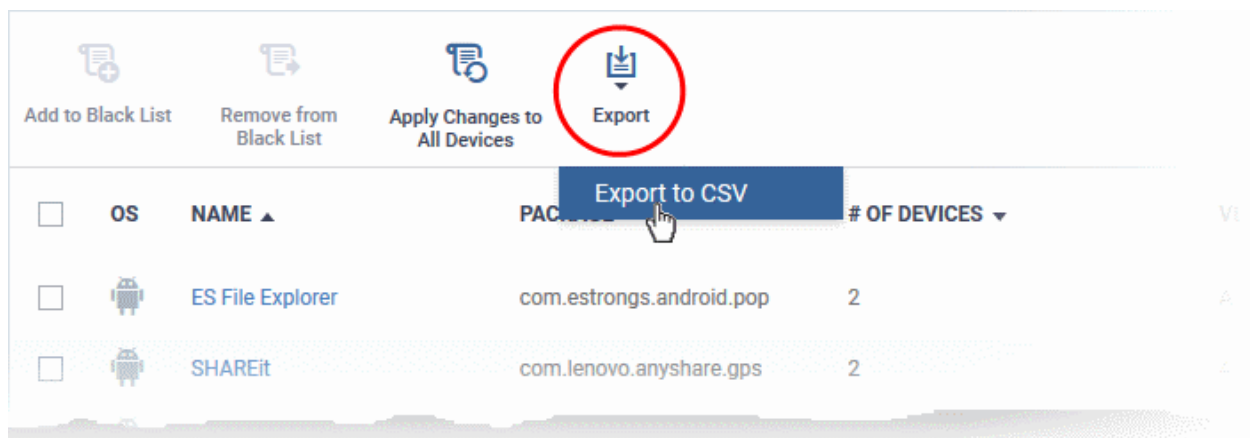

- The CSV file will be available in 'Dashboard' > 'Reports'
- See **Reports** in **The Dashboard** for more details.

8.1.1. Blacklist and Whitelist Applications

- Click 'Applications' > 'Mobile Applications'
- The mobile applications area shows a list of applications installed on all enrolled Android and iOS devices.

- You can review the list and decide which apps should be allowed or blocked.
- If a suspicious or malicious application is identified then it can be moved to the blacklist. This blocks the application on all devices and prevents other devices from installing the application in future.
- Blacklisted files that are subsequently found to be trustworthy can be moved to the whitelist.

To move selected apps to blacklist

- Click 'Applications' > 'Mobile Applications'.
- Select the apps to be blocked.

Tip: You can filter the list or search for a specific app by using the filter options that appear on clicking the funnel icon at the top right.

<input type="checkbox"/>	OS	NAME	PACKAGE ▲	# OF DEVICES	VERDICT
<input checked="" type="checkbox"/>	Android	Test your Antivirus	avtester.underdog1987...	1	Allowed
<input type="checkbox"/>	Android	Kingsoft Office	cn.wps.moffice_i18n	1	Allowed
<input type="checkbox"/>	Android	AccuWeather	com.accuweather.andr...	1	Allowed
<input type="checkbox"/>	Android	AndroZip	com.agilesoftresource	1	Allowed
<input type="checkbox"/>	Android	Prime Video	com.amazon.avod.third...	0	Allowed

- Click 'Add to Black List' on the top.
- Click 'Confirm' in the confirmation dialog.

The selected apps will be added to the 'Black List' and their status will change to 'Blocked'. The apps will be blocked at the devices on which they are currently installed, during the next polling cycle of the device.

- Click 'Apply Changes to All Devices' to instantly block the apps on the devices on which they are currently installed.

Unblocking Blacklisted Apps

- Applications that were blocked by mistake can be released from blacklist and allowed to be installed or run on the devices.

To remove trustworthy apps from blacklist

- Click 'Applications' > 'Mobile Applications'.

- Select the apps with 'Blocked' status, to be whitelisted.

<input type="checkbox"/>	OS	NAME	PACKAGE ▲	# OF DEVICES	VERDICT
<input type="checkbox"/>	Android	Test your Antivirus	avtester.underdog1987...	1	Blocked
<input type="checkbox"/>	Android	Kingsoft Office	cn.wps.moffice_i18n	1	Allowed
<input checked="" type="checkbox"/>	Android	AccuWeather	com.accuweather.andr...	1	Blocked
<input checked="" type="checkbox"/>	Android	AndroZip	com.agilesoftresource	1	Blocked

- Click 'Remove From Black List' at the top.

The status of the apps will change to 'Allowed'. The apps will be allowed to run on the devices on which they are currently installed, during the next polling cycle of the device.

- Click 'Apply Changes to All Devices' to instantly change the status of the apps in the devices and allow them to run.

8.2. Patch Management

- Click 'Applications' > 'Patch Management' to open this interface
- The patch management area lets you install OS updates and patches for 3rd party applications on managed Windows devices.
- The area also lets you uninstall Windows updates and patches if you want to roll back to the previous version.
- You can also create procedures to deploy operating system and 3rd party application patches. The procedures can be added to profiles to automatically install any new patches.
- All available patches are displayed by default. You can filter patches by company and device group.

Tip: This area lets you manage patches across all devices in your network. As an alternative, you can manage patches on *individual* devices by clicking 'Devices' > 'Device List' > 'Device Management' > *Click on a device* > 'Patch Management'. See **View and Manage Patches for Windows and 3rd Party Application** to find out more.

To open the 'Patch Management' interface

- Open Endpoint Manager
- Click 'Applications' > 'Patch Management':

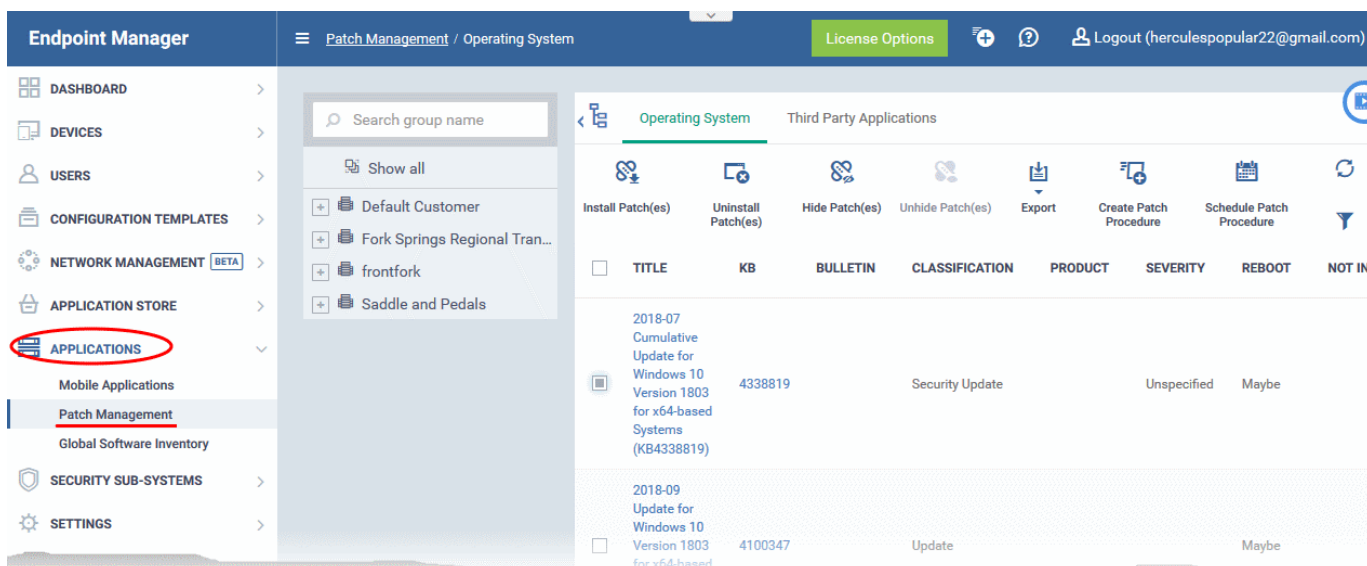

The interface has two tabs:

- **Operating System** - All OS patches available for deployment through Endpoint Manager.
 - Each patch has additional details such as classification, the Windows component to which the patch applies, severity, release date, installation status and links to knowledgebase articles.
 - The interface lets you install or uninstall selected patches on multiple devices. You can also generate a report on overall patch status.
 - See **Manage OS Patches on Windows Endpoints** for more details.
- **Third Party Applications** - All updates available for 3rd party applications installed on managed Windows endpoints.
 - You can update selected applications on all required endpoints. See **Install 3rd Party Application Patches on Windows Endpoints** for more details.
 - See **EM Supported 3rd Party Applications** for a list of applications that we support for patching.

The slider at top-right contains links to help videos on various patch management tasks:

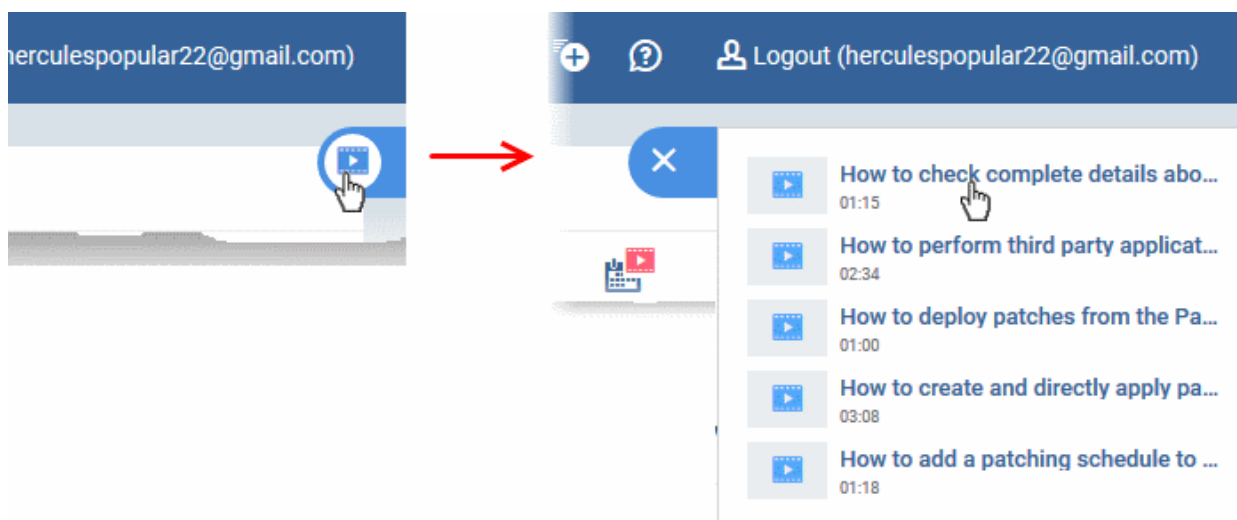

- Use the videos to quickly learn about patch deployment tasks.

View patches by company / device group

- The tree structure on the left shows all enrolled organizations and device groups:

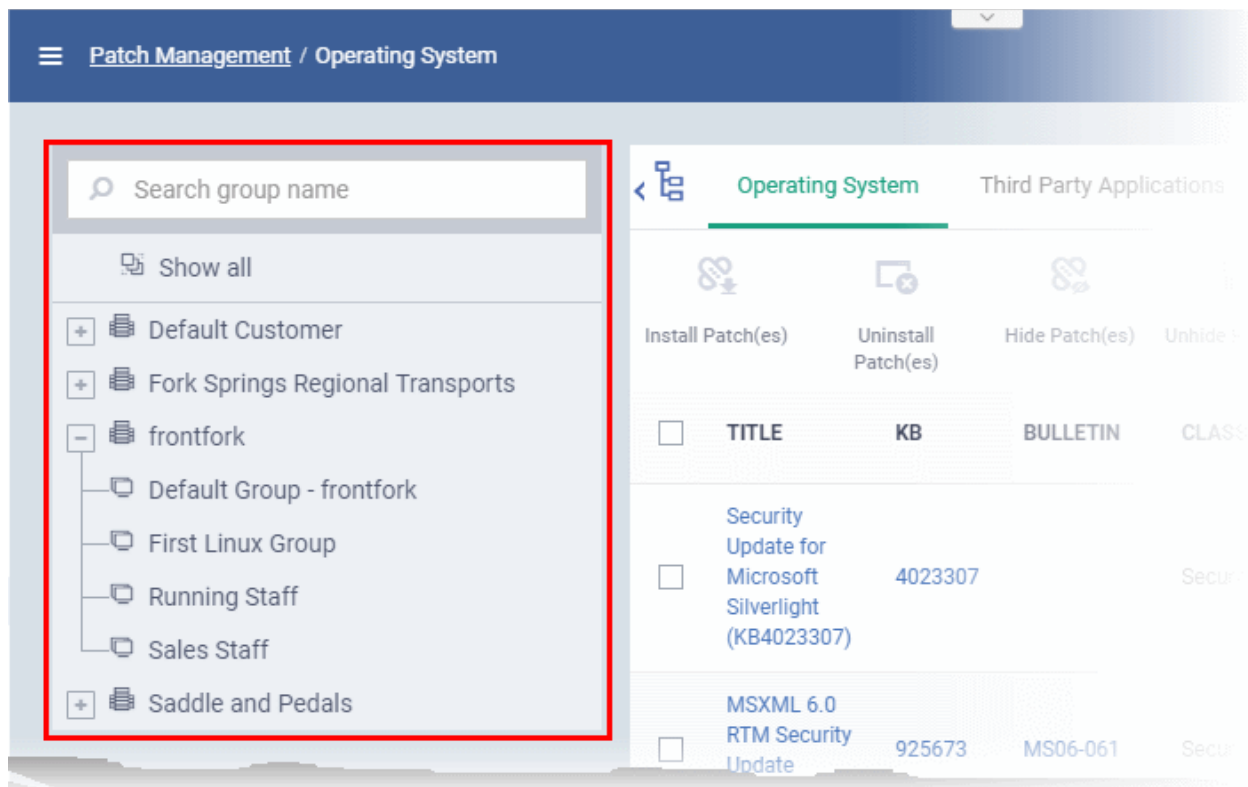

- Type a company or group name in the search field to look for a specific entity
- Click a company name to view patches for all device groups under it
- Click '+' beside a company to view device groups under it
- Click a device group to view patches for devices belonging to that group
- Click 'Show all' to clear any selections and view all patches

8.2.1. Manage OS Patches on Windows Endpoints

- Click 'Applications' > 'Patch Management' > 'Operating System' tab
- The 'Operating System' tab lets you deploy and manage OS updates on Windows devices.
- Endpoint Manager checks Microsoft update servers for available Windows patches and lists them in the interface. You can deploy patches to devices as require. You can also uninstall patches from devices if required.
- The interface shows details about each patch, including patch classification, the Windows component to which it applies, release date, severity, previous versions, Microsoft bulletins and number of endpoints which require the patch.
- You can filter patches by company and device group.
- You can hide patches if you do not want to deploy them. Hidden patches will not be available for deployment in the '**Device Management**' screen and will not be executed if added to a **patch procedure**.
- You can also create procedures to deploy operating system and 3rd party application patches. The procedures can be added to profiles to automatically install any new patches.
- You can also **generate reports** on the current patch status of your Windows devices.

Manage operating system patches

- Click 'Applications' > 'Patch Management'
- Select the 'Operating System' tab
 - Select a company or group to view updates for that entity's devices

Or

- Select 'Show all' to view every available Windows update

<input type="checkbox"/>	TITLE	KB	BULLETIN	CLASSIFICATION	PRODUCT	SEVERITY	REBOOT	NOT INSTALLED	INSTALLED	RELEASE DATE
<input checked="" type="checkbox"/>	2018-09 Update for Windows 10 Version 1803 for x64-based Systems (KB4100347)	4100347		Update			Maybe	0	2	2018/09/13
<input type="checkbox"/>	2018-12 Cumulative Update for Windows 10 Version 1803 for x64-based Systems (KB4483234)	4483234		Security Update			Maybe	1	1	2018/12/21
	2018-12 Security Update for Adobe Flash Player for									

'Operating System' Patch Management - Column Descriptions	
Column Heading	Description
Title	The descriptive name of the patch. <ul style="list-style-type: none"> • Click the name to view patch details. See View Patch Details for more information on this interface.
KB	The knowledgebase article number that describes the patch. <ul style="list-style-type: none"> • Click the number to view the Microsoft Knowledgebase article on the patch.
Bulletin	The Microsoft Bulletin number that contains details about the patch release. <ul style="list-style-type: none"> • Click the number to view the patch bulletin.
Classification	The category of the patch. The possible values are: <ul style="list-style-type: none"> • Update - Fixes a specific non-critical problem, but not a security-related bug. • Definition update - Contains updates to a product's definition database. For example, an update to the virus signature database for Windows Defender. • Critical Update - Fixes a specific, critical OS problem or a critical security-related bug • Security update - Fixes a version specific, security related vulnerability • Update rollup - Contains a collection of hotfixes, security updates, critical updates, and updates packaged together for easy deployment. These updates generally target a specific Windows component. • Driver - Adds software for controlling peripherals or add-on devices that could

'Operating System' Patch Management - Column Descriptions	
Column Heading	Description
	<p>be connected to the endpoint</p> <ul style="list-style-type: none"> • Feature pack - Adds new functionality distributed after an OS release. • Service pack - Contains a collection of hotfixes, security updates, critical updates, updates, and additional fixes. • Tool - Installs a utility or feature for a specific task or a set of tasks. • Upgrades - Updates the Windows OS version on the endpoint to the latest build.
Product	The Windows component to which the patch applies.
Severity	<p>The criticality of the patch. The possible levels are:</p> <ul style="list-style-type: none"> • Critical • Important • Low • Moderate • Unspecified
Reboot	Whether or not the endpoint requires a restart to complete the patch installation.
Not Installed	<p>The number of managed endpoints on which the patch is yet to be installed.</p> <ul style="list-style-type: none"> • Click the number to view the patch details screen at the 'Device List' tab. See the explanation of View Details of a Patch for more details on the 'Patch Details' screen. • The 'Device List' tab shows devices to which the patch is relevant. You can deploy the patch to those devices which need it. • See Install a patch on selected endpoints for more details.
Installed	<p>The number of managed endpoints on which the patch has already been installed.</p> <ul style="list-style-type: none"> • Click the number to view the patch details screen at the 'Device List' tab. See View Details of a Patch for more details on the 'Patch Details' screen. • The 'Device List' tab shows devices along with the installation status of the selected patch. • You can select devices on which the patch is required and start the installation process. See the explanation of Install a patch on selected endpoints for more details.
Release Date	The date on which the patch was released by Microsoft.
Controls	
Install Patch(es)	<p>Deploy selected patches to all devices on which they are yet to be installed.</p> <p>See Install selected patches on all managed endpoints at once for more details.</p>
Uninstall Patch(es)	<p>Remove selected patches from all devices on which they are installed.</p> <p>See Uninstall selected patches from all managed endpoints at once for more</p>

'Operating System' Patch Management - Column Descriptions	
Column Heading	Description
	details.
Hide Patch(es)	Conceal selected patches that you do not want to be deployed onto enrolled endpoints. Hidden patches will not be visible in the ' Device Management ' screen and will not be executed as well if added to a patch procedure .
Unhide Patch(es)	Reveal all hidden patches.
Export	Generate current patch statuses for the devices. See Generate Patch Statuses Report .
Create Patch Procedure	Add a new procedure capable of auto-installing patches on your endpoints. The procedure can be added to a profile and scheduled to install specific updates at specific times. See Create a New Patch Procedure for more.
Schedule Patch Procedure	Takes you to the 'Profiles' interface in Endpoint Manager. You can add a procedure to a profile which will install your selected updates onto your endpoints. See Procedure Settings in Profiles for Windows Devices for guidance on this.
Show hidden patch(es)	Reveal all hidden patches so they can be potentially deployed.

- Click any column header to sort the items in ascending/descending order of the entries in that column.

The 'Operating System Patch Management' interface allows you to:

- **View Details of a Patch**
- **Hide Patches**
- **Restore Hidden Patches**
- **Install selected patches on all managed endpoints at once**
- **Install a patch on selected endpoints**
- **Uninstall selected patches from all managed endpoints at once**
- **Create a New Patch Procedure**
- **Search specific patches in the Patch Management interface**
- **Generate Patch Statuses Report**

View Details of a Patch

- Click 'Applications' > 'Patch Management'
- Select the 'Operating System' tab
 - Select a company or a group to view the list of patches and Windows updates available for its devices
 - Or
 - Select 'Show all' to view a list of all available patches and Windows updates
- Click the name of a patch to open its patch details screen.

File name	Version	Vendor severity	Release date	KB	Description
2018-07 Security Update for Adobe Flash Player for Windows 10 Version 1803 for x64-based Systems (KB4338832)	Not set	Critical	50491/03/10	4338832	A security issue has been identified in a Microsoft software product that could affect your system. You can help protect your system by installing this update from Microsoft. For a complete listing of the issues that are included in this update, see the associated Microsoft Knowledge Base article. After you install this update, you may have to restart your system.

The details of the patch are displayed under six tabs:

- **General** - Shows the name and general description, version number, severity as set by the vendor, release date and a link to the knowledgebase (KB) article for the patch release.
- **Vendor** - Indicates the publisher of the patch, with a link to the support page for the patch from the vendor
- **Security Patch Info** - Contains information on previous patches that are superseded by this patch
- **Bulletin** - Contains the Bulletin ID and a short summary of the bulletin published by the vendor for the patch
- **CVE IDs** - Displays the Common Vulnerabilities and Exposure (CVE) Identity numbers set for the patch by the vendor.
- **Device List** - The list of managed Windows endpoints with the installation status of the patch on them. You can install the patch on selected the endpoints from the list. See **Install a patch on selected endpoints** for more details.

Hide Patches

- You can hide those patches that you do not want to be rolled out to the endpoints, from the list.
- These patches will also be not available for deployment from the 'Device Management' screen and will not be executed as well if added to a **patch procedure**.
- You can view the hidden patches by using the 'Show hidden patch(es) toggle button and install these patches onto endpoints.

To hide unwanted patch(es)

- Click 'Applications' > 'Patch Management'
- Select the 'Operating System' tab
 - Select a company or a group to view the list of patches and Windows updates available for its devices
 - Or
 - Select 'Show all' to view a list of all available patches and Windows updates
- Select the patch(es) you want to hide and click 'Hide Patch(es)'

<input type="checkbox"/>	TITLE	KB	BULLETIN	CLASSIFICATION	PRODU
<input type="checkbox"/>	MSXML 6.0 RTM Security Update (925673)	925673	MS06-061	Security Update	
<input checked="" type="checkbox"/>	Update for Japanese Microsoft IME Standard Dictionary (KB2734786)	2734786		Definition Update	
<input checked="" type="checkbox"/>	Update for Japanese Microsoft IME Standard Extended Dictionary (KB2734786)	2734786		Definition Update	
<input checked="" type="checkbox"/>	Update for Japanese Microsoft IME Postal Code Dictionary (KB2734786)	2734786		Definition Update	
<input type="checkbox"/>	2018-07 Security Update for Adobe Flash Player for Windows 10 Version 1803 for x64-based Systems (KB4338832)	4338832		Security Update	Windows 10

To view the hidden patches again, you have to **unhide** them.

Restore Hidden Patches

- Restored patches will also be available for installation in the **Device Management** interface and can be added to a **patch procedure**.

To view hidden patches and restore them

- Click 'Applications' > 'Patch Management'
- Select the 'Operating System' tab
 - Select a company or a group to view the list of patches and Windows updates available for its devices
 - Or

- Select 'Show all' to view a list of all available patches and Windows updates
- Click the funnel icon  on the right, select 'Show hidden patch(es)' and click 'Apply'

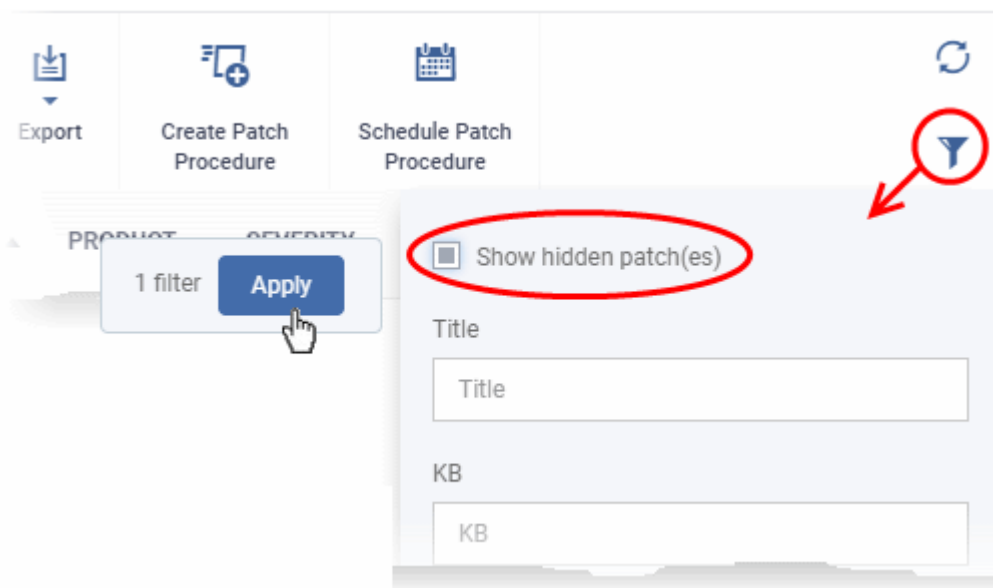

The hidden patches are shown with dark gray background stripe.

- Select the hidden patch(es) from the list and click 'Unhide Patch(es)'

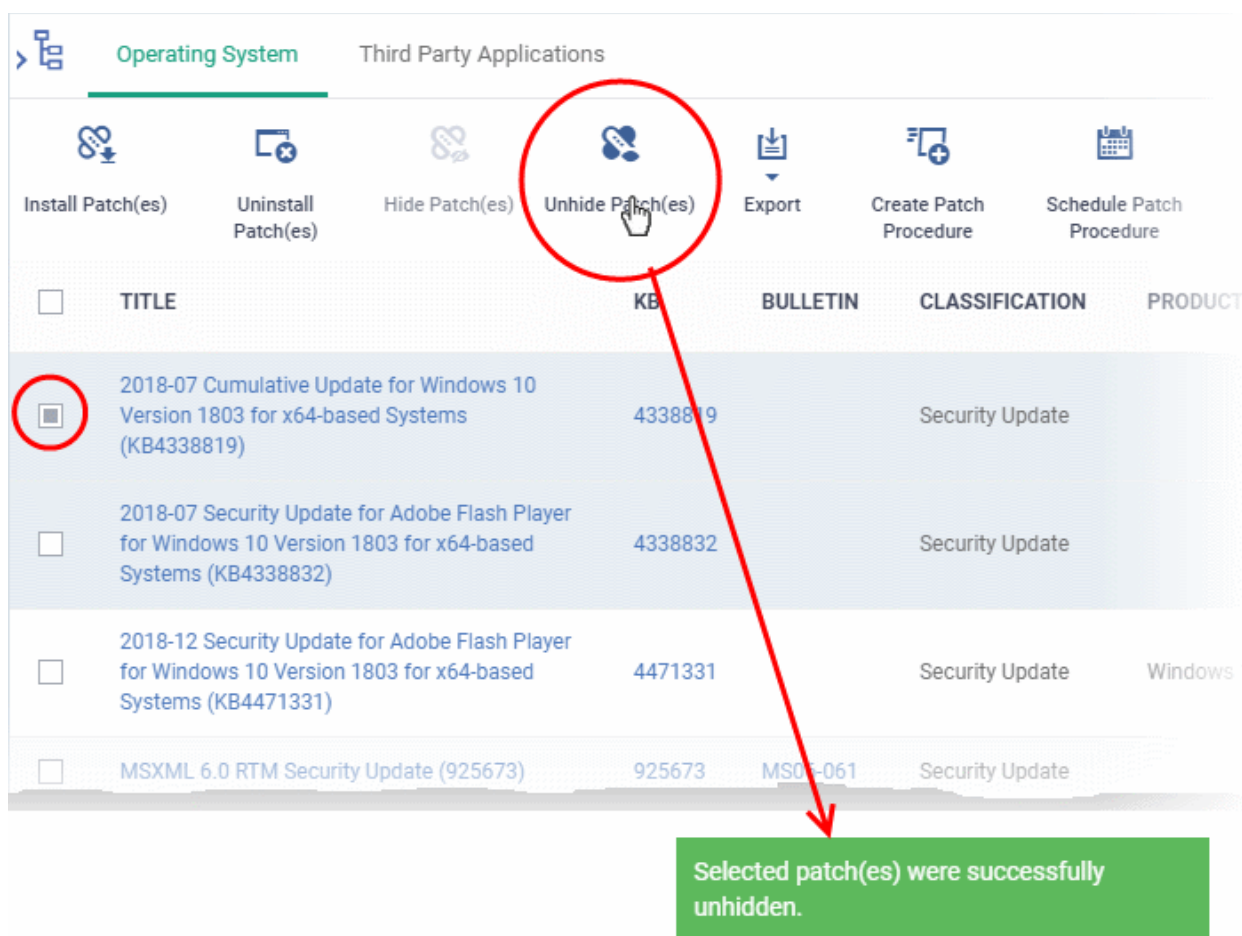

A confirmation message is displayed. The patches are re-added to the list.

Install patch(es) on all managed endpoints at-once

- Click 'Applications' > 'Patch Management'
- Select the 'Operating System' tab
 - Select a company or a group to view the list of patches and Windows updates available for its devices
 - Or
 - Select 'Show all' to view a list of all available patches and Windows updates
- Select the patch(es) to be installed and click 'Install Patch(es)'

<input type="checkbox"/>	TITLE ▲	KB	BULLETIN	CLASSIFICATION	PRODU
<input checked="" type="checkbox"/>	2018-09 Update for Windows 10 Version 1803 for x64-based Systems (KB4100347)	4100347		Update	
<input type="checkbox"/>	2018-10 Cumulative Update for Windows 10 Version 1803 for x64-based Systems (KB4462919)	4462919		Security Update	
<input type="checkbox"/>	Microsoft Silverlight (KB4023307)	4023307		Feature Pack	
<input type="checkbox"/>	MSXML 6.0 RTM Security Update (925673)	925673	MS06-061	Security Update	
<input type="checkbox"/>	Update for Adobe Flash Player for Windows 10 Version 32.0.0.423 for x64-based Systems (KB4462930)	4462930		Update	

- Click 'OK' in the confirmation dialog

The command will be sent and the selected patch(es) will be installed on all endpoint(s) in which the patch is not already installed.

Install a patch on selected endpoints

- Click 'Applications' > 'Patch Management'
- Select the 'Operating System' tab
 - Select a company or a group to view the list of patches and Windows updates available for its devices
 - Or

- Select 'Show all' to view a list of all available patches and Windows updates
- Click the number in the 'Not Installed' column of the patch you want to install.

TITLE	KB	BULLETIN	CLASSIFICATION	PRODUCT	SEVERITY	REBOOT	NOT INSTALLED	INSTALLED	RELEASE DATE
Update for Adobe Flash Player for Windows 10 Version 1803 for x64-based Systems (KB4462930)	4462930		Update		Maybe		1	1	2018/10/09 05:30:00 AM
2018-09 Update for Windows 10 Version 1803 for x64-based Systems (KB4462930)	4100347		Update		Maybe		1	1	2018/09/13 05:30:00 AM

DEVICE NAME	OWNER NAME	CUSTOMER	INSTALLED
DESKTOP-TTPO9PR	Dyanora	Default Customer	No
DESKTOP-D80SVJJ	Avanti	frontfork	Yes

The 'Patch Details' screen will open at the 'Device List' tab. The screen shows all managed devices to which the patch is relevant. The 'Installed' column tells whether the patch is installed on the device.

- Select the device(s) on which the patch is to be installed and click 'Install Patch'.
- A confirmation dialog will appear:

Patch(es) successfully added to install queue.

The command will be sent to the selected device(s) and a schedule will be created for installation of the selected patch(es) on the devices.

Uninstall selected patches from all managed endpoints at-once

You can remove unwanted patches and Windows updates from the managed devices. This is useful if you want the managed endpoints to be rolled back to the previous build version of Windows component or the OS itself.

- Click 'Applications' > 'Patch Management'
- Select the 'Operating System' tab

- Select a company or a group to view the list of patches and Windows updates available for its devices
- Or
- Select 'Show all' to view a list of all available patches and Windows updates
- Select the patch(es) to be removed from the devices and click 'Uninstall Patch(es)'

TITLE	KB	BULLETIN	CLASSIFICATION	PRODUCT	SEVERITY	REBOOT
2018-09 Update for Windows 10 Version 1803 for x64-based Systems (KB4100347)	4100347		Update			Maybe
2018-10 Cumulative Update Windows						

- Click 'OK ' in the confirmation dialog
- The command will be sent to the selected device(s) and a schedule will be created for uninstallation of the selected patch(es) on the devices.

Uninstall command successfully added to uninstall queue. The process may take a while to be completed.

Create a New Patch Procedure

- The 'Patch Management' > 'Operating System' interface lets you create a procedures to deploy OS patches.
- The procedures can be added to profiles and scheduled to run periodically.

To create a new patch procedure

- Click 'Applications' > 'Patch Management'

- Select the 'Operating System' tab
- Click 'Create Patch Procedure' at the top

The 'Create Patch Procedure' wizard starts.

- Create a name and specify the storage folder for the procedure. Select the categories of OS patches you want to install and configure endpoint restart options.
- See [creating an OS patch procedure](#) for more help with the wizard.

Search specific patches in the Patch Management interface

- Click the funnel icon  on the right to filter patches by various criteria, including by name, by KB number, by bulletin number, by classification, by severity, and by whether a restart is required for the patches.
- Start typing the name of a patch in the search field to find a particular patch. Select the patch from the search suggestions and click 'Apply'
- To display all items again, clear any filters and search criteria and click 'Apply'.
- EM returns 20 results per page when you perform a search. To increase the number of results displayed per page up to 200, click the arrow next to 'Results per page' drop-down.

Generate Patch Statuses Report

- Click 'Applications' > 'Patch Management'
- Select the 'Operating System' tab
- Click 'Export' at the top.

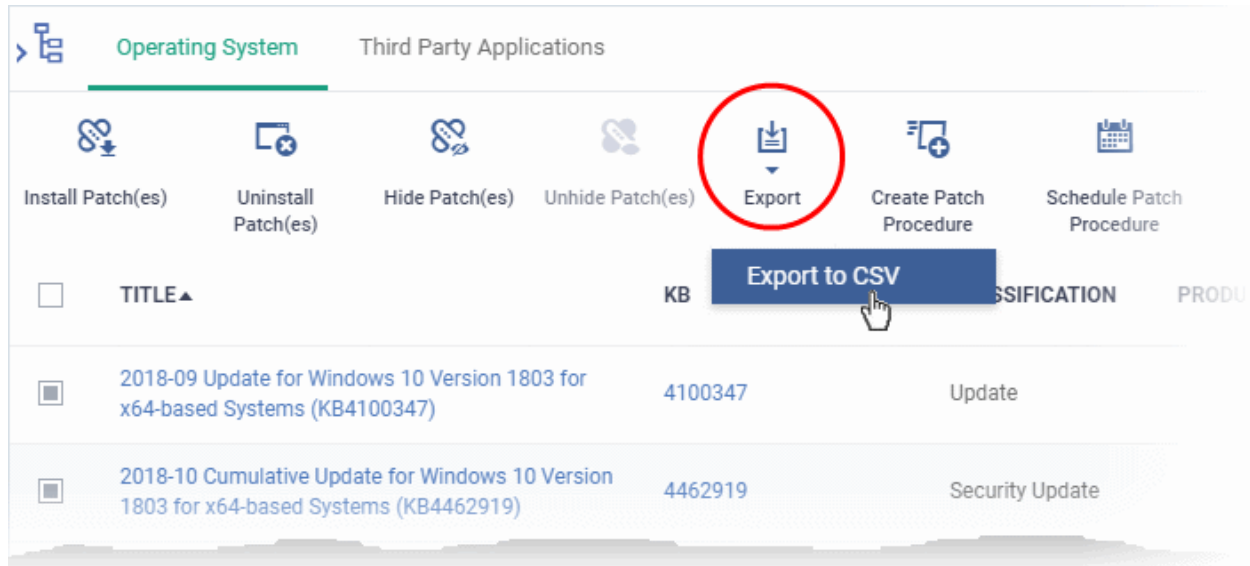

- The CSV file will be available in 'Dashboard' > 'Reports'
- See **Reports** in **Dashboard** for how to view and download reports.

8.2.2. Install 3rd Party Application Patches on Windows Endpoints

- Click 'Applications' > 'Patch Management' > 'Third Party Applications'.
- This area lets you apply patches and updates to 3rd party applications on Windows devices.
- The interface lists all available patches along with details such as patch category, vendor name, and the number of devices which require the patch.
- You can filter patches by company and device group.
- You can hide those applications that you do not want to update.
 - Hidden applications will also not be available for update from the **Device Management** screen. They will also be skipped if named in a **patch procedure**.
 - Click 'Show hidden patch(es)' to view hidden items.
- You can also create new procedures to deploy updates and patches for all or selected 3rd party applications. The procedures can be added them to profiles with a schedule to periodically install new patches and updates available on every execution.

To open the 'Third Party Applications' interface

- Click 'Applications' > 'Patch Management'
- Select the 'Third Party Applications' tab
 - Select a company or a group to view the list of third party application patches and updates available for its devices
 - Or
 - Select 'Show all' to view a list of all available third party application patches and updates

Operating System		Third Party Applications			
NAME	VENDOR	CATEGORY	INSTALLED DEVICES	UPGRADABLE DEVICES	
<input checked="" type="checkbox"/>	Zoom	Zoom	Other	1	1
<input type="checkbox"/>	Snagit	TechSmith Corporation	Other	1	1
<input type="checkbox"/>	Mozilla Firefox	Mozilla	Web Browsers	1	1

- Each row shows the name of the software that needs to be updated. It also shows you how many devices have the software installed and how many of those require the update.
- You can apply updates to all devices or to individual devices:
 - Patch All - Use the check-boxes on the left to choose the software you want to patch. Click 'Install Patches' to apply the update to all devices which require patching.
 - Patch Individual - Click the number in the 'Upgradable Devices' row > Select the devices you want to update > Click 'Install Patches'

Third Party Applications Table - Column Descriptions	
Column Heading	Description
Name	The label of the software. <ul style="list-style-type: none"> • Click the name to view application details. • See View Details of an Application for more details.
Vendor	The software publisher.
Category	The type of the application. Possible values include: <ul style="list-style-type: none"> • Comodo Products • Runtime applications • Web Browsers • Utilities • Messaging • File Compression utilities • Developer Tools • Documents • Online Storage • Other
Installed Devices	Total number of devices on which the application is installed. This figure includes devices with patched and unpatched versions of the software.
Upgradable Devices	Number of devices which need to be patched because they are using an older version

	of the software.
Controls	
Install Patch(es)	Allows you to install the patches/updates.
Hide Patch(es)	Allows you to hide selected patches that you do not want to update. Hidden patches will not be available for deployment on the 'Device Management' screen and will not be executed as well if added to a patch procedure .
Unhide Patch(es)	Allows you to unlock hidden patches.
Create Patch Procedure	Starts the wizard to create a new 3rd party application patch procedure. You can create a new patch procedures to deploy updates and patches for all supported or selected 3rd party applications. The new procedures can be added to profiles and scheduled to install selected updates onto your endpoints. See Create a New 3rd Party Application Patch Procedure for more details.
Schedule Patch Procedure	Takes you to the 'Profiles' interface in Endpoint Manager. You create new or edit an existing Windows profile and add/edit the 'Procedures' component in it to create a schedule for running a patch installation procedure on endpoints on which the profile is active. See Procedure Settings in Profiles for Windows Devices for guidance on this.
Show hidden patch(es)	Allows you to view hidden patches and, if required, install them on endpoints. Use the toggle button to hide / view hidden applications.

- Click any column header to sort items in ascending/descending order of entries in that column.
- Click the funnel icon  on the right to search for applications by name, vendor and/or category.
- See '**EM Supported 3rd Party Applications**' for a full list of supported 3rd party applications.

The 'Patch Management' > 'Third Party Applications' interface allows you to:

- **View Details of an Application**
- **Hide Applications**
- **Restore Hidden Applications**
- **Update selected applications on all upgradable devices at once**
- **Update an application on selected devices**
- **Create a New 3rd Party Application Patch Procedure**

View Details of an Application

- Click 'Applications' > 'Patch Management'
- Select the 'Third Party Applications' tab
 - Select a company or a group to view the list of third party application patches and updates available for its devices
 - Or
 - Select 'Show all' to view a list of all available third party application patches and updates
- Click the name of any application to open its application details screen

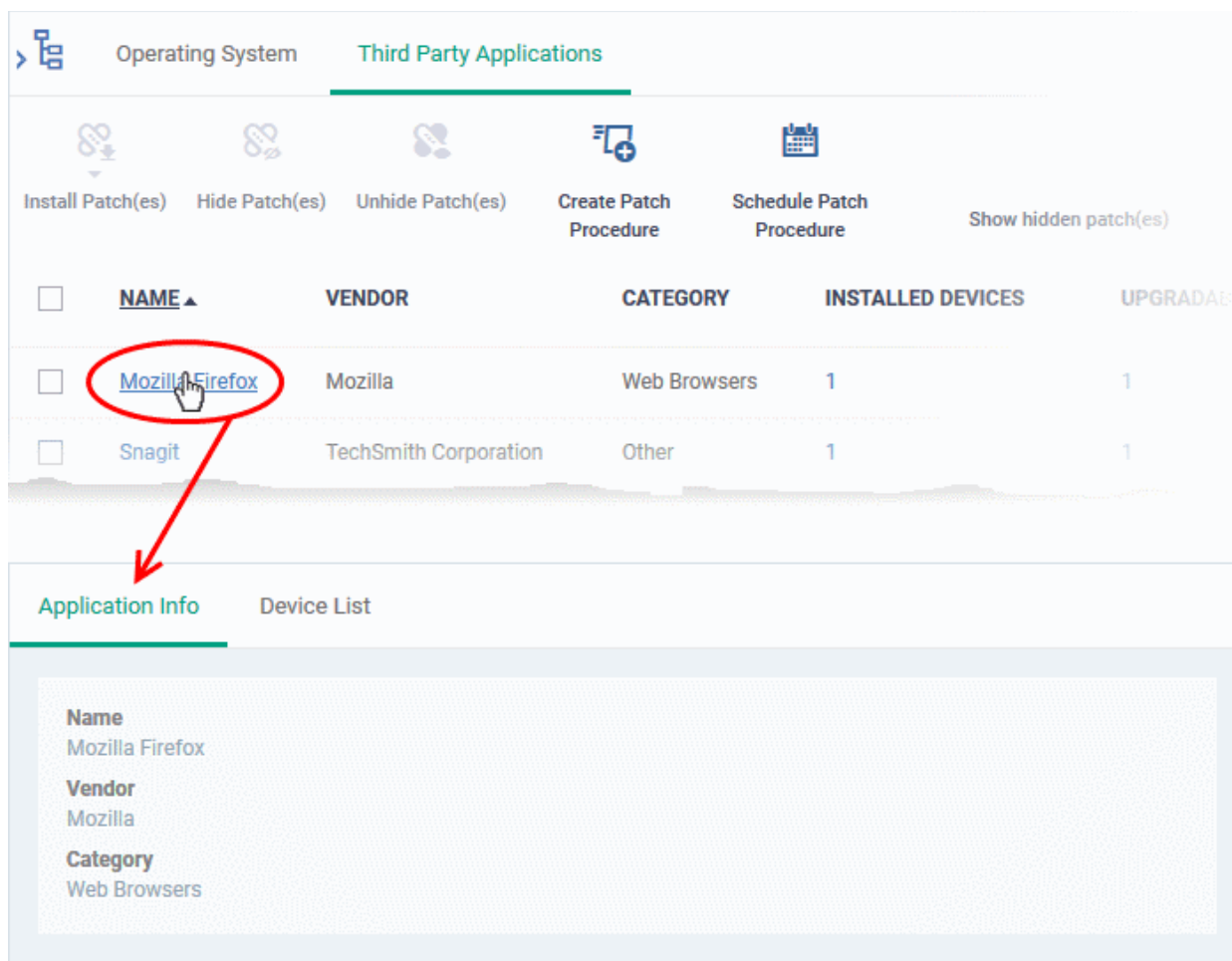

The details of the application are displayed under two tabs:

- **General** - Displays the name, software publisher and the category of the application.
- **Device List** - Displays the list of managed devices on which the application is installed, with the details like the installed version, installation path and the device owner. You can update the application on the devices where required from this screen. See **Update an Application On Selected Devices** for more details.

Hide Applications

- You can hide those applications that you do not want to update
- These applications will also be not available for update from the **'Device Management'** screen and will not be executed as well if added to a **patch procedure**.
- You can view the hidden applications by using the 'Show hidden patch(es) toggle button and update these applications on selected on devices.

To hide upgradable applications

- Click 'Applications' > 'Patch Management'
- Select the 'Third Party Applications' tab
 - Select a company or a group to view the list of third party application patches and updates available for its devices
 - Or
 - Select 'Show all' to view a list of all available third party application patches and updates
- Select the application(s) to be hidden from the list and click 'Hide Patch(es)'

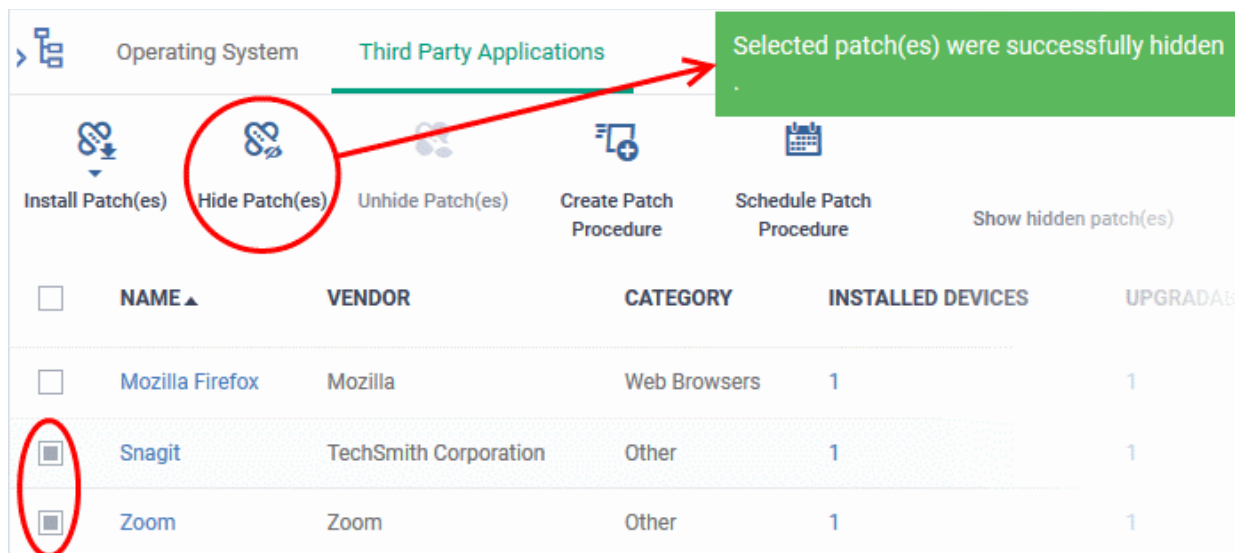

A confirmation is displayed. The selected applications are hidden from the list.

- To view the hidden applications, use the 'Show hidden patch(es)' switch on the top right
- To re-add the hidden applications to the list, you have to **unhide** them.

Restore Hidden Applications

- You can make the hidden applications to be re-added to the 'Third Party Applications' interface.
- Restored applications will also be available for being updated from the **Device Management** interface and can be added to a **patch procedure**.

View hidden upgradable applications and restore them

- Click 'Applications' > 'Patch Management'
- Select the 'Third Party Applications' tab
 - Select a company or a group to view the list of third party application patches and updates available for its devices
- Or
 - Select 'Show all' to view a list of all available third party application patches and updates
- Click the funnel icon  on the right, select 'Show hidden patch(es)' and click 'Apply'

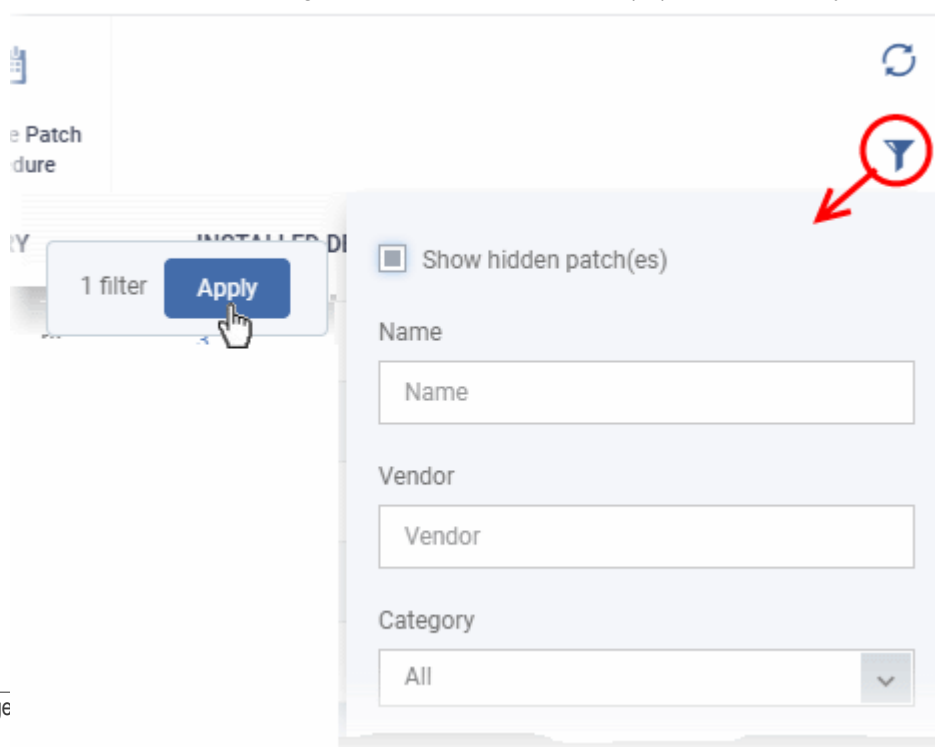

The hidden applications are shown with dark gray background stripe.

- Select the hidden app(s) from the list and click 'Unhide Patch(es)'

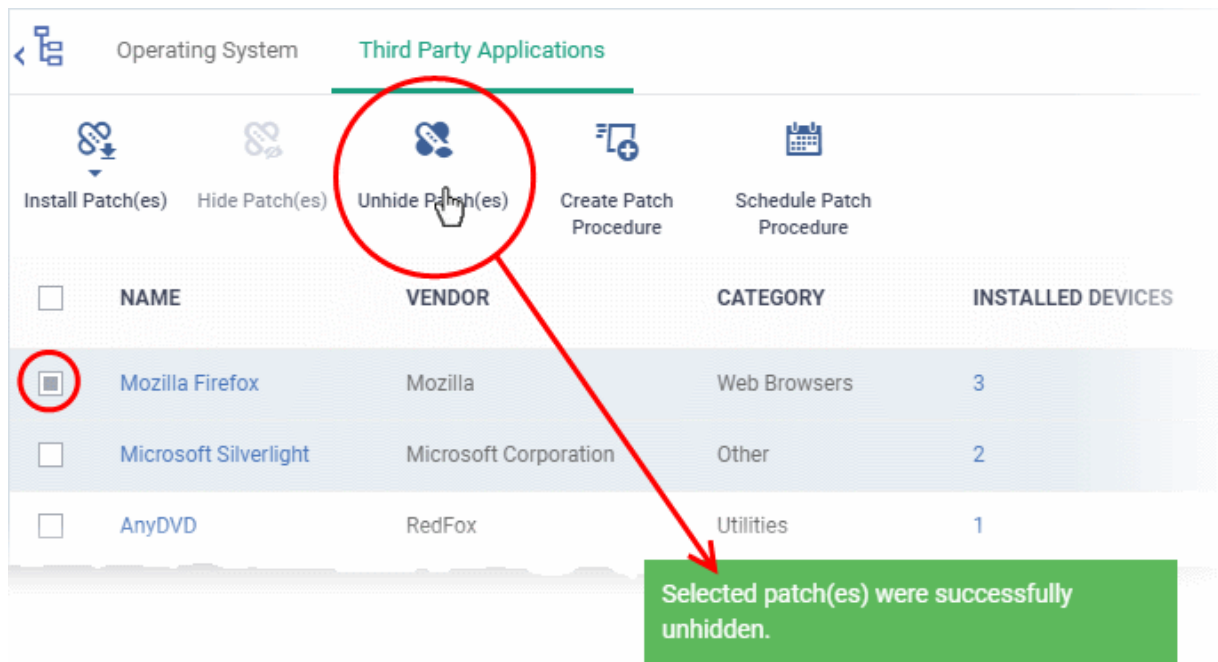

A confirmation is displayed. The applications are re-added to the list.

Update Selected Applications on All Upgradable Devices at once

- Click 'Applications' > 'Patch Management'
- Select the 'Third Party Applications' tab
 - Select a company or a group to view the list of third party application patches and updates available for its devices
- Or
 - Select 'Show all' to view a list of all available third party application patches and updates
- Select the application(s) to be updated, click 'Install Patch(es)' and choose 'Update to Latest Version'

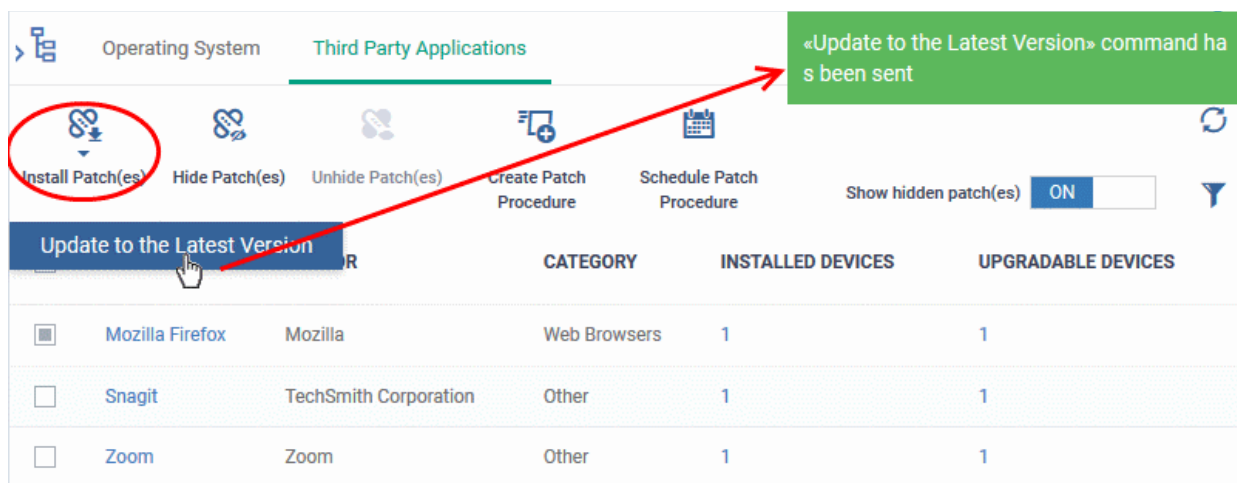

A command is sent to Communication Client (CC) on the devices to commence the update.

- Once the command is received, CC checks whether the update has already been downloaded by other devices in the network.

- If the update is available, CC establishes a peer-to-peer network with the device and downloads the patch. This reduces bandwidth usage as the update is downloaded from the local network.
- If the update is not available on any devices in the local network, CC downloads the update from the EM patch portal.

Update an Application on Selected Devices

- Click 'Applications' > 'Patch Management'
- Select the 'Third Party Applications' tab
 - Select a company or a group to view the list of third party application patches and updates available for its devices
- Or
- Select 'Show all' to view a list of all available third party application patches and updates
- Click the number in the 'Upgradable Devices' column of the application to be updated

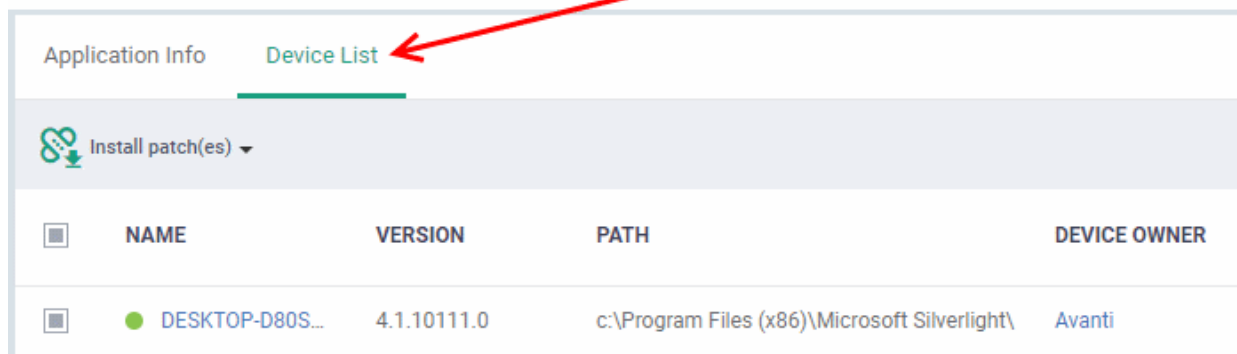
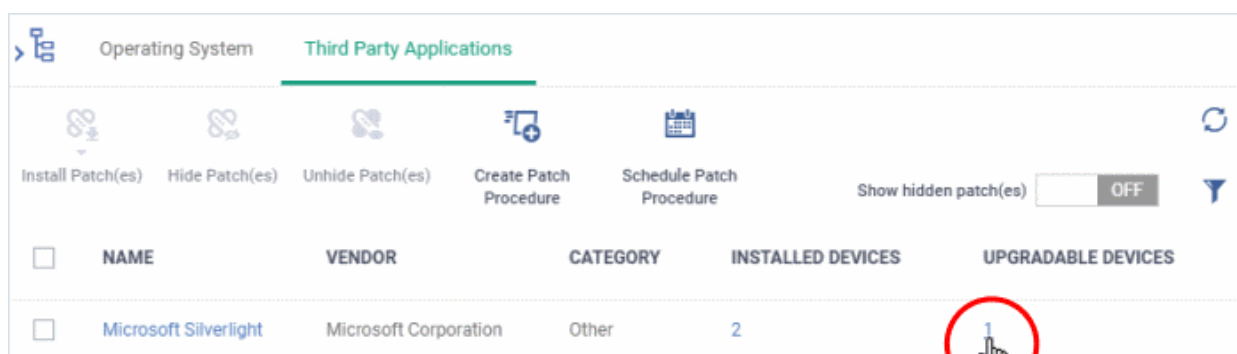

The application details screen will appear with the 'Device List' tab open, with a list of devices on which the application can be updated.

- Select the device(s) on which the application is to be updated
- Click 'Install patch(es)' and choose 'Update to Latest Version'

A command will be sent to the endpoint(s) to schedule installation of the patch/update the application to the latest version.

Command «Update to the Latest Version»
successfully sent

A command is sent to Communication Client (CC) on the devices to commence the update.

- Once the command is received, CC checks whether the update has already been downloaded by other devices in the network.

- If the update is available, CC establishes a peer-to-peer network with the device and downloads the patch. This reduces bandwidth usage as the update is downloaded from the local network.
- If the update is not available on any devices in the local network, CC downloads the update from the EM patch portal.

Create a New 3rd Party Application Patch Procedure

- The 'Patch Management' > 'Third Party Applications' interface allows you to create a new patch procedures for periodical updates and deployment of patches for all or selected 3rd party applications.
- The procedures can be added to profiles and scheduled to run periodically.
- The new patches and updates available for the selected applications are deployed on the endpoints to which the profile is applied during every execution of the procedure.

To create a new procedure

- Click 'Applications' > 'Patch Management'
- Select the 'Third Party Applications' tab
- Click 'Create Patch Procedure' on the top

- Procedure name ***: A text input field.
- Description**: A text area.
- Folder**: A dropdown menu with 'My Procedures' selected.
- Create**: A blue button at the bottom right.

<input type="checkbox"/>	NAME	VENDOR	CATEGORY	INSTALLED DEVICES
<input checked="" type="checkbox"/>	Mozilla Firefox	Mozilla	Web Browsers	3
<input type="checkbox"/>	Microsoft Silverlight	Microsoft Corporation	Other	2
<input type="checkbox"/>				

The 'Create 3rd Party Patch Procedure' wizard starts.

- The wizard allows you to set a name for the procedure, select the folder in which it is to be stored, select the applications to be updated and configure the restart options for the endpoints after the installation of the updates.
- Please see the [explanation of creating an 3rd party application patch procedure](#) in **Create a Custom Procedure** for detailed guidance on the wizard.

8.2.2.1. EM Supported 3rd Party Applications

The following table provides the names of third party applications that can be updated on enrolled Windows endpoints:

- | | | |
|--------------------------------------|-----------------------------|---|
| • 7-Zip | • Glary Utilities PRO | • PicPick |
| • ActivePresenter | • GlassWire | • PKZIP for Windows |
| • ActiveState Komodo Edit | • GlobalMapper | • Plantronics Hub Software |
| • Adblock Plus for IE | • GOM Audio | • Plex Media Server |
| • Adobe Acrobat Reader DC | • GOM Player | • PNotes.NET |
| • Adobe AIR | • GoodSync | • Poedit |
| • Adobe Digital Editions | • Google Chrome | • PotPlayer |
| • Adobe Flash Player ActiveX | • Google Drive | • PrimoPDF |
| • Adobe Flash Player NPAPI | • Google Earth | • PrintKey-Pro |
| • Adobe Flash Player PPAPI | • Google Earth Pro | • proCertum CardManager |
| • Adobe Shockwave Player | • GPL Ghostscript | • Progress Telerik Fiddler |
| • Advanced Installer | • grepWin | • PSPad editor |
| • Advanced IP Scanner | • HardCopy Pro | • PuTTY release |
| • AIMP | • HeliosPaint | • qBittorrent |
| • AirDroid | • HelpNDoc Personal Edition | • QTranslate |
| • AirParrot | • HipChat | • QuickBooks Desktop File DoctorQuickTime 7 |
| • AirServer Universal | • Honeycam | • RD Tabs |
| • Ant Movie Catalog | • Honeyview | • Recuva |
| • Ant Renamer | • HttpWatch Basic | • Reflector |
| • AnyBurn | • Hugin | • RenWeb.com |
| • AnyDVD | • IE7Pro | • Revo Uninstaller |
| • AppGate Client | • IIS | • Revo Uninstaller Pro |
| • AppInventor Setup | • ImgBurn | • R for Windows |
| • Apple Application Support | • InfoSlips ForMe Viewer | • RingCentral for Windows |
| • Apple Application Support (64-bit) | • iReport | • RJ TextEd |
| • Apple Mobile Device Support | • IrfanView | • RStudio |
| • Apple Software Update | • iTunes | • Safari |
| • Audacity | • IZArc | • Sandboxie |
| • Aurora Blu-ray Media Player | • JabraDirect | • SciTE Text Editor |
| • Auslogics Browser Care | • Java(TM) Update | • ScreenConnect |
| | • Java SE Development Kit | |

- Auslogics Disk Defrag
- Auslogics Duplicate File Finder
- Auslogics Registry Cleaner
- Auslogics Registry Defrag
- Autolt
- Avant Browser
- AVS Document Converter
- AVS Image Converter
- AVS Media Player
- AVS Video Editor
- AxCrypt
- AXIS Media Control Embedded Installer
- Bandicut
- Bandizip
- Belarc Advisor
- Beyond Compare
- Bing Desktop
- BitComet
- BitLord
- Blender
- Blio
- Bluebeam Vu
- Blue Jeans
- Bullzip PDF Printer
- Cabos
- calibre
- CCleaner
- CCleanerPro
- CDBurnerXP
- Chilkat ActiveX
- Citrix Group Policy Management
- Citrix Receiver
- Citrix ShareFile Sync
- Classic Shell
- Code42 server
- Collagelt
- Collagerator
- jing
- Jitsi
- JRE
- K-Lite Codec Pack Basic
- K-Lite Codec Pack Full
- K-Lite Codec Pack Standard
- K-Lite Mega Codec Pack
- KeePass Password Safe 1
- KeePass Password Safe 2
- Kerio Outlook Connector
- Kingsoft Office 2013
- Kobo
- Krita
- LibreOffice
- Lightshot
- Linphone
- Logitech SetPoint
- LogMeln Client
- LogMeln Hamachi
- Malwarebytes
- MathType
- McAfee Security Scan Plus
- MediaInfo
- MediaMonkey
- Media Player Classic Home
- MeshLab_64b 2016
- Microsoft AntiXSS
- Microsoft Baseline Security Analyzer
- Microsoft Power BI Desktop
- Microsoft PowerPoint Viewer
- Microsoft Security Client
- Microsoft Silverlight
- Microsoft SQL Server 2008 R2 Native Client
- Microsoft SQL Server 2017 T-SQL Language Service
- Microsoft Sync Framework Runtime v1.0 SP1
- Microsoft Visio Viewer 2013
- Screenpresso
- Scribus
- SeaMonkey
- ShadowCopy
- Silverjuke
- SimplySign Desktop
- Skype
- Slik Subversion
- SmartCam
- Smart Defrag
- Spark
- Speccy
- Spiceworks Desktop
- SplashID Safe
- Splashtop Streamer
- Spybot - Search & Destroy
- Steam
- Sticky Password
- SugarSync
- SumatraPDF
- SyncBackFree
- Synology Surveillance Station Client
- Tableau Reader
- TeamSpeak Client
- TeamViewer
- TED Notepad
- Tekla BIMsight
- TenClips
- TeraCopy
- TestNav
- TextPad
- TIBCO JasperSoft Studio final
- TightVNC
- TomTom HOME
- TortoiseSVN
- TortoiseGit
- TOSHIBA Password Utility
- TreeSize Free

- Combined Community Codec Pack
- Comodo IceDragon
- Remote Control by ITarian
- Converber
- CPUID CPU-Z
- CrashPlan
- CryptoPrevent
- CrystalDiskInfo
- CutePDF Writer
- Cyberduck
- D&D Interceptor
- DC++
- Defraggler
- Desktop Restore
- DisplayCAL
- DriveImage XML
- Druva inSync
- Dual Monitor Tools
- DU Meter
- Duplicate Cleaner Pro
- DVD Flick
- DYMO Label
- Easy 7-Zip
- Easy Thumbnails
- EditPad Lite
- eM Client
- eMuleTorrent
- EncryptOnClick
- EPI
- Epic Games Launcher
- EPIM-Outlook Sync
- EssentialPIM
- Evernote
- exacqVision Client
- Exact Audio Copy
- Exsate VideoExpress
- FastStone Capture
- FastStone Image Viewer
- Microsoft Visual C++ 2008 Redistributable
- Microsoft Visual C++ 2012 Redistributable
- Microsoft Visual C++ 2017 x86 Additional Runtime
- Microsoft Visual Studio Code
- Microsoft Web Deploy
- MimioStudio
- Miranda IM
- MobaXterm
- MongoDB
- Mozilla Firefox en-GB
- Mozilla Firefox en-US
- Mozilla Firefox ESR
- Mozilla Thunderbird
- MozyHome
- MozyPro
- Mp3tag
- MSXML 4.0 SP3 Parser
- Mumble
- MX5
- MyDefrag
- MySQL Connector/C
- MySQL Connector/ODBC
- MySQL Installer - Community
- MySQL Notifier
- MySQL Workbench 6.3 CE
- NeoLoad
- NetBeans IDE
- NetSetMan
- Nextcloud
- Nitro Pro
- Node.js
- NoMachine
- Notepad++
- NoteTab Light
- nPassword
- OCS Inventory NG Agent
- Trillian
- TSPrint Client
- TSR Watermark Image software version - Free version
- UltraVnc
- UniPDF
- Universal Extractor
- Unlocker
- Uplay
- VirtualCloneDrive
- VitalSource Bookshelf
- VLC media player
- VMware Horizon Client
- VMware Player
- VMware vCenter Converter Standalone
- VNC Enterprise Edition
- VNC Server
- VNC Viewer
- VSDC Free Video Editor version
- VulkanSDK
- VyprVPN
- Waterfox
- Wave Editor
- WebStorage
- WildTangent Games App
- Winamp
- WinDjView
- Windows Live Sync
- Windows Movie Maker
- Windows Phone app for desktop
- WinHTTrack Website Copier
- WinMerge
- WinRAR
- WinSCP
- WinSnap
- WinZip
- Wireshark

- FileZilla Client
- Firebird
- FlashGet
- Foobar
- Fotosizer
- Foxit Advanced PDF Editor
- Foxit PhantomPDF
- Foxit Reader
- FreeFixer
- Free RAR Extract Frog
- FrontMotion Firefox Community Edition (en-US)
- Frontmotion Firefox Community Edition ESR
- FSASecureBrowser
- GetGo Download Manager
- glImageReader
- GIMP
- Git version
- Glary Utilities
- OpenOffice
- Opera Stable
- Oracle VM VirtualBox
- Origin
- ownCloud
- paint.net
- Pale Moon
- Parallels Client
- pCon.planner STD
- PDF-Viewer
- PDF-XChange Editor
- PDF24 Creator
- PDFCreator
- PDFfill FREE PDF Tools
- PDFsam Basic
- PDFTools Version
- PeaZip
- Personal Backup
- PhotoFilmStrip
- Wise AD Cleaner
- Wise Care 365
- Wise Disk Cleaner
- Wise Folder Hider
- Wise Force Deleter
- Wise Memory Optimizer
- Wise Registry Cleaner
- XAMPP
- XMind
- XnConvert
- XnView
- Xvid Video Codec
- Zimbra Connector for Microsoft Outlook
- Zimbra Desktop
- ZIPI
- Zoiper
- Zoom
- Zoom Player
- Zotero

8.3. View and Manage Applications Installed on Windows Devices

- Click 'Applications' > 'Global Software Inventory'
- The global software inventory shows all applications installed on managed Windows devices.
- The interface also shows details about each application. Details include the software vendor and the number of devices on which the app is installed.
- You can have the option to uninstall applications from *all* Windows devices at-once

To open the 'Global Software Inventory' interface

- Click 'Applications' > 'Global Software Inventory'
 - Select a company or group on the left to view applications installed on devices in it
 - Or
 - Select 'Show all' to view applications on every Windows device enrolled to Endpoint Manager

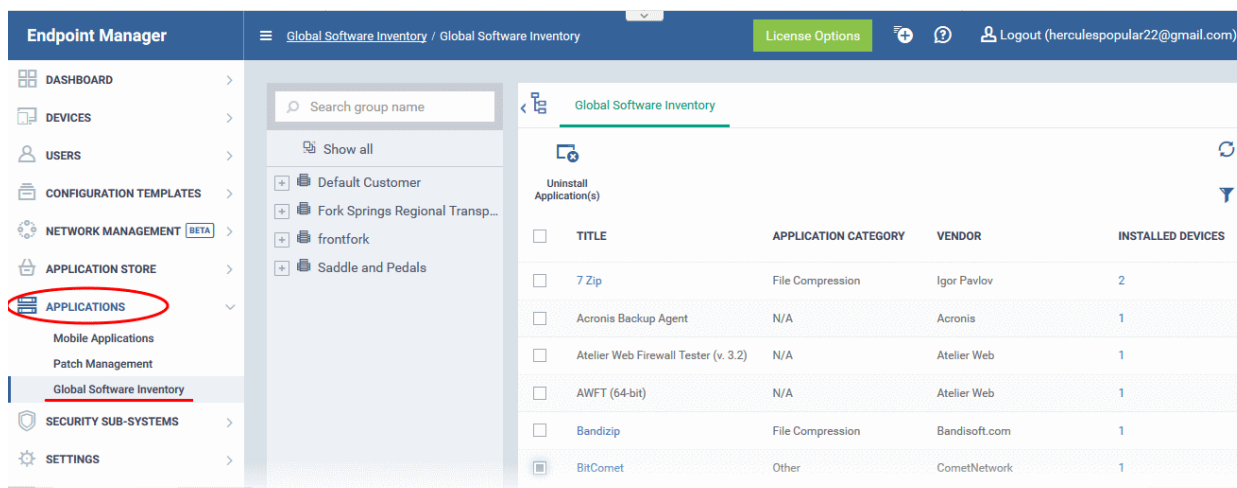

Global Software Inventory - Column Descriptions	
Column Heading	Description
Title	Label of the application. <ul style="list-style-type: none"> Click the name of an application to view its details and a list of endpoints on which it is installed. The app details screens also lets you uninstall the application from devices. See View Details of an Application for more details.
Application Category	The genre of the application. For example, 'Productivity', 'Security', 'Entertainment' etc.
Vendor	The publisher of the software/application
Installed Devices	The number of devices on which the app is installed currently.
Controls	
Uninstall	Uninstalls the selected application from all Windows devices at-once. See Remotely Uninstall an Application from all Devices for more details.

The global software inventory lets you:

- **View details of an application**
- **Remotely uninstall an application from selected devices**
- **Remotely uninstall an application from all devices**

Sorting and Filtering Options

- Click any column header to sort the items in ascending or descending order
- Click the funnel button  at the right end to open the filter options.

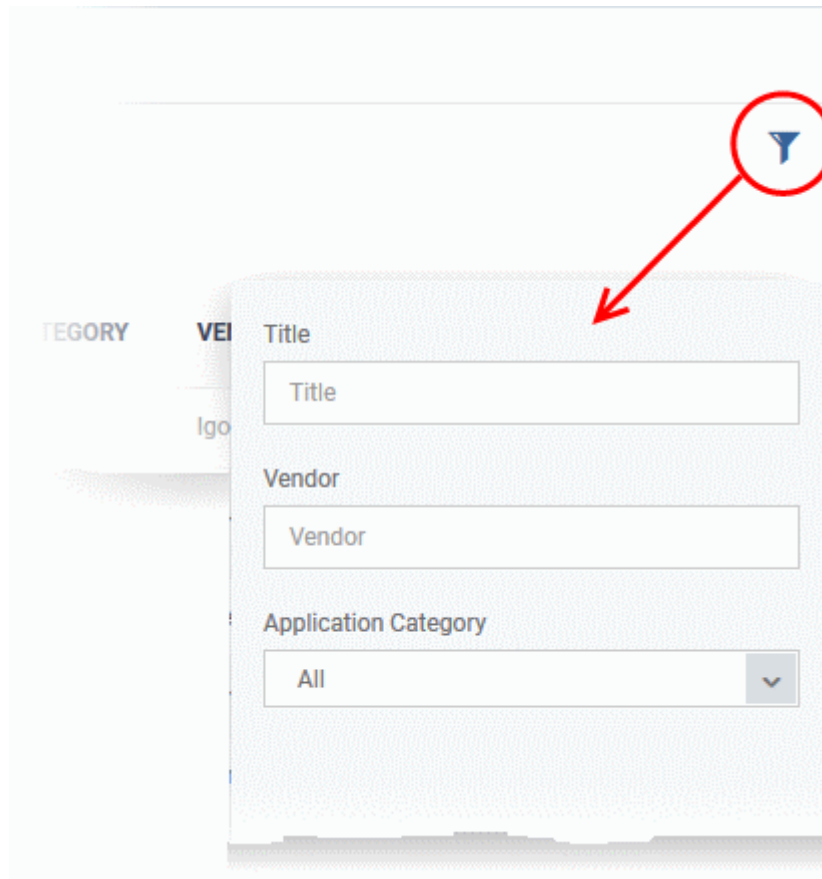

View Details of an Application

The 'Global Software Inventory' interface allows you to view the information about an application and the list of devices on which it is found. You can also remove the application from selected devices on which it is not required.

Note: The application details is available only for applications supported by EM. See [EM Supported 3rd Party Applications](#) to view the list of supported applications.

View the details of an application

- Click 'Applications' > 'Global Software Inventory'
 - Select a company or group on the left to view applications installed on devices in it
 - Or
 - Select 'Show all' to view applications on every Windows device enrolled to EM
- Click on the name of a supported application to view its details

<input type="checkbox"/>	TITLE	APPLICATION CATEGORY	VENDOR	INSTALLED DEVICES
<input type="checkbox"/>	7 Zip	File Compression	Igor Pavlov	2
<input type="checkbox"/>	7-Zip 9.20	N/A		1
<input type="checkbox"/>	Acronis Backup Agent	N/A	Acronis	1
<input type="checkbox"/>	Adobe AIR	Developer Tools	Adobe Systems	1
<input type="checkbox"/>	Advanced Installer	Other	Caphyon	1
<input type="checkbox"/>	Angry Birds	N/A	Rovio	1

Below the table, there are two tabs: 'Application Info' (selected) and 'Device List'. The 'Application Info' tab displays the following details:

Name Advanced Installer	Versions(32bit) 15.0 14.9 14.8 14.6 14.5.2
Description Advanced Installer is a setup authoring tool which creates installers and software packages. It has both free and commercial editions. It is primarily used for creating Windows Installer MSI packages for Windows applications	Versions(64bit) 15.0 14.9
Vendor Caphyon	
Category N/A	
Language	
Copyright	

The application details interface contains two tabs:

- **Application Info** - General information about the application. This includes a short description of the application, the vendor, category, the available versions and more.
- **Device List** - The devices on which the application was found installed. You can select the devices and uninstall the application from them.

Application Info		Device List		
 Uninstall				
<input type="checkbox"/>	NAME	VERSION	PATH	DEVICE OWNER
<input checked="" type="checkbox"/>	DESKTOP...	15.0	C:\Program Files (x86)\Caphyon\Advanced Installer 15.0\	Avanti

Device List - Column Descriptions	
Column Heading	Description
Name	The label of the Windows device. <ul style="list-style-type: none"> Click the name of a device to open its device details interface See Manage Windows Devices for more details
Version	The version number of the application installed in the device
Path	The installation location of the application
Owner	The device user. <ul style="list-style-type: none"> Click the user name to open the 'View User' interface. See View User Information for more details.
Controls	
Uninstall	Allows your to remotely uninstall the application from selected Windows devices. See Uninstall a Windows Application from Selected Devices for more details.

8.3.1. Uninstall a Windows Application from Selected Devices

The global software inventory lets you remotely remove unwanted applications from selected Windows devices.

Note: You can only remove applications which are supported by EM. See the list at **EM Supported 3rd Party Applications**.

To uninstall an application from selected devices:

- Click 'Applications' > 'Global Software Inventory'
 - Select a company or group on the left
 Or
 - Select 'Show all' to view applications on every enrolled device
- Click the name of an application to open its details interface
- Click the 'Device List' tab

- Select the devices and click the 'Uninstall' button at the top
- An uninstall command will be sent to the selected devices.
- You will see the following message if the software cannot be uninstalled without notifying the device user:

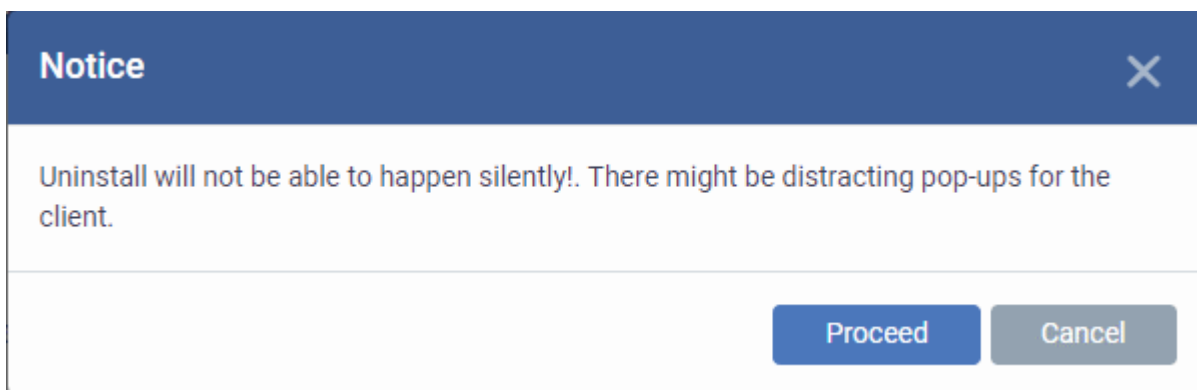

- Click 'Proceed' to continue with the uninstall.

The application will be uninstalled from the selected devices.

Tip: You can remove apps from an individual device by using the device's details page. See [View and Manage Applications Installed on a Device](#) for more details.

8.3.2. Uninstall a Windows Application from All Devices

The global software inventory lets you remove unwanted applications from multiple Windows devices.

Note: You can only remove applications which are supported by EM. See the list at [EM Supported 3rd Party Applications](#).

To uninstall an application from all Windows devices

- Click 'Applications' > 'Global Software Inventory'
 - Select a company or group on the left
 - Or
 - Select 'Show all' to view applications on every enrolled device
- Select the application and click the 'Uninstall' button

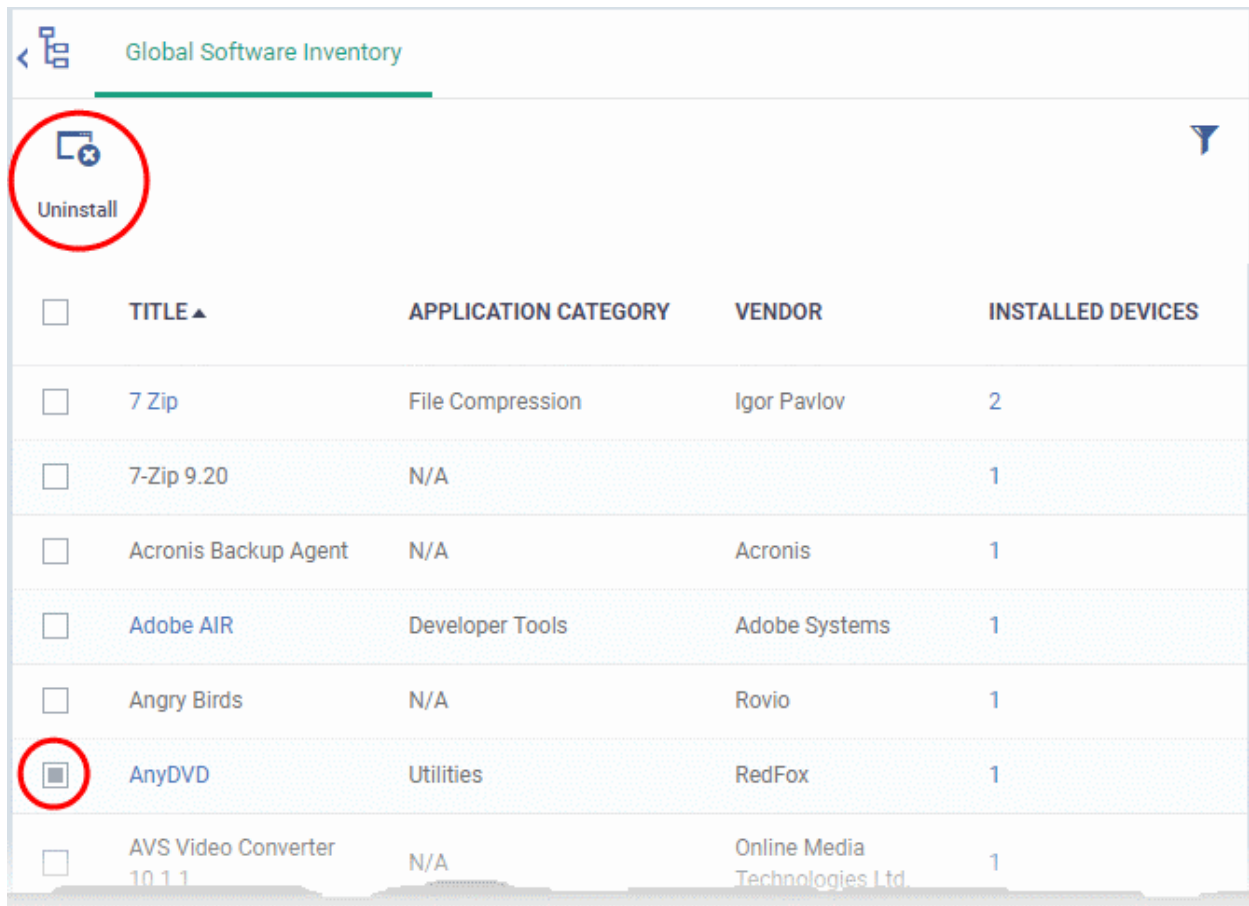

<input type="checkbox"/>	TITLE ▲	APPLICATION CATEGORY	VENDOR	INSTALLED DEVICES
<input type="checkbox"/>	7 Zip	File Compression	Igor Pavlov	2
<input type="checkbox"/>	7-Zip 9.20	N/A		1
<input type="checkbox"/>	Acronis Backup Agent	N/A	Acronis	1
<input type="checkbox"/>	Adobe AIR	Developer Tools	Adobe Systems	1
<input type="checkbox"/>	Angry Birds	N/A	Rovio	1
<input checked="" type="checkbox"/>	AnyDVD	Utilities	RedFox	1
<input type="checkbox"/>	AVS Video Converter 10.1.1	N/A	Online Media Technologies Ltd.	1

- The uninstall command is sent to all devices which have the application installed.
- You will see the following message if the software cannot be uninstalled without notifying the device user:

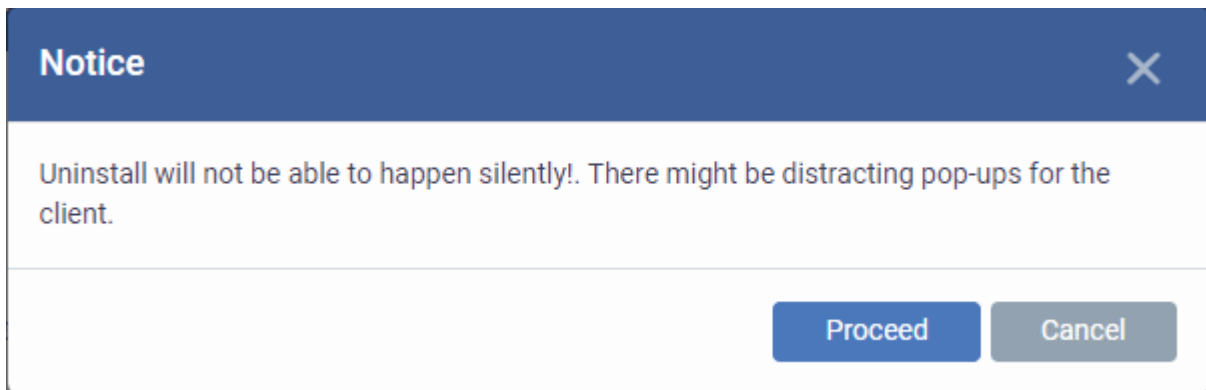

- Click 'Proceed' to continue with the uninstall.

The application will be uninstalled from the selected devices.

Tip: You can uninstall an application from an individual Windows device from its Device Details interface. See [View and Manage Applications Installed on a Device](#) for more details.

9. Application Store

- The 'Application Store' is a repository of useful applications which can be pushed to iOS, Android and Windows devices.

Android and iOS Applications

- You can add both mandatory and optional apps to the repository. You can update all devices with one-click of the 'Inform Devices Now' button.
 - Google Play and Apple App Store** - Specify the app name or bundle identifier. Endpoint Manager will automatically fetch the app details. The device owner will be taken to the Google Play page/App Store page to install the app.
 - Custom 'Enterprise' applications** - You can also upload your own .apk (Android) or .ipa (iOS) files to the app store. The communication client on the device collects the app from Endpoint Manager and installs it.
- Apps in the repository are automatically synchronized with enrolled devices every 24 hours. Notifications are sent to devices if new apps are ready to be installed. You can also manually sync apps if required. Users will be informed if there are new apps awaiting installation.

Windows Applications

- Endpoint Manager comes with a built-in list of popular Windows applications.
- Applications can be installed on all managed devices or selected devices.
- You cannot edit or remove applications from the list

The 'Application Store' tab contains three sub tabs, iOS Store, Android Store and Windows Application Store.

	NAME	TYPE	APPLICATION ID	SUPPORTED DEVICES	LICENSE TYPE	MANDATORY	ADDED
<input type="checkbox"/>	Endpoint Manager MDM Client	iOS App Store	com.itarian.cmdm.client	Smartphone, Tablet	Free	Yes	2019/01/19 05:30:00 AM
<input type="checkbox"/>	Frontfork File Browser	iOS Enterprise	filebrowser	Smartphone, Tablet	Enterprise	No	2018/11/09 12:03:00 PM
<input type="checkbox"/>	Dropbox	iOS App Store	com.getdropbox.Dropbox	Smartphone, Tablet	Free	No	2018/11/09 11:55:56 AM
<input type="checkbox"/>	Skype for iPhone	iOS App Store	com.skype.skype	Smartphone, Tablet	Free	No	2018/11/09 11:55:37 AM

The following sections contain more details on each app type:

- iOS Apps**
 - Add iOS Apps and Installing them on Devices**
 - Manage iOS Apps**
- Android Apps**
 - Add Android Apps and Installing them on Devices**
 - Manage Android Apps**
- Windows Apps**

- **Install Windows Apps on Devices**

9.1.iOS Apps

- Click 'Application Store' > 'iOS Store'.
- The iOS store area contains all available iOS apps that have been uploaded to Endpoint Manager. You can deploy selected apps to all managed devices or specific devices.
- You can add new apps from the Apple store or upload your own custom enterprise apps. You can synchronize the app list with managed iOS devices and edit existing app parameters.
- You can specify whether an app is a mandatory install or an optional install.

<input type="checkbox"/>	NAME ▾	TYPE	APPLICATION ID	SUPPORTED DEVICES	LICENSE TYPE	MANDATORY	ADDED
<input checked="" type="checkbox"/>	Skype for iPhone	iOS App Store	com.skype.skype	Smartphone, Tablet	Free	No	2018/07/20 11:40:24 AM
<input type="checkbox"/>	SHAREit - Connect & Transfer	iOS App Store	com.lenovo.anyshare	Smartphone, Tablet	Free	No	2018/07/20 11:41:07 AM
<input type="checkbox"/>	K9 Web Protection Browser	iOS App Store	com.bluecoat.K9Browser	Smartphone, Tablet	Free	No	2018/07/20 11:42:11 AM
<input type="checkbox"/>	ITSM	iOS App Store	com.comodo.cmdm.client	Smartphone, Tablet	Free	Yes	2015/04/28 04:36:13 PM
<input type="checkbox"/>	Dropbox	iOS App Store	com.getdropbox.Dropbox	Smartphone, Tablet	Free	No	2018/07/20 11:42:33 AM
<input type="checkbox"/>	CMRL Complaint	iOS App					

'iOS App Catalog' - Column Descriptions	
Column Heading	Description
Name	Application label. <ul style="list-style-type: none"> • Click on the name to view app description, version number, bundle ID, category, supported devices, mandatory/optional setting and download URL. • You can also edit app details from here. See Manage iOS Apps for more details.
Type	App class as determined by the source of the app. Possible types are: <ul style="list-style-type: none"> • iOS App Store • iOS Enterprise (apps uploaded by an admin)
Application ID	The bundle identifier of the app. This is a unique id used by Apple to identify an app.
Supported Devices	Types of devices with which the app is compatible.
License Type	Whether the app is a free, paid or enterprise version.
Mandatory	

	Whether or not it is compulsory for managed devices to install the app. Admins can set if an app should be mandatory. See 'Add iOS Apps and Install them on Devices' for more details.
Added	The date and time at which the app was added to repository.
Controls	
Add Enterprise Application	Add custom applications to Endpoint Manager by simply uploading the .ipa package files of the apps. See Add iOS Apps and Install them on Devices for more details.
Add App Store Application	Add applications from the Apple store by typing the app name. See Add iOS Apps and Install them on Devices for more details.
Inform Devices Now	Synchronize enrolled Android devices with the latest app list.
Delete Application	Remove an application from the iOS app repository.
Export	Save a copy of the app list as a comma separated values (csv) file. See Export the List of iOS Applications for more details.

Export the List of iOS Applications

- Click 'Application Store' > 'iOS Store'.
- Click the 'Export' button above the table then choose 'Export to CSV':

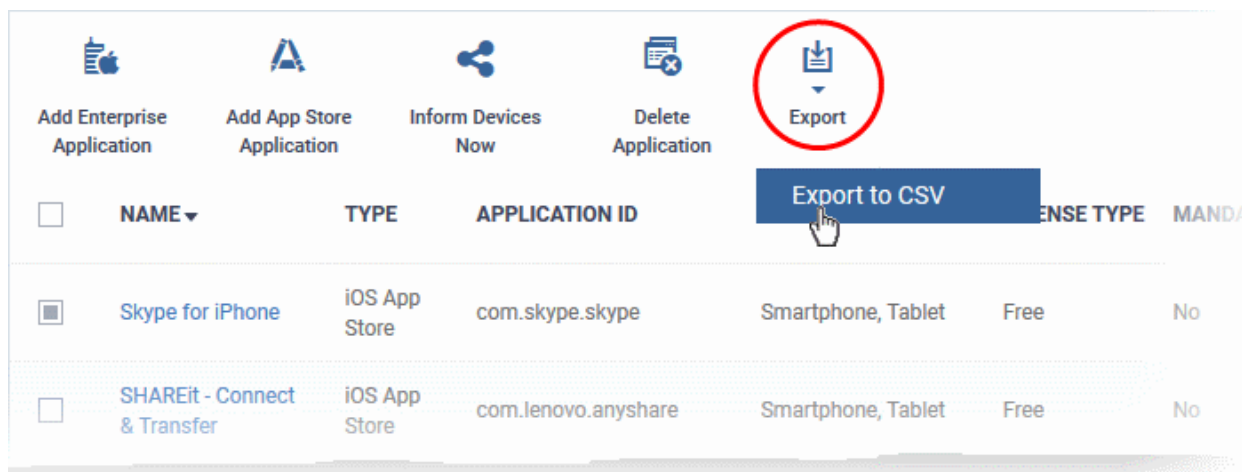

- The CSV file will be available in 'Dashboard' > 'Reports'
- See **Reports** in **The Dashboard** for more details.

Sorting, Search and Filter Options

- Click a column header to sort items in alphabetical order of entries in the column.
- Click the funnel button  to open the filter options.

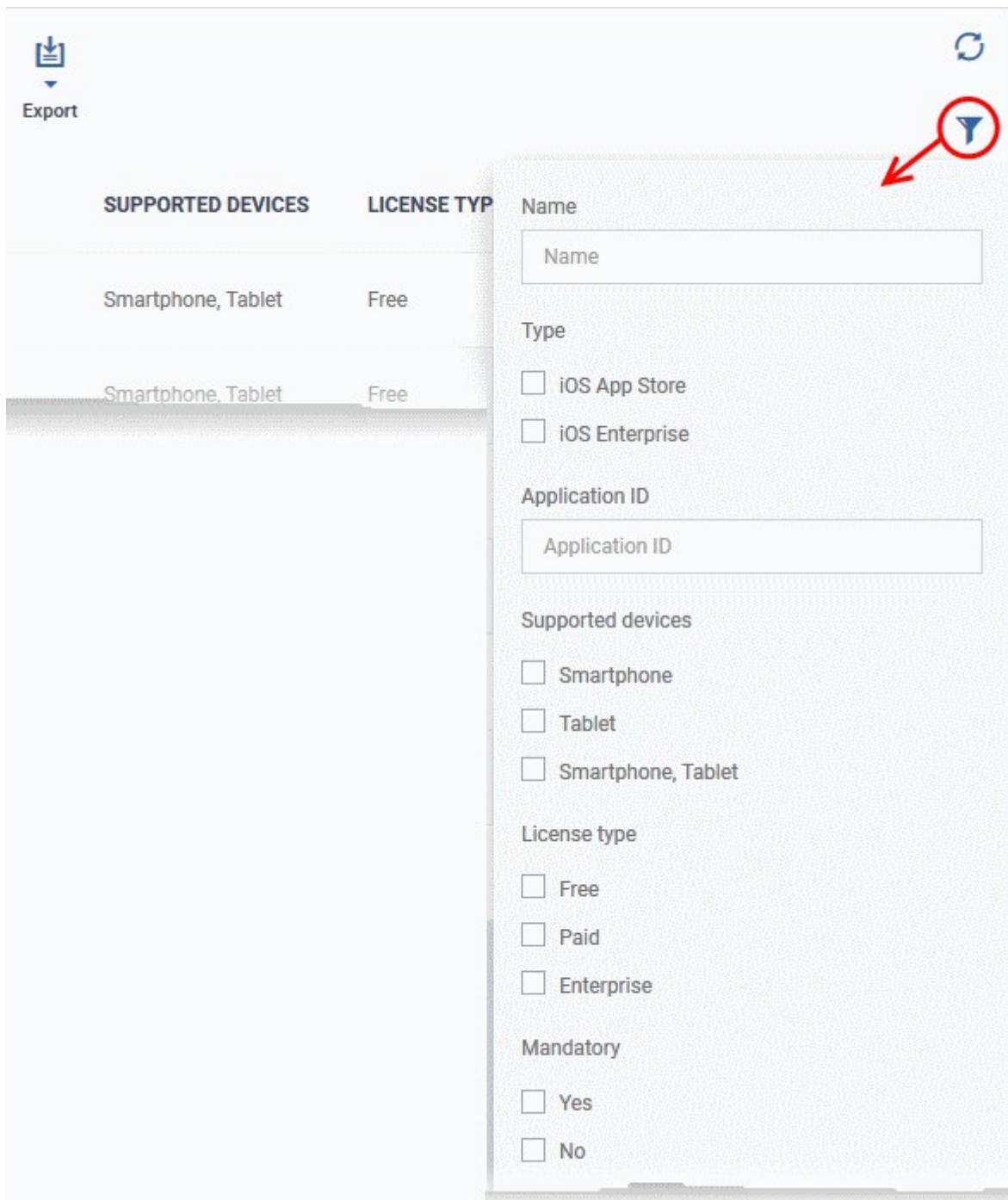

Click the following links for more help:

- [Add iOS Apps and Install them on Devices](#)
- [Manage iOS Apps](#)

9.1.1. Add iOS Apps and Install them on Devices

- You can add apps to Endpoint Manager directly from the Apple store or by uploading a custom app.
- Apps can be installed on all or selected iOS devices

Please see the following sections for more help:

- [Add iOS Apps from the App Store](#)
- [Add Custom/Enterprise iOS Apps](#)

Add iOS Apps from the App Store

- Click 'Application Store' > 'iOS Store'
- Click the 'Add App Store Application' button:

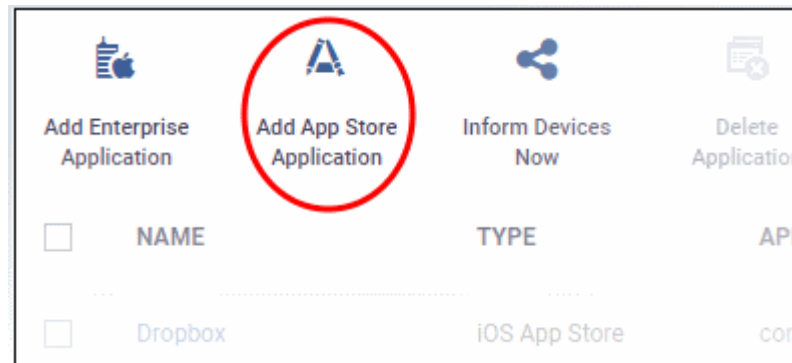

- Type the first few letters of the app in the 'Name' field on the form. Endpoint Manager will search for matching apps from the store.
- Select the correct app from the list of suggestions. The rest of the form will be auto-populated by the app details.
- Click 'Save' after confirming the details.
- The app will be added to the repository and listed in the 'iOS Store' interface. It will be synced to devices during the next cycle.
- Click 'Inform Devices Now' if you want to immediately notify devices to install the app:

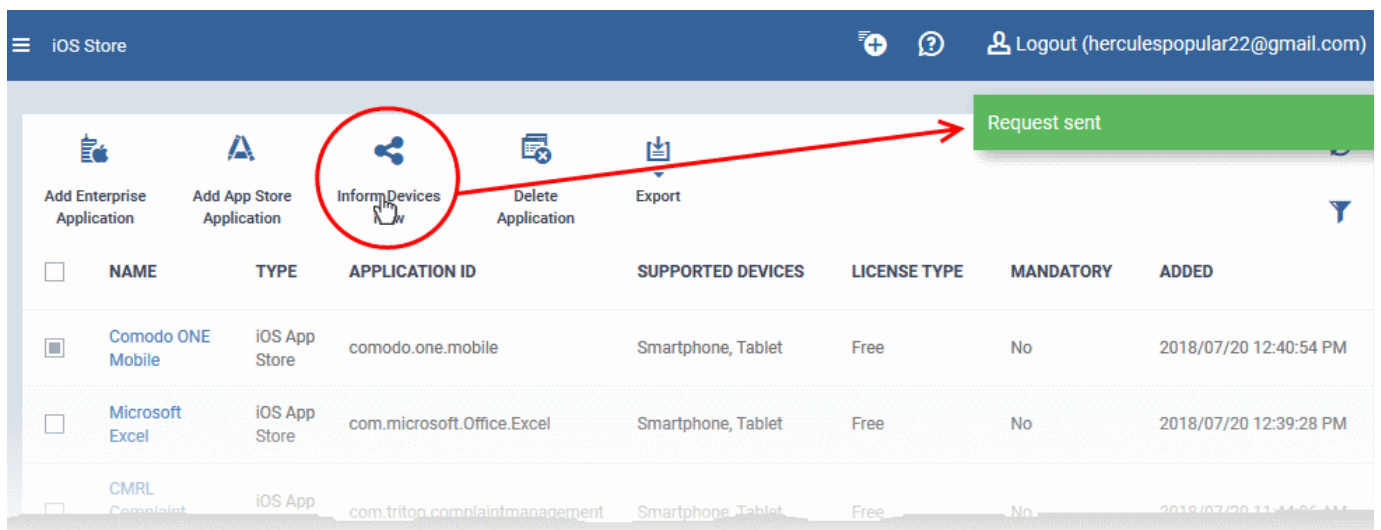

Apple Store Application - Table of Parameters		
Form Element	Type	Description
Name	Text Field	The label of the application. <ul style="list-style-type: none"> • Enter the first few letters of the app name. • EM searches for matching apps in the app store
Version	Text Field	The version number of the application. This field is auto-populated after entering the app name.
iTunes Store ID	Text Field	The Apple identification number of the app. This field is auto-populated after entering the app name. Usually, this number will appear after ID in the download URL of the app. For example, in the URL https://itunes.apple.com/us/app/ITSM/id807480077 , the numbers after ID is the iTunes Store ID for this app.
Application ID	Text Field	The bundle ID of the app. This field is auto-populated after entering the app name. For example, the bundle ID for EM client is com.comodo.ITSM.client

Apple Store Application - Table of Parameters		
Form Element	Type	Description
License Type	Radio Button	Specify whether the app is free or a paid version. This option is pre-populated by the app chosen in the 'Name' field.
Category	Drop-down	The classification of the application. The category field will be auto-populated depending on the app chosen in the 'Name' field The drop-down also enables you to choose the category to which the app belongs.
Supported devices	Drop-down	The category of devices on which the app can run. The device type will be auto-selected depending on the app chosen in the 'Name' field. The drop-down also enables you to choose the device types to which the app is compatible.
Description	Text Field	The 'Description' field will be auto-populated with the description of the selected app, from the App Store page. The text field also enables you to enter your description or edit the existing description.
Mandatory app	Checkbox	Specify whether or not it is compulsory that devices install this app. If enabled, all enrolled devices will get alerts automatically to install the app. See Install Apps on Android/iOS Devices for more details.
Allow backup of the app data	Checkbox	Allows user to backup the application along with its user data to iTunes.
Remove app when device management profile is removed	Checkbox	The app will be deleted from devices if the profile applied to the device is removed.
Remove from device when removed from app catalog	Checkbox	The app will be deleted from devices if it is removed from 'iOS Store'.
Application logo	'Browse' Button	The application logo will be automatically fetched from the App Store for the app chosen in the name field. If you want to change the logo, upload a new logo from the local computer by clicking 'Browse'.
Application screenshots	'Browse' Button	The application screenshots will be automatically fetched from the App Store for the app chosen in the name field. If you want to add new screenshots from the local computer, upload them by clicking 'Browse'.

Add Custom/Enterprise iOS Apps

- Custom applications can be added to the repository by simply uploading the app .ipa file
- Most app details, such as name, version and ID, will be automatically fetched by parsing the file. You just need to manually enter some remaining details

To add Custom/Enterprise iOS Apps

- Click 'Application Store' > 'iOS Store' to open the interface
- Click 'Add Enterprise Application' from the options at the top.

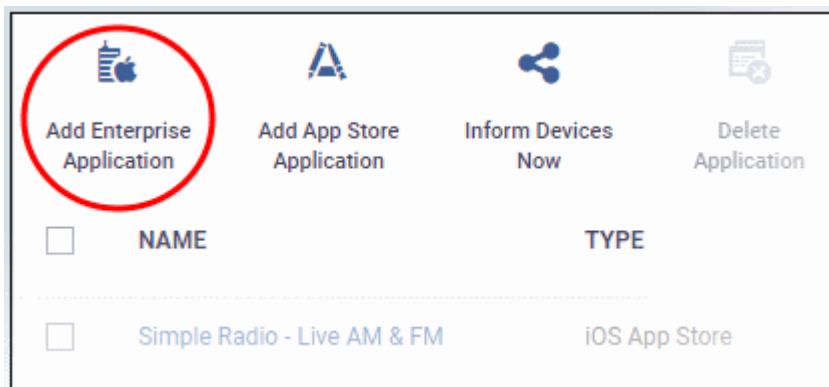

- Click 'Browse' beside 'Source File', select the .ipa file you want to upload and click 'Open'
- The file will be uploaded. Many form field details are auto-populated from the file itself:

Add iOS Enterprise Application - Table of Parameters		
Form Element	Type	Description
Name	Text Field	Application label. Auto-populated from the .ipa file <ul style="list-style-type: none"> Enter the name of the app if not auto-populated
Version	Text Field	The version of the application as obtained from the .ipa file. <ul style="list-style-type: none"> Enter the version number, if it is not auto-populated
Application ID	Text Field	The app's unique identifier as obtained from the .ipa file. Usually, this number will appear after ID in the download URL of the app. For example, in the URL https://itunes.apple.com/us/app/ITSM/id807480077 , the numbers after ID is the iTunes Store ID for this app.
Category	Drop-down	Select the app classification.
Supported devices	Drop-down	Select the category of the devices to which the app is compatible.
Description	Text Field	Enter a description for the app.
Mandatory app	Checkbox	Specify whether the app should compulsorily be installed on devices. If enabled, all enrolled devices will be alerted to install the app. See Install Apps on Android/iOS Devices for more details.
Allow backup of the app data	Checkbox	Allows to backup the application along with its user data to iTunes.
Remove app when device management profile is removed	Checkbox	The app will be automatically uninstalled if the EM profile applied to the device is removed.
Source file	Browse button	Navigate to the storage location of the .ipa file to be uploaded and select the file.
Application logo	Browse button	Upload the logo image for the app.
Application screenshots	Browse button	Upload screenshots of the app, if required.

- Click 'Save' after confirming all details.
- The app will be added to the repository and listed in the 'iOS Store' interface. It will be pushed to devices on the next sync-cycle.
- Click 'Inform Devices Now' if you want to push the app to devices immediately.

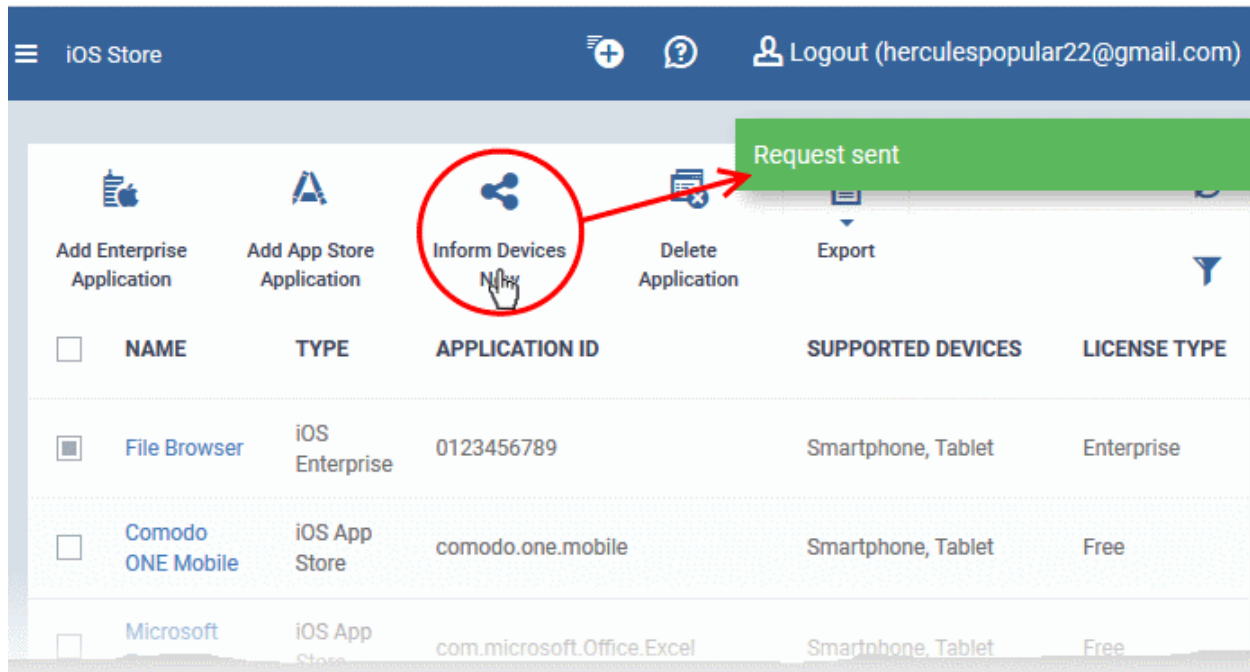

9.1.2. Manage iOS Apps

The 'iOS Apps' interface lets you view and edit app details, and remove unwanted apps from the repository.

- Click 'Application Store' > 'iOS Store'
- Click the name of an app.

<input type="checkbox"/>	NAME	TYPE	APPLICATION ID	SUPPORTED DEVICES	LICENSE TYPE
<input type="checkbox"/>	File Browser	iOS Enterprise	0123456789	Smartphone, Tablet	Enterprise
<input checked="" type="checkbox"/>	Comodo ONE Mobile	iOS App Store	comodo.one.mobile	Smartphone, Tablet	Free
<input type="checkbox"/>	Microsoft Excel	iOS App Store	com.microsoft.Office.Excel	Smartphone, Tablet	Free

Detail

[Edit](#)

Name
Comodo ONE Mobile

Version
1.3.3

iTunes store ID
1087953385

Application ID
comodo.one.mobile

License type *
Free

Category
Productivity

Supported devices
Smartphone, Tablet

Description
Here's an easy way to track your customer requests even when you are mobile via Comodo One (C1) Mobile! C1 Mobile is a mobile version of Comodo One platform. With Service Desk (ticket management) which is part of C1 platform, it allows you to view, create, track, manage tickets, update ticket info and more wherever you are and whenever you want. C1 Mobile application enables overall view on tickets by categorization and provides easy way to support customer request. All these amazing features are now available for mobile and FREE. Features: - Create new tickets - Edit info and details of tickets - Total view on open, assigned to you, overdue and unassigned tickets - Get ticket updates and alerts as notifications on your mobile device - And more..

Distribution Options

Mandatory app
Disabled

The details page contains a product description and various other info about the app. You can edit app details from here too.

To edit the details of an application

- Click on the 'Edit' button  at top right.

The application details edit screen will open. This screen is similar to the interface for adding a new application. See [Add iOS Apps and Install them on Devices](#) if you need help with this.

Remove Apps from the store

- Click 'Application Store' > 'iOS Store'
- Select the app(s) you want to remove and click 'Delete Application' above the table.
 - Note. If 'Remove from device when removed from app catalog' is enabled, then the app will also be removed from devices.

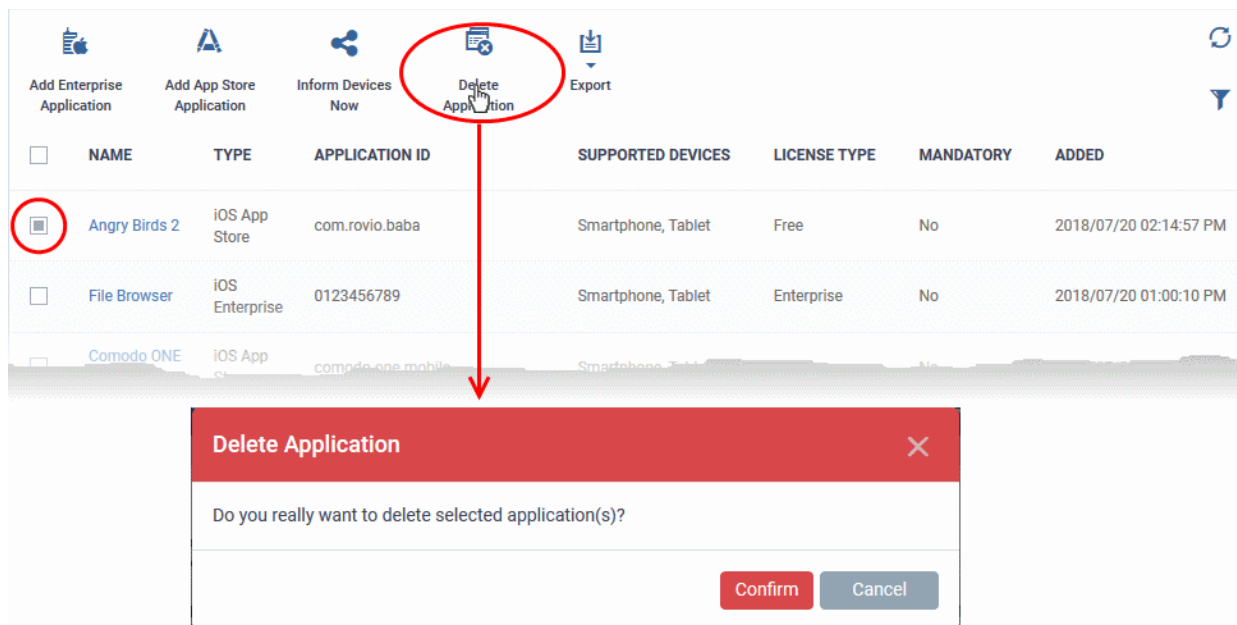

- Click 'Confirm' in the confirmation dialog to remove the app(s)

9.2. Android Apps

- Click 'Application Store' > 'Android Store'.
- The store contains all Android apps that have been uploaded to Endpoint Manager. You can deploy selected apps to all managed devices or to specific devices.
- You can add new apps from the Google Play Store or upload your own custom enterprise apps. You can synchronize the app list with managed Android devices and edit existing app parameters.
- You can specify whether an app is a mandatory install or an optional install.

<input type="checkbox"/>	NAME	TYPE	APPLICATION ID	SUPPORTED DEVICES	LICENSE TYPE	MANDATORY	ADDED
<input type="checkbox"/>	Dithers Office	Android Enterprise	cn.wps.moffice_eng	Smartphone, Tablet	Enterprise	Yes	2018/07/20 03:18:08 PM
<input checked="" type="checkbox"/>	Kanchi Sri Sankara Academy	Google Play Store	in.nirals.kssa	Smartphone, Tablet	Free	No	2018/07/20 03:12:27 PM
<input type="checkbox"/>	Chennai Transit: Offline Metro, Rail, MTC, CMRL	Google Play Store	com.swash.transitworld.chennai	Smartphone, Tablet	Free	No	2018/07/20 03:11:41 PM
<input type="checkbox"/>	Chennai Local Train Timetable	Google Play Store	com.miin.chennai.railtimetable	Smartphone, Tablet	Free	No	2018/07/20 03:10:47 PM
<input type="checkbox"/>	SHAREit - Transfer & Share	Google Play Store	com.lenovo.anyshare.gps	Smartphone, Tablet	Free	No	2018/07/20 03:09:55 PM
<input type="checkbox"/>	Skype - free IM & video calls	Google Play Store	com.skype.raider	Smartphone, Tablet	Free	No	2018/07/20 03:09:26 PM

'Android Store' - Column Descriptions	
Column Heading	Description
Name	Label of the application. <ul style="list-style-type: none"> Click the name to view details of the application. The screen also lets you edit app details. See Manage Android Apps for more details.
Type	The source type of the app. Possible types are: <ul style="list-style-type: none"> Google Play Store Application Android Enterprise Application uploaded by the administrator
Application ID	The bundle identifier of the app.
Supported Devices	The types of devices with which the application is compatible.
License Type	Whether the app is a free, paid or enterprise version.
Mandatory	Whether the app has been marked to be installed compulsorily on the devices. See 'Add Android Apps and Install them on Devices' for more details
Added	The date and time at which the app was added to repository.
Controls	
Add Enterprise Application	Add custom applications to Endpoint Manager by uploading the .apk package files. See Add Android Apps and Install them on Devices for more details.
Add App Store Application	Add Android apps from the Play Store by entering the app name. See Add Android Apps and Install them on Devices for more details.
Inform Devices Now	Synchronize the app list with enrolled Android devices.
Delete Application	Remove an application from the Android app repository.
Export	Save the list of Android apps as a comma separated values (csv) file. See Export the

[List of Android Applications](#) for more details.

Export the List of Android Applications

Export the list of Android applications to a .csv file as follows:

- Click 'Application Store' > 'Android Store'.
- Click the 'Export' button above the table then choose 'Export to CSV':

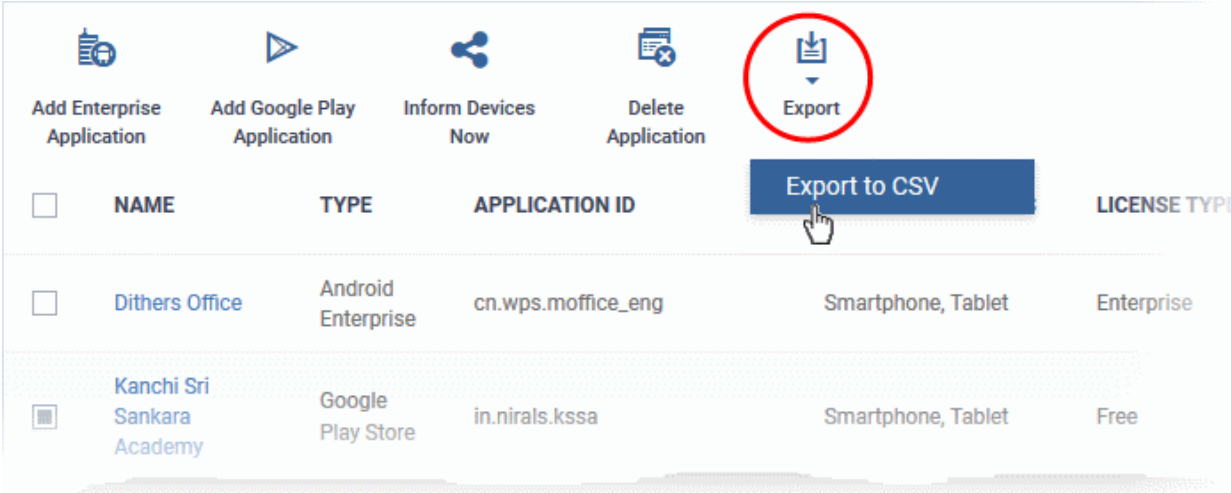

<input type="checkbox"/>	NAME	TYPE	APPLICATION ID		LICENSE TYPE
<input type="checkbox"/>	Dithers Office	Android Enterprise	cn.wps.moffice_eng	Smartphone, Tablet	Enterprise
<input type="checkbox"/>	Kanchi Sri Sankara Academy	Google Play Store	in.nirals.kssa	Smartphone, Tablet	Free

- The CSV file will be available in 'Dashboard' > 'Reports'
- See [Reports](#) in [The Dashboard](#) for more details.

Sort, Search and Filter Options

- Click a column header to sort items in alphabetical order of entries in the column.
- Click the funnel button  to open the filter options.

- Name:** A text input field with the placeholder 'Name'.
- Type:** Two checkboxes: Google Play Store and Android Enterprise.
- Application ID:** A text input field with the placeholder 'Application ID'.
- Supported devices:** Three checkboxes: Smartphone, Tablet, and Smartphone, Tablet.
- License type:** Three checkboxes: Free, Paid, and Enterprise.
- Mandatory:** Two checkboxes: Yes and No.

Click the following links for more help:

- [Add Android Apps and Install them on Devices](#)
- [Manage Android Apps](#)

9.2.1. Add Android Apps and Install them on Devices

- You can add apps direct from the Google Play Store or by uploading custom apps
- Apps in the repository can be installed on all or specific managed Android devices.

See the following sections for more details:

- [Add an Android App from Google Play Store](#)
- [Add a Custom/Enterprise Android App](#)

Add an App from the Google Play Store

- Click 'Application Store' > 'Android Store'
- Click the 'Add Google Play Application' button
- Type the first few letters of the app in the 'Name' field on the form. Endpoint Manager will search for matching apps from the store.
- Select the correct app from the list of suggestions. Most of the form will then be auto-populated from the app details

- Name *
- Version *
- Application ID * ⓘ
- License type *
 - Free
 - Paid
- Category * (dropdown menu: Select category)
- Supported devices * (dropdown menu: Select supported devices)
- Description (text area)
- Distribution Options
 - Mandatory app
 - Remove from device when removed from app catalog
- Application logo * (with a 'Browse' button)
- Application screenshots (with a 'Browse' button)

Google Play Application - Table of Parameters		
Form Element	Type	Description
Name	Text Field	Enter the label of the application.

Google Play Application - Table of Parameters

		<ul style="list-style-type: none"> Type the first few letters of the app name EM displays matching results Choose the app you want to add from the suggestions Once you have chosen the app, most other form fields will be auto-populated.
Version	Text Field	<p>The version number of the application.</p> <p>This field will be auto-populated after choosing an app in the 'Name' field.</p> <ul style="list-style-type: none"> Enter the version number manually if the version number wasn't automatically fetched.
Application ID	Text Field	<p>The application ID (bundle identifier) of the app. Usually this is in the reverse DNS format, for example, 'com.comodo.mobile.comodoantitheft'. In the Google Play store, the identifier is located after the '=' in the URL. An example is shown below:</p> <p>https://play.google.com/store/apps/details?id=com.comodo.mdm</p> <ul style="list-style-type: none"> Click the help icon beside the field displays how to retrieve the application ID for the Play Store Apps. <p>This field will be auto-populated on entering the correct app name in the 'Name' field.</p>
License Type	Radio Button	<p>Whether the app is free or paid.</p> <p>This option will be pre-chosen depending on the app chosen in the 'Name' field.</p>
Category	Drop-down	<p>The classification of the application.</p> <p>The category will be auto-selected depending on the app chosen in the 'Name' field.</p> <ul style="list-style-type: none"> Select the category from the drop-down if it is not auto-populated.
Supported devices	Drop-down	<p>The category of devices on which the app can be run.</p> <p>This device type will be auto-selected depending on the app chosen in the 'Name' field.</p> <ul style="list-style-type: none"> Select the device type from the drop-down if it is not auto-populated.
Description	Text Field	<p>The 'Description' field will be auto-populated with the description of the selected app, from the Google Play Store page.</p> <p>The text field also enables you to edit the description or enter your own description of the app.</p>
Mandatory app	Checkbox	<p>Specify whether the app is a compulsorily install. If enabled, the app will be automatically pushed to all enrolled devices.</p>
Remove from device when removed from app catalog	Checkbox	<p>The app will be uninstalled from devices if it is removed from the EM app store.</p>
Application logo	Button	<p>The application logo will be automatically fetched from the Google Play Store for the app chosen in the 'Name' field. If you want to change the</p>

Google Play Application - Table of Parameters		
		logo, upload a new logo from the local computer by clicking 'Browse'.
Application screenshots	Button	The application screenshots will be automatically fetched from the Google Play Store for the app chosen in the 'Name' field. If you want to add new screenshots from the local computer, upload them by clicking 'Browse'.

- Click 'Save' after entering the details.
- The app will be added to the App repository and will listed in the 'Android Store'. It will be synced to the devices during the next cycle.
- Click 'Inform Devices Now' if you want to push the app immediately.

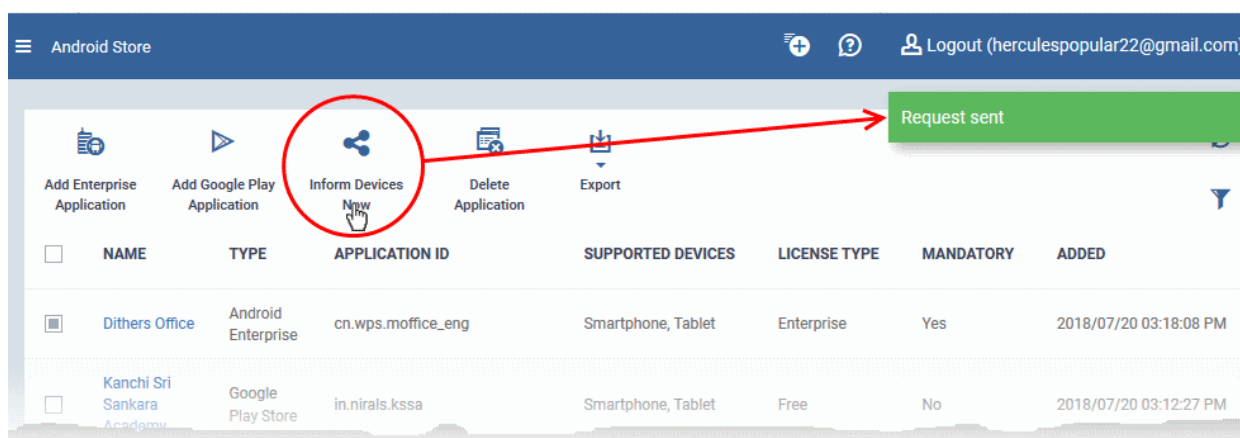

Add a Custom/Enterprise Android App

- Custom apps can be added to the repository by uploading the app's .apk file.
- App details will be automatically fetched by parsing the file. You will need to manually enter details which could not be fetched from the .apk file.

Prerequisite: The .apk file of the app should have been saved in the computer or in the network storage accessible through the computer, from which the Endpoint Manager console is accessed.

To add Custom/Enterprise Android Apps

- Click 'Application Store' > 'Android Store'
- Click 'Add Enterprise Application' from the options at the top.

- Click 'Browse' under 'Source File', navigate to the location of the .apk file to be uploaded, select the file and click 'Open'

The file will be uploaded and form details auto-populated. See the previous section if you need advice on the fields in this form.

- Click 'Save' after entering the details.

- The app will be added to the repository and listed in the 'Android Store' interface. It will be synced to enrolled devices during the next update cycle.
- Click 'Inform Devices Now' if you want to push the app out immediately.

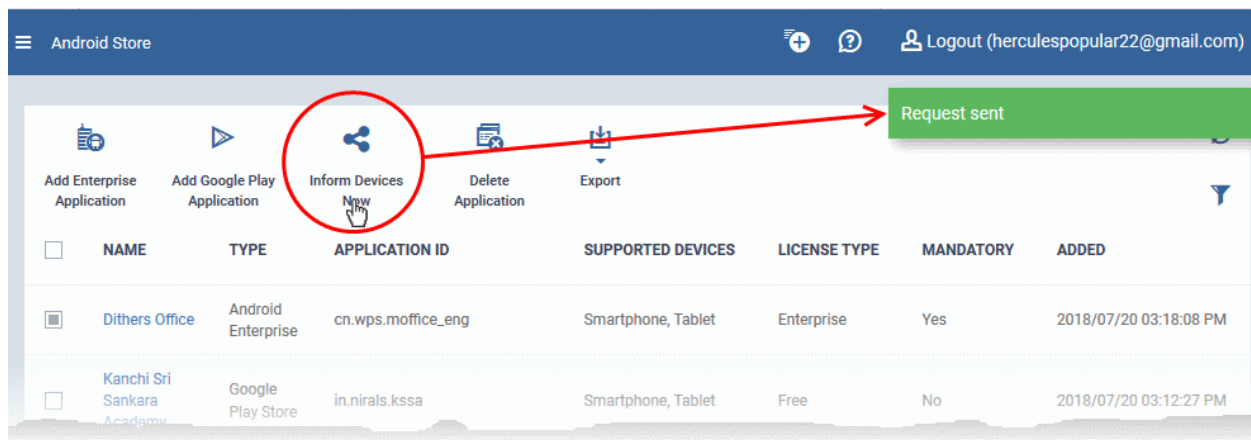

9.2.2. Manage Android Apps

The 'Android Apps' interface lets you view and edit app details, and remove unwanted apps from the repository.

- Click 'Application Store' > 'Android Store'
- Click the name of an app

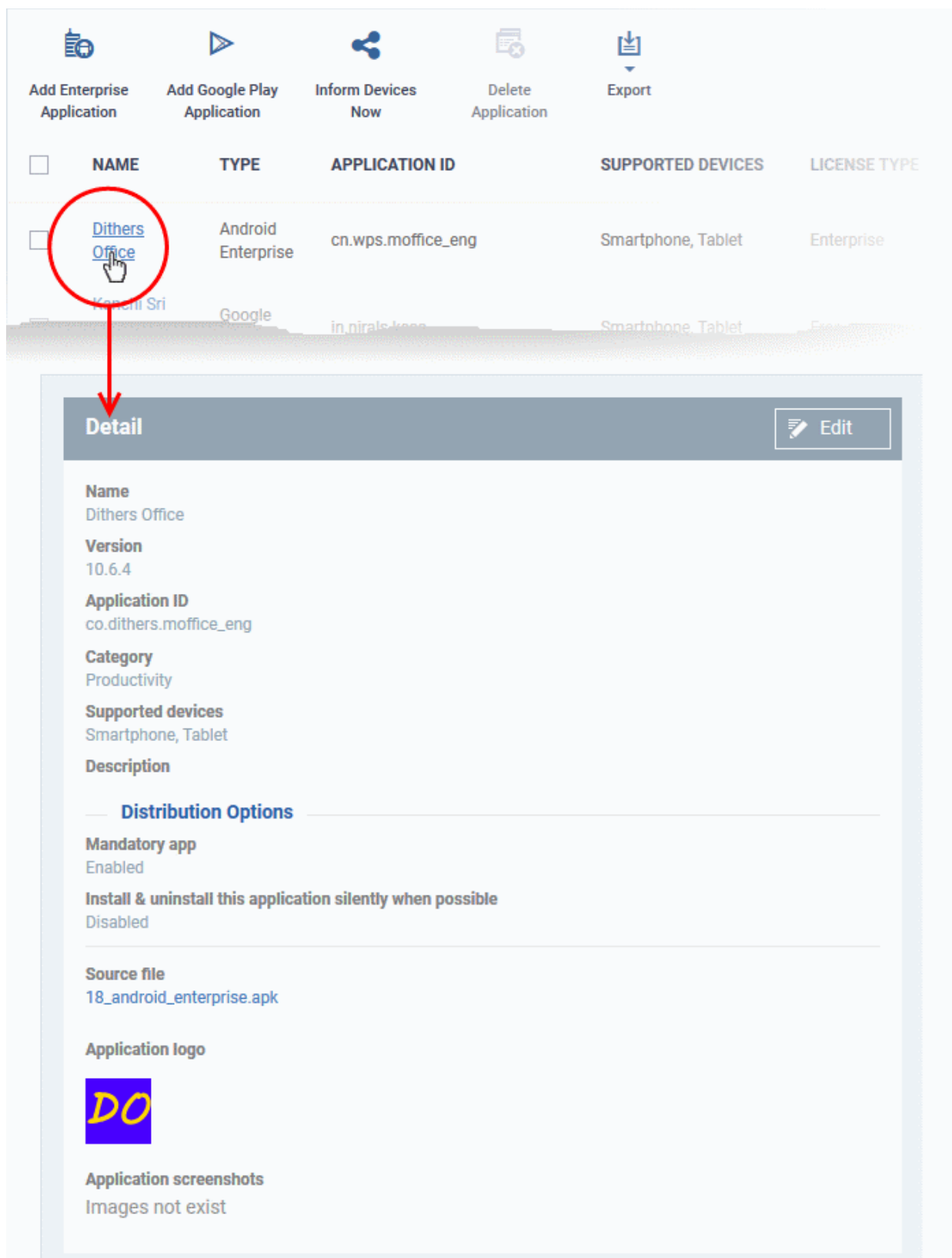

The 'Application Details' page contains a description of the app and various other identifying information. You can also edit app details from here.

To edit the details of an application

- Click on the 'Edit' button  at the top right .

The application details edit screen will be displayed. This screen is similar to the interface for adding a new application. For more details on the parameters, see [Add Android Apps and Install them on Devices](#).

Remove Apps from the Android App Catalog

- You can remove unwanted applications from the repository at any time.
- If you also select 'Remove from device when removed from app catalog', the app will also be deleted from devices.

To remove selected Apps

- Click 'Application Store' > 'Android Store'
- Select the app(s) you want to remove and click the 'Delete Application' button:

<input type="checkbox"/>	NAME ▲	TYPE	APPLICATION ID	SUPPORTED DEVICES	LICENSE TYPE
<input checked="" type="checkbox"/>	Chennai Local Train Timetable	Google Play Store	com.miiip.chennai.traintimetable	Smartphone, Tablet	Free
<input type="checkbox"/>	Chennai Transit: Offline Metro, Rail, MTC, CMRL	Google Play Store	com.swash.transitworld.chennai	Smartphone, Tablet	Free

Delete Application [X]

Do you really want to delete selected application(s)?

Confirm Cancel

- Click 'Confirm' to remove the app(s).

9.3. Windows Apps

The 'Windows Application Store' is a library of applications which can be deployed to Windows devices. Applications you can install include Adobe Acrobat, CCleaner, Firefox, Thunderbird and more. The list is continuously updated by Comodo.

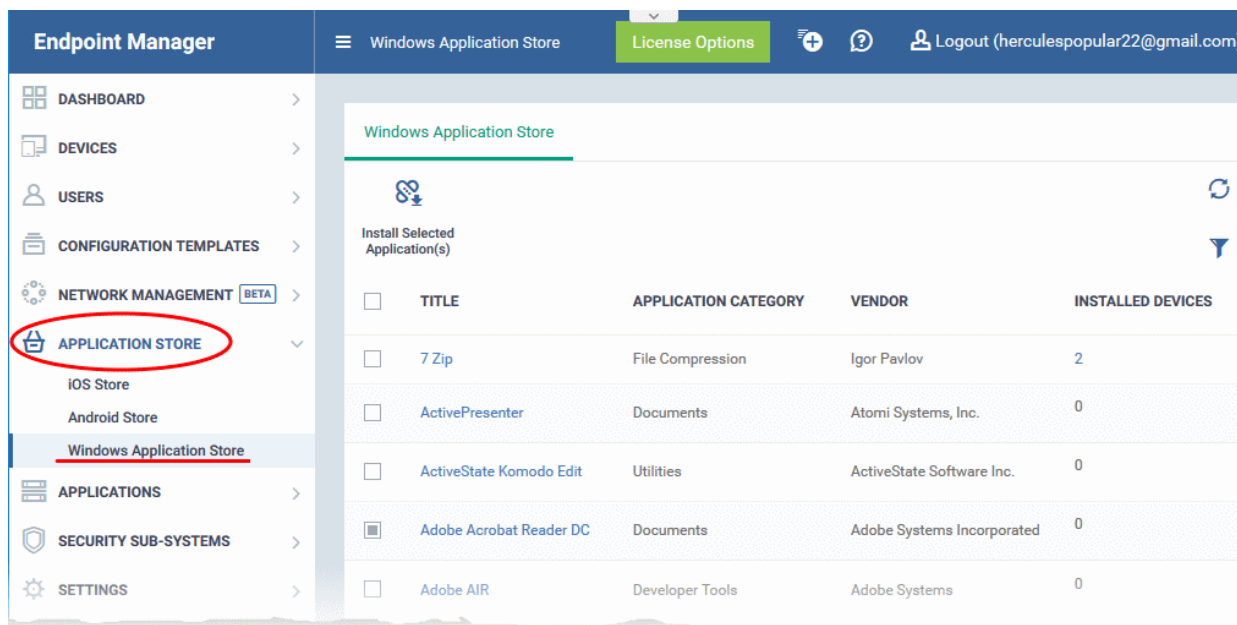
- Click 'Application Store' > 'Windows Application Store' to open the interface

Windows Application Store - Column Descriptions	
Column Heading	Description
Title	The name of the application. <ul style="list-style-type: none"> Click the name to view application details, including version number and any devices on which it is installed. See View Application Details.
Application Category	The category under which the application is grouped.
Vendor	The name of the organization / person that distributes the application
Installed Devices	The number of devices on which the application is installed. Clicking the number will open the 'Device List' screen. See View Application-Installed Devices List .
Controls	
Install Selected Application(s)	Allows you to install selected application(s) on managed devices. See Install Windows Apps on Devices for more details.

- Click any column header to sort items in ascending/descending order of entries in that column.
- Click the refresh icon  on the top-right to update the table list
- Click the funnel icon  on the top-right to search for Windows applications by title, vendor and/or application category.
- To display all the items again, remove the search key from filter and click 'Apply'.
- EM returns 20 results per page when you perform a search. Click the arrow next to 'Results per page' to change the number of results shown.

From the interface you can:

- **View Application Details**
- **View Application-Installed Devices List**

- **Install Applications on Devices**

View Application Details

- Click an application's name in the list

A new screen with 'Application Info' and 'Device List' tabs will open.

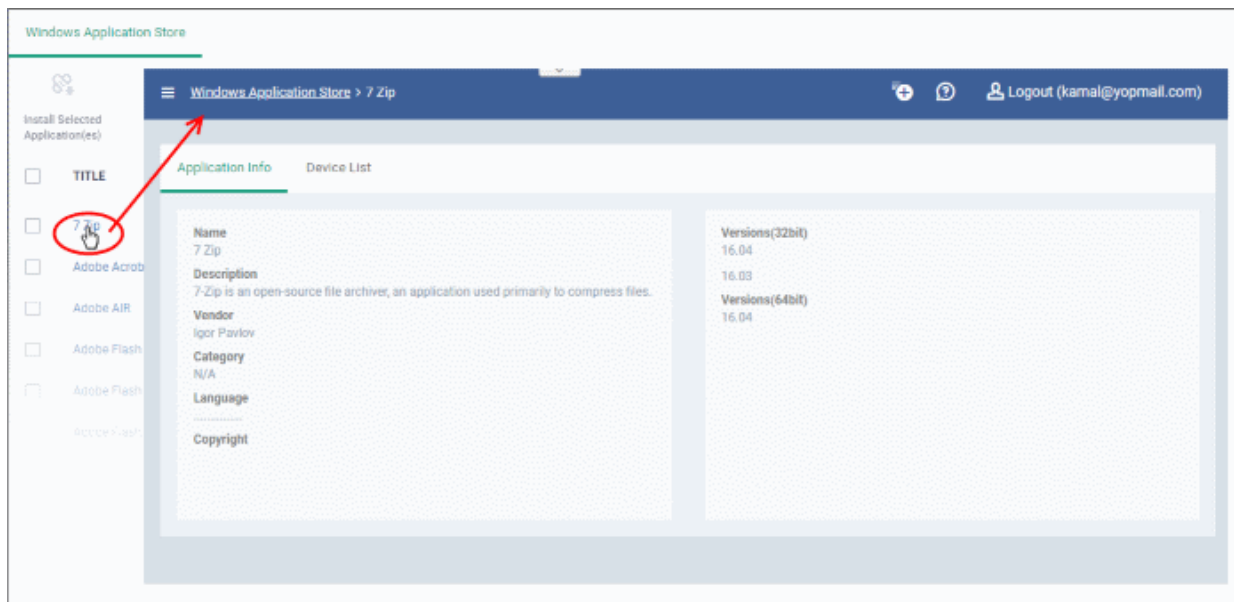

By default, the 'Application Info' tab will be displayed. The details of the application such as name, description, vendor, category including version number(s) will be available.

- The 'Device List' tab displays the device details on which the application is installed. This screen is same that is shown when the number in the 'Installed Devices' column is clicked. See **View Application-Installed Devices List** for details.

View Application-Installed Devices List

- Click the number on the far right beside an application's name ('Installed Devices' column)

A new screen with 'Application Info' and 'Device List' tabs will open.

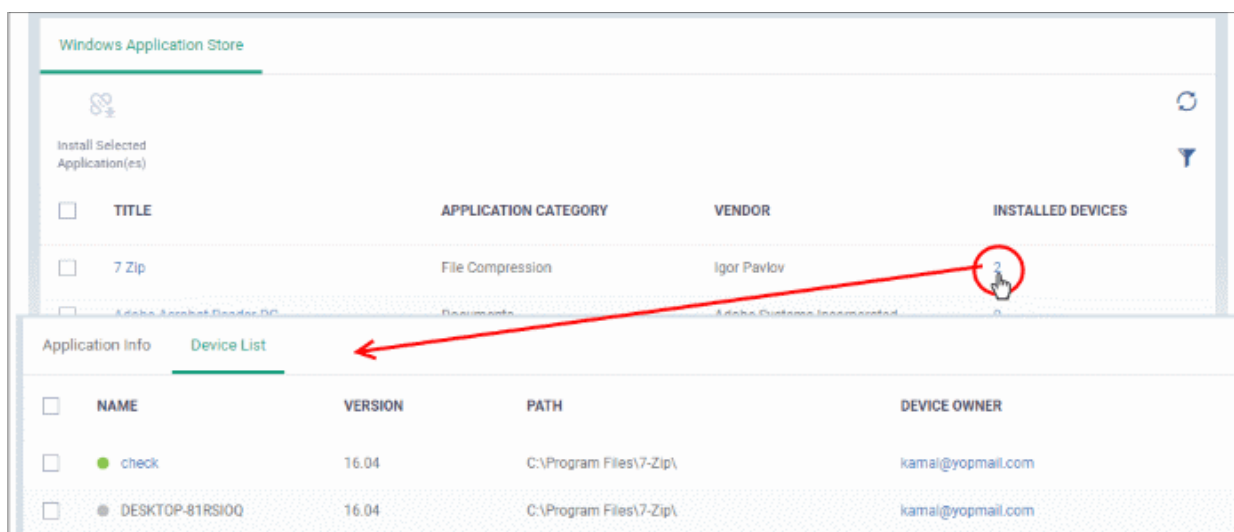

By default, the 'Device List' tab will be displayed. The details of the device such as name, application version, installation path and name of the device owner will be available.

- Click the name of a device to view its **summary** information. See '**Manage Windows Devices**' for more information about how to manage devices.

9.3.1. Install Windows Apps on Devices

The 'Windows Application Store' lets you install apps on managed Windows devices.

- Click 'Application Store' > 'Windows Application Store'
- Select the applications you want and click 'Install Selected Application(s)':

	TITLE	APPLICATION CATEGORY	VENDOR
<input type="checkbox"/>	7 Zip	File Compression	Igor Pavlov
<input type="checkbox"/>	ActivePresenter	Documents	Atomi Systems, Inc.
<input type="checkbox"/>	ActiveState Komodo Edit	Utilities	ActiveState Software Inc.
<input checked="" type="checkbox"/>	Adobe Acrobat Reader DC	Documents	Adobe Systems Incorporated
<input checked="" type="checkbox"/>	Adobe AIR	Developer Tools	Adobe Systems
<input type="checkbox"/>	Adobe		

- **All Devices** - Install the latest version of the apps on every managed Windows device.
- **Selected Devices** - Install the apps on specific devices:
 - Choose 'Selected device(s)'

Install Selected Application(es) [X]

Install selected applications over:

All devices

Selected device(s)

Aqua-PC [X]

Please select a version to install:

Available Versions

[Dropdown Menu]

Install

- Enter first few letters of the device name and select from the suggestions.
- Repeat to add multiple devices.

Note - The version number drop-down is not available if you select 'All devices', multiple devices, or multiple apps.

- Select the application version (available for single application/ single device installs only)

Aqua-PC [X]

Please select a version to install:

Available Versions

[Dropdown Menu]

- 16.04 (32bit)
- 16.03 (32bit)
- 16.04 (64bit)

- Click 'Install'

The install command is sent immediately. The 'Software Inventory' screen shows all apps installed on a particular device. See '[View Applications Installed on a Device](#)' for more information.

10. Security Sub Systems

The 'Security Sub systems' menu lets you:

- View the infection status of managed devices.
- Run antivirus and file-rating scan on devices.
- Update the virus database on devices.
- View and manage quarantined files.
- View and modify the trust rating of files discovered on devices
- View unknown files currently running in the container on an endpoint.
- View unknown files which were automatically submitted to Valkyrie for analysis
- View a consolidated list of all security events on all managed Windows endpoints.
- View a list of external connection attempts from devices.

The following sections contain more details on each area:

- **Security Dashboards**
 - **View Security Events by Time**
 - **View Security Events by File**
 - **View Security Events by Device**
- **View Contained Applications**
- **Manage File Trust Ratings on Windows Devices**
- **View Valkyrie Analyzed Files**
- **Antivirus and File Rating scans**
 - **Run Antivirus and/or File Rating Scans on Devices**
 - **Handle Malware on Scanned Devices**
 - **Update Virus Signature Database on Windows, Mac OS and Linux Devices**
- **View and Manage Identified Malware**
- **View and Manage Quarantined Items**
- **View Threat History**
- **View History of External Device Connection Attempts**

10.1. Security Dashboards

- Click 'Security Sub-Systems' > 'Security Dashboards'

The security dashboard is a list of all security events on managed endpoints. This includes events generated by the antivirus, containment, application-control, and autorun control components.

Events that are captured include:

Antivirus - Windows, Mac OS, and Linux devices

- Files blocked, moved to quarantine, or ignored
- Files restored/removed from quarantine
- Files rated as trusted, or submitted as false positives, from the scan results screen
- Files added to the exclusions list

Containment - Windows devices

- Files blocked, ignored, or run in the container by:
 - Auto-containment rules in the profile on the device
 - A local user running the file in the container on a one-off basis

Application Control - Windows devices

- Unrecognized and malicious files added to, or removed from, the CCS 'File list'.
- Changes in the trust rating of those files
- See [Manage File Trust Ratings on Windows Devices](#) for more details.

Autorun Control - Windows devices

- Records the action taken by CCS on apps that try to modify Windows services, startup entries, and scheduled tasks.

Recorded actions include:

- Ignore
- Terminate
- Terminated and disabled
- Quarantined and disabled
- Restored
- Deleted

The interface also lets you rate files, view file details, and move files in or out of quarantine.

Open the dashboard:

- Click 'Security Sub-Systems' > 'Security Dashboards'

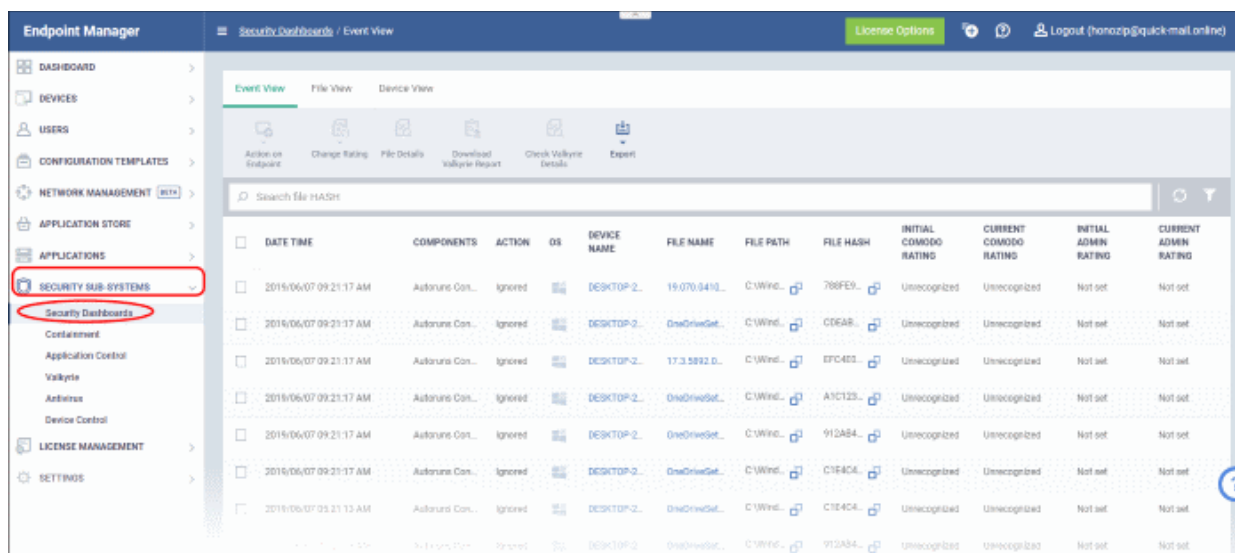

The dashboard has three tabs:

- Event View** - Shows events in chronological order. See [View Security Events by Time](#) for more details.
- File View** - All events concerning a particular file are grouped together. See [View Security Events by File](#) for more details.
- Device View** - Shows all view events that occurred on a specific device. See [View Security Events by Device](#) for more information.

10.1.1. View Security Events by Time

- Click 'Security Sub-Systems' > 'Security Dashboards' > 'Event View'
- Event view shows security events from all managed endpoints in chronological order:

DATE TIME	COMPONENTS	ACTION	OS	DEVICE NAME	FILE NAME	FILE PATH	FILE HASH	INITIAL COMODO RATING	CURRENT COMODO RATING	INITIAL ADMIN RATING	CURRENT ADMIN RATING
2019/06/06 02:01:55 PM	Application C...	File updated	DS-WIN7x64...	DS-WIN7x64...	cAQAPMBX...	C:\User...	92CFFB...	Unrecognized	Unrecognized	Malicious	Malicious
2019/06/06 01:58:39 PM	Containment	Run virtuality	DS-WIN7x64...	DS-WIN7x64...	cAQAPMBX...	C:\User...	92CFFB...	Unrecognized	Unrecognized	Malicious	Malicious
2019/06/06 11:46:33 AM	Application C...	File added	DS-WIN7x64...	DS-WIN7x64...	cAQAPMBX...	C:\User...	92CFFB...	Unrecognized	Unrecognized	Not set	Malicious
2019/06/06 11:44:06 AM	Containment	Run virtuality	DS-WIN7x64...	DS-WIN7x64...	cAQAPMBX...	C:\User...	92CFFB...	Unrecognized	Unrecognized	Not set	Malicious
2019/06/06 11:11:43 AM	Antivirus	Restored fro...	DS-xp2-VB	DS-xp2-VB	GheBY7zL_e...	C:\Docu...	155B56...	Unrecognized	Unrecognized	Unrecognized	Unrecogniz
2019/06/06 11:11:26 AM	Antivirus	Deleted fro...	DS-xp2-VB	DS-xp2-VB	UoZv7jS4.exe	C:\Docu...	8FA3C1...	Unrecognized	Unrecognized	Trusted	Trusted
2019/06/06 11:07:30 AM	Antivirus	Quarantined	DS-WIN7x64...	DS-WIN7x64...	vVjuznPu.exe	C:\User...	8CDAES...	Unrecognized	Unrecognized	Not set	Not set
2019/06/06 11:07:30 AM	Antivirus	Quarantined	DS-WIN7x64...	DS-WIN7x64...	gprj499G.exe	C:\User...	85D93D...	Unrecognized	Unrecognized	Not set	Not set

Security Dashboards - Event View - Column Descriptions

Column Header	Description
Date/Time	The time at which the event occurred.
Components	The security module that reported the event. This can be 'Antivirus', 'Containment', 'Application Control' or 'Autorun Control'.
Action	<p>The response to the event. This shows how the file was handled by the CCS component mentioned above.</p> <p>List of possible actions:</p> <p>Antivirus - Windows, Mac OS, and Linux devices</p> <ul style="list-style-type: none"> • Detection of malware • Malware quarantined • Malware removed from quarantine • Malware restored from quarantine • Malware removed from infected file • Detected item ignored • Detected file blocked • File added to exclusions • File added to trusted files list • File reported as false positive from the results screen <p>Containment - Windows devices</p>

Security Dashboards - Event View - Column Descriptions	
Column Header	Description
	<ul style="list-style-type: none"> File run inside container with different restriction levels: <ul style="list-style-type: none"> Restricted Virtually File blocked File ignored <p>Application Control - Windows devices</p> <ul style="list-style-type: none"> File added to the file list File removed from the endpoint Trust rating updated for a file <p>Autorun Control - Windows devices</p> <ul style="list-style-type: none"> Detected item ignored Process / service stopped Auto-run process stopped. Corresponding auto-run entry removed. In the case of a service, CCS disables the service. Auto-start process quarantined. Corresponding auto-start entry removed. In the case of a service, CCS disables the service. Processes restored from quarantine File deleted from the endpoint
Device Name	<p>The label of the endpoint on which the event occurred.</p> <ul style="list-style-type: none"> Click the name of a device to open its 'Device Details' interface. See Manage Devices for more details on the interface.
File Name	<p>The label of the executable file affected by the action</p> <ul style="list-style-type: none"> Click the name of a file to open its 'File Details' interface. See View the details of a file for more details.
File Path	<p>The installation location of the executable file on the endpoint</p> <ul style="list-style-type: none"> Click the  icon to copy the path to the clipboard.
File Hash	<p>The SHA 1 hash value of the executable file</p> <ul style="list-style-type: none"> Click the  icon to copy the hash value to the clipboard.
Initial Comodo Rating	<p>The trust rating awarded by Comodo File Look-up Service (FLS) to the file before the event.</p>
Current Comodo Rating	<p>The present trust rating of the file as per the Comodo FLS.</p>
Initial Admin Rating	<p>The trust rating of the file as manually set by the admin before the event, if any.</p> <ul style="list-style-type: none"> See Rate Files as Trusted, Malicious or Unrecognized for more details.
Current Admin Rating	<p>The most recent trust rating of the file as manually set by the admin after the event, if any.</p> <ul style="list-style-type: none"> See Rate Files as Trusted, Malicious or Unrecognized for more details.

Security Dashboards - Event View - Column Descriptions	
Column Header	Description
Additional Info	Provides the current status of the event or the action taken on the affected file.

Security Dashboards - Event View - Column Descriptions	
Column Header	Description
Controls	

Security Dashboards - Event View - Column Descriptions	
Column Header	Description
Action on Endpoints	Delete or restore a file from quarantine on the endpoint. Applies to events where malware or autorun items were quarantined. <ul style="list-style-type: none">• See Handle Quarantined Items for more details

Security Dashboards - Event View - Column Descriptions	
Column Header	Description
Change rating	Assign a new admin rating to a file (trusted, malicious or unrecognized). <ul style="list-style-type: none">• See Rate Files as Trusted, Malicious or Unrecognized for more details.

Security Dashboards - Event View - Column Descriptions	
Column Header	Description
File Details	<p>View complete information about the file that caused the event. You can also view a history of actions taken by the file.</p> <ul style="list-style-type: none">• See View the details of a file for more details.

Security Dashboards - Event View - Column Descriptions	
Column Header	Description
Download Valkyrie Report	Get a detailed Valkyrie analysis report for the file as a PDF. <ul style="list-style-type: none">• See Get Valkyrie Report of a file for more details
Check Valkyrie Details	View the Valkyrie analysis on a file. <ul style="list-style-type: none">• See View Valkyrie analysis details of file for more details
Export	Save the list of events as a comma separated values (csv) file. <ul style="list-style-type: none">• See Export the List of Events for more details.

The 'Event View' interface lets you to:

- **Handle Quarantined Items**

- **Rate Files as Trusted, Malicious or Unrecognized**
- **View the details of a file**
- **Get Valkyrie Report of a file**
- **View Valkyrie analysis details of a file**
- **Export the List of Events**

Sorting, Search and Filter Options

- Click the 'Date/Time', 'File Name', 'File Path' or 'File Path' column header to sort events in ascending or descending order
- Enter the SHA 1 hash value of a file in the search box to filter the events involving the file.
- Click the funnel icon on the top right to open more filter options:

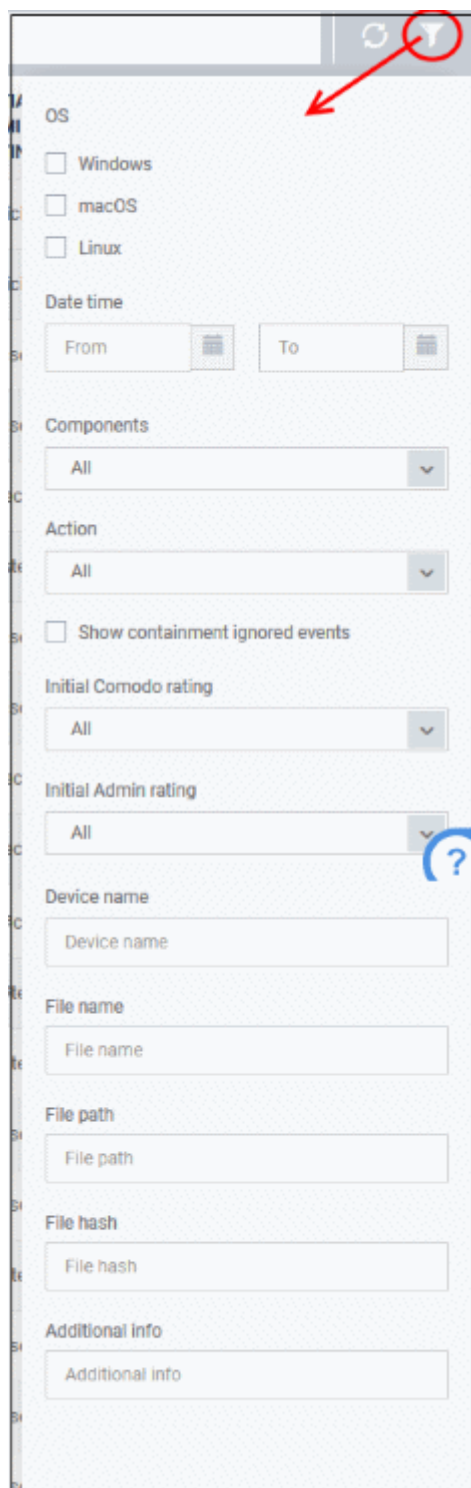

- Use the search fields to filter events by OS, date/time, file rating and other criteria.
- By default, 'Security Dashboards' > 'Event View' does not show the files that are ignored by auto-containment rules.
 - Select 'Show containment ignored events' to include the files ignored by auto-containment rules in the events list
- To display all items again, clear any search filters and click 'OK'.

You can use any combination of filters simultaneously to search for specific apps.

Handle Quarantined Items

You can delete or restore quarantined items from the 'Event View' tab of the security dashboard.

- Click 'Security Sub-Systems' > 'Security Dashboards' > 'Event View'
- Select the events where the files of interest were moved to quarantine.
- Click 'Action on Endpoint' button:

		COMPONENTS	ACTION	OS	DEVICE NAME	FILE NAME
<input checked="" type="checkbox"/>	2019/06/06 11:07:30 AM	Antivirus	Quarantined	Windows	DS-WIN7x64-...	pknH...
<input type="checkbox"/>	2019/06/06 11:07:30 AM	Antivirus	Quarantined	Windows	DS-WIN7x64-...	uVjUz...
<input type="checkbox"/>	2019/06/06 10:12:28 AM	Antivirus	Quarantined	Mac OS	stephsierra's ...	BackT...
<input type="checkbox"/>	2019/06/06 10:12:28 AM	Antivirus	Quarantined	Mac OS	stephsierra's ...	Adw...

- Select 'Delete File / Delete Autorun from device' to remove the file from the device
- Select 'Restore from Quarantine' / 'Restore Autorun' to move the file(s) from quarantine to their original location on the device.

Rate Files as Trusted, Malicious or Unrecognized

If required, you can manually rate files as unrecognized, trusted or malicious. The new rating will be sent to endpoints during the next sync.

- Click 'Security Sub-Systems' > 'Security Dashboards' > 'Event View'
- Select the events involving the files of interest.
- Click the 'Change Rating' button
- Set your preferred rating from the options:

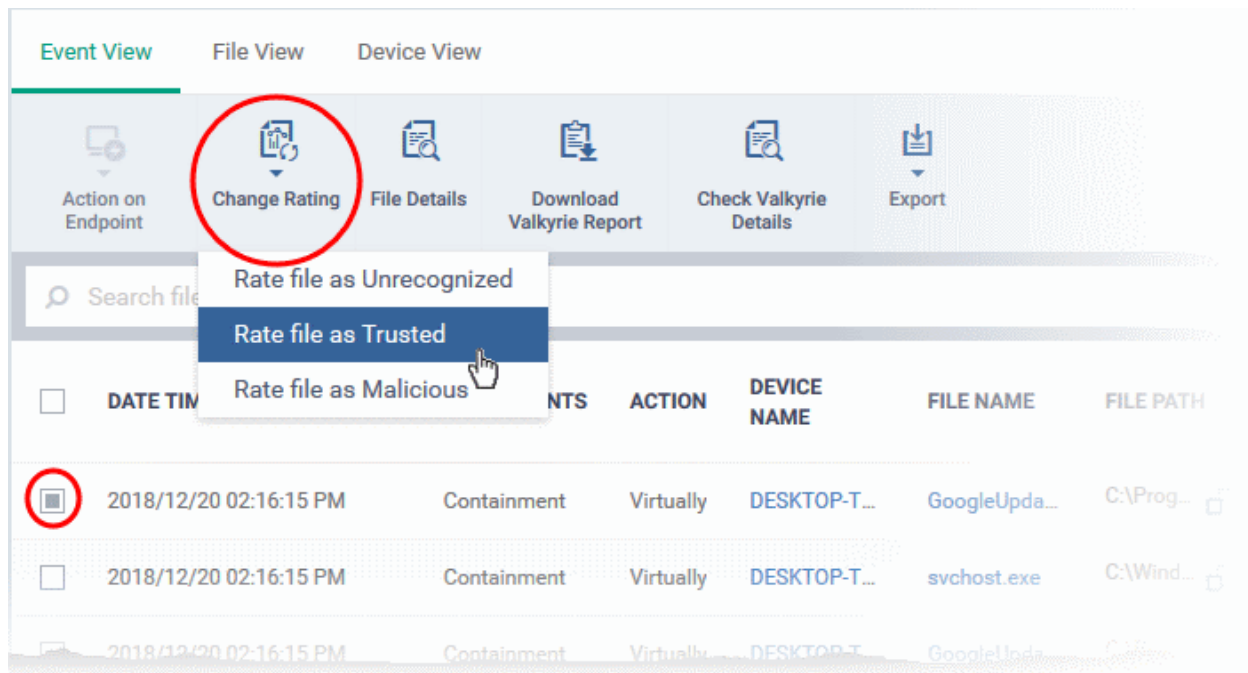

The new rating will be propagated to all endpoints during the next synchronization.

View the details of a file

- You can view the complete details of the executable file that effected a security event on a managed endpoint from the 'Events View' interface.
- You can also view the history of actions taken on the file on all endpoints on which it was discovered.

To view the details of a file that induced a security event

- Click 'Security Sub-Systems' > 'Security Dashboards' > 'Event View'
- Select the event involving the file of interest.
- Click the 'File Details' button:
- Alternatively, click the label of the file in the 'File Name' column

Last detected file name:
jalopydrive.exe

Sha1:
846C130E115589CF89720A8075F37C489FC59673

First seen by Comodo:
2015/10/14 07:18:51 AM

First seen on my network:
2018/12/06 06:28:21 PM

Number of endpoints with this file:
2 [Update count](#)

Comodo rating:
Malicious

Last update of Comodo rating:
2015/10/14 07:18:51 AM

Admin rating:
Malicious

Version:
N/A

The information on the file are shown under two tabs:

- **File Details**

- **File History**

File Details

- The 'File Details' tab shows the particulars of the file.
- The interface also allows you to:
 - Change the admin trust rating of the file
 - Delete the file from the endpoints or restore the file from quarantine, if the file has been moved to quarantine by antivirus on the endpoints.
 - Get a Valkyrie analysis report of the file as a PDF
 - View Valkyrie analysis details of the file

File Details File History Device View

Action on Endpoint Change Rating Download Valkyrie Report Check Valkyrie Details

File Summary

Last detected file name:
jalopydrive.exe

Sha1:
846C130E115589CF89720A8075F37C489FC59673

First seen by Comodo:
2015/10/14 07:18:51 AM

First seen on my network:
2018/12/06 06:28:21 PM

Number of endpoints with this file:
2 [Update count](#)

Comodo rating:
Malicious

Last update of Comodo rating:
2015/10/14 07:18:51 AM

Admin rating:
Malicious

Version:
N/A

The 'File Summary' pane shows the following details:

- **Last detected file name** - Label of the file when it was most recently scanned
- **SHA1** - SHA1 hash value of the file
- **First Seen by Comodo** - Date and time at which the file was first reported to Comodo threat labs
- **First Seen on my Network** - Date and time at which the file was first detected on one of your devices
- **Number of endpoints** - The count of Windows devices on which the file was found

- Click 'Calculate' to update the number of devices on which the file is currently found
- **Comodo Rating** - The trust verdict on the file from Comodo threat labs
- **Last Update of Comodo Rating** - Date and time at which the Comodo rating last changed
- **Admin Rating** - The trust rating most recently assigned to the file by an administrator, if any.
- **Version** - The version number of the executable file

To handle a quarantined file

- Click 'Action on Endpoint' on the top

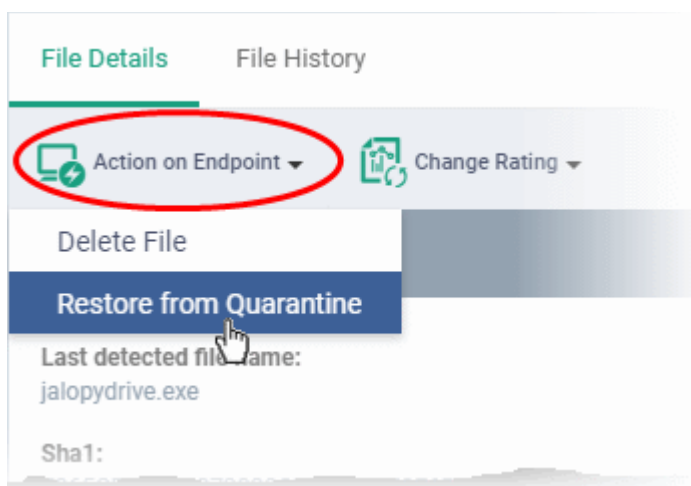

- Select 'Delete File' to remove the file the device, on which the selected event occurred.
- Select 'Restore from Quarantine' to move the file from quarantine to their original location on the device.

To assign or change the admin rating of the file

- Click 'Change Rating' on the top
- Set your preferred rating from the options:

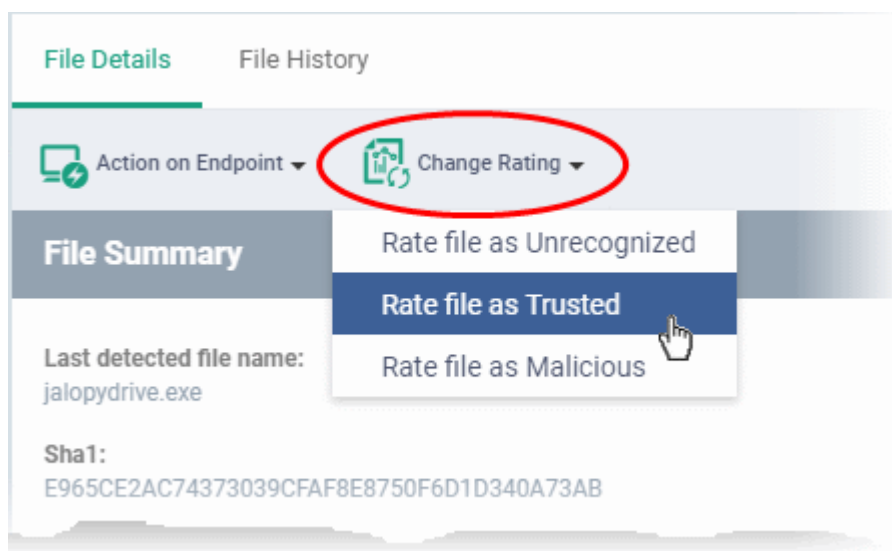

The new rating will be propagated to all endpoints during the next synchronization.

To download Valkyrie report of a file

- Click the 'Download Valkyrie Report' button
- See [Get Valkyrie Report of a file](#) for more details on the report

To view the Valkyrie analysis results of the file

- Click the 'Check Valkyrie Details' button
- See [View Valkyrie analysis details of file](#) for more details on the results

File History

- This tab shows a timeline of events caused by the file. You can see the devices on which the file was found, the security module which detected the activity, and the action that was taken on the file
- The interface also allows you to:
 - Change the admin trust rating of the file
 - Delete the file from the endpoints or restore the file from quarantine, if the file has been moved to quarantine by antivirus on the endpoints.

File Details		File History			
	Action on Endpoint ▾		Change Rating ▾		
<input type="checkbox"/>	DATE ▲	COMPONENT	ACTION	DEVICE NAME	ADDITIONAL INFO
<input type="checkbox"/>	2018/09/28 01:39:2...	Antivirus	Malware detected	DESKTOP-TTPO9PR	Application.Win32.LeakTe...
<input checked="" type="checkbox"/>	2018/09/28 01:39:2...	Antivirus	Malware quarantined	DESKTOP-TTPO9PR	Application.Win32.LeakTe...
<input type="checkbox"/>	2018/09/28 01:39:2...	Antivirus	Malware detected	DESKTOP-TTPO9PR	Application.Win32.LeakTe...
<input type="checkbox"/>	2018/09/28 01:39:2...	Antivirus	Malware quarantined	DESKTOP-TTPO9PR	Application.Win32.LeakTe...
<input type="checkbox"/>	2018/09/28 06:28:5...	Application control	Update items	DESKTOP-TTPO9PR	Malicious
<input type="checkbox"/>	2018/12/06 06:28:2...	Containment	Ignored	DESKTOP-TTPO9PR	Completed
<input type="checkbox"/>	2018/12/06 06:40:2...	Containment	Ignored	DESKTOP-TTPO9PR	Running

Security Dashboards - Event View - File History - Column Descriptions	
Column Header	Description
Date/Time	The time at which the event occurred.
Components	The module that reported the event. This can be 'Antivirus', 'Containment', 'Application Control' or 'Autorun Control'.
Action	The nature of the event showing the how the file was handled by the CCS component. The possible actions are: Antivirus: <ul style="list-style-type: none"> • Detection of malware • Malware quarantined • Malware removed from quarantine • Malware restored from quarantine • Malware removed from infected file

Security Dashboards - Event View - File History - Column Descriptions	
Column Header	Description
	<ul style="list-style-type: none"> • Detected item ignored • Detected file blocked • File added to exclusions • File added to trusted files list • File reported as false positive from the results screen <p>Containment</p> <ul style="list-style-type: none"> • File run inside container with different restriction levels: <ul style="list-style-type: none"> • Restricted • Virtually • File blocked • File ignored <p>Application Control:</p> <ul style="list-style-type: none"> • File added to the file list • File removed from the endpoint • Trust rating updated for a file <p>Autorun Control:</p> <ul style="list-style-type: none"> • Detected item ignored • Process / service stopped • Auto-run process stopped. Corresponding auto-run entry removed. In the case of a service, CCS disables the service. • Auto-start process quarantined. Corresponding auto-start entry removed. In the case of a service, CCS disables the service. • Processes restored from quarantine • File deleted from the endpoint

Security Dashboards - Event View - File History - Column Descriptions	
Column Header	Description
Device Name	The label of the Windows endpoint on which the event occurred. <ul style="list-style-type: none"> Click the name of a device to open its 'Device Details' interface. See Manage Windows Devices for more details on the interface.
Additional Info	Provides the current status of the event or the action taken on the affected file.
Controls	
Action on Endpoints	Allows you to delete a file or restore a file from quarantine on the endpoint. Applicable only for events involving 'Malware quarantined' action.
Change rating	Allows you to change the rating of the affected file to trusted, malicious or unrecognized.

Handle a quarantined file

- Click 'Action on Endpoint' on the top

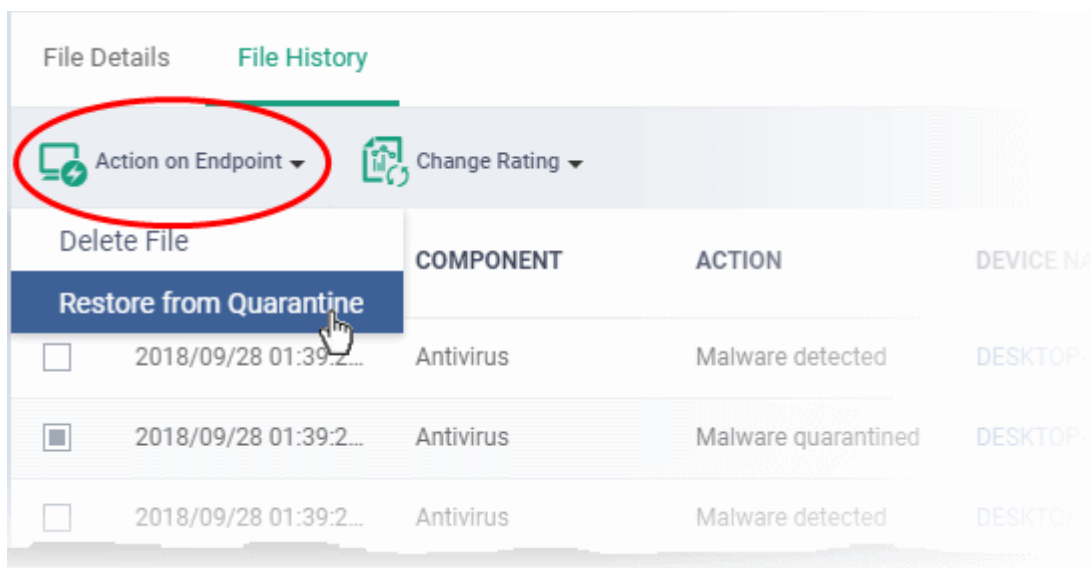

- Select 'Delete File' to remove the file the device, on which the selected event occurred.
- Select 'Restore from Quarantine' to move the file from quarantine to their original location on the device.

Assign or change the admin rating of the file

- Click 'Change Rating' on the top
- Set your preferred rating from the options:

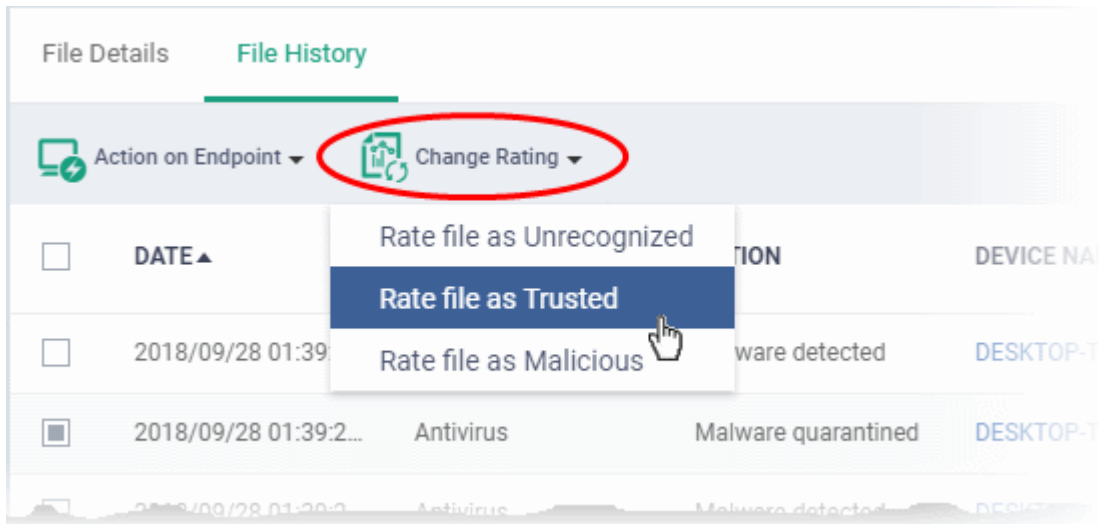

The new rating will be propagated to all endpoints during the next synchronization.

Get the Valkyrie Report on a file

Background:

- Valkyrie is a cloud-based file analysis service that tests unknown files with a range of static and behavioral checks. The service helps Comodo establish whether an unknown file is malicious or safe
- You can configure Comodo Client Security on endpoints to automatically upload unknown files to Valkyrie
- You can schedule the upload of unknown files in the 'Valkyrie' section of a Windows profile. See [Valkyrie Settings](#) if you need help with this.

Download a Valkyrie report

- Click 'Security Sub-Systems' > 'Security Dashboards' > 'Event View'
- Select the event involving the file of interest.
- Click the 'Download Valkyrie Report' button

Download Valkyrie Report

DATE TIME	COMPONENTS	ACTION	DEVICE NAME	FILE NAME	FILE PA
2018/12/20 11:44:55 AM	Antivirus	Malware qu...	DESKTOP-T...	TSServ.exe	C:\Use:
2018/12/20 11:44:55 AM	Antivirus	Malware qu...	DESKTOP-T...	TrojanSimul...	C:\Use:

VALKYRIE

MALWARE
Valkyrie Final Verdict

File Name: tsserv.exe
File Type: PE32 executable (GUI) Intel 80386, for MS Windows, UPX compressed
SHA1: 846c130e115589cf89720a8075f37c489fc59673
MDS: 5f6cb812be3ec4212236d9801741467b
First Seen Date: 2015-10-14 07:18:51 UTC
Number of Clients Seen: 8
Last Analysis Date: 2015-10-14 07:18:51 UTC
Human Expert Analysis Result: No human expert analysis verdict given to this sample yet.
Verdict Source: Signature Based Detection

Analysis Summary

ANALYSIS TYPE	DATE	VERDICT
Signature Based Detection	2015-10-14 07:18:51 UTC	Malware !
Static Analysis Overall Verdict	2015-10-14 07:18:51 UTC	No Threat Found ?
Dynamic Analysis Overall Verdict	2015-10-14 07:18:51 UTC	No Match ?
File Certificate Validation		Not Applicable ?

Static Analysis

STATIC ANALYSIS OVERALL VERDICT	RESULT
No Threat Found	?

DETECTOR	RESULT
Optional Header LoaderFlags field is valued illegal	Clean ✓
Non-ascii or empty section names detected	Clean ✓

- The PDF opens in a new browser tab.
- The report contains granular details of various tests on the file

View Valkyrie analysis on a file

- Click 'Security Sub-Systems' > 'Security Dashboards' > 'Event View'
- Select the event involving the file of interest.
- Click the 'Check Valkyrie Details' button

ANALYSIS TYPE	DATE	VERDICT
Signature Based Detection	2015-10-14 12:48:51	Malware
Static Analysis Overall Verdict	2015-10-14 12:48:51	No Threat Found

- The Valkyrie 'file verdict' page opens in a new tab.
- The page contains the results of various tests, and a trust verdict from each test.
- For more details on Valkyrie tests, see <http://help.comodo.com/topic-397-1-773-9563-Introduction-to-Comodo-Valkyrie.html>.

Export the List of Events

You can save the list of events as a comma separated values (CSV) file for future analysis.

- Click 'Security Sub-Systems' > 'Security Dashboards' > 'Event View'
- Apply any filters that you require.
- Click 'Export' > 'Export to CSV'

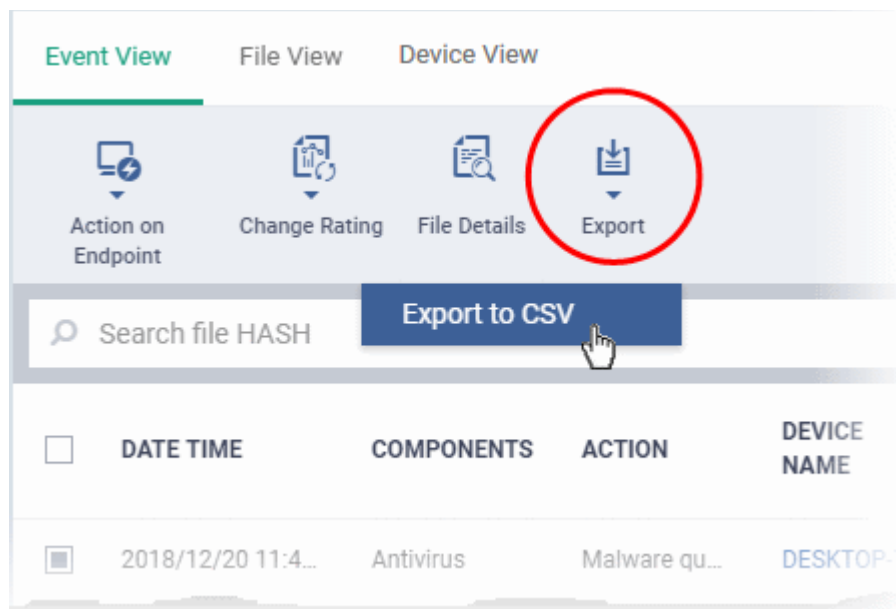

- The CSV file will be available in 'Dashboard' > 'Reports'
- See **Reports** in **The Dashboard** for more details.

10.1.2. View Security Events by File

- Click 'Security Sub-Systems' > 'Security Dashboards' > 'File View'
- 'File View' groups together all events that involve a particular file.
 - A file can generate events in different security modules, on multiple devices, at different times.
 - All these events are grouped together and shown as a single row:

DATE TIME	COMPONENTS	ACTION	# OF DEVICES	FILE NAME	FILE PATH	FILE HASH	CURRENT COMODO RATING	CURRENT ADMIN RATING
2018/12/20 03:39:00 PM	Antivirus, Containment	Malware quarantined, Ignored	2	CPILSuite.exe	C:\Users\Vega\AppData\Local...	000000000000000000000000...	Unrecognized	Not set
2018/12/20 11:44:55 AM	Antivirus	Malware quarantined, Malware detected, Malware restored from quarantine	1	TrojanSimulator.zip	C:\Users\Vega\Desktop\al...	18075EED86346845C0C6...	Unrecognized	Not set
2018/12/20 11:44:55 AM	Antivirus	Malware detected, Malware quarantined, Malware restored from quarantine	1	LeakTest.zip	C:\Users\Vega\Desktop\al...	25257879BD6FE2237D2A...	Unrecognized	Not set
2018/12/20 11:44:55 AM	Antivirus	Malware detected, Malware quarantined, Malware restored from quarantine	1	TEST.zip	C:\Users\Vega\Desktop\al...	17871EB0EF708CF660DD...	Unrecognized	Not set

- You can expand the row to view individual events:
- Click the '+' at the left of a row to expand it and view a list of all events for a file.

DATE TIME	COMPONENTS	ACTION	SEVERITY	# OF DEVICES	FILE NAME	FILE PATH	FILE HASH
2018/09/12 ...	Containment, Application control	Virtually, Insert items, Delete items	Low	1	Astrolog.exe	C:\Astr...	87ABE...
2018/09/12 ...	Containment	Virtually	Low	1	Astrolog.exe	C:\Astr...	87ABE...
2018/09/12 ...	Application control	Insert items, Delete items	Low	1	Astrolog.exe	C:\VTR...	87ABE...

Security Dashboards - File View - Column Descriptions	
Column Header	Description
Date/Time	The time at which the event occurred.
Components	The security module that reported the event. This can be 'Antivirus', 'Containment', 'Application Control' or 'Autorun Control'.

Action	<p>The response to the event. This shows how the file was handled by the CCS component mentioned above.</p> <p>List of possible actions:</p> <p>Antivirus:</p> <ul style="list-style-type: none"> • Detection of malware • Malware quarantined • Malware removed from quarantine • Malware restored from quarantine • Malware removed from infected file • Detected item ignored • Detected file blocked • File added to exclusions • File added to trusted files list • File reported as false positive from the results screen <p>Containment:</p> <ul style="list-style-type: none"> • File run inside container with different restriction levels: <ul style="list-style-type: none"> • Restricted • Virtually • File blocked • File ignored <p>Application Control:</p> <ul style="list-style-type: none"> • File added to the file list • File removed from the endpoint • Trust rating updated for a file <p>Autorun Control:</p> <ul style="list-style-type: none"> • Detected item ignored • Process / service stopped • Auto-run process stopped. Corresponding auto-run entry removed. In the case of a service, CCS disables the service. • Auto-start process quarantined. Corresponding auto-start entry removed. In the case of a service, CCS disables the service. • Processes restored from quarantine • File deleted from the endpoint
Number of devices	On how many devices the event was detected
File Name	<p>The label of the executable file affected by the action</p> <ul style="list-style-type: none"> • Click the name of a file to open its 'File Details' interface. • See View the details of a file for more details.
File Path	<p>The installation location of the executable file on the endpoint</p> <ul style="list-style-type: none"> • Click the  icon to copy the path to the clipboard.
File Hash	The SHA 1 hash value of the executable file

	<ul style="list-style-type: none"> Click the  icon to copy the hash value to the clipboard.
Current Comodo Rating	The present trust rating of the file as per the Comodo File Look-up Service (FLS).
Current Admin Rating	The most recent trust rating of the file as manually set by the admin, if any. <ul style="list-style-type: none"> See Rate Files as Trusted, Malicious or Unrecognized for more details.
Controls	
Action on Endpoints	Delete or restore a file from quarantine on the endpoint. Applies only to 'Malware quarantined' events. <ul style="list-style-type: none"> See Handle Quarantined Items for more details
Change rating	Assign a new admin rating to a file (trusted, malicious or unrecognized). <ul style="list-style-type: none"> See Rate Files as Trusted, Malicious or Unrecognized for more details.
File Details	View complete information about the file that caused the event. You can also view a history of actions taken by the file. <ul style="list-style-type: none"> See View the details of a file for more details.
Download Valkyrie Report	Get a detailed Valkyrie analysis report for a file as a PDF. <ul style="list-style-type: none"> See Get Valkyrie Report of a file for more details
Check Valkyrie Details	View the Valkyrie analysis on a file. <ul style="list-style-type: none"> See View Valkyrie analysis details of file for more details
Export	Save the list of events as a comma separated values (csv) file. <ul style="list-style-type: none"> See Export the List of Files for more details.

The 'File View' interface lets you:

- [Handle Quarantined Items](#)
- [Rate Files as Trusted, Malicious or Unrecognized](#)
- [View the details of a file](#)
- [Get Valkyrie Report of a file](#)
- [View Valkyrie analysis details of file](#)
- [Export the List of Files](#)

Sort, Search and Filter Options

- Use the search fields to filter events by security component, date/time, file name, and other criteria.
- Click the funnel icon at top-right to open more filter options:

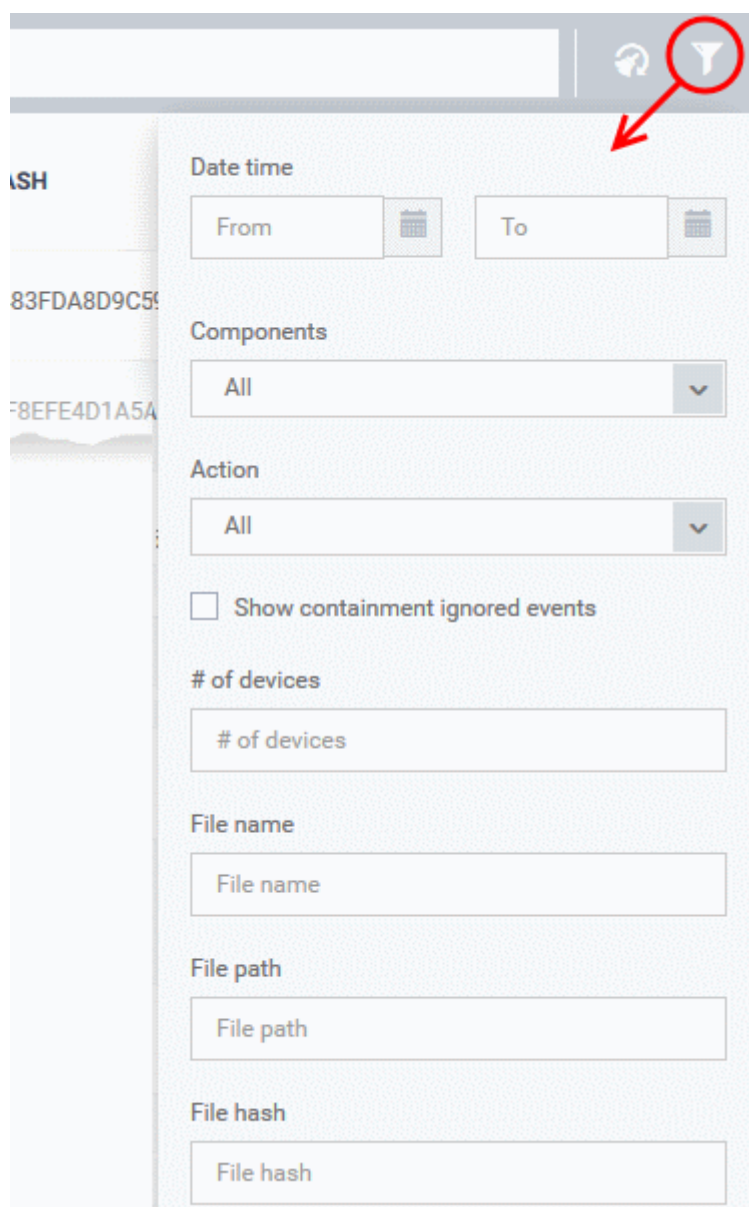

- Use the search fields to filter the events by date/time, component, action, device name, file name, file path or SHA1 hash value.
- By default, 'Security Dashboards' > 'File View' does not show the files that are ignored by auto-containment rules.
 - Select 'Show containment ignored events' to include the files ignored by auto-containment rules in the list
- To display all items again, clear any search filters and click 'OK'.

You can use any combination of filters simultaneously to search for specific apps.

Handle Quarantined Items

- You can delete or restore quarantined items from the 'Security Dashboards' interface.
- Click 'Security Sub-Systems' > 'Security Dashboards' > 'File View'
- Select the event(s) in which the file(s) of interest are moved to quarantine.
- Click 'Action on Endpoint' on top

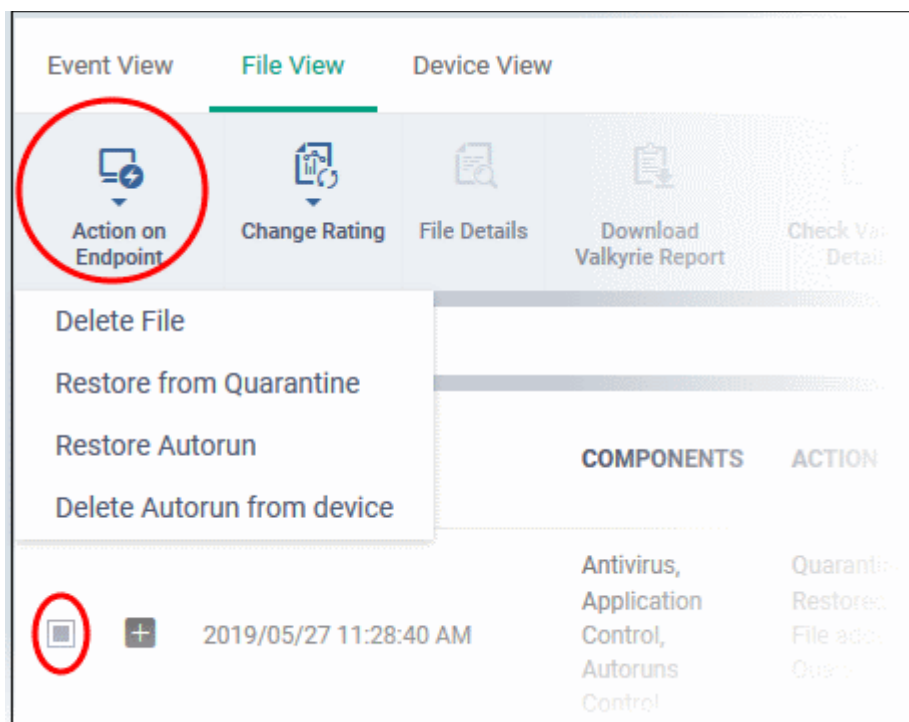

- Select 'Delete File' / 'Delete Autorun from device' to remove the file from the respective devices
- Select 'Restore from Quarantine' / 'Restore Autorun' to move the files back to their original location.

Rate Files as Trusted, Malicious or Unrecognized

If required, you can rate the files affected by the events as unrecognized, trusted or malicious. Please make sure before marking a file as trusted. Any new file ratings will be sent to endpoints during the next sync.

- Click 'Security Sub-Systems' > 'Security Dashboards' > 'File View'
- Select the event(s) involving the file(s) of interest.
- Click the 'Change Rating' button
- Set your preferred rating from the options:

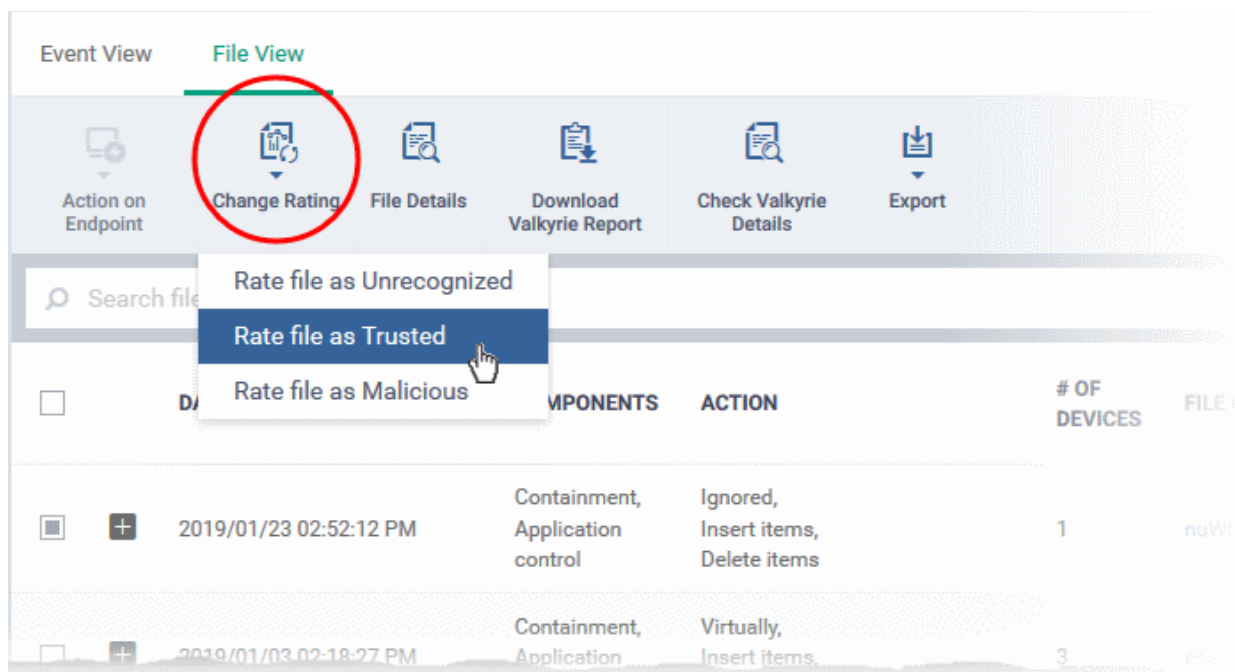

The new rating will be propagated to all endpoints during the next synchronization.

View the details of a file

- You can view the complete details of the executable file that effected security events on managed endpoints from the 'File View' interface.
- You can also view the history of actions taken on the file on all endpoints on which it was discovered.

To view the details of a file that induced security events

- Click 'Security Sub-Systems' > 'Security Dashboards' > 'File View'
- Select the event involving the file of interest.
- Click the 'File Details' button:
- Alternatively, click the label of the file in the 'File Name' column

	DATE TIME	COMPONENTS	ACTION	# OF DEVICES	FILE NAME
<input type="checkbox"/>	2018/12/20 03:39:00 PM	Antivirus, Containment	Malware quarantined, Ignored	5	jalopydrive.exe

File Summary

- Last detected file name:** jalopydrive.exe
- Sha1:** 00
- First seen by Comodo:** N/A
- First seen on my network:** 2018/12/20 11:34:41 AM
- Number of endpoints with this file:** 5 [Update count](#)
- Comodo rating:** Unrecognized
- Last update of Comodo rating:** N/A
- Admin rating:** Not set
- Version:** N/A

The information on the file are shown under two tabs:

- **File Details**

- **File History**

File Details

- The 'File Details' tab shows the particulars of the file.
- The interface also allows you to:
 - Change the admin trust rating of the file
 - Delete the file from the endpoints or restore the file from quarantine, if the file has been moved to quarantine by antivirus on the endpoints.
 - Get a Valkyrie analysis report of the file as a PDF
 - View Valkyrie analysis details of the file

- Last detected file name:** jalopydrive.exe
- Sha1:** 00
- First seen by Comodo:** N/A
- First seen on my network:** 2018/12/20 11:34:41 AM
- Number of endpoints with this file:** 5 [Update count](#)
- Comodo rating:** Unrecognized
- Last update of Comodo rating:** N/A
- Admin rating:** Not set
- Version:** N/A

The 'File Summary' pane shows the following details:

- **Last detected file name** - Label of the file when it was most recently scanned
- **SHA1** - SHA1 hash value of the file
- **First Seen by Comodo** - Date and time at which the file was first reported to Comodo threat labs
- **First Seen on my Network** - Date and time at which the file was first detected on one of your devices
- **Number of endpoints** - The count of Windows devices on which the file was found
 - Click 'Calculate' to update the number of devices on which the file is currently found

- **Comodo Rating** - The trust verdict on the file from Comodo threat labs
- **Last Update of Comodo Rating** - Date and time at which the Comodo rating last changed
- **Admin Rating** - The trust rating most recently assigned to the file by an administrator, if any.
- **Version** - The version number of the executable file

To handle a quarantined file

- Click 'Action on Endpoint' on the top

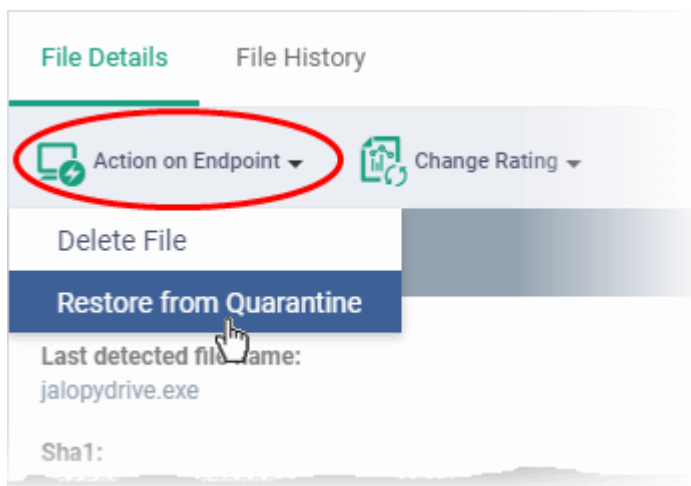

- Select 'Delete File' to remove the file the device, on which the selected events occurred.
- Select 'Restore from Quarantine' to move the file from quarantine to their original location on the device.

To assign or change the admin rating of the file

- Click 'Change Rating' on the top
- Set your preferred rating from the options:

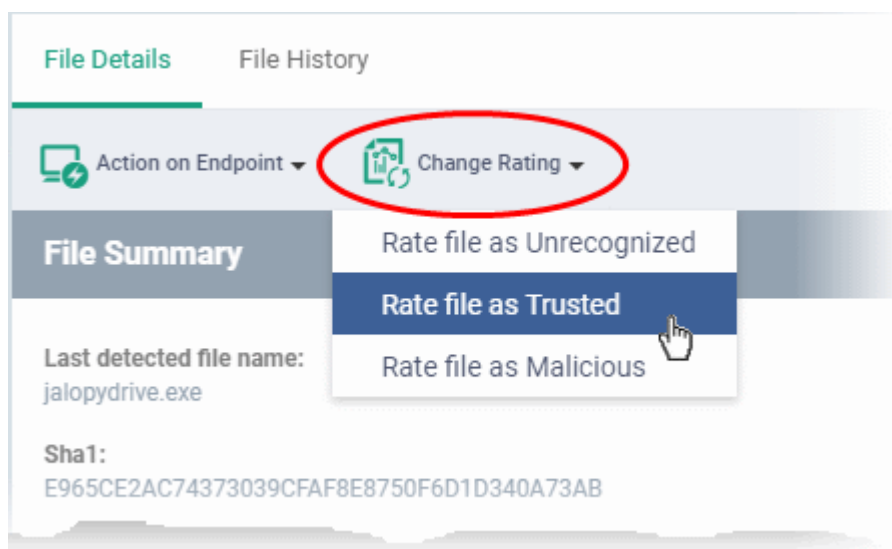

The new rating will be propagated to all endpoints during the next synchronization.

To download Valkyrie report of a file

- Click the 'Download Valkyrie Report' button
- See [Get Valkyrie Report of a file](#) for more details on the report

To view the Valkyrie analysis results of the file

- Click the 'Check Valkyrie Details' button
- See [View Valkyrie analysis details of file](#) for more details on the results

File History

- The 'File History' tab shows the timeline of events induced by the file and actions taken on it at all devices in which it was found.
- The interface also allows you to:
 - Change the admin trust rating of the file
 - Delete the file from the endpoints or restore the file from quarantine, if the file has been moved to quarantine by antivirus on the endpoints.

File Details		File History			
	Action on Endpoint ▾		Change Rating ▾		
<input type="checkbox"/>	DATE ▲	COMPONENT	ACTION	DEVICE NAME	ADDITIONAL INFO
<input type="checkbox"/>	2018/09/28 01:39:2...	Antivirus	Malware detected	DESKTOP-TTPO9PR	Application.Win32.LeakTe...
<input checked="" type="checkbox"/>	2018/09/28 01:39:2...	Antivirus	Malware quarantined	DESKTOP-TTPO9PR	Application.Win32.LeakTe...
<input type="checkbox"/>	2018/09/28 01:39:2...	Antivirus	Malware detected	DESKTOP-TTPO9PR	Application.Win32.LeakTe...
<input type="checkbox"/>	2018/09/28 01:39:2...	Antivirus	Malware quarantined	DESKTOP-TTPO9PR	Application.Win32.LeakTe...
<input type="checkbox"/>	2018/09/28 06:28:5...	Application control	Update items	DESKTOP-TTPO9PR	Malicious
<input type="checkbox"/>	2018/12/06 06:28:2...	Containment	Ignored	DESKTOP-TTPO9PR	Completed
<input type="checkbox"/>	2018/12/06 06:40:2...	Containment	Ignored	DESKTOP-TTPO9PR	Running

Security Dashboards - Event View - File History - Column Descriptions	
Column Header	Description
Date/Time	The time at which the event occurred.
Components	Whether the 'Antivirus', 'Containment' or 'Application Control' that reported the event
Action	The nature of the event showing the how the file was handled by the CCS component. The possible actions are: Antivirus: <ul style="list-style-type: none"> • Detection of malware • Malware quarantined • Malware removed from quarantine • Malware restored from quarantine • Malware removed from infected file • Detected item ignored • Detected file blocked

Security Dashboards - Event View - File History - Column Descriptions	
Column Header	Description
	<ul style="list-style-type: none"> File added to exclusions File added to trusted files list File reported as false positive from the results screen <p>Containment</p> <ul style="list-style-type: none"> File run inside container with different restriction levels: <ul style="list-style-type: none"> Restricted Virtually File blocked File ignored <p>Application Control:</p> <ul style="list-style-type: none"> File added to the file list File removed from the endpoint Trust rating updated for a file <p>Autorun Control:</p> <ul style="list-style-type: none"> Detected item ignored Process / service stopped Auto-run process stopped. Corresponding auto-run entry removed. In the case of a service, CCS disables the service. Auto-start process quarantined. Corresponding auto-start entry removed. In the case of a service, CCS disables the service. Processes restored from quarantine File deleted from the endpoint
Device Name	<p>The label of the Windows endpoint on which the event occurred.</p> <ul style="list-style-type: none"> Click the name of a device to open its 'Device Details' interface. See Manage Windows Devices for more details on the interface.
Additional Info	Provides the current status of the event or the action taken on the affected file.
Controls	
Action on Endpoints	Allows you to delete a file or restore a file from quarantine on the endpoint. Applicable only for events involving 'Malware quarantined' action.
Change rating	Allows you to change the rating of the affected file to trusted, malicious or unrecognized.

To handle a quarantined file

- Click 'Action on Endpoint' on the top

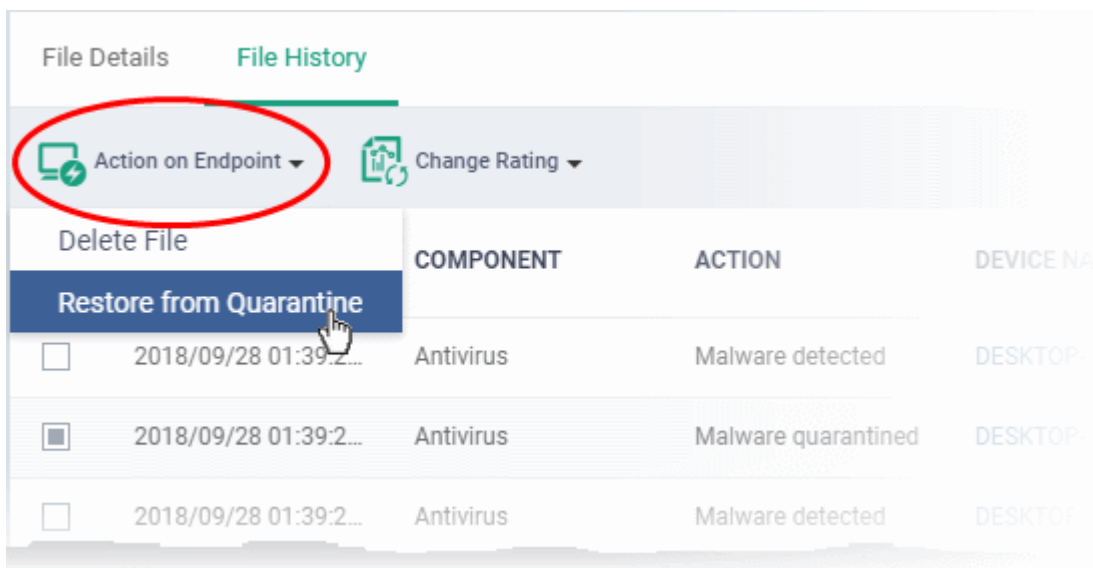

- Select 'Delete File' to remove the file the device, on which the selected event occurred.
- Select 'Restore from Quarantine' to move the file from quarantine to their original location on the device.

To assign or change the admin rating of the file

- Click 'Change Rating' on the top
- Set your preferred rating from the options:

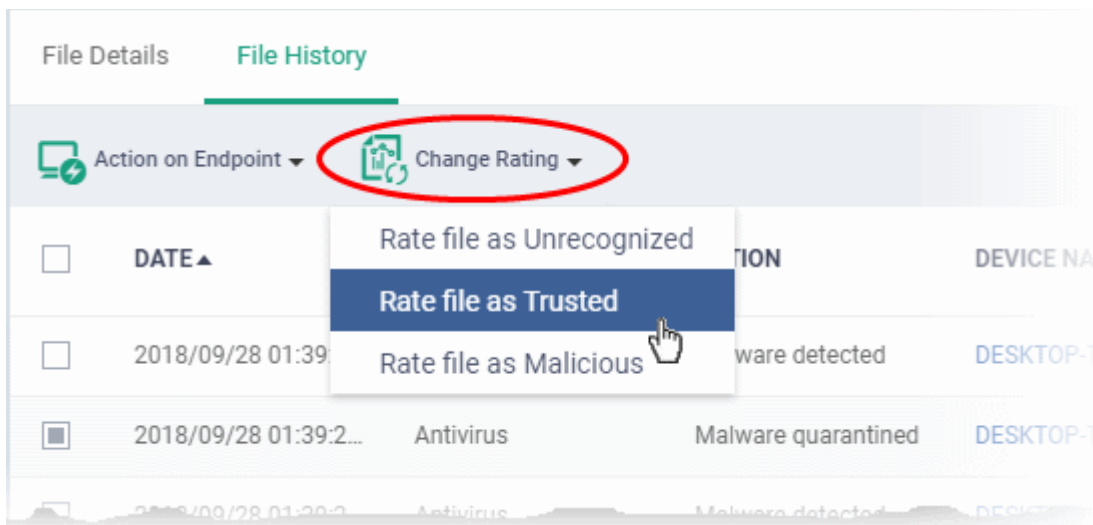

The new rating will be propagated to all endpoints during the next synchronization.

Get the Valkyrie Report on a file

Background:

- Valkyrie is a cloud-based file analysis service that tests unknown files with a range of static and behavioral checks. The service helps Comodo establish whether an unknown file is malicious or safe
- You can configure Comodo Client Security on endpoints to automatically upload unknown files to Valkyrie
- You can schedule the upload of unknown files in the 'Valkyrie' section of a Windows profile. See [Valkyrie Settings](#) if you need help with this.

Download the Valkyrie report on a file

- Click 'Security Sub-Systems' > 'Security Dashboards' > 'File View'
- Select the event involving the file of interest.
- Click the 'Download Valkyrie' button

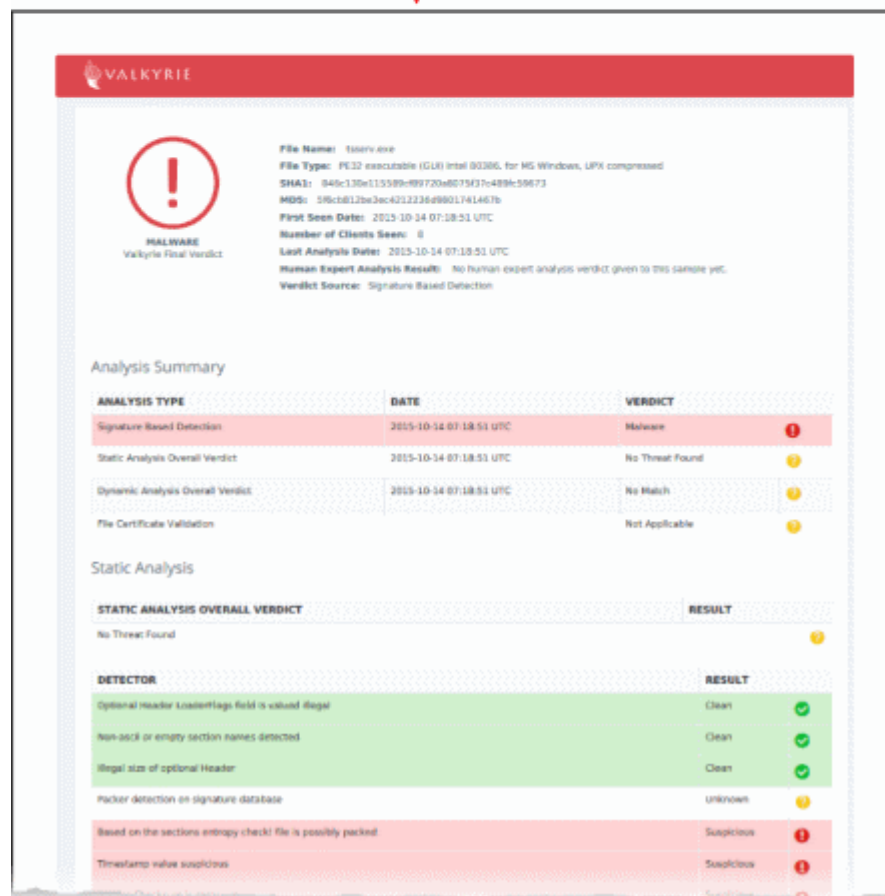
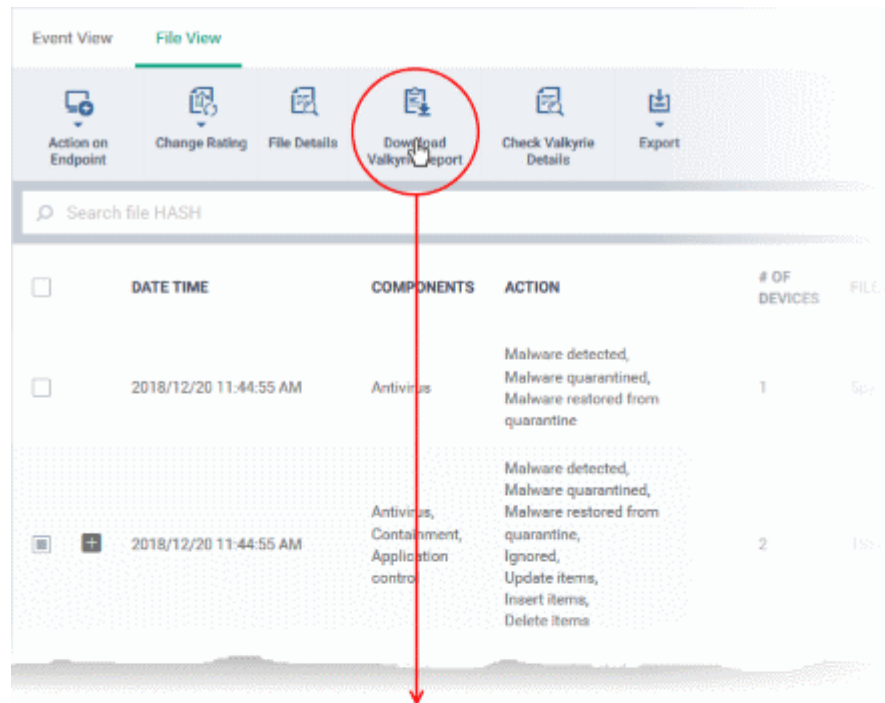

- The PDF opens in a new browser tab.
- The report contains granular details of various tests on the file

View Valkyrie analysis of a file

- Click 'Security Sub-Systems' > 'Security Dashboards' > 'File View'
- Select the event involving the file of interest.
- Click the 'Check Valkyrie Details' button

ANALYSIS TYPE	DATE	VERDICT	
Signature Based Detection	2015-10-14 12:48:51	Malware	!
Static Analysis Overall Verdict	2015-10-14 12:48:51	No Threat Found	?
Dynamic Analysis Overall Verdict	2015-10-14 12:48:51	No Match	?

- The Valkyrie 'file verdict' page opens in a new tab.

- The page contains the results of various tests, and a trust verdict from each test.
- For more details on Valkyrie tests, see <http://help.comodo.com/topic-397-1-773-9563-Introduction-to-Comodo-Valkyrie.html>.

Export the List of Files

You can save the list of events as a comma separated values (CSV) file for future analysis.

- Click 'Security Sub-Systems' > 'Security Dashboards' > 'File View'
- Apply any filters that you require.
- Click 'Export' > 'Export to CSV'

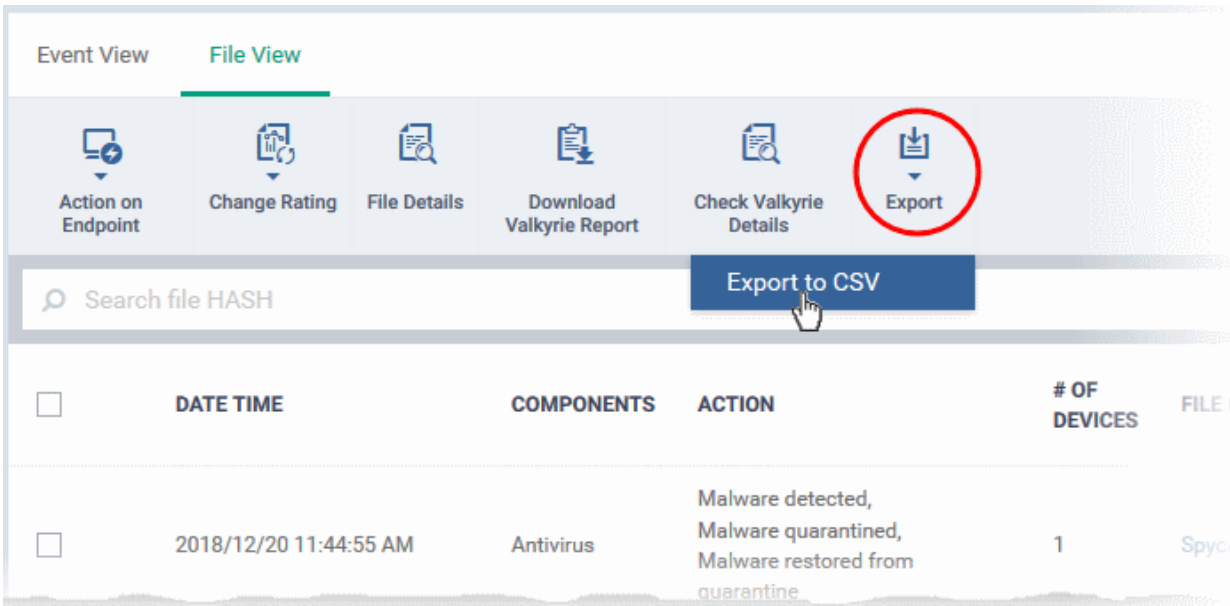

<input type="checkbox"/>	DATE TIME	COMPONENTS	ACTION	# OF DEVICES	FILE N
<input type="checkbox"/>	2018/12/20 11:44:55 AM	Antivirus	Malware detected, Malware quarantined, Malware restored from quarantine	1	Spyce

- The CSV file will be available in 'Dashboard' > 'Reports'
- See **Reports** in **The Dashboard** for more details.

10.1.3. View Security Events by Device

- Click 'Security Sub-Systems' > 'Security Dashboards' > 'Device View'
- Device view shows all events that occurred on a particular device.
 - Multiple security modules can create events on a device at different times. All these events are grouped together and shown as a single row:

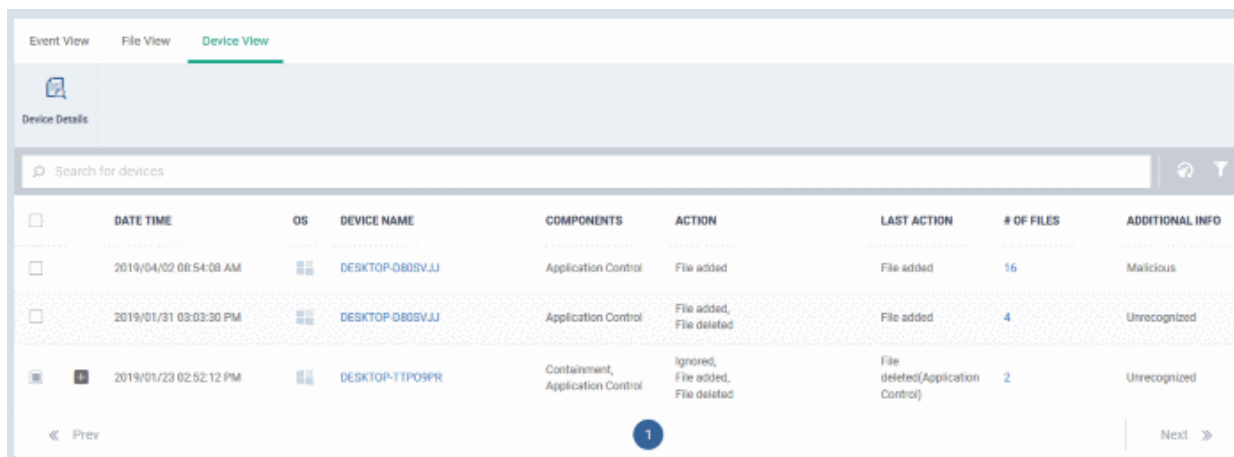

- Option to expand a row indicates events from multiple components are logged for a device.
- Click '+' at the left to expand it and view the list of events from each component

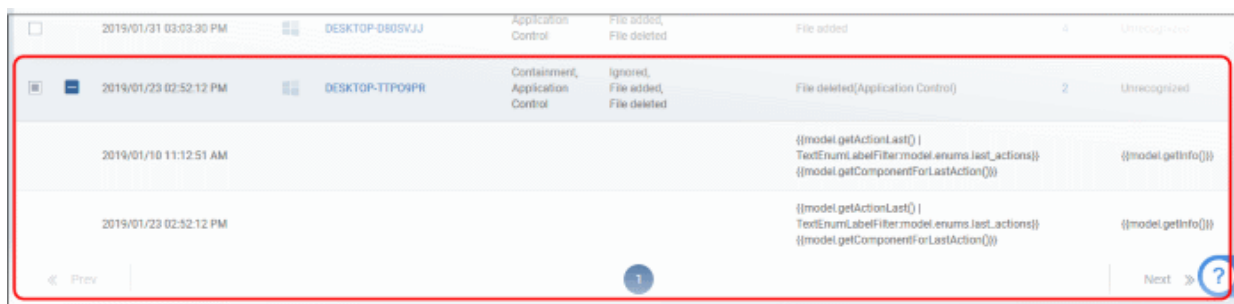

Security Dashboards - Device View - Column Descriptions	
Column Header	Description
Date/Time	The time at which the event occurred.
OS	The operating system of the device.
Device Name	The device label. Click a link to view its device details .
Components	The security module that reported the event. This can be 'Antivirus', 'Containment', 'Application Control' or 'Autorun Control'.
Action	<p>The response to the event. This shows how the file was handled by the CCS component mentioned above.</p> <p>List of possible actions:</p> <p>Antivirus - Windows, Mac OS, and Linux devices</p> <ul style="list-style-type: none"> • Detection of malware • Malware quarantined • Malware removed from quarantine • Malware restored from quarantine • Malware removed from infected file • Detected item ignored • Detected file blocked

	<ul style="list-style-type: none"> • File added to exclusions • File added to trusted files list • File reported as false positive from the results screen <p>Containment - Windows devices</p> <ul style="list-style-type: none"> • File run inside container with different restriction levels: <ul style="list-style-type: none"> • Restricted • Virtually • File blocked • File ignored <p>Application Control - Windows devices</p> <ul style="list-style-type: none"> • File added to the file list • File removed from the endpoint • Trust rating updated for a file <p>Autorun Control - Windows devices</p> <ul style="list-style-type: none"> • Detected item ignored • Process / service stopped • Auto-run process stopped. Corresponding auto-run entry removed. In the case of a service, CCS disables the service. • Auto-start process quarantined. Corresponding auto-start entry removed. In the case of a service, CCS disables the service. • Processes restored from quarantine • File deleted from the endpoint
Last Action	Indicates what was done last on the device related to a security component, for example, file added, file deleted and so on. See above row for list of actions.
Number of Files	Shows how many file events were logged for the device. Click the number to view a list of the events.
Additional Info	Provides the current status of the event or the action taken on the affected file.
Controls	
Device Details	<p>View general information about the device.</p> <ul style="list-style-type: none"> • Select a device and click 'Device Details' above. • You will be taken to the 'Device List' screen of the device showing information such as device summary, operating system summary and so on. • See 'View Summary Information' for more details.

Sort, Search and Filter Options

- Click the 'Date/Time' column header to sort events in ascending or descending order
- Enter the device name in the search box to filter events involving the device
- Click the funnel icon at top-right to view more filters:

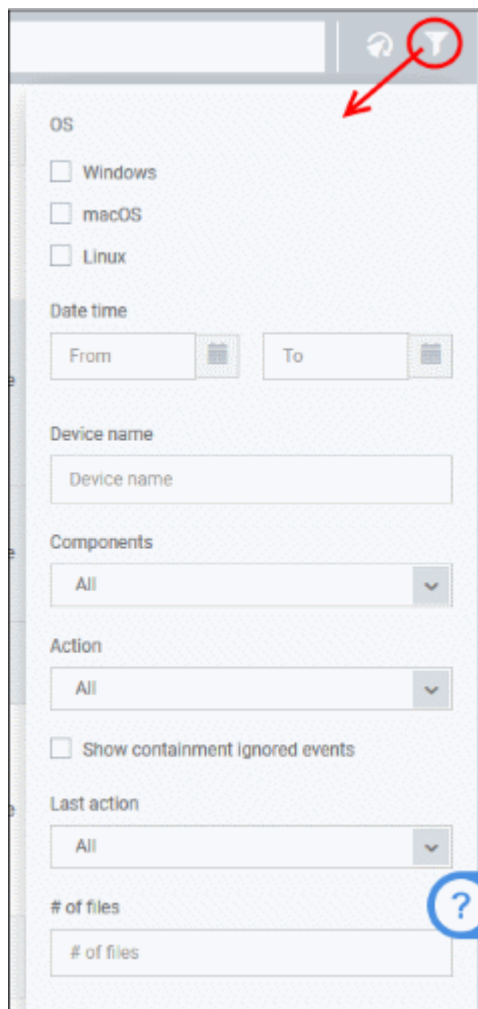

- Use the search fields to filter events by device, date/time, action and other criteria.
- By default, 'Security Dashboards' > 'Device View' does not show files which are ignored by auto-containment rules.
 - Select 'Show containment ignored events' to include these files.
- To display all items again, clear any search filters and click 'OK'.

You can use any combination of filters simultaneously to search for specific devices.

10.2. View Contained Applications

- Click 'Security Sub-Systems' > 'Containment'
- The container is a secure environment in which files with an 'unknown' trust rating are run. 'Unknown' files have not yet been classified as either 'safe' or 'malware'.
- Contained applications are not permitted to modify files, user data or other processes on the host machine.
- You can also submit unknown applications to Valkyrie, Comodo's file analysis system. Valkyrie will test the file and attempt to classify it as 'safe' or 'malware'.

An application could be run inside the container because:

- It was auto-contained by rules in the EM configuration profile applied to the endpoint. See '**Containment Settings**' in **Create Windows Profiles** for more details about containment rules in a profile.
- It was auto-contained by local Comodo Client Security rules on the endpoint

- The endpoint user ran the program inside the container on a 'one-off' basis. This can be helpful to test the behavior of new executables that have they downloaded.

You can view all programs that ran inside the container from the 'Containment' interface. Admins can also view the activity of processes started by contained applications. Admins have the option to rate a contained file as trusted or malicious.

To open the 'Containment' file list interface:

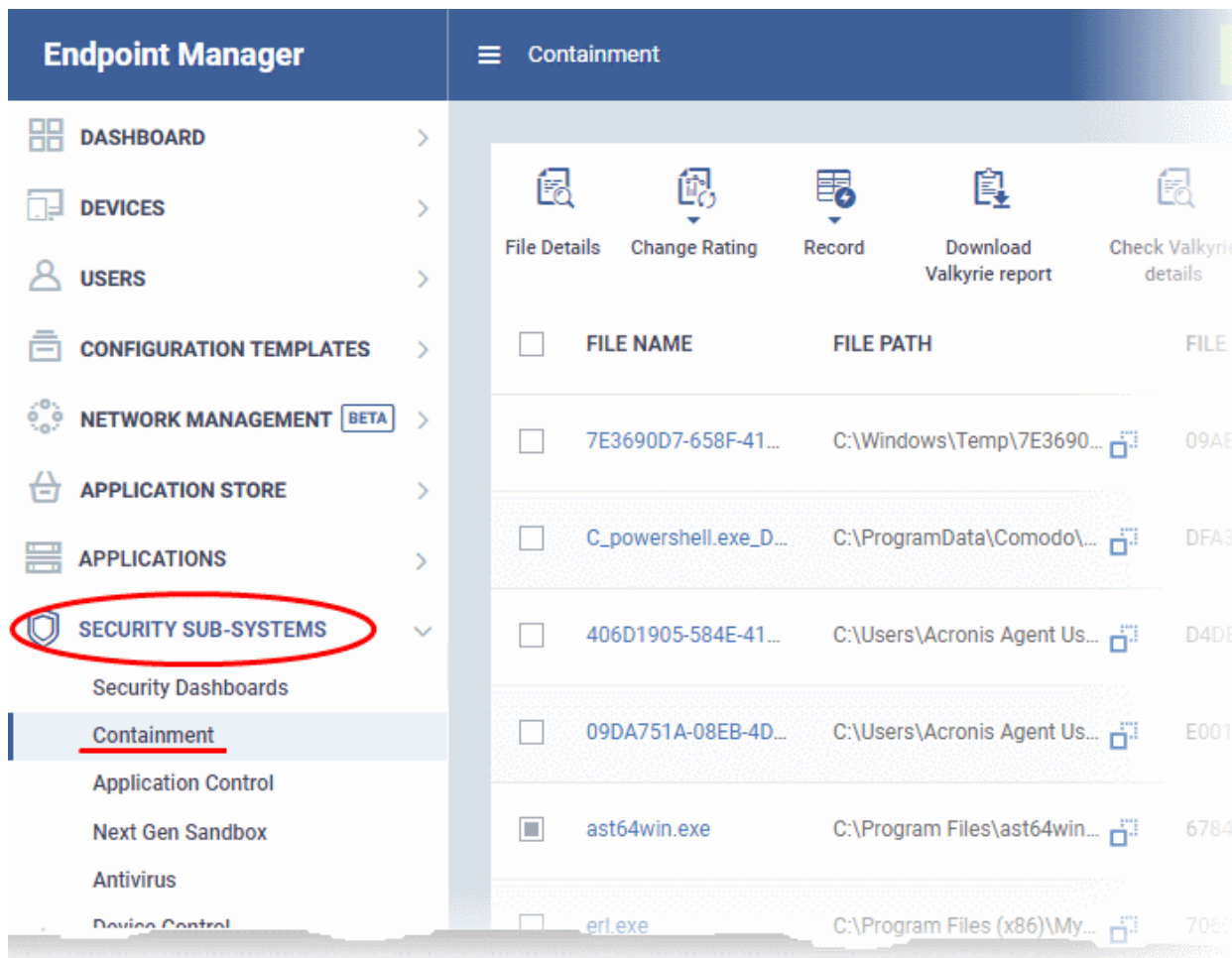
- Click 'Security Sub-Systems' > 'Containment'

Containment - Column Descriptions	
Column Heading	Description
File Name	The executable that was run in the container. <ul style="list-style-type: none"> • Click the name of the file to view its details. • See View details of a contained application for more details.
File Path	The location of the contained file on the local endpoint. <ul style="list-style-type: none"> • Click the  icon to copy the path to the clipboard.
File Hash	SHA1 hash value of the file. <ul style="list-style-type: none"> • Click the  icon to copy the hash value to the clipboard.
Number of Devices	The quantity of endpoints on which the item was identified.

	<ul style="list-style-type: none"> Click the number to view a list of endpoints on which the item was found. This also allows you to view the activities of processes started by the item. For more details, see Device List Screen below.
Contained By	The reason the file was contained.
Parent Process Name	The program or service that launched the contained application.
Action	<p>The permission level at which the file was executed in the container, or the action that was taken upon it. The possible values are:</p> <ul style="list-style-type: none"> Restricted - The file was run inside the container but had limited access to the operating system resources. Virtually - The file was completely isolated from the operating system and files on the computer. Blocked - The file was not allowed to run at all. Ignored - The file was allowed to run outside the container without any restrictions. Unknown - The containment status was not determined.
Status	<p>The execution state of the file inside the container. The possible values are:</p> <ul style="list-style-type: none"> Running Complete Failed
Admin Rating	The trust rating of the file as set by the administrator. Files can be rated as trusted, malicious or unrecognized.
Date Contained	Date and time the file ran in the contained environment.
Controls	
File Details	View full information of the contained file including the devices on which it was contained and its activity.
Change Rating	You can change the rating of the contained file as trusted, malicious or unrecognized.
Record	Hide or delete a contained file record from the list.
Export	<p>Export the list of contained files to a .csv file.</p> <p>The exported file can be viewed in 'Dashboard' > 'Reports'.</p>
Download Valkyrie report	Valkyrie is Comodo's advanced file analysis and verdicting system. Each report contains an in-depth breakdown on the activity an unknown file, along with an overall verdict on its trustworthiness.
Check Valkyrie details	View Valkyrie file analysis of the contained file at https://valkyrie.comodo.com .

- Click any column header to sort items in ascending/descending order of entries in that column.
- Click the funnel icon  on the right to search for contained applications by name, file path, SHA1 file hash, admin rating, action, status and/or execution date.
- To display all the items again, remove / deselect the search key from filter and click 'Apply'.
- EM returns 20 results per page when you perform a search. To increase the number of results displayed per page up to 200, click the arrow next to 'Results per page' drop-down and choose the number.

Manage Contained Items

The 'Containment' interface allows you to:

- **View details of a contained application**
- **Rate the files**
- **Hide / Unhide / Delete records**
- **Export file records as CSV file**
- **Download Valkyrie report**
- **View Valkyrie file analysis report online**

View details of a contained application

- Click 'Security Sub-Systems' > 'Containment'
- Click on a specific file-name in the list OR select a file and click 'File Details'
- This will open the file details interface which shows:
 - **File Info** - General information such as file-name, path, age, hash and file-size.
 - **Device List** - Shows endpoints upon which the file was found. This tab also tells you the device owner and lists any activities by the file. The next sections contain more info on these items:

Device List Screen

- Click 'Security Sub-Systems' > 'Containment'
- Click on a specific file name in the list OR select a file and click 'File Details'
- Click the 'Device List' tab

The 'Device List' shows endpoints on which the file was discovered and its activities. Admins can view processes executed by the file with details on data handled by each process.

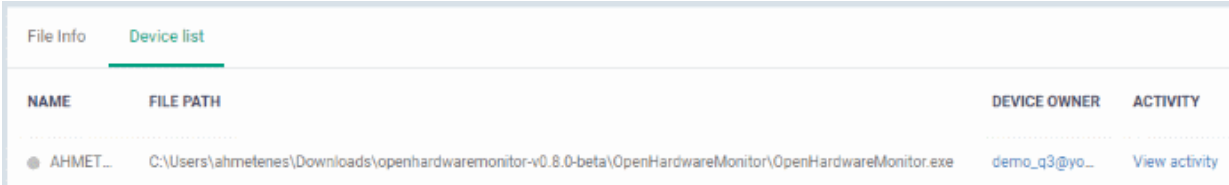

NAME	FILE PATH	DEVICE OWNER	ACTIVITY
AHMET...	C:\Users\ahmetenes\Downloads\openhwaremonitor-v0.8.0-beta\OpenHardwareMonitor\OpenHardwareMonitor.exe	demo_q3@yo...	View activity

View File Activities on Endpoints

- Click 'Security Sub-Systems' > 'Containment'
- Click on a specific file-name in the list OR select a file and click 'File Details'
- Click the 'Device List' tab
- Click the 'View Activity' link

Note: VirusScope must be enabled in the profile in effect on the endpoint for Endpoint Manager to collect file activity data. See **VirusScope Settings** in **Create Windows Profiles** for more details.

The 'Process Activity' interface will open. It has two tabs.

- **Summary** - Shows basic file activity details

- **Activity** - Lists all processes executed by the files in chronological order:

File Info		Device List		
Process OpenHardwareMonitor.exe				
Summary		Activity		
DATE	ACTION	PATH	DETAILS	
2016/09/20 09:34:10 AM	Create Process	C:\Program Files (x86)\COMODO\Comodo...	Details	
2016/09/20 09:34:10 AM	Create Process	C:\Windows\System32\conhost.exe	Details	
2016/09/20 09:34:18 AM	Create Process	C:\Program Files (x86)\COMODO\Comodo...	Details	
2016/09/20 09:34:18 AM	Create Process	C:\Windows\System32\conhost.exe	Details	
2016/09/20 09:36:58 AM	Create Process	C:\Program Files (x86)\COMODO\Comodo...	Details	
2016/09/20 09:36:58 AM	Create Process	C:\Windows\System32\conhost.exe	Details	
2016/09/20 09:32:52 AM	Create Process	C:\Program Files (x86)\COMODO\Comodo...	Details	

The 'Activity' - Table of Column Descriptions

Column Heading	Description
Date	Date and time the process was executed
Action	Task that was executed by the file
Path	Location of the file affected by the action
Details	View more information about the action

- To view the details of an activity, click the 'Details' link under the 'Details' column

Rate files as trusted / malicious

If required, admins can rate contained files as unrecognized, trusted or malicious. Please make sure before marking a file as trusted. Any new file ratings will be sent to endpoints during the next sync.

- Click 'Security Sub-Systems' > 'Containment'
- Select the file(s) whose rating you wish to change
- Click the 'Change Rating' button
- Set your preferred rating from the options:

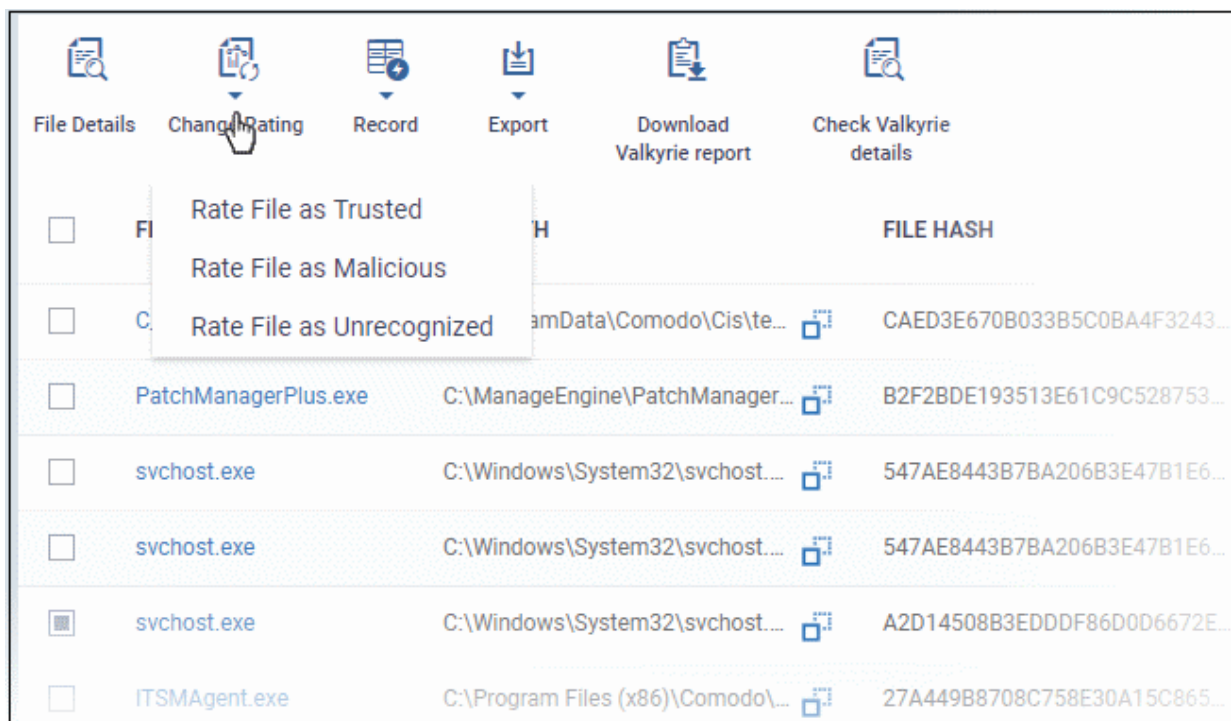

The new rating will be propagated to all endpoints during the next synchronization.

Hide / unhide / remove files from the list

The 'Record' button at the top allows you to change the visibility of file records and also to remove files from the list.

To hide a file record

- Select a file, click 'Record' at the top and select 'Hide' from the options

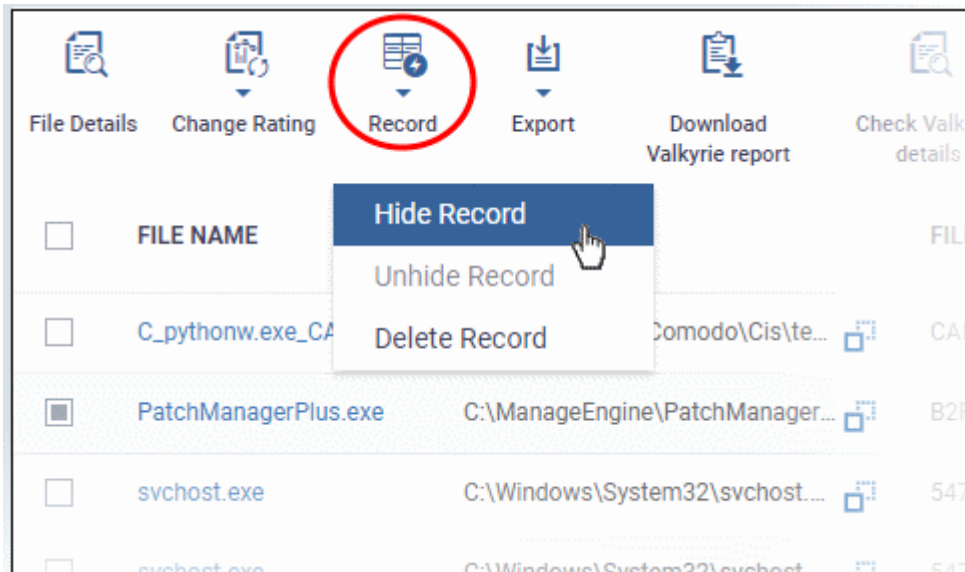

The file will no longer be displayed in the list. Please note you can hide multiple files at a time.

To unhide file records

- First click the filter icon, select 'Show with hidden file(s)'

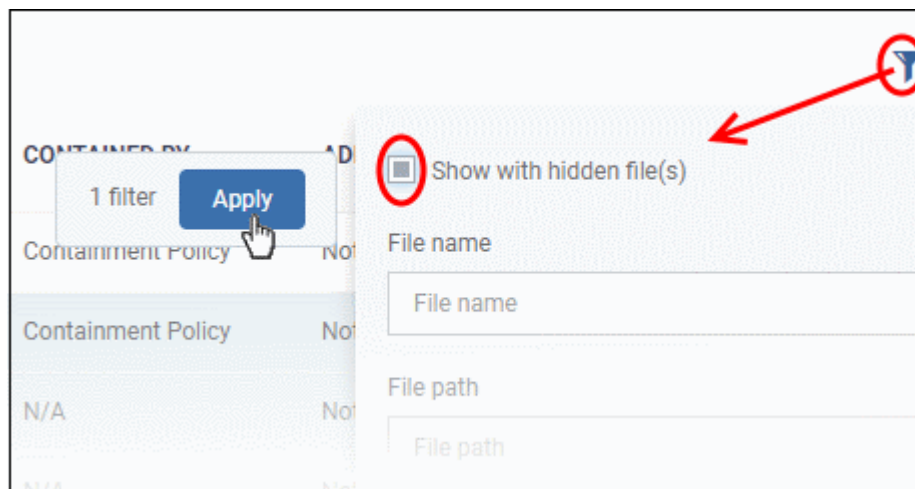

- Click 'Apply'

The hidden file records will now be visible and highlighted.

<input type="checkbox"/>	FILE NAME	FILE PATH	FILE HASH	# OF DEVICES	CONTAINED BY	ADMIN RATING	DATE CONTAINED
<input type="checkbox"/>	C_pythonw.exe_CAED3E...	C:\ProgramData\Comodo\Cis\te...	CAED3E670B033B5C0BA4F3243...	2	Containment Policy	Not set	2017/07/14 07:52:05 PM
<input type="checkbox"/>	PatchManagerPlus.exe	C:\ManageEngine\PatchManager...	B2F2BDE193513E61C9C528753...	1	Containment Policy	Not set	2017/07/14 07:51:01 PM
<input type="checkbox"/>	svchost.exe	C:\Windows\System32\svchost...	547AE8443B7BA206B3E47B1E6...	1	N/A	Not set	2017/05/23 09:00:30 AM
<input type="checkbox"/>	svchost.exe	C:\Windows\System32\svchost...	547AE8443B7BA206B3E47B1E6...	1	N/A	Not set	2017/05/23 09:00:30 AM
<input type="checkbox"/>	svchost.exe	C:\Windows\System32\svchost...	A2D14508B3EDDDF86D0D6672E...	1	N/A	Not set	2017/05/09 06:33:07 PM
<input type="checkbox"/>	ITSMAGent.exe	C:\Program Files (x86)\Comodo\...	27A449B8708C758E30A15C865...	1	Containment Policy	Not set	2017/02/21 01:00:37 PM
<input type="checkbox"/>	svchost.exe	C:\Windows\System32\svchost...	619652B42AFF5F80E3719D7AE...	12	N/A	Not set	2017/02/21 08:36:13 AM

- Select the file(s) that you want to unhide, click 'Record' at the top then 'Unhide' from the options.

File Details Change Rating **Record** Export Download Valkyrie report Check Valkyrie details

<input type="checkbox"/>	FILE NAME	FILE HASH
<input type="checkbox"/>	C_pythonw.exe_CA...	Comodo\Cis\te... CAED3E670B033B5C0BA4...
<input type="checkbox"/>	PatchManagerPlus.exe	C:\ManageEngine\PatchManager... B2F2BDE193513E61C9C52...
<input type="checkbox"/>	svchost.exe	C:\Windows\System32\svchost... 547AE8443B7BA206B3E4...
<input type="checkbox"/>	svchost.exe	C:\Windows\System32\svchost... 547AE8443B7BA206B3E4...
<input type="checkbox"/>	svchost.exe	C:\Windows\System32\svchost... A2D14508B3EDDDF86D0...
<input checked="" type="checkbox"/>	ITSMAGent.exe	C:\Program Files (x86)\Comodo\... 27A449B8708C758E30A...
<input type="checkbox"/>	svchost.exe	C:\Windows\System32\svchost... 619652B42AFF5F80E3...

The selected hidden file records will now be visible.

To remove file records

- To delete item(s), select from the list, click 'Record' at the top then 'Delete Record' from the options

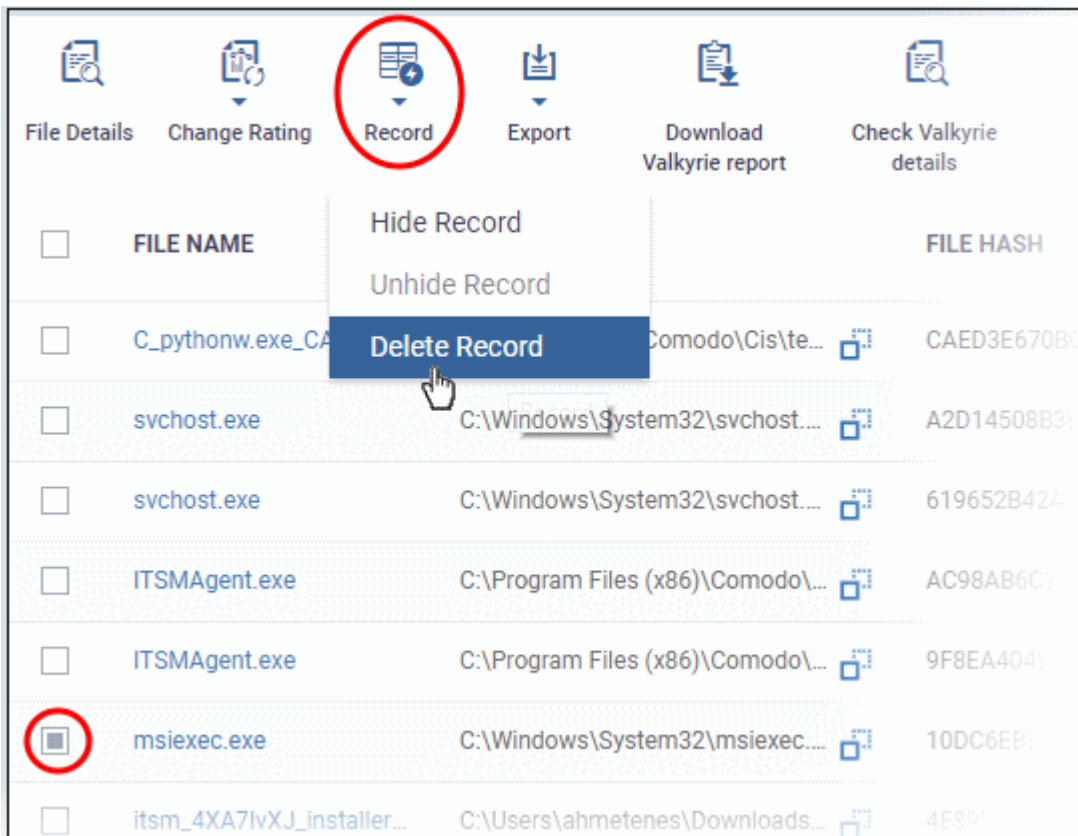

- Click 'Confirm' in the confirmation dialog to remove the item(s) from the 'Containment' interface.

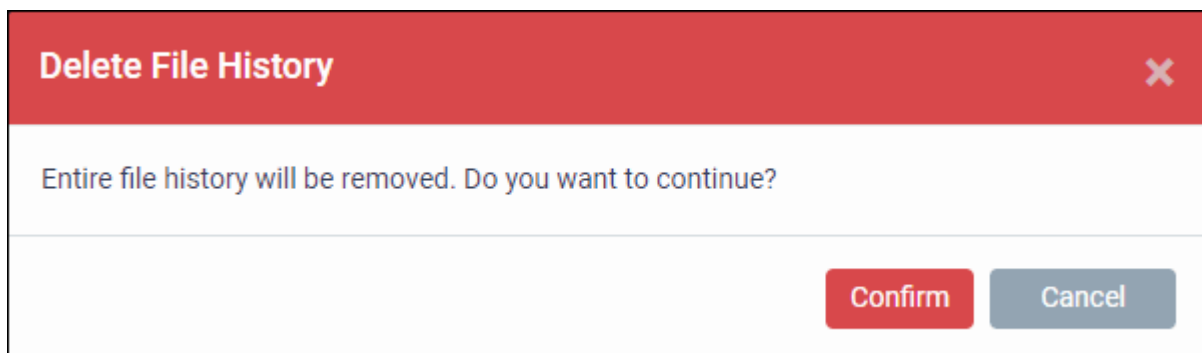

Export file records as a CSV file

- Click 'Security Sub-Systems' > 'Containment'
- Click the funnel  icon to filter which records are included in the report.
- Click the 'Export' button and choose 'Export to CSV':

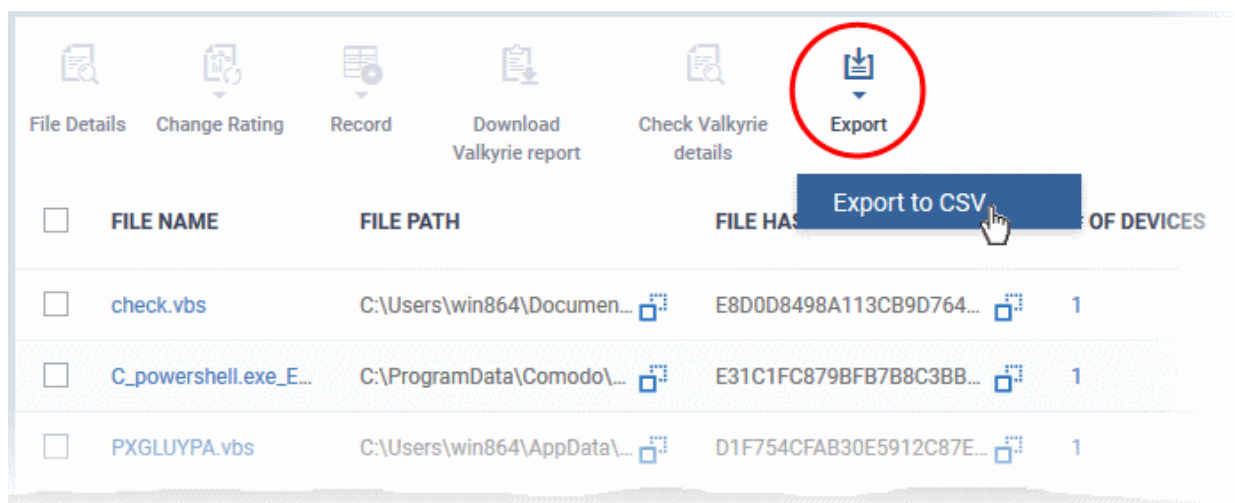

The report will be generated in .csv file format.

Report has been created. Please, check «[Reports](#)» in dashboard

You can access the report in the 'Dashboard' > 'Reports' interface. See **Reports** if you need more help with this interface.

Valkyrie Reports

Files running in the container are analyzed and rated by Comodo's behavior analysis system, Valkyrie. Valkyrie tests unknown files with a range of static and dynamic behavioral checks to identify whether they are malicious or safe.

You can view the file rating in the '**Application Control**' interface also. You can download a Valkyrie report or view it online at <https://valkyrie.comodo.com/>

Download Valkyrie report

- Click 'Security Sub-Systems' > 'Containment'
- Select any file
- Click 'Download Valkyrie report':

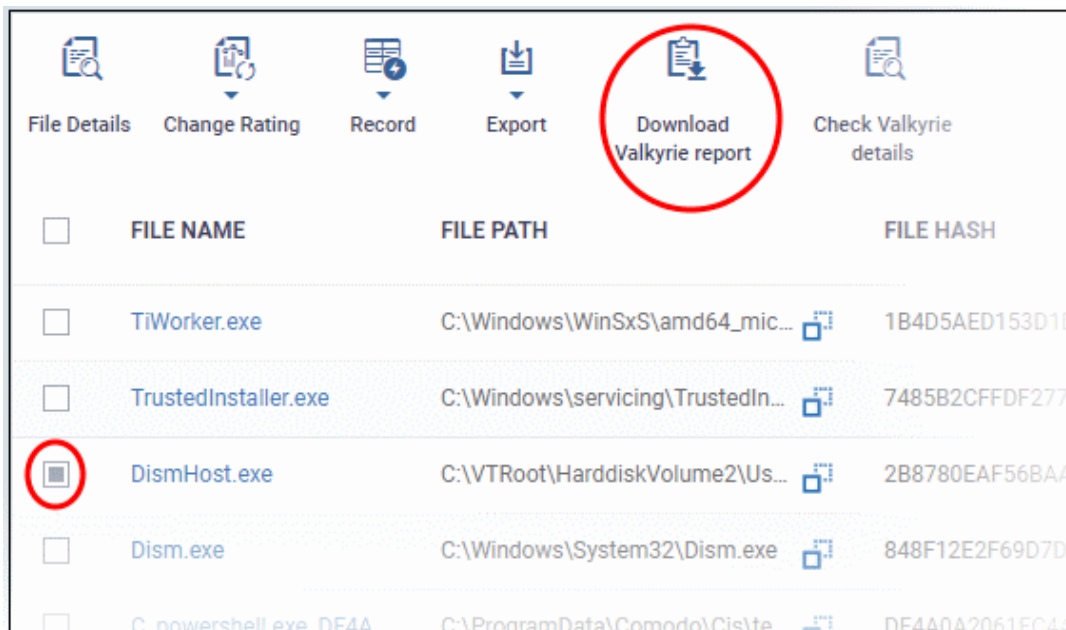

This will open the Valkyrie report on the contained file in PDF format:

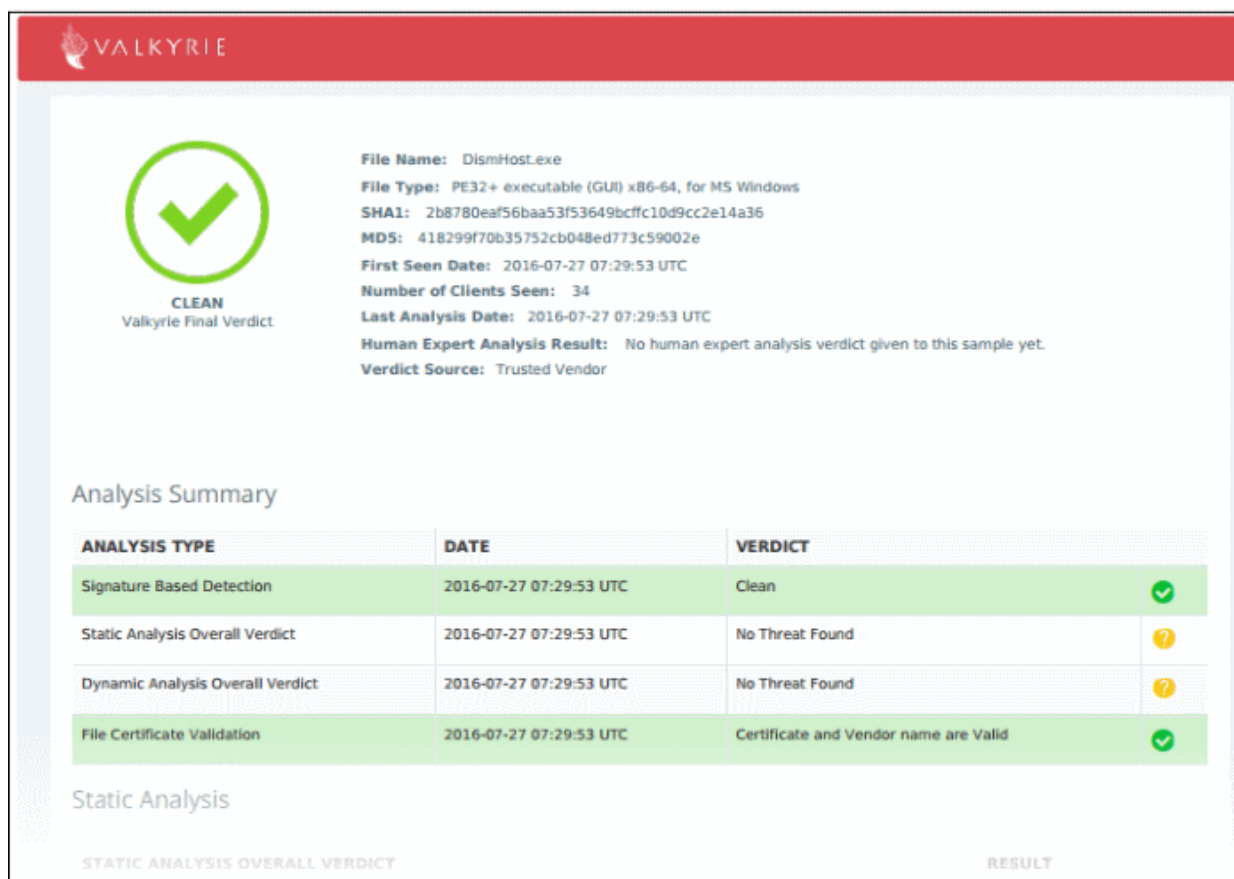

You can also download and view the report at <https://valkyrie.comodo.com/> after signing into your Valkyrie account.

View Valkyrie file analysis report online

- Select the file from the list and click 'Check Valkyrie Details' at the top.

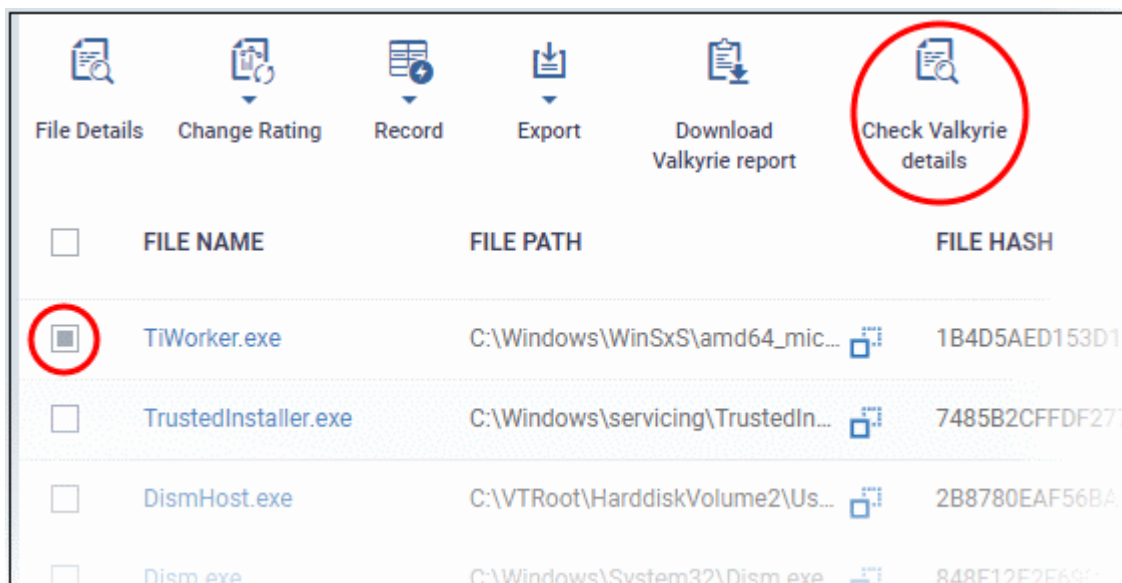

You will be taken to the report summary page of the selected file at <https://valkyrie.comodo.com/>.

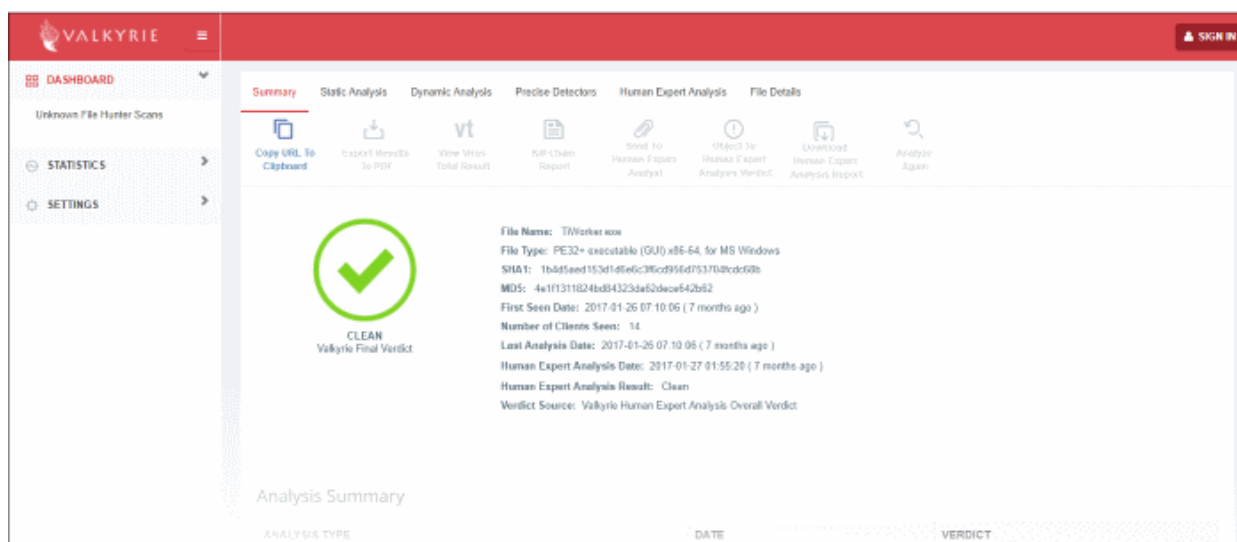

- View a more detailed version of the Valkyrie analysis by logging in at <https://valkyrie.comodo.com/>. You can use your Comodo One username and password to login.
- See <https://help.comodo.com/topic-397-1-773-9563-Introduction-to-Comodo-Valkyrie.html> for help to use the Valkyrie online portal.

10.3. Manage File Trust Ratings on Windows Devices

- Click 'Security Sub-Systems' > 'Application Control' to open the 'Application Control' interface.
- Comodo Client Security (CCS) monitors all file activity on Windows devices. Every new executable is scanned against the Comodo white and blacklists then awarded a rating of '**Unrecognized**', '**Trusted**' or '**Malicious**'.
- Files that have a rating of 'Unrecognized' or 'Malicious' are reported to the 'Application Control' interface. Admins can change the rating of a file as required.
- You can configure file analysis in the 'File Rating settings' section of the configuration profile applied to the device. See **File Rating settings** in **Creating a Windows Profile** for more details.
- See **File Ratings Explained** for background information on file ratings.

The Application Control Interface

The 'Application Control' interface lets you view the trust rating of files on an endpoint. Possible ratings are 'Unrecognized', 'Trusted' or 'Malicious', with 'Unrecognized' and 'Malicious' files being reported to this interface. You can manually set the rating of a file at your discretion.

- Files rated as 'Trusted' are allowed to run as normal on the endpoint.
- Files rated as 'Malicious' are quarantined and not allowed to run.
- Files rated as 'Unrecognized' are run inside the container - an isolated operating environment. Contained applications are not permitted to access files or user data on the host machine.

Any rating you set for a file is pushed to all managed endpoints on which the file is installed.

- You can also view a history of purged files. Purged files are those which existed on devices at one point in time, but are not currently present on any device.
- Apply the 'Show Purged Files' filter to view these files. See the explanation of **Filter Options** below.

You can also hide items as required.

- Click 'Security Sub-Systems' > Application Control' to open the application control interface:

<input type="checkbox"/>	FILE NAME	FILE PATH	FILE HASH	SIZE	# OF DEVICES	COMODO RATING	ADMIN RATING
<input checked="" type="checkbox"/>	ccsetup539...	C:\Users\stuxnet\Desktop\...	46AC9F993765F87FF419D...	N/A	1	Trusted	Trusted
<input type="checkbox"/>	CuteWriter3...	C:\Users\cool\Desktop\Cu...	3E5974149C4A3FBA9385...	N/A	1	Malicious	Trusted
<input type="checkbox"/>	disk-defrag...	C:\Users\cool\Desktop\dis...	D5A179660F19786882D0A...	7.8 MB	1	Trusted	Trusted

Application Control - Table of Column Descriptions	
Column Heading	Description
File Name	The label of the application/executable file. <ul style="list-style-type: none"> • Click the name of a file to view its details. • See View file details given below for more details.
File Path	The installation location of the application on the endpoint. <ul style="list-style-type: none"> • Click the  icon to copy the path to the clipboard.
File Hash	The SHA1 hash value of the executable file. <ul style="list-style-type: none"> • Click the  icon to copy the hash value to the clipboard.
Size	The size of the executable file.
# of Devices	The count of endpoints on which the item was found. <ul style="list-style-type: none"> • Click the number to view the the 'Device List' interface with a list of endpoints containing the item. • You can also view the activities of the item from here. For more details, refer to the description under Device List Screen below.

Comodo Rating	The rating of the file as per the Comodo File Look-up service, reported by the CCS installations at the endpoints. See File Ratings Explained for more details.
Admin Rating	Indicates the rating of the file as manually set by the administrator, if any.

Sorting, Search and Filter Options

- Click any column header to sort items in alphabetical order
- Click the funnel icon  to open more filter options:

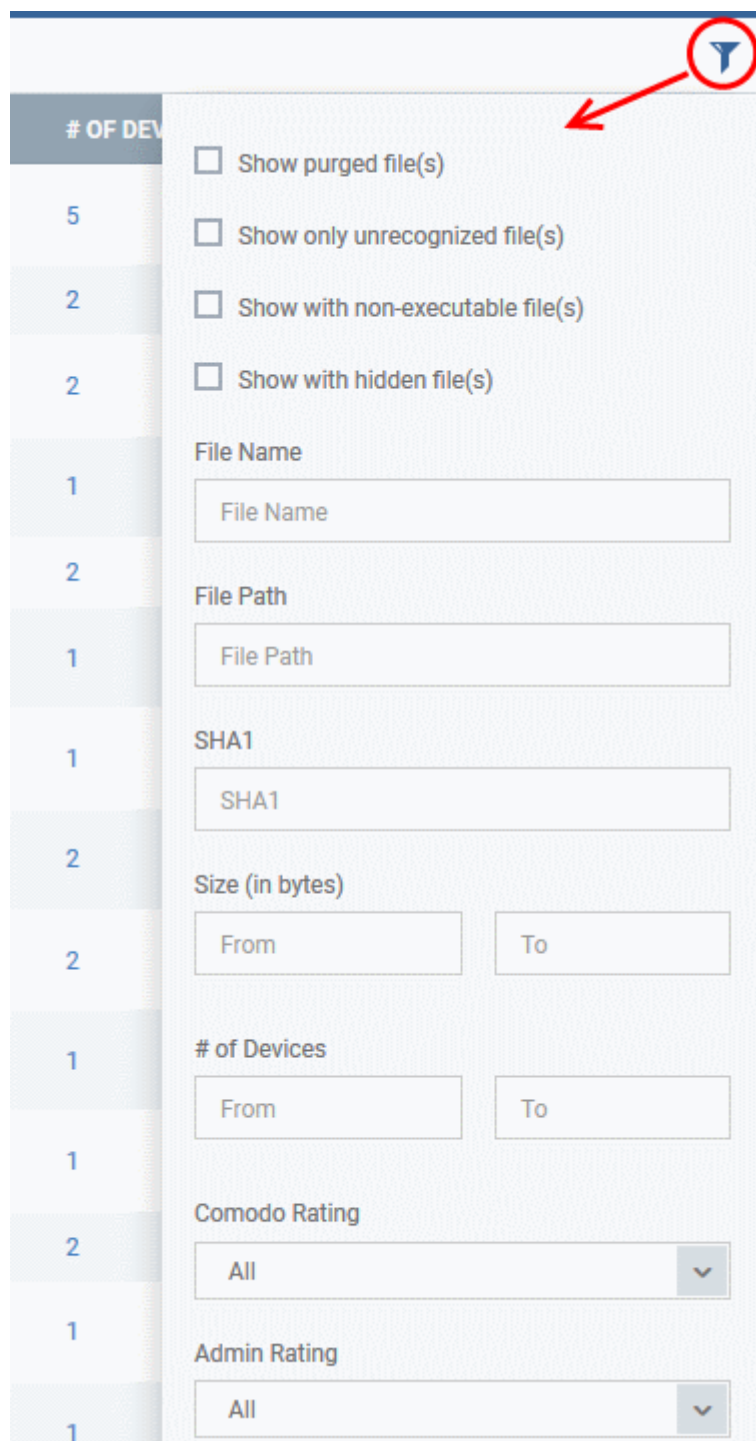

- Use the check-boxes to show or hide purged, non-executable, hidden or unrecognized files.

- Use the search fields to filter by file name, file path or SHA1 hash value. You can also filter by file size and the number of devices on which the file is present.
- Use the drop-down boxes to filter items by Comodo and/or Admin rating
- To display all items again, clear any search filters and click 'OK'.

You can use any combination of filters simultaneously to search for specific apps.

Manage Applications

The Applications Control interface allows you to:

- **View the details of files in the list**
- **View Process Activities of a File**
- **Assign Admin rating to a file**
- **Hide/Display selected files in the list**
- **Export the list of selected files to a CSV file**
- **Remove files from the list**

View file details

- Simply click on a file in the list or select a file and click 'File Details' at the top. The 'file info' screen shows basic file details and the devices on which the file is present. You can also change the trust rating of the file in this area.

File information

- The file info screen shows file name, installation path, file type, version, size, hash values and the date the file was first encountered. The screen also shows the file's trust rating and the number of endpoints on which the file is present.
- The 'Change Rating' button allows you to manually set the file's rating as 'Trusted', 'Malicious' or 'Unrecognized':

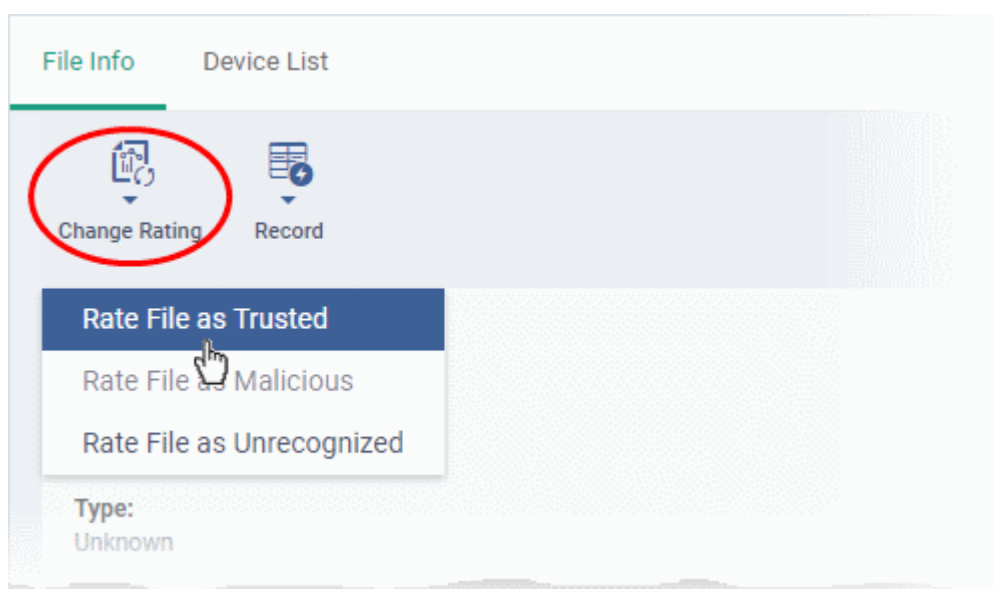

The new rating will be sent to all endpoints.

- The 'Record' button lets you hide, display or remove the file from the 'Application Control' list

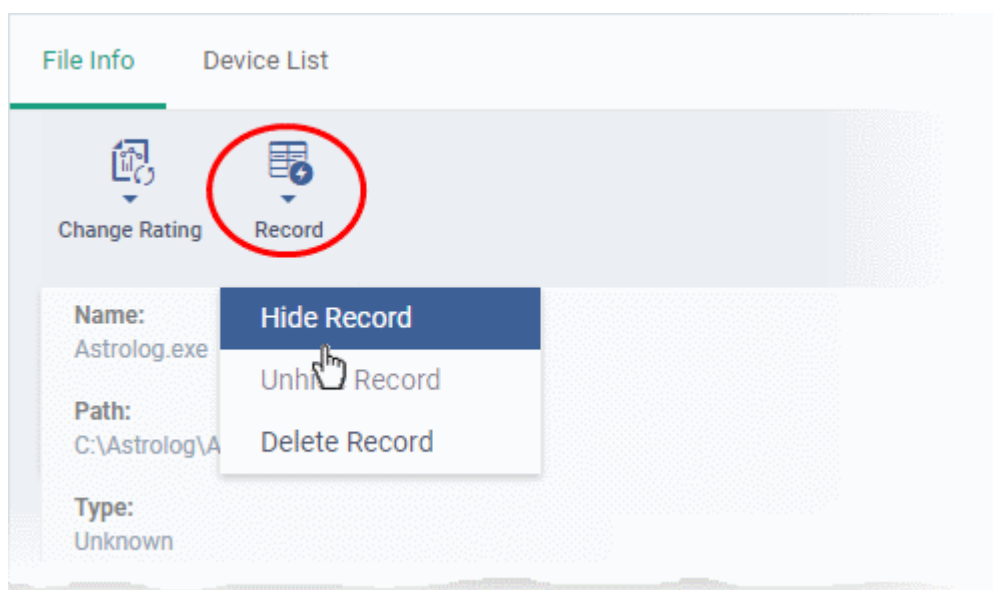

Device List Screen

- Click 'Security Sub-Systems' > 'Application Control' then click on a file in the list.
- Next, select the 'Device List' tab to see a list of all devices on which the file is present
- The 'Device List' Screen can also be opened by clicking on the number in the 'Number of Devices' column in the 'Application Control' table.
- The device list screen shows each endpoint on which the item was discovered. The screen also shows the installation path, the installation date and the file rating assigned by Comodo Client Security. The Viruscope column shows detailed info on processes started by the file.

File Info		Device List					
Delete							
<input type="checkbox"/>	NAME	OWNER	COMPANY	PATH	AGE	RATING ON COMPUTER	VIRUSCOPE
<input type="checkbox"/>	DESKTOP-HIP81N3	Dyanora	Dithers Construction Company	C:\Suspicious\x64\vt.exe	Apr 25, 2017	Unrecognized	View processes
Results per page: 20						Displaying 1 of 1 results	

- You can remove the file from device(s) by selecting a device then clicking 'Delete'

View Process Activities of a File

Note: In order to fetch process activity data, VirusScope should be enabled in the profile in effect on the endpoint. See [VirusScope Settings](#) in [Create a Windows Profile](#) for more details.

To view the activities of a file on an endpoint

- Open the 'Device List' screen by clicking the file name or the number in the 'Number of Devices' column
- Click the 'View Processes' link in the 'Activity' column in the row of the device name.

- This will open a list of processes executed by the file on the selected endpoint:

NAME	OWNER	COMPANY	PATH	AGE	RATING ON COMPUTER	VIRUSCOPE
DESKTOP-HIP81N3	Dyanora	Dithers Construction Company	C:\Suspicious\x64\vt.exe	Apr 25, 2017	Unrecognized	View processes

Process List of vt.exe

PID	CREATED AT	FILE PATH	DETAILS
5708	Apr 25, 2017	C:\Suspicious\x64\vt.exe	View Activity
6608	Apr 25, 2017	C:\Suspicious\x64\vt.exe	View Activity
6608	Apr 25, 2017	C:\Suspicious\x64\vt.exe	View Activity

Results per page: 20 | Displaying 1-3 of 3 results

- Click 'View Activity' to see detailed information about each process. The 'Process Activity' interface has two tabs:
 - Summary** - Displays the name of the device and the installation path of the executable
 - Activity** - Displays a chronological list of activities by the selected process, including details of files modified by the process.

DATE	ACTION	PATH	DETAILS
Apr 25, 2017	Load Image File	C:\Windows\System32\conhost.exe	Details
Apr 25, 2017	Create Process	C:\Windows\System32\conhost.exe	Details
Apr 25, 2017	Load Image File	C:\Windows\System32\guard64.dll	Details
Apr 25, 2017	Load Image File	C:\Windows\System32\imm32.dll	Details
Apr 25, 2017	Load Image File	C:\Windows\System32\version.dll	Details

The 'Activity' - Table of Column Descriptions	
Column Heading	Description
Date	Indicates the date and time of process execution
Action	Indicates the action executed by the process on the target file

Path	Indicates the path of the target file
Details	Contains a link to view details of the action

- You can inspect a particular activity by clicking the 'Details' link:

Process vt.exe

Summary **Activity**

DATE	ACTION	PATH	DETAILS
Apr 25, 2017	Load Image File	C:\Windows\System32\conhost.exe	Details
Apr 25, 2017	Create Process	C:\Windows\System32\conhost.exe	Details

conhost.exe

Details

Date:
1493103035

Action:
Load Image File

Path:
C:\Windows\System32\conhost.exe

Object Type:
Not available

Assign Admin Rating to a File

- Each file on an endpoint is automatically scanned and assigned a trust rating by Comodo Client Security on the endpoint.
- These ratings can be either '**Unrecognized**', '**Trusted**' or '**Malicious**'. The rating for each file is shown in the 'Comodo Rating' column of the 'Application Control' interface.
- The file rating determines whether or how the file is allowed to run:
 - Trusted** - The file will be allowed to run normally. It will, of course, still be subject to the standard protection mechanisms of Comodo Client Security (behavior monitoring, host intrusion prevention etc).
 - Malicious** - The file will not be allowed to run. It will be automatically quarantined or deleted depending on admin preferences.
 - Unknown** - The file will be run inside the container. The container is a virtual operating environment which is isolated from the rest of the endpoint. Files in the container write to a virtual file system, use a virtual registry and cannot access user or operating system data.
- Automatic file rating can be configured in the 'File Rating' section of the configuration profile active on the endpoint. See **File Rating settings** in **Create a Windows Profile** for more details.
- Click 'Change Rating' in the 'Application Control' interface to manually set a rating for a selected file or files. The new rating will be propagated to all endpoints on which the item was identified and will determine the file's run-time privileges. Admin assigned ratings will be shown in the 'Admin Rating' column of the interface:

To assign a file rating to a file

- Select the file(s) whose rating you want to change and click 'Change Rating'.
- Choose the rating you want to from the drop-down:

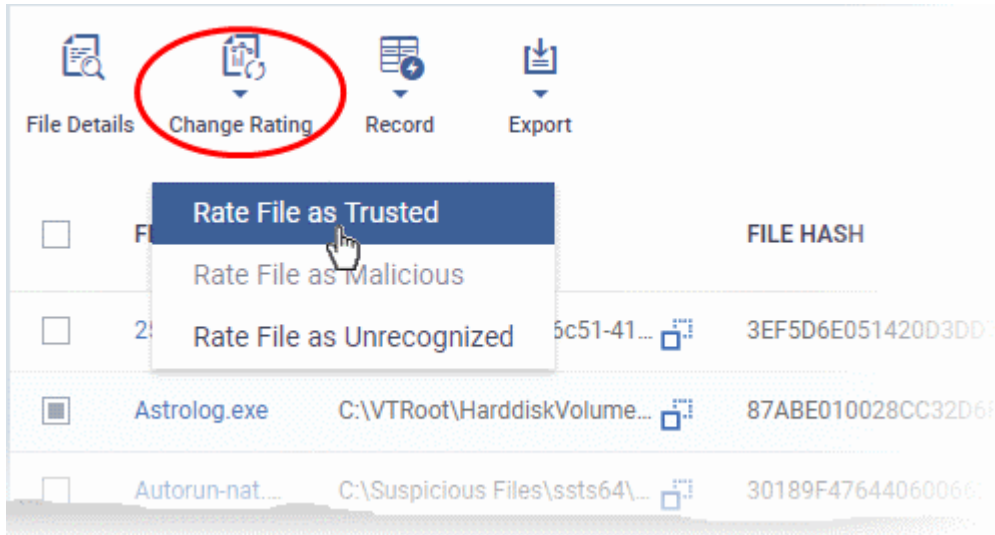

As mentioned, the admin rating will be set and sent to all endpoints. The admin rating will determine the file's run-time privileges.

Hide/Display Selected Files

- Select the file(s) you want to hide and click 'Record' at the top

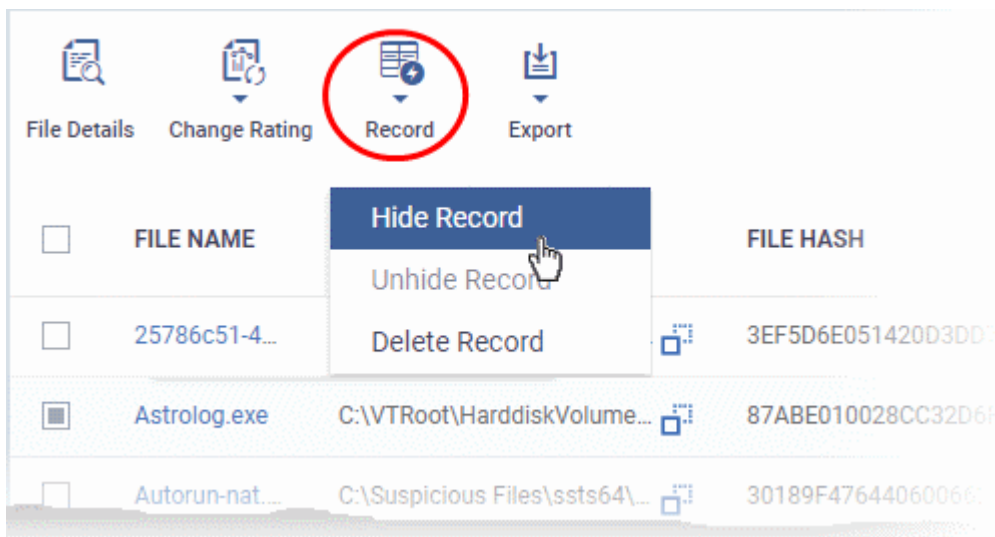

- Select 'Hide / Unhide / Delete Record' as required.

To view hidden files

- Click the funnel icon at the top-right to open the filter options
- Select 'Show with hidden file(s)' and click 'Apply'

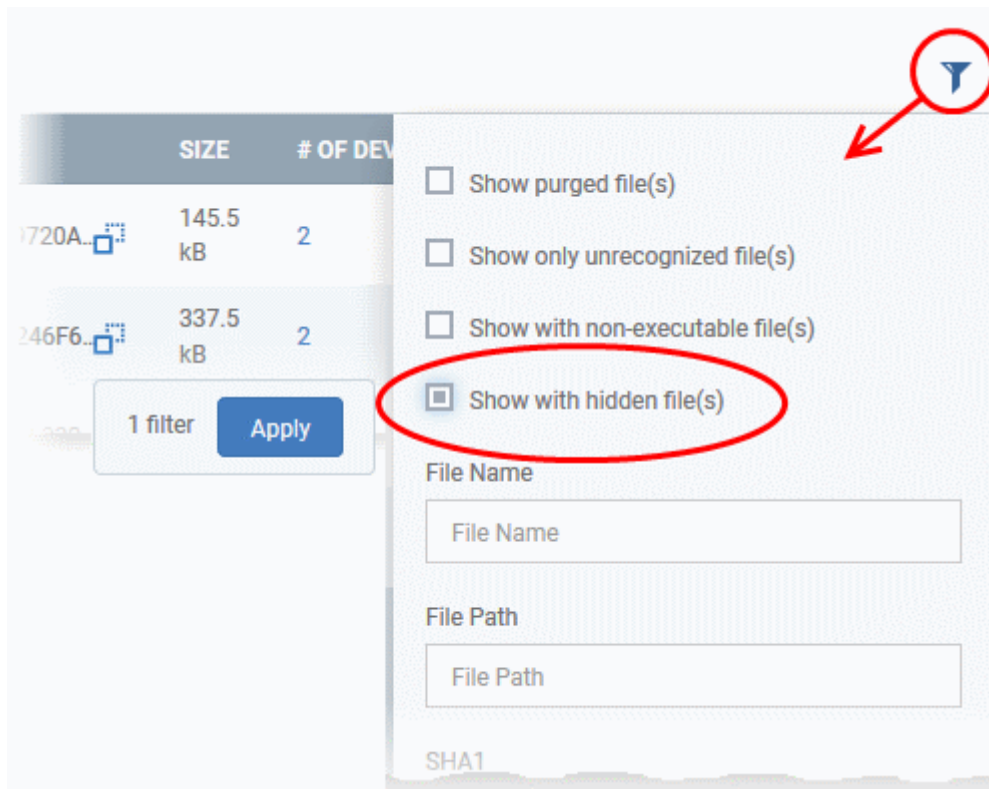

The hidden files will be included to the 'Application Control' interface. These files will be highlighted with a gray stripe.

To restore hidden files

- Click the funnel icon at the top-right to open the filter options
- Enable 'Show with hidden file(s)'
- Select the hidden files you want to restore click 'Record' and choose 'Unhide Record' from the drop-down

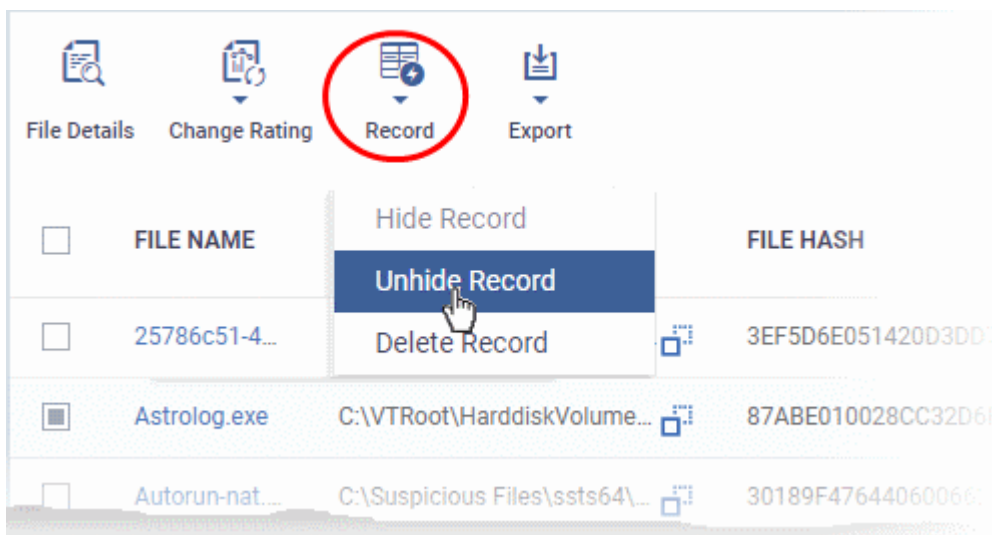

The files will be displayed in the file list permanently.

Export a Report of the Files List

You can export a file-rating report in .csv format as follows:

- Click 'Security Sub-Systems' > 'Application Control'

- Click the funnel icon  to apply any filters you require
- Click the 'Export' button and choose 'Export to CSV':

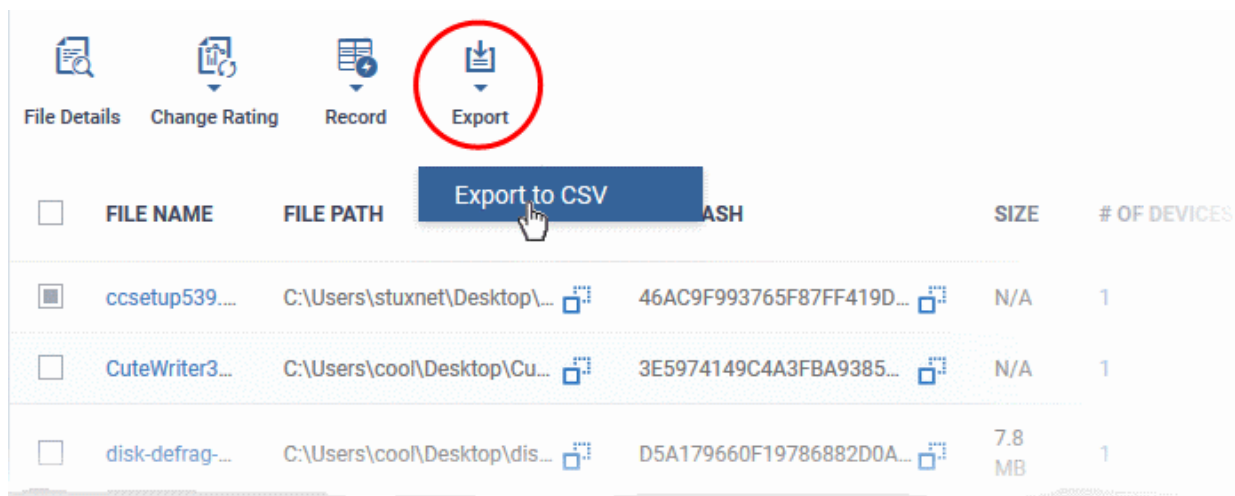

The report will be generated in .csv file format.

Report has been created. Please, check «[Reports](#)» in dashboard

The report will be available in the 'Dashboard' > 'Reports' interface. See **Reports** if you need more help with this interface.

Remove files from the list

You can hide files that you no longer wish to see in the list. The files will be removed from the list but will not be deleted from the endpoints.

- Select the files you want to remove and click 'Record' at the top
- Choose 'Delete Record' from the drop-down

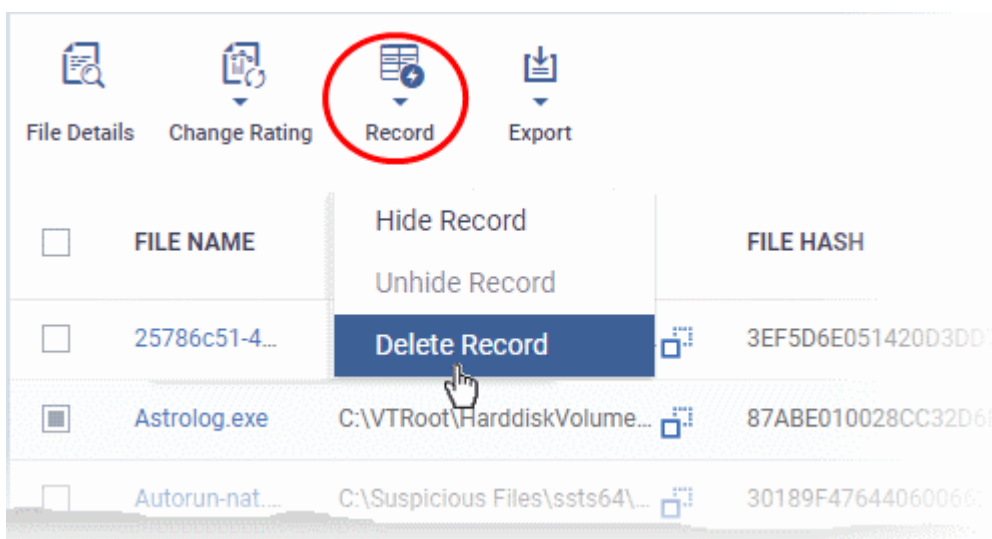

10.3.1. File Ratings Explained

Comodo Client Security (CCS) rates files on Windows devices as follows:

Unrecognized Files

Files that could not be identified as 'Trusted' or 'Malicious' by Comodo Client Security (CCS). You can review these files and can manually rate them as 'Trusted' or 'Malicious' as required.

Trusted Files

Files that are safe to run. Files can be classed as safe by the following:

- **File lookup service (FLS)** - When a file is first accessed, CCS will check whether it is on Comodo's master whitelist and blacklists. The file is classed as trusted if:
 - The application is on the whitelist
 - The application is from a vendor in the 'Trusted Software Vendors' list
- **Admin rating** - The application control interface lets you assign a trusted rating to files. Click 'Security Sub-Systems > 'Application Control'
- **User rating** - Users can assign a trusted rating to a file in the CCS interface. There are two ways to do this:
 - At a security alert. If an executable is unknown then it may generate a HIPS alert on the local endpoint. Users could choose 'Treat this as a Trusted Application' at the alert
 - In the 'File List' interface. From the CCS home screen, click 'Tasks' > 'Security Settings' > 'File Rating' > 'File List'.

CCS creates a hash of all files that a user classifies as 'Trusted'. So, even if the file name is changed, it will keep its trusted status because the hash remains same. This is particularly useful for developers creating new applications which, by their nature, are unknown to the Comodo.

Malicious Files

Files on the Comodo blacklist will be quarantined or deleted by CCS. These files are reported to Endpoint Manager as malware.

10.4. View List of Valkyrie Analyzed Files

- Click 'Security Sub-Systems' > 'Valkyrie'
- The 'Valkyrie' interface lists unknown files identified on all endpoints, along with their Valkyrie ratings.
 - Valkyrie is a cloud-based file analysis service that tests unknown files with a range of static and behavioral checks. The service helps Comodo establish whether an unknown file is malicious or safe.
 - You can configure Comodo Client Security on endpoints to automatically upload unknown files to Valkyrie.
- You can also view Valkyrie statistics by clicking 'Dashboard' > 'Valkyrie'.
- You can schedule the upload of unknown files in the 'Valkyrie' section of a Windows profile. See **Valkyrie Settings** if you need help with this.

Note: The version of Valkyrie that comes with the free version of Endpoint Manager is limited to the online testing service. The 'Premium' and 'Managed' versions of EM also includes manual file testing by Comodo research labs. This helps enterprises quickly create definitive whitelists of trusted files. Valkyrie is also available as a standalone service. Contact your Comodo account manager for further details.

To open the 'Valkyrie' interface

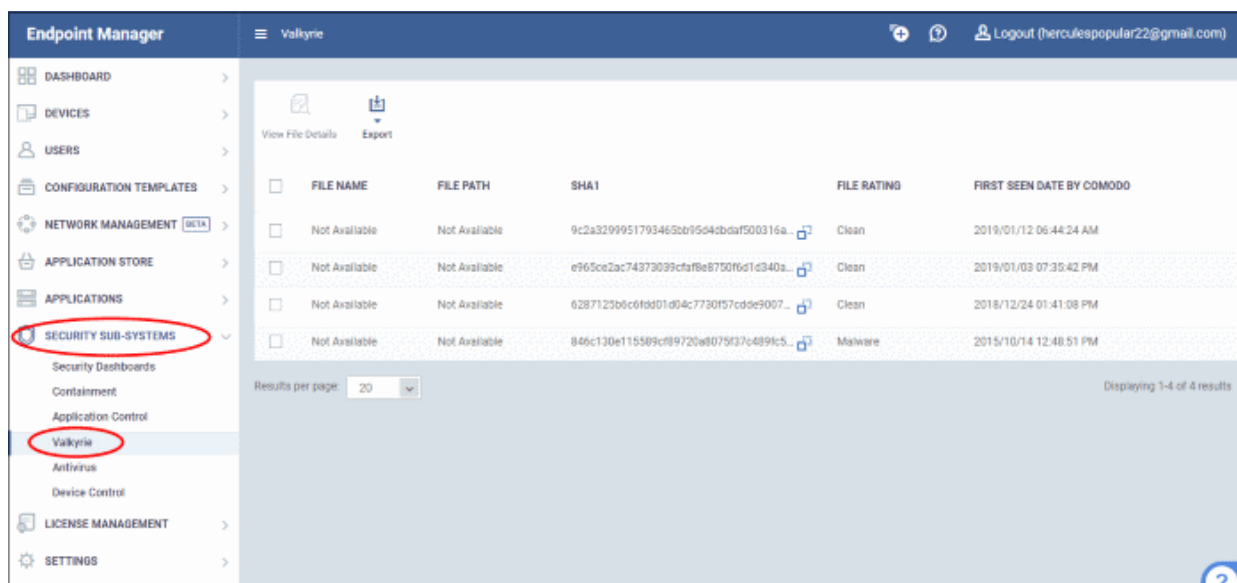
- Click 'Security Sub-Systems' > 'Valkyrie'

The 'Valkyrie' List - Table of Column Descriptions

Column Heading	Description
Name	The label of the unknown item
Path	The installation location of the file on the endpoint <ul style="list-style-type: none"> Click the  icon to copy the file path to the clipboard.
Hash	The SHA1 hash value of the unknown file <ul style="list-style-type: none"> Click the  icon to copy the hash value to the clipboard.
File Rating	The file's trust verdict from Valkyrie. The possible values are: <ul style="list-style-type: none"> Clean - The file is safe to run No Threat Found - No malware found in the file, but cannot say it is safe to run Malware - The file is malicious and should not be allowed to run. Potentially Unwanted Application - Applications such as adware, browser toolbars etc. These applications are often bundled as an 'extra utility' with freeware applications. Users might not be aware they are installed, or may not be aware of their full functionality. For example, a browser toolbar may also contain code that tracks a user's activity on the internet.
First Seen by Comodo	Date and time at which the file was first received by Valkyrie.
View File Details	Complete information about a selected item. See View the details of files in the list for more.
Export	Save the list of analyzed files as a comma separated values (csv) file. See Export the List of Valkyrie Analyzed Files for more details.

View the details of files in the list

Administrators can view complete details of files identified as 'Unknown' and uploaded to Valkyrie for analysis.

- Select a file and click the 'View File Details' button:

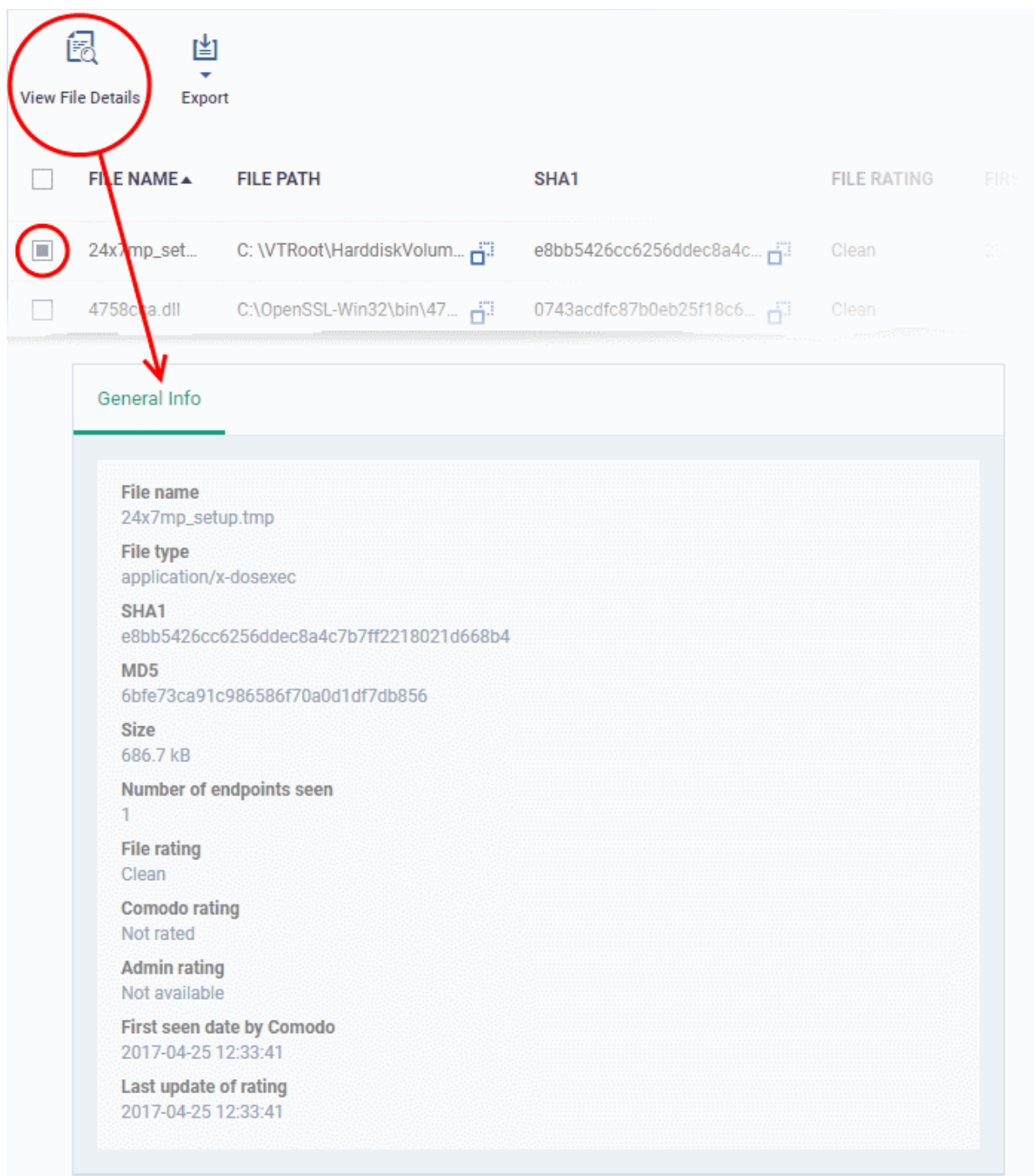

The 'General Info' screen displays file details like file name, installation path, file version, size, hash value and file ratings assigned by Comodo and by EM Administrator.

Export the List of Valkyrie Analyzed Files

Export the list of files to a .csv file as follows:

- Click 'Security Sub-Systems' > 'Valkyrie'.
- Click the 'Export' button above the table then choose 'Export to CSV':

- The CSV file will be available in 'Dashboard' > 'Reports'
- See **Reports** in **The Dashboard** for more details.

10.5. Antivirus and File Rating Scans

- Click 'Security Sub-systems' > 'Antivirus' to open this area.

The area allows you to:

- View the infection status of managed Windows, Mac OS, Linux and Android devices.
- Run antivirus and file rating scans on devices.
- View a consolidated list of all malware on all endpoints.
- View all quarantined files on Windows, Mac OS and Linux devices
- View an all-time history of threats discovered on all endpoints
- Manually delete, quarantine or ignore malicious files

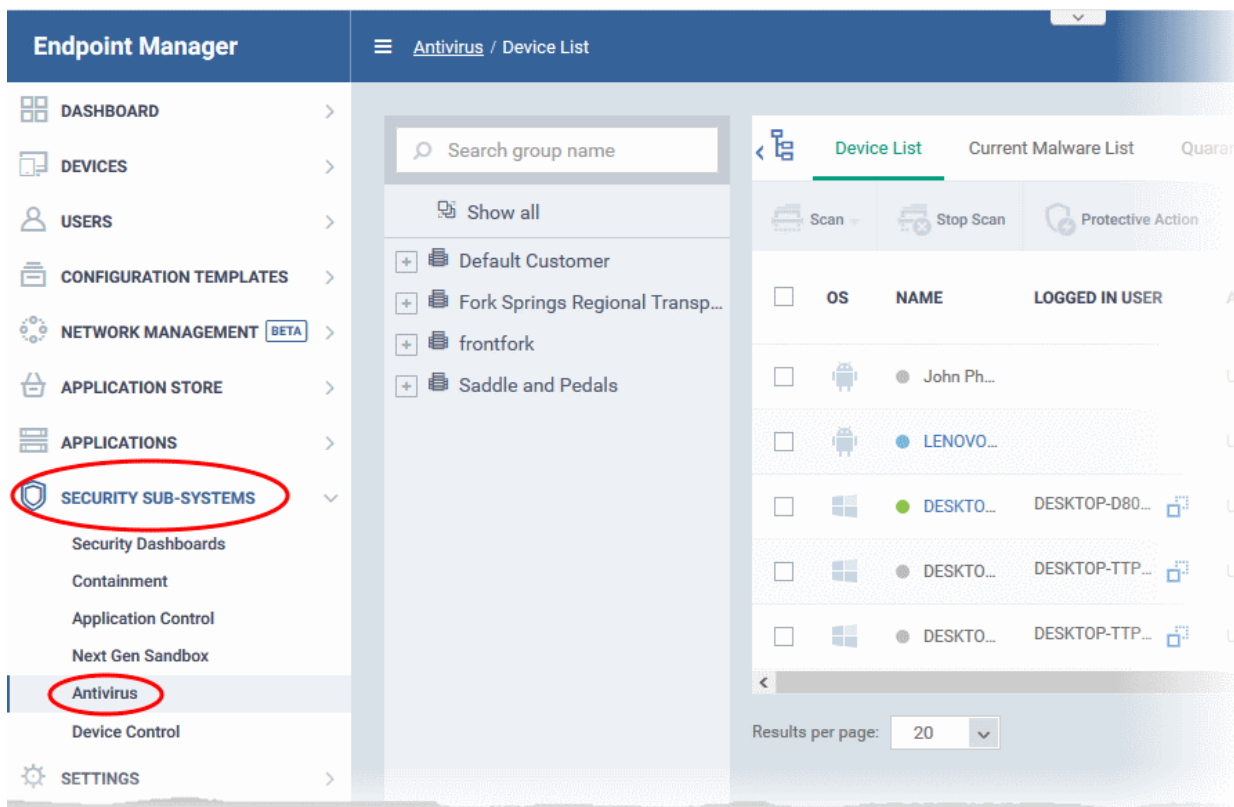

The 'Antivirus' interface has five tabs:

- **Device List** - Shows the status of all managed devices with regards to antivirus health. The interface shows:

- The date and type of the most recent virus scan
- Whether or not the device is using the latest virus database
- The malware status of the device (clean, infected or unknown)

You can also run a on-demand scan on a device, and delete/quarantine/ignore threats.

See **The Device List Interface** for more details.

- **Current Malware List** - Lists all unprocessed malware residing on managed devices. You can delete, ignore or quarantine specific pieces of malware on specific devices, or apply these actions to multiple threats at once. See **Viewing and Managing Identified Malware** for more details.
- **Quarantined Files** - Malware which has been quarantined by Comodo Client Security on Windows, Mac and Linux devices. You can delete or restore quarantined items, or assign a trust rating to items. See **View and Manage Quarantined Items** for more details.
- **Threat History** - A log of all malicious items found on Android, Windows, Mac OS and Linux devices over time. See **View Threat History** for more details.

The Device List Interface

The 'Device List' screen displays the infection status of Android, Mac OS, Windows and Linux devices. From here you can:

- Run on-demand antivirus scans on selected devices
- Run file rating scans on Windows devices
- Choose the action to be taken on malware discovered by scans.
- Update the AV database on endpoints
- **Export device list data from the table**

Note: You can run virus scans on specific areas of a device and setup ongoing, scheduled scans. These tasks are configured in the 'Antivirus' section of the device's configuration profile. See:

- **Windows** - see **Custom Scans** and **Create Windows Profiles**.
- **MAC** - see **Scan Profiles** and **Create a Mac OS Profile**.
- **Linux** - see **Create and Manage Scan Profiles** and **Create a Linux Profile**

To open the 'Device List' interface:

- Click 'Security Sub-Systems' > 'Antivirus'
 - Select the 'Device List' tab
 - Select a company and group on the left to view all devices in it
- Or
- Select 'Show All' to view all devices enrolled to EM

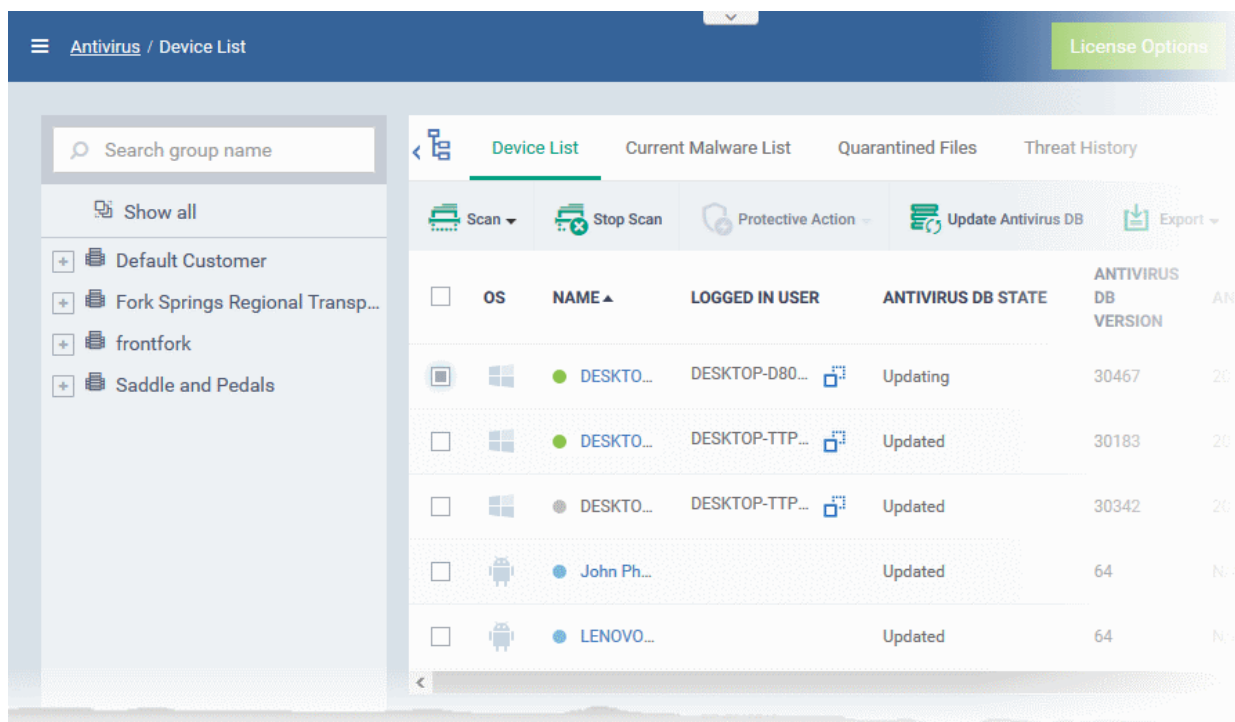

The list shows all Android, Windows, Mac OS and Linux devices along with their last scan details, infection status and antivirus database update state.

Antivirus Device List - Column Descriptions	
Column Heading	Description
OS	The operating system of the device.
Name	<p>The label of the device on which the threat was found.</p> <ul style="list-style-type: none"> If no name was assigned then the model number of the device is used. Gray text color shows the device has been offline for the past 24 hours. Click the name of the device to open its device details interface. See Manage Windows Devices, Manage Mac OS Devices, Manage Linux Devices and Manage Android / iOS Devices for more details.
Logged in User	<p>The name of the user currently signed-in to the device.</p> <ul style="list-style-type: none"> The user name is prefixed with the active directory (AD) domain or workgroup that the user is currently logged-in to: <ul style="list-style-type: none"> Active Directory - Name is shown as <AD domain name>\<user name> Workgroup - Name is shown as <workgroup name>\<user name> No network - Name is shown as <device name>\<user name> Click the  icon to copy the username to the clipboard.
Antivirus DB State	The update status of the virus signature database on the device.
Antivirus DB Version	The version number of the virus signature database on the device
Antivirus DB Date	The date and time at which the AV database was last updated
Run By	<p>The source that initiated the last scan. An antivirus scan or a file rating scan can be initiated in the following ways:</p> <ul style="list-style-type: none"> Portal - Manually run by an admin from the EM interface. See Run Antivirus

	<p>and/or File Rating Scans on Devices for more details.</p> <ul style="list-style-type: none"> • User - Manually run by the end-user at the device itself. • Scheduled - Automatically run as per the schedule defined in the configuration profiles effective on the device.
Scan Type	<p>Indicates the kind of the last scan ran on the device. The possible types of scan are:</p> <ul style="list-style-type: none"> • Antivirus Full Scan - Applies to Windows, Mac OS and Android devices. • Antivirus Quick Scan - Applies to Windows, Mac OS and Android devices. • File Rating Quick Scan - Applies only to Windows devices. • Custom Scan - Applies to Windows and Mac OS devices. • Manual Scan - Applies to Windows and Mac OS devices • SD Card Scan - Applies only to Android devices.
Scan State	<p>Status of the last scan run on the device. Possible states are:</p> <ul style="list-style-type: none"> • Not scanned yet • Complete • Scanning • Failed • Viruses found • Canceled • Command sent
Scan Date	<p>The date and time at which the last scan was run.</p>
Malware Status	<p>The infection status of the device.</p> <ul style="list-style-type: none"> • Devices with untreated malware are listed as 'Infected'. • Click the 'Infected' link to view a list of malware on all managed devices. <ul style="list-style-type: none"> • You can remove, quarantine or ignore the malware direct from this list. • See View and Manage Identified Malware if you want more help on this. • Alternatively, you can also view/manage malware from the device details screen. Click "Security Sub-Systems" > 'Antivirus' > 'Device List'. See Handle Malware on Scanned Devices for more details.
Controls	
Scan	<p>Run a manual scan on selected devices. See Run Antivirus and/or File Rating Scans on Devices for more details.</p>
Stop Scan	<p>Terminate any type of on-going scans on selected devices. This includes on-demand scans run from the EM console, scheduled scans run by the security profiles active on the device and any on-demand scan run by the local user from the Comodo Client - Security (CCS) application on the device.</p> <p>See Run Antivirus and/or File Rating Scans on Devices for more details.</p>
Protective Action	<p>Remove, quarantine or ignore threats found on infected devices. See Handle Malware on Scanned Devices for more details.</p>
Update Antivirus DB	<p>Manually run a virus signature update on selected devices. See Update virus signature database on Windows, Mac OS and Linux Devices for more details.</p>

Export	Save the device list, including current statuses, as a .csv file. The exported .csv is available in 'Dashboard' > 'Reports' See Export the List of Devices for more details.
--------	--

The 'Antivirus' > 'Device List' interface allows you to:

- **Run Antivirus and/or File Rating Scans on Devices**
- **Handle Malware on Scanned Devices**
- **Update virus signature database on Windows, Mac OS and Linux Devices**

Sorting, Search and Filter Options

- Click any column header except 'Antivirus DB version' to sort items in ascending/descending order
- Click the funnel icon  on the right to filter items by various criteria.
 - Start typing or select the search criteria in the search field to find a particular item and click 'Apply'
 - To display all items again, clear any filters and search criteria and click 'Apply'.
- EM returns 20 results per page when you perform a search. Click the arrow next to the 'Results per page' drop-down to increase results up to a maximum of 200.
- Use the left and right arrows and the page numbers to navigate to the page you want to view.

Export device list records as a CSV file

- Click 'Security Sub-Systems' > 'Antivirus' > 'Device List'
- Click the funnel  icon to filter which records are included in the report.
- Click the 'Export' button and choose 'Export to CSV':

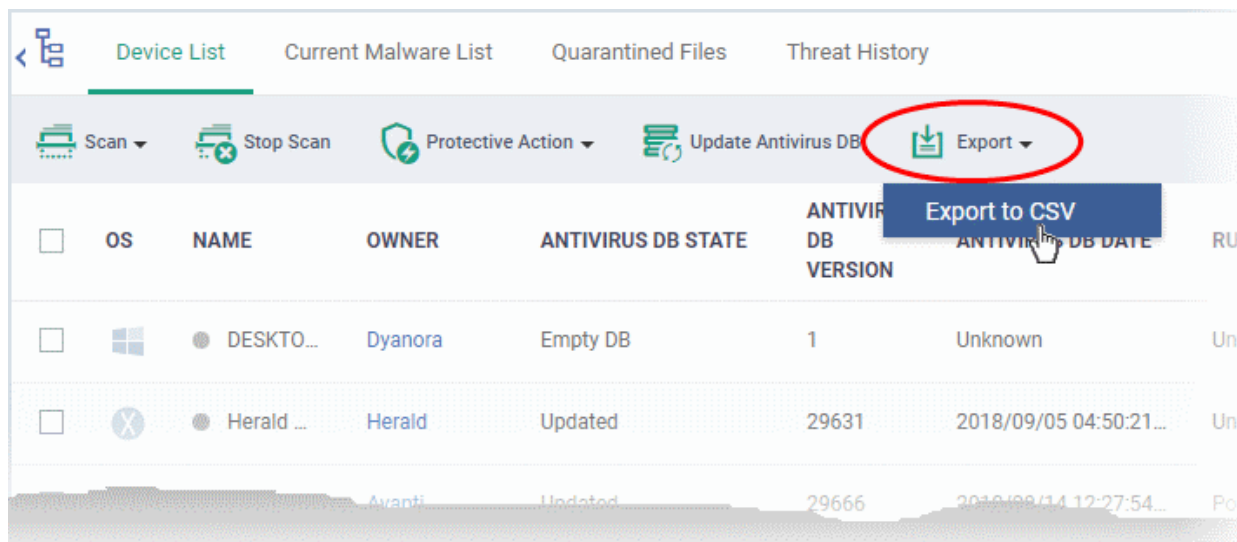

- The .csv file will be available in 'Dashboard' > 'Reports'
- See **Reports** in **The Dashboard** for more details.

10.5.1. Run Antivirus and/or File Rating Scans on Devices

- Click 'Security Sub-Systems' > 'Antivirus' > 'Device List'.
- The interface lets you run virus and file rating scans on Android, Mac OS, Windows and Linux devices.

Note: The scans interface lets you manage on-demand scans only. For automated scans, please create a scan schedule in a configuration profile then push it to selected devices/groups. See **Create Configuration Profiles** for more details.

To launch an on-demand scan

- Click 'Security Sub-Systems' on the left then select 'Antivirus'
- Click the 'Device List' tab
 - Select a company or a group to view their devices
 - Or
 - Select 'Show All' to view all devices enrolled to EM
- Select the devices you wish to scan
- Choose a scan type from the 'Scan' drop-down
- The scan command will sent to the target devices and the scan will commence immediately

Tip: You can access filters by clicking the funnel icon at the top right. For example, you may want to display only devices with Last Scan States of 'Unknown', 'Scan Failed' and 'Scan Canceled'.

The scan types available depend on the OS of the selected device(s). The scan type defines the areas to be scanned on the selected device(s). The following sections explain the scan process for:

- **Android Devices** (Quick Scan, Full Scan, SD Card Scan)
- **Windows Devices** (Quick Scan, Full Scan, File Rating Quick Scan)
- **Mac OS Devices** (Quick Scan, Full Scan)
- **Linux Devices** (Quick Scan, Full Scan)

Android Devices

- Click 'Scan Device' and choose the 'Scan Profile' from the drop-down to select the area to be scanned on the device.

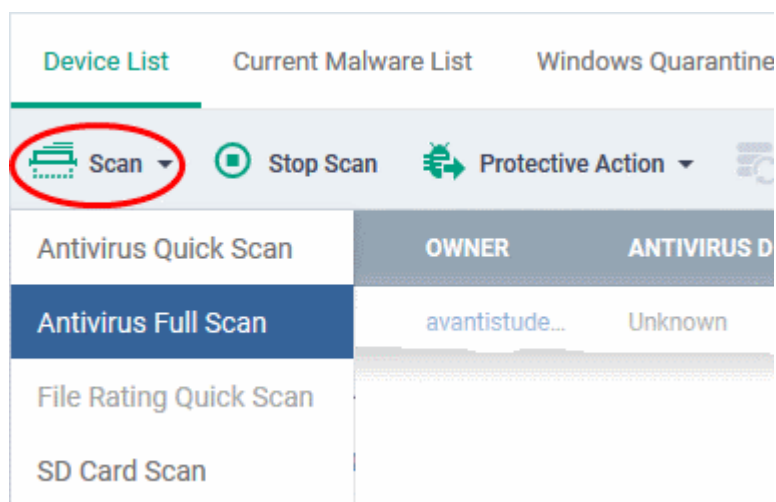

The available scan profiles are:

- **Antivirus Quick Scan** - Scans critical areas of the device which are highly prone to attack from viruses, rootkits and other malware. Areas scanned include RAM, hidden services and other significant areas like system files. These areas are of great importance to the health of the device so it is essential to keep them free of infection.
- **Antivirus Full Scan** - Scans all folders/files in both the system internal memory and the SD card.

- **SD Card Scan** - Scans all folders/files in the Secure Digital (SD) memory card mounted on the device.

The scan command will be sent to the selected device(s) and the scan status will be displayed in the 'Last Scan State' column for each device.

- If you want to terminate the scan, choose the devices and click 'Stop Scan' from the options at the top.
- If malware is found after the scan then the 'Last Scan State' will say 'Infected'. Infections identified after the scan will be treated according to settings in 'Settings' > 'Portal Set-Up' > 'Android Client Configuration' > 'Antivirus'. See [Configure Android Client Antivirus Settings](#) for more details.
- If 'Manual control' is chosen, then you have the option to uninstall or ignore from the 'Current Malware List'. See [View and Manage Identified Malware](#) for more details.
- You can also choose to uninstall or ignore the identified malware by clicking the respective buttons at the top. See [Handle Malware Identified from Scanned devices](#) section for more details.

Windows Devices

- Click 'Scan Device' and choose the 'Scan type/Scan Profile' from the drop-down to select the area to be scanned on the device.

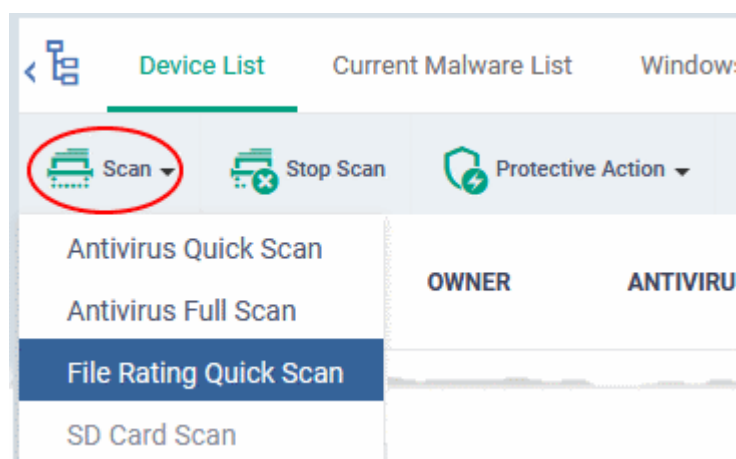

The available scan types/profiles are:

- **Antivirus Quick Scan** - Scans critical areas of the device which are highly prone to attack from viruses, rootkits and other malware. Areas scanned include system memory, auto-run entries, hidden services, boot sectors and other significant areas like important registry keys and system files. These areas are of great importance to the health of each computer so it is essential to keep them free of infection.
- **Antivirus Full Scan** - Scans every local drive, folder and file on each computer. Any external devices like USB drives, digital camera and so on are also scanned.
- **File Rating Quick Scan** - Runs a cloud-based assessment of files on the device to determine the trust rating of each file. The 'Quick' rating scan checks commonly infected areas and memory.

Files are rated as:

- **Trusted** - the file is safe
- **Unknown** - the trustworthiness of the file could not be assessed
- **Bad** - the file is unsafe and may contain malicious code

The scan command will be sent to the selected device(s) and the scan status will be displayed in the 'Scan State' column for each device.

- If you want to terminate the scanning on selected devices, choose the devices and click 'Stop Scan' from the options at the top.
- If malware is found on completion of scan the Scan State will indicate 'Viruses Found'. You can choose to uninstall, ignore, delete the identified malware or to move them to quarantine at the endpoint for later analysis. See [Handle Malware Identified from Scanned devices](#) for more details.

- Items moved to quarantine are encrypted and saved in the endpoint itself, so that they are isolated from the rest of the system.
- You view the quarantined items from the 'Quarantine' interface. The Quarantine interface allows you to:
 - Delete an item, if it is identified as malicious
 - Restore the file to its original location on the endpoint if the item is a false-positive. You can also rate a file as 'Trusted' to restore it to the endpoint. Doing so will effectively white-list the file by giving it a 'Trusted' rating in the local CCS database.
- See **View and Manage Quarantined Items** for more details.

Mac OS Devices

- Click 'Scan Device' and choose the 'Scan Profile' from the drop-down to select the area to be scanned on the device.

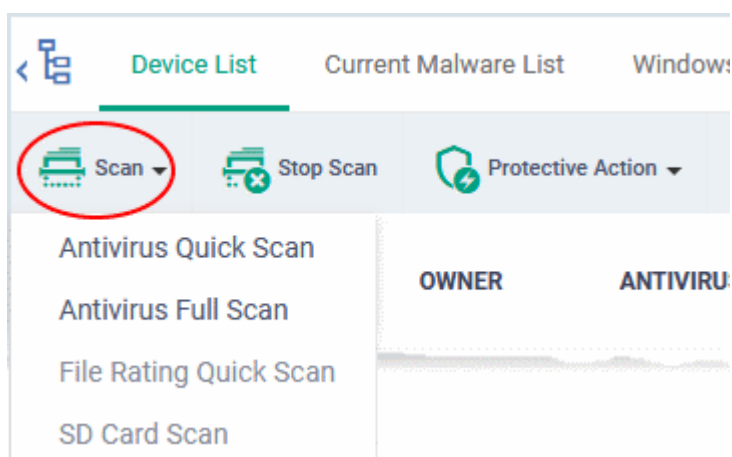

The available scan profiles are:

- **Antivirus Quick Scan** - Scans important operating system files and folders including system memory, auto-run entries, hidden services.
- **Antivirus Full Scan** - Scans every local drive, folder and file on your system including external devices, storage drives, digital cameras.

The scan command will be sent to the selected device(s) and the scan status will be displayed in the 'Last Scan State' column for each device.

- If you want to terminate the scan on certain devices, choose the devices and click 'Stop Scan' from the options at the top.
- If malware is found on completion of scan the Last Scan State will indicate 'Viruses Found'. You can choose to uninstall, ignore, delete the identified malware or to move them to quarantine at the endpoint for later analysis. See **Handle Malware Identified from Scanned devices** for more details.
- Items moved to quarantine are encrypted and saved in the device itself, so that they are isolated from the rest of the system.
- You view the quarantined items from the 'Quarantine' interface. The Quarantine interface allows you to:
 - Delete an item, if it is identified as malicious
 - Restore the file to its original location on the endpoint if the item is a false-positive.
- See **View and Manage Quarantined Items** for more details.

Linux Devices

- Click 'Scan Device' and choose the scan type from the drop-down menu:

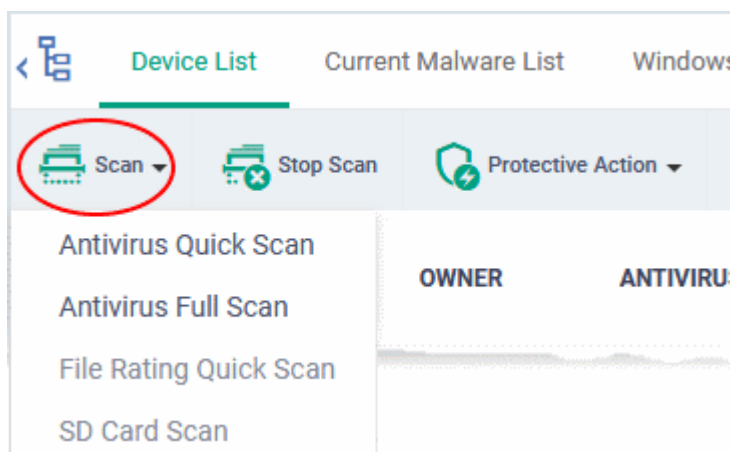

- **Antivirus Quick Scan** - Scans important areas which are frequently targeted by malware. Areas scanned include system memory, important registry keys, auto-run entries, operating system folders and hidden services.
- **Antivirus Full Scan** - Scans every local drive, folder and file on your system. Connected devices like USB sticks and external drives are also scanned.

The status of current, or previous, scans is shown in the 'Last Scan State' column.

- **Terminate a scan** - Select target devices then click 'Stop Scan' from the options at the top.
- **'Viruses Found'** - You can uninstall, ignore, quarantine or delete the identified malware. See **Handle Malware Identified on Scanned devices** for more details.

10.5.2. Handle Malware on Scanned Devices

- Click 'Security Sub-Systems' > 'Antivirus' > 'Device List'
- Click the 'Protective Action' button to remove, ignore or quarantine the malware.

Note:

- This interface lets you apply actions to all malware found on specific devices.
- If you instead want to apply actions to individual malware, please use the 'Current Malware List'.
 - Click 'Security Sub-Systems' > 'Antivirus' > 'Current Malware List'.
 - See **View and Manage Identified Malware** if you need more help with this interface.

To apply actions to ALL malware on selected devices

- Click 'Security Sub-Systems' > 'Antivirus'
- Click the 'Device List' tab
 - Click a company name/group on the left to view their devices
 - Or
 - Select 'Show All' on the left menu to view every device enrolled to EM
- Select device(s) with a malware status of 'Infected' using the check-box(es) on the left.

Tip: You can filter the list or search for specific device(s) by clicking the funnel icon at the top right of the table.

- Click 'Protective Action' above the table and select your desired action:

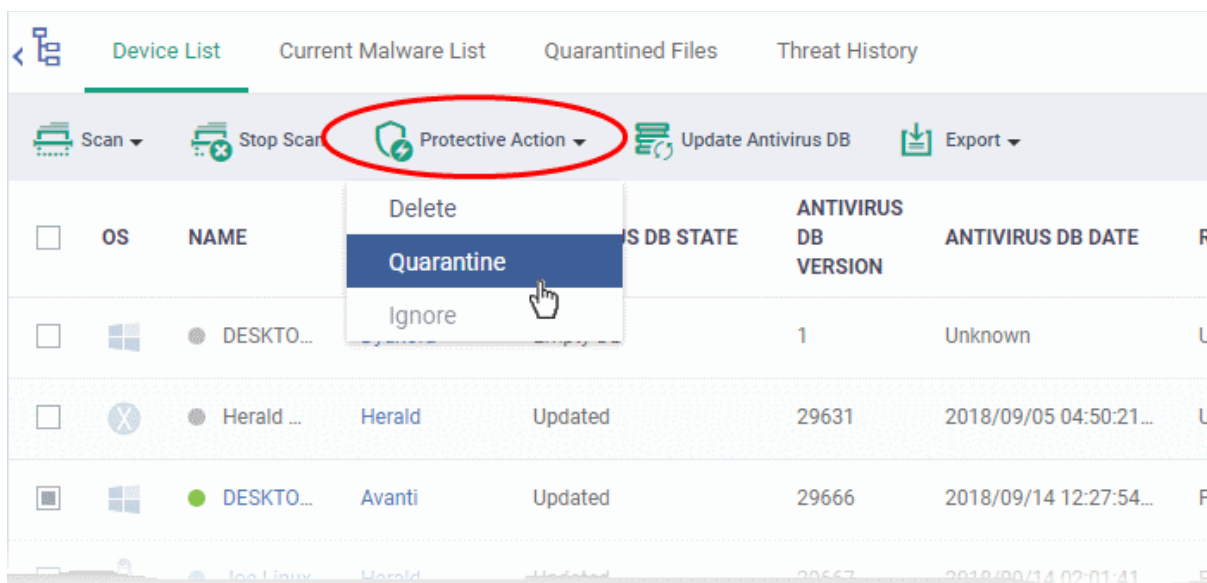

The actions available depend on the OS of the device chosen:

For Android Devices:

- **Delete** - Removes the malicious app
- **Ignore** - Ignores malware found by the last scan. The item will be identified as malware again on the next scan.

For the 'Delete' operation, a notification will be sent to the selected devices to uninstall the app(s):

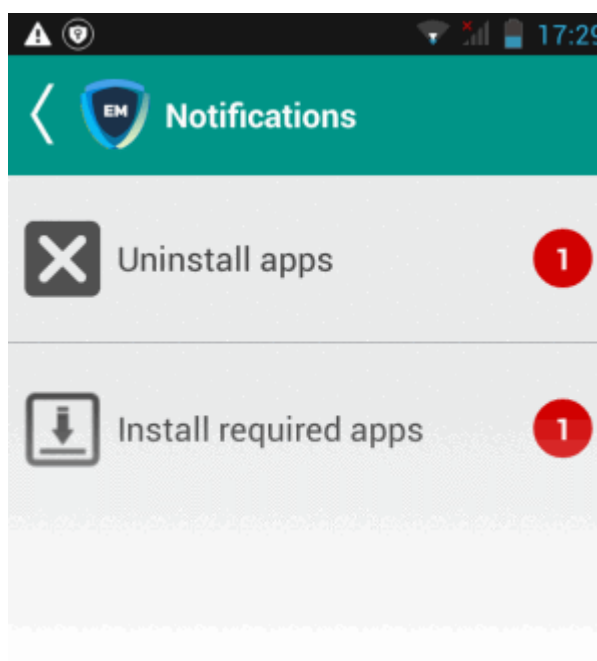

The notification shows the number of threats which will be removed from the device.

- Touch the alert to view all items which are ready for removal.

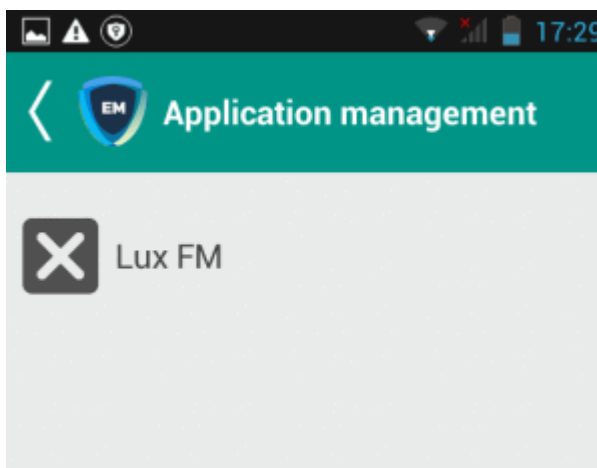

- Tap on the malware to be removed, confirm the removal in the next dialog and follow the uninstall wizard.

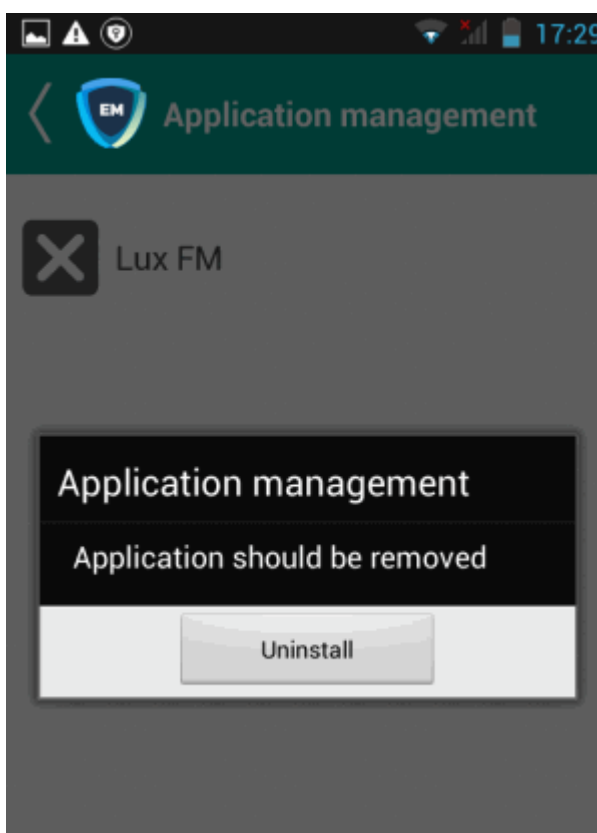

For Windows, Mac OS and Linux Devices

- **Delete** - Instructs CCS on the endpoint to clean the malware.
 - If a disinfection routine is available, CCS will disinfect it and retain the original file.
 - If a disinfection routine is not available, CCS will delete the application.
- **Quarantine** - Moves the malware to quarantine on the device.
 - Click 'Security Sub-Systems' > 'Antivirus' > 'Quarantined Files' to manage quarantined files.
 - Based on their trustworthiness, you can remove them from the device or restore them to their original locations. See [View and Manage Quarantined Items](#) for more details.

10.5.3. Update Virus Signature Database on Windows, Mac OS and Linux Devices

- Click 'Security Sub-Systems' > 'Antivirus' > 'Device List'
- Select a device using the check-boxes on the left > Click the 'Update Antivirus DB' button
- You can update the database manually or according to a schedule.

Automatic Updates

- **Windows devices** - Configure the 'Update' component of the Windows profile applied to a device. See **Client Security Update** in **Creating Windows Profiles** for more details.
- **MAC OS devices** - Configure the 'Antivirus' component of the Mac OS profile applied to a device. See **Configure Antivirus Settings** in **Antivirus Settings for Mac OS Profile** for more details.
- **Linux devices** - Configure the 'Antivirus' component of the Linux profile applied to a device. See **Antivirus Settings for Linux Profile** for more details.

Manual Updates

- Click 'Security Sub-Systems' on the left then select 'Antivirus'
- Click the 'Device List' tab
 - Click a company or a group to view only their devices
 - Or
 - Select 'Show All' to view every device enrolled to EM
- Select the Windows, Mac OS and/or Linux device(s) on which you wish to update the virus database

Tip: You can filter the list or search for specific device(s) by clicking the funnel icon at the top right of the table.

- Click 'Update Antivirus DB' from the options at the top:

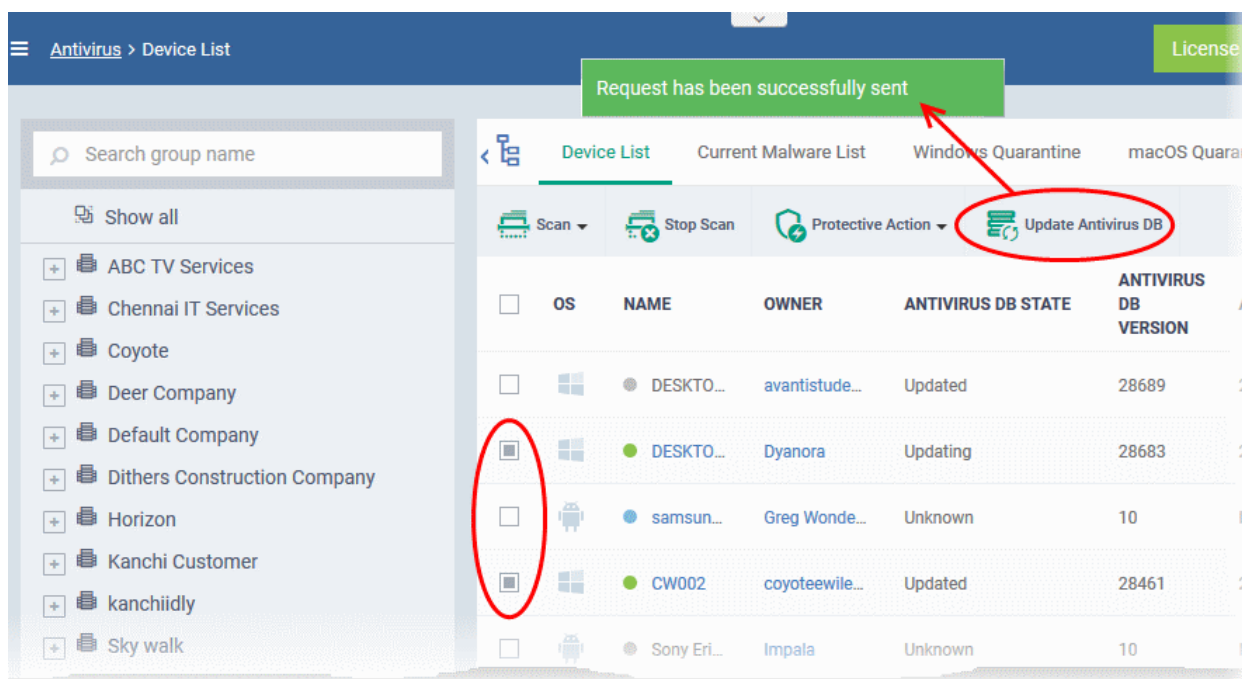

A command will be sent to target devices to start downloading the updates.

10.6. View and Manage Identified Malware

- Click 'Security Sub-Systems' > 'Antivirus' > 'Current Malware List'

- The 'Current Malware List' shows malicious items on which no action has yet been taken.
- You can use this interface to clean, ignore or quarantine the items.
- You can also assign a 'Trusted' rating to an item. Use this option if you think the item is a false positive. The item will not be flagged by future scans.

Notes:

Android Devices:

- If AV options are set to 'automatically uninstall' or 'ignore' in a device profile, then the item will be handled accordingly and not shown in the 'Current Malware List'.

See **Antivirus Settings** in **Profiles for Android Devices** for more details.

Windows Devices:

Real-time virus monitoring:

- Threats will be shown in the list if:
 - 'Show antivirus alerts' is disabled and 'Block Threats' is chosen as the default action in the profile active on the device
 - OR
 - 'Show antivirus alerts' is enabled and the user decides to block the threat at an alert.
- Threats will NOT be shown in the list if:
 - 'Show antivirus alerts' is disabled and 'Quarantine Threats' is set as the default action
 - OR
 - 'Show antivirus alerts' is enabled and the user quarantines the threat at an alert.
- To view the settings above:
 - Click 'Configuration Templates' > 'Profiles' > *Click the name of any Windows profile* > 'Antivirus' tab > Open the 'Realtime Scan' tab.
- See **Realtime Scan settings** in **Antivirus Settings** if you need more help with this.

Scheduled and manual scans:

- Threats will be shown in the list only if 'Automatically clean threats' is disabled in the profile active on the device.
- To view the setting above:
 - Click 'Configuration Templates' > 'Profiles' > *Click the name of any Windows profile* > 'Antivirus' tab > 'Scans' tab > Click the 'Edit' icon beside a profile > Click the 'Options' bar.
- See **Custom Scans** in **Antivirus Settings** if you need more help with this.

Mac OS Devices:

- Threats will only appear in this list if 'Auto-Quarantine' is disabled in the profile on the device.
- Threats will NOT appear in this list if:
 - 'Auto quarantine' is enabled in 'Realtime scanning', 'Manual Scanning' and 'Scheduled Scanning'
 - 'Auto quarantine' is disabled but the user chooses to quarantine the item from an alert
- See **Configure Antivirus Settings** in **Antivirus Settings for Mac OS Profile** under **Create a Mac OS Profile** for more details.

Linux Devices:

- Threats will only appear in this list if 'Auto-Quarantine' is disabled in the profile on the device.
- Threats will NOT appear in this list if:

- 'Auto quarantine' is enabled in 'Realtime scanning' and 'Scheduled Scanning'
- 'Auto quarantine' is disabled but the user chooses to quarantine the item from an alert
- See '**Configure Scanner Settings for CCS for Linux**' in **Antivirus Settings for Linux Profile** in **Create a Linux Profile** for more details.

To view the malware list

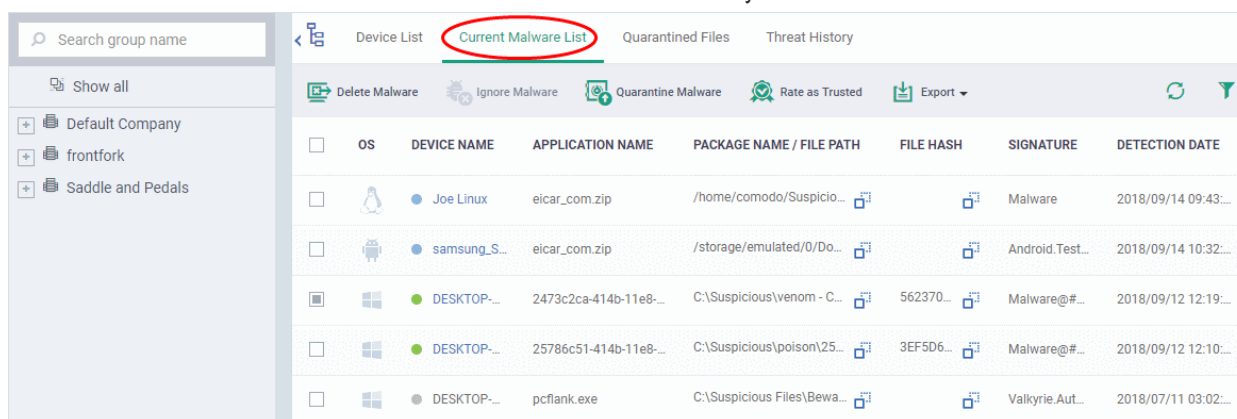
- Click 'Security Sub-Systems' > 'Antivirus'
- Click the 'Current Malware List' tab
 - Click a company or a group to view malware identified on their devices
- Or
- Select 'Show All' to view malware identified on every device in EM

Current Malware List - Column Descriptions	
Column Heading	Description
OS	The operating system of the device on which the malware was identified.
Device Name	The label of the device on which threats were found. If no name was assigned then the model number of the device is used. Gray text color shows the device has been offline for the past 24 hours. <ul style="list-style-type: none"> • Click the name of the device to open its device details interface. • See Manage Windows Devices, Manage Mac OS Devices, Manage Linux Devices and Manage Android / iOS Devices for more details.
Application Name	The label of the infected file.
Package Name / File Path	Windows, Linux and Mac OS devices - Shows the location of the malware Android devices - Shows the package name or identifier. <ul style="list-style-type: none"> • Click the  icon to copy the package name/ file path to the clipboard.
File Hash	The SHA1 hash value of the file. <ul style="list-style-type: none"> • Click the  icon to copy the hash value to the clipboard.
Signature	The malware signature. <ul style="list-style-type: none"> • Signatures enable the scanner to identify viruses. Each malware signature represents a snippet of malicious code unique to a virus.

	<ul style="list-style-type: none"> The signatures of known-malware are stored in the local antivirus database. This is also known as the 'blacklist'. If the scanner finds a file with a signature that matches one on the blacklist then it raises a virus alert.
Detection Date	Date and time that the malware was discovered.
Controls	
Delete Malware	Uninstalls/removes the malware infected item from the device. <ul style="list-style-type: none"> Applies to items identified from devices of all operating systems.
Ignore Malware	The item will be allowed to remain on the device. <ul style="list-style-type: none"> Applies to items identified from Android devices only.
Quarantine Malware	Moves the selected items to quarantine on the respective devices. <ul style="list-style-type: none"> Applies to items identified from Windows, Mac OS and Linux devices.
Rate as Trusted	Awards 'Trusted' file rating to the selected items. Please make sure before marking a file as trusted. Use this option only for false positives and genuine items. <ul style="list-style-type: none"> Applies only to items identified from Windows devices.
Export	Save the list of currently displayed threats as a comma separated values (CSV) file. The exported .csv is available in 'Dashboard' > 'Reports' See Export the List of Malware for more details.

Sorting, Search and Filter Options

- Click any column header to sort items in ascending/descending order.
- Click the funnel icon  on the right to filter items by various criteria.
 - Start typing or select the search criteria in the search field to find a particular item and click 'Apply'
 - To display all items again, clear any filters and search criteria and click 'Apply'.
- EM returns 20 results per page when you perform a search. You can increase results up to a maximum of 200.

Take Actions on Identified Malware

- You can uninstall/delete malicious items from the devices on which they were found.
- Alternatively, if you think an item is a false positive, you have the following options:
 - Ignore malware - Applies to items identified on Android devices only. The item will not be uninstalled and will be skipped in the future scans.
 - Rate as 'Trusted' - Applies to items identified on Windows devices only. The item will be allowed to run and will be skipped in future scans.
- If an item is found to be suspicious, you can choose to move it to quarantine for later analysis and removal.

The options at the top of the table let you take actions on selected items. The available actions depend on the operating system of the device(s).

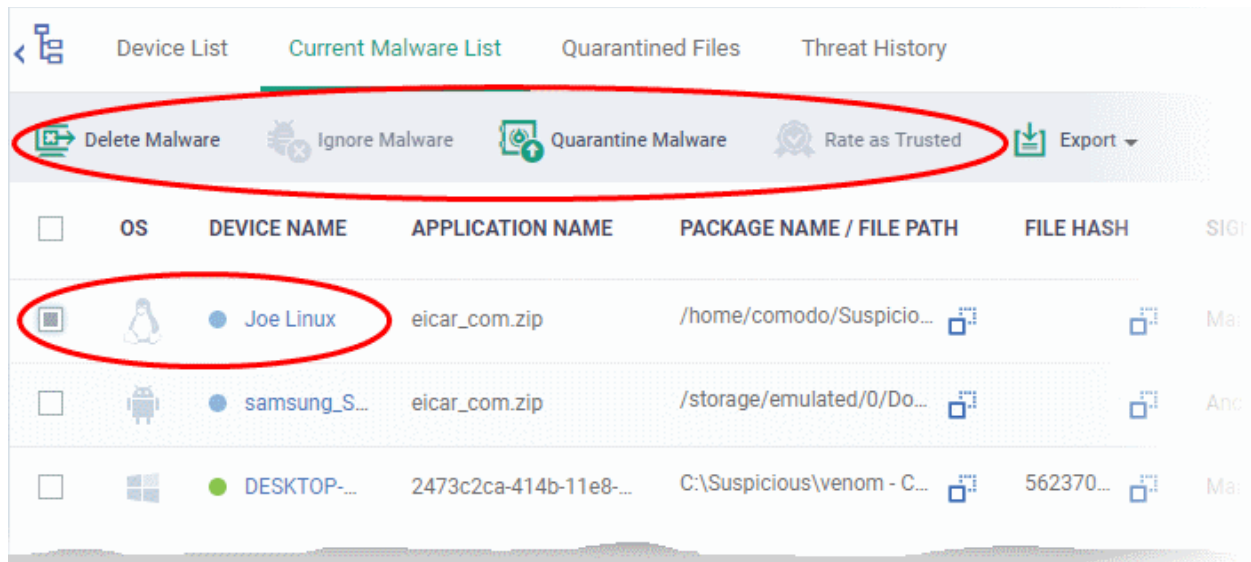

Threats identified on Android Devices

First, select the items on which you want to take the action. Then click one of the following:

- **Ignore Malware** - Select if the item is a false positive. The item will remain on the device and skipped in future scans.
- **Delete Malware** - Select if you want to remove the malware from the device. The following notification will be sent to the affected device:

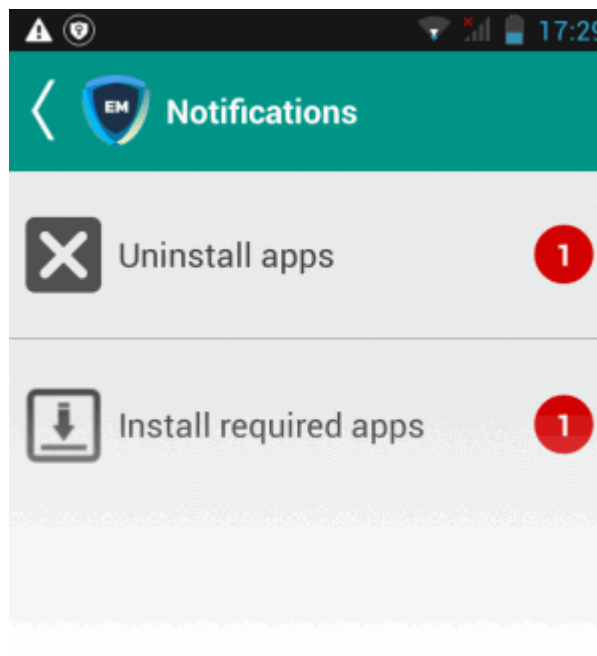

- Touch the alert to view a list of all items which are ready to be removed:

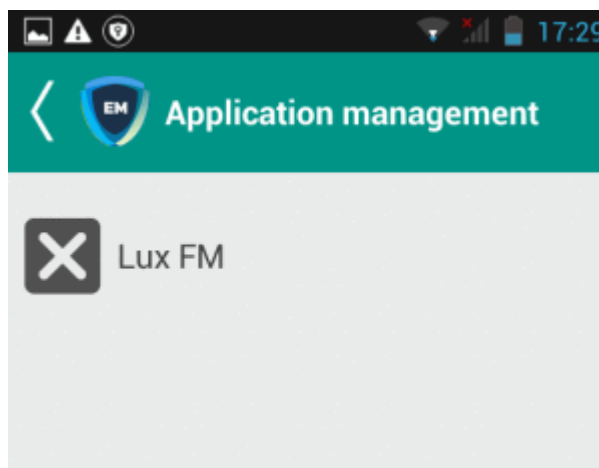

- Tap on the malware to be removed, confirm the removal in the next dialog and follow the uninstall wizard.

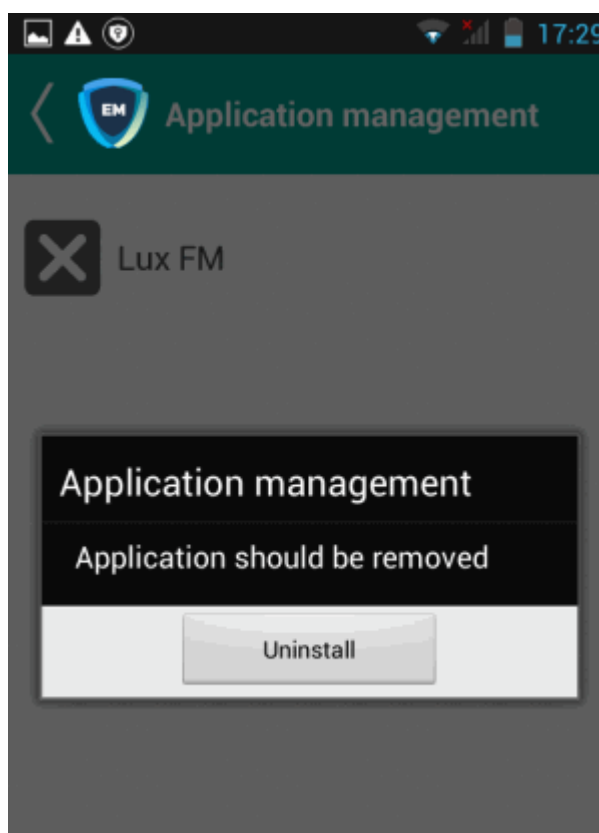

Threats identified on Windows Devices:

First, select the items on which you want to take the action. Then click one of the following:

- **Delete Malware** - Will remove the malware from the device.
- **Quarantine Malware** - The items will be moved to quarantine on the respective devices. You can delete the items from quarantine later, or restore them to their original locations. See [View and Manage Quarantined Items](#) for more details.
- **Rate as Trusted** - Trusted files are considered safe to run. Trusted items can run outside the container on devices and will be skipped in future scans. See [File Ratings Explained](#) for more details on trust ratings of files.

Threats identified on Mac OS Devices:

First, select the items on which you want to take the action. Then click one of the following:

- **Delete Malware** - Will remove the malware from the device.
- **Quarantine Malware** - The items will be moved to quarantine on the respective devices. You can delete the items from quarantine later, or restore them to their original locations. See [View and Manage Quarantined Items](#) for more details.

Threats identified on Linux Devices:

First, select the items on which you want to take the action. Then click one of the following:

- **Delete Malware** - Will remove the malware from the device.
- **Quarantine Malware** - The items will be moved to quarantine on the respective devices. You can delete the items from quarantine later, or restore them to their original locations. See [View and Manage Quarantined Items](#) for more details.

Export the List of Malware

- Click 'Security Sub-Systems' > 'Antivirus' > 'Current Malware List'
- Click the funnel  icon to filter which records are included in the report.
- Click the 'Export' button then choose 'Export to CSV':

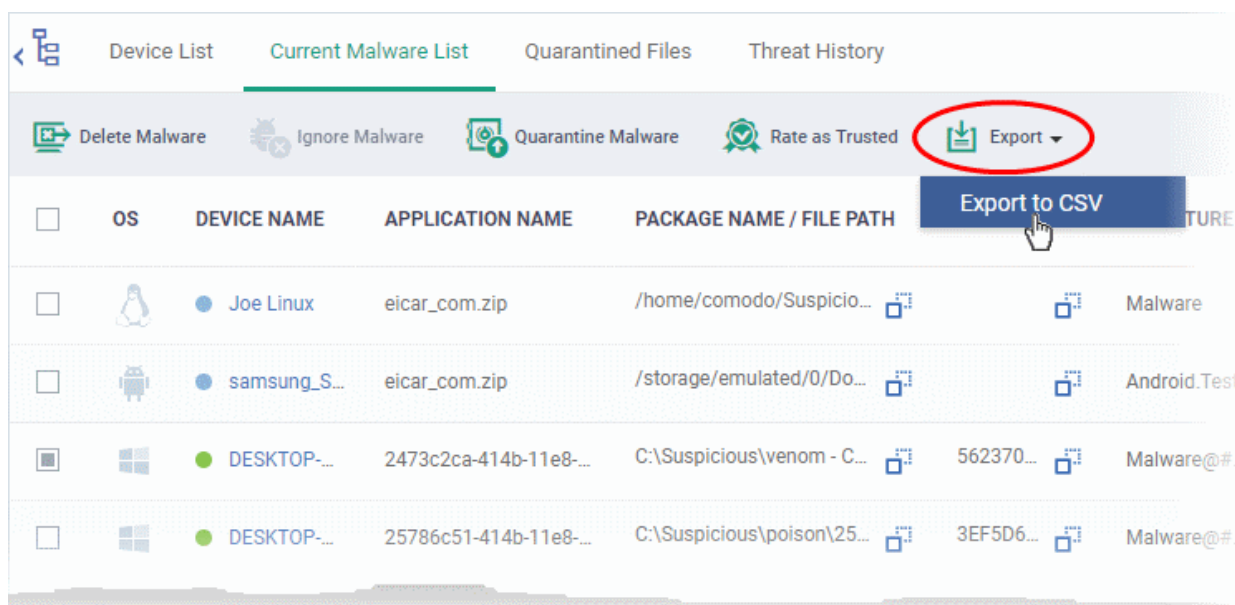

- The .csv file is available in 'Dashboard' > 'Reports'
- See [Reports](#) in [The Dashboard](#) for more details.

10.7. View and Manage Quarantined Items

- Click 'Security Sub-Systems' > 'Antivirus' > 'Quarantined Files' to open the quarantine interface
- This interface lists all items moved to quarantine by CCS on managed Windows, Linux and Mac OS devices.
- Quarantine is a secure holding area for potentially dangerous files. Quarantined files pose no threat to your system.
- You can delete or restore quarantined items, or assign a file rating to them.
- File ratings determine how CCS handles the file:

- Files rated as 'Malicious' will stay in quarantine on the device.
- Files rated as 'Unrecognized' will be restored to their original locations on the device. Future virus scans may flag them as malicious again.
- Files rated as 'Trusted' will be restored to their original locations on the device. These files will be skipped by future antivirus scans.

How do threats get quarantined on a Windows device?

Real time scans - Threats will be placed in quarantine if:

- 'Show antivirus alerts' is disabled and 'Quarantine Threats' is set as the default action in the profile on the device. This setting can be found in the 'Realtime Scan Settings' section of the profile's antivirus component.
- 'Show antivirus alerts' is enabled in 'Realtime Scan Settings' and the end user quarantined the threat at an alert.
- See **Realtime Scan settings** in the section **Antivirus Settings** under **Creating Windows Profile**

On-demand / Scheduled scans - Threats will be placed in quarantine if:

- 'Automatically clean threats' is enabled and 'Quarantine' is set as the action in the profile on the device.
- See **Custom Scans** in **Antivirus Settings** if you need more help with this.

Manual quarantine:

- Admins can move threats to quarantine from the 'Current Malware List' interface.
- End-users can move files to quarantine on their endpoint.
- See **View and Manage Identified Malware** for more details.

How do threats get quarantined on a MAC?

Real time scans - Threats will be placed in quarantine if:

- 'Automatically quarantine threats found during scanning' is enabled is enabled in the profile on the device. This setting can be found in the 'Realtime Scan Settings' section of the profile's antivirus component.
- The end user chooses to quarantine the threat from a displayed alert
- See the explanation of **Realtime Scanner** settings in the section **Antivirus Settings for Mac OS Profile** under **Create a Mac OS Profile**

On-demand / Scheduled scans - Threats will be placed in quarantine if:

- 'Automatically quarantine threats found during scanning' is enabled in the 'Antivirus' > 'Scanner Settings' > 'Manual Scanning' settings/ 'Scheduled Scanning' settings of the profile on the device
- See the explanations of **Manual Scanner settings** and **Scheduled Scanner settings** in the section **Antivirus Settings for Mac OS Profile** under **Create a Mac OS Profile**.

Manual quarantine:

- An administrator moved a threat to quarantine from the 'Current Malware List' interface
- An end-user moved a file to quarantine on the endpoint
- See **View and Manage Identified Malware** for more details.

How do threats get quarantined on Linux?

Real time scans - Threats will be placed in quarantine if:

- 'Automatically quarantine threats found during scanning' is enabled in the profile on the device. This setting can be found in the 'Realtime Scan Settings' section of the profile's antivirus component.

- The end-user chooses to quarantine the threat at an alert
- See the explanation of **Realtime Scanner** settings in the section **Antivirus Settings for Linux Profile** under **Create a Linux Profile**

On-demand / Scheduled scans - Threats will be placed in quarantine if:

- 'Automatically quarantine threats found during scanning' is enabled in the 'Antivirus' > 'Scanner Settings' > 'Realtime Scanning' settings/ 'Scheduled Scanning' settings of the profile on the device
- See the explanations of **Realtime Scanner settings** and **Scheduled Scanner settings** in the section **Antivirus Settings for Linux Profile** under **Create a Linux Profile**

Manual quarantine:

- An administrator moved a threat to quarantine from the 'Current Malware List' interface
- An end-user moved a file to quarantine on the endpoint
- See **View and Manage Identified Malware** for more details.

Items moved to quarantine are encrypted and not allowed to run.

From this interface, you can:

- Assign a rating to quarantined files (trusted, malicious or unrecognized)
- Delete them permanently
- Restore them to their original location

Files rated as 'Trusted' will be restored to their original location and awarded a 'Trusted' rating in the local CCS database.

To open the 'Quarantined Files' interface

- Click 'Security Sub-Systems' > 'Antivirus'
- Click the 'Quarantined Files' tab
 - Select a company or a group to view malware identified on their devices
 Or
 - Select 'Show All' on the left menu to view malware identified on all devices enrolled to EM

OS	FILE NAME	HASH	SIGNATURE	COMODO RATING	ADMIN RATING	DEVICES DETECTED ON	FIRST QUARANTINED
Windows	eicar.com	339585...	ApplicUnwnt...	Not set	Not set	1	2018/08/09 11:48:17 ...
Windows	eicarcom2.zip	BEC1B5...	Malware@#...	Not set	Not set	1	2018/08/09 05:30:09 ...
Windows	eicar_com.zip	D27265...	Malware@#...	Not set	Not set	1	2018/08/09 05:30:09 ...

'Quarantine Files' - Table of Column Descriptions

Column Heading	Description
OS	The operating system of the device at which the item was quarantined.
File Name	The file that was moved to quarantine. <ul style="list-style-type: none"> • Click the name of a file to view its details. • See View details of a quarantined item for more details.

Hash	The SHA1 hash value of the quarantined file <ul style="list-style-type: none"> Click the  icon to copy the hash value to the clipboard.
Signature	The name of the identified malware. 'User Item' indicates the file was moved to quarantine manually by the user on the endpoint.
Comodo Rating	The file's trust level as rated by CCS.
Admin Rating	The trust rating of the file as set by the administrator. Files can be rated as trusted, malicious or unrecognized.
Devices Detected On	The number of devices on which the item was quarantined. <ul style="list-style-type: none"> Click the number to view the list of devices on which the item was quarantined See the explanation of Device Details given below
First Quarantined	Date and time at which the malware was identified and quarantined the first time.

The 'Quarantine' interface allows you to:

- **View details of a quarantined item**
- **Restore False Positives from Quarantine**
- **Remove Malware files from the devices**
- **Rate files as 'Unrecognized', 'Trusted' or 'Malicious'**
- **Export the list of quarantined files as a CSV file**

View Details of a Quarantined Item

- Click 'Security Sub-Systems' > 'Antivirus' > 'Quarantined Files'
- Click on the file name of an item in the list:

File Info
Device List

_6ji5WZD.zip.part

OS	 Windows
Name of the file	_6ji5WZD.zip.part
Hash	BEC1B52D350D721C7E22A6D4BB0A92909893A3AE
Signature	Malware@#2256q1i2knmti
Comodo Rating	Malicious
Admin Rating	Not set
Devices Detected on	1
First Quarantined	2018/07/11 03:20:00 PM

- This will open the file details interface which shows:

- **File Info** - General information such as OS, file-name, hash, file ratings, number of devices on which the file was quarantined and more.
- **Device List** - Shows list of endpoints upon which the file was found with their details like installation path of the file on each device, the device owner and the date and time at which the file was quarantined.

Device Details

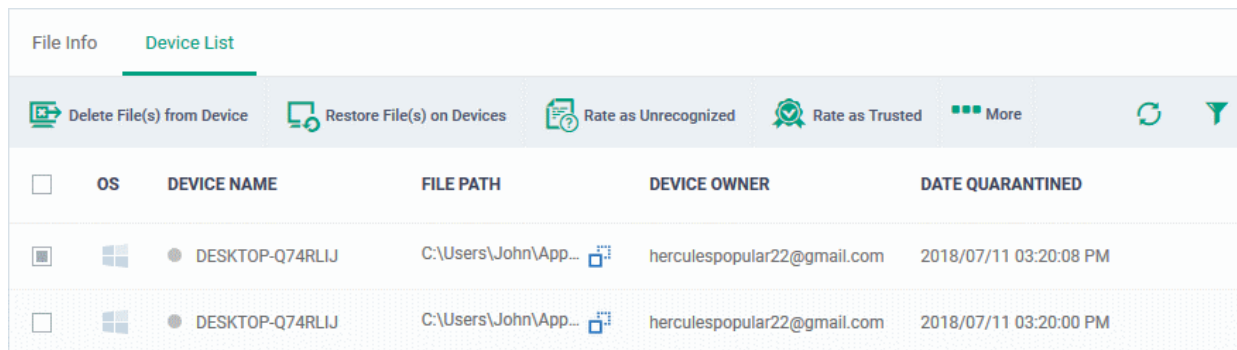

OS	DEVICE NAME	FILE PATH	DEVICE OWNER	DATE QUARANTINED
Windows	DESKTOP-Q74RLIJ	C:\Users\John\AppData...	herculespopular22@gmail.com	2018/07/11 03:20:08 PM
Windows	DESKTOP-Q74RLIJ	C:\Users\John\AppData...	herculespopular22@gmail.com	2018/07/11 03:20:00 PM

The options on the top let you to:

- Restore False Positives from Quarantine on a device
- Remove the item from a device
- Rate files as 'Unrecognized', 'Trusted' or 'Malicious'
- See the following sections for more details

Manage Quarantined Items

- If your review confirms that a quarantined item is a genuine threat then it can be deleted from endpoints.
- Conversely, if an item is found to be a false positive, you can restore it to its original location.
- You can also rate a file as unrecognized, trusted or malicious based on your assessment. The new verdict will be sent to all endpoints and will be reflected in the 'Unrecognized' and 'Trusted' interfaces.

Restore False Positives from Quarantine

- If the identified item is a false positive, select the item from the list and click 'Restore File(s) on Devices' from the options at the top.

The item will be restored to its original location on all devices and removed from the list.

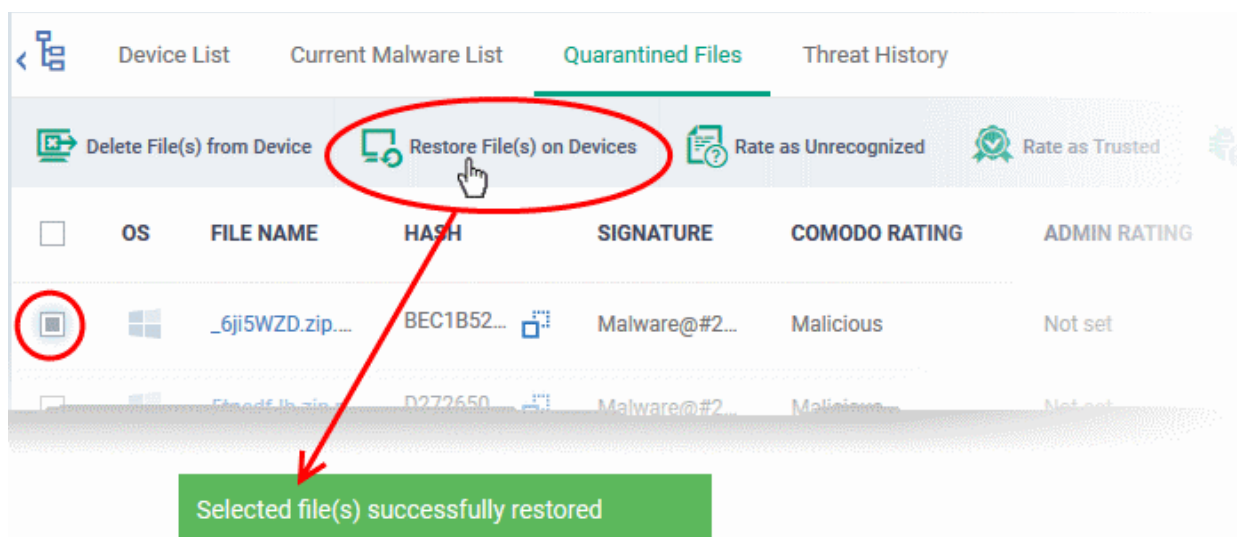

Remove Malware files from the devices

- Select the item(s) from the list and click 'Delete File(s) From Device' from the options at the top.

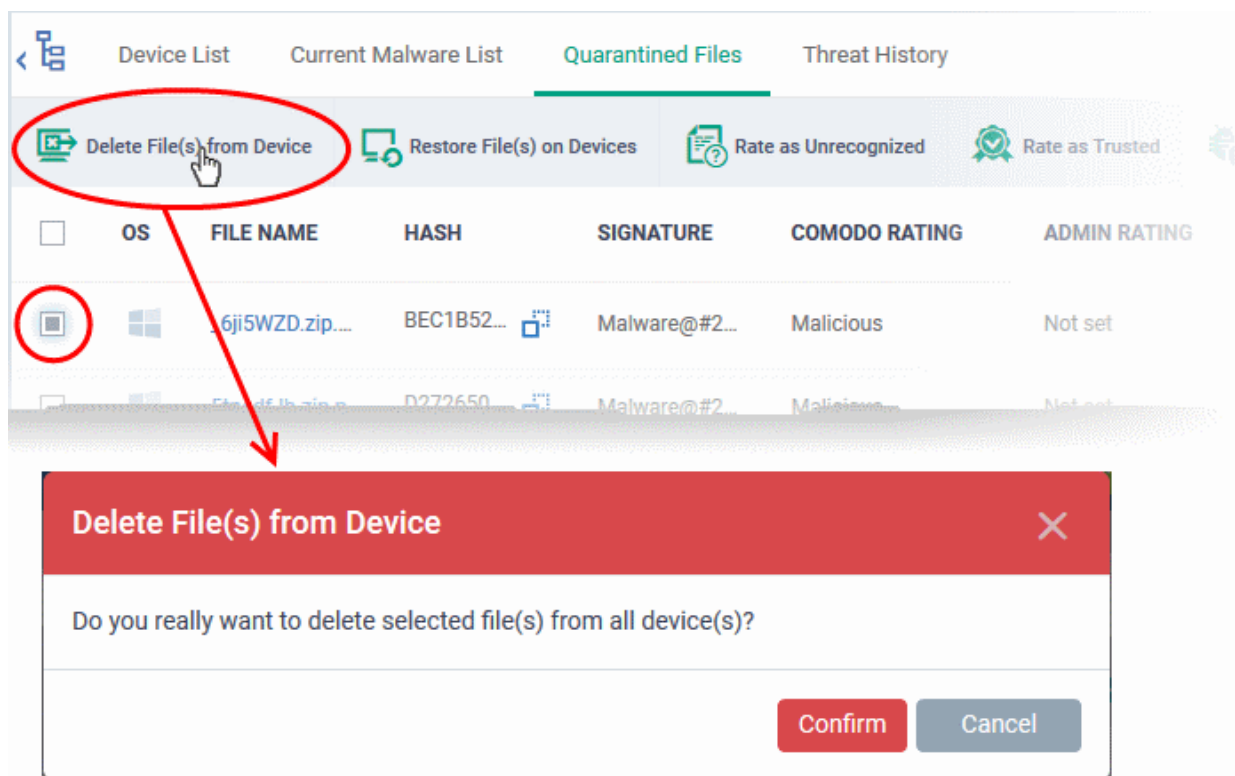

- Click 'Confirm' in the confirmation dialog.

The file will be deleted from all devices at which it was quarantined and removed from the list.

Rate files as 'Unrecognized', 'Trusted' or 'Malicious'

- If the rating of a quarantined file is changed to 'Trusted' or 'Unrecognized', the file is restored to its original location. The new rating is also stored in the CCS database on the devices.
- To change the rating of a quarantined file, select it and click the appropriate button at the top:

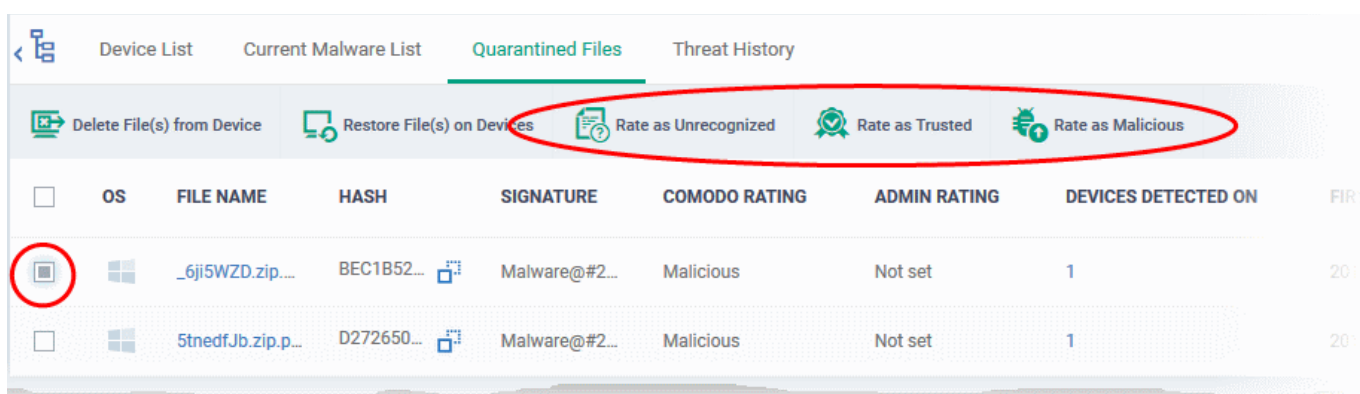

A confirmation will be displayed and the information will also be sent to the devices.

- Files rated as 'Malicious' will stay in quarantine on the device.
- Files rated as 'Unrecognized' will be restored to their original locations on the device. Future AV scans may flag them as 'malicious' again.
- Files rated as 'Trusted' will be restored to their original locations in the device. These files will be white-listed and skipped by future antivirus scans.

Export quarantined files records as a CSV file

- Click 'Security Sub-Systems' > 'Antivirus' > 'Quarantined Files' tab
- Click the funnel  icon to filter which records are included in the report.
- Click the 'Export' button and choose 'Export to CSV':

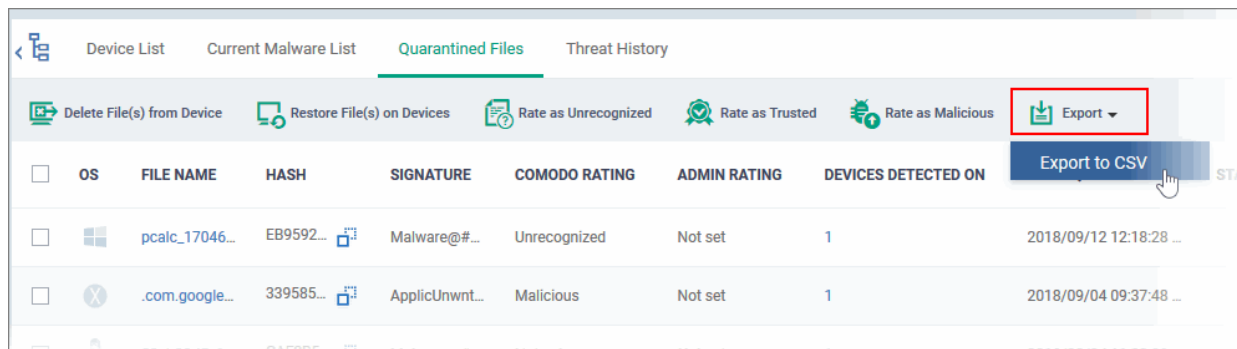

The report will be generated in .csv format.

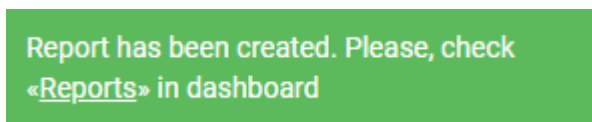

The file will be available in 'Dashboard' > 'Reports'. See **Reports** if you need more help with this interface.

10.8. View Threat History

- Click 'Security Sub-Systems' > 'Antivirus' > 'Threat History' to view all malware discovered on devices since you deployed Endpoint Manager.

The 'Threat History' area shows all malicious events found on managed devices over time. The list shows items that have been removed from devices and those which are still present.

- You can remove unnecessary entries from the list

To view threat history

- Choose 'Security Sub-systems' on the left then select 'Antivirus'.
- Click the 'Threat History' tab.
 - Select a company or a group view a log of malware identified on their devices
- Or
- Select 'Show All' on the left menu to view a log of malware identified on all devices added to EM

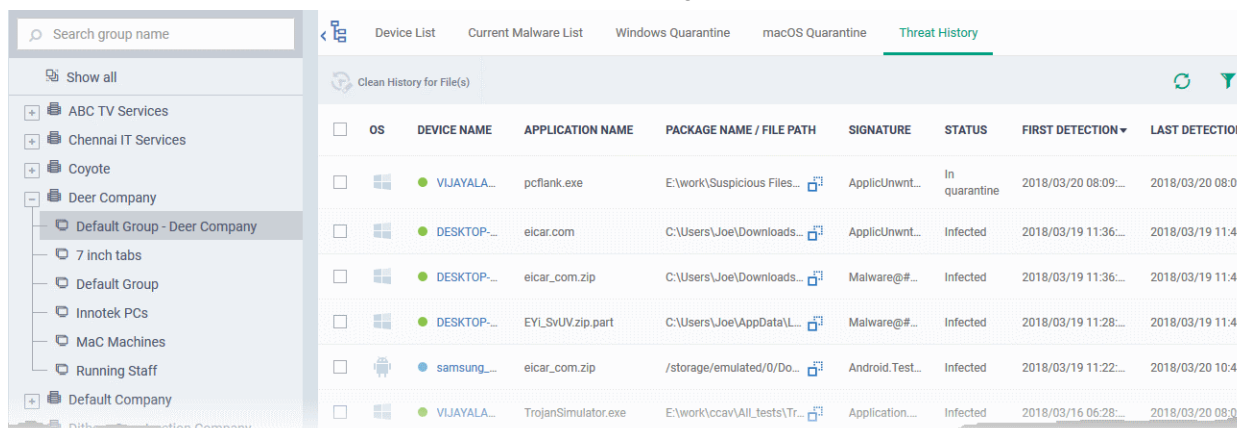

Antivirus Threat History - Column Descriptions	
Column Heading	Description
OS	The operating system of the device on which the malware was found.
Device Name	The label assigned to the device. If no name was assigned by the end-user, the model number of the device is used. A gray text color indicates the device has been offline for the past 24 hours. <ul style="list-style-type: none"> Click the device name to view granular details about the device. See Manage Windows Devices, Manage Mac OS Devices, Manage Linux Devices and Manage Android / iOS Devices for more details.
Application Name	The name of the infected application.
Package Name / File Path	The Android package name or identifier of the package from which the app was installed. For Windows, Linux and Mac OS devices, the file path of the detected malware is shown.
Signature	The name of the identified malware.
Status	Whether the malware was uninstalled or is yet to be uninstalled.
First Detection	Date and time of the scan which first discovered the malware on the device.
Last Detection	Date and time of the last scan to discover the malware.

To remove unwanted entries from the 'Threat History' interface

- Select the log entries you want to remove then click 'Clean History for File(s)' at the top

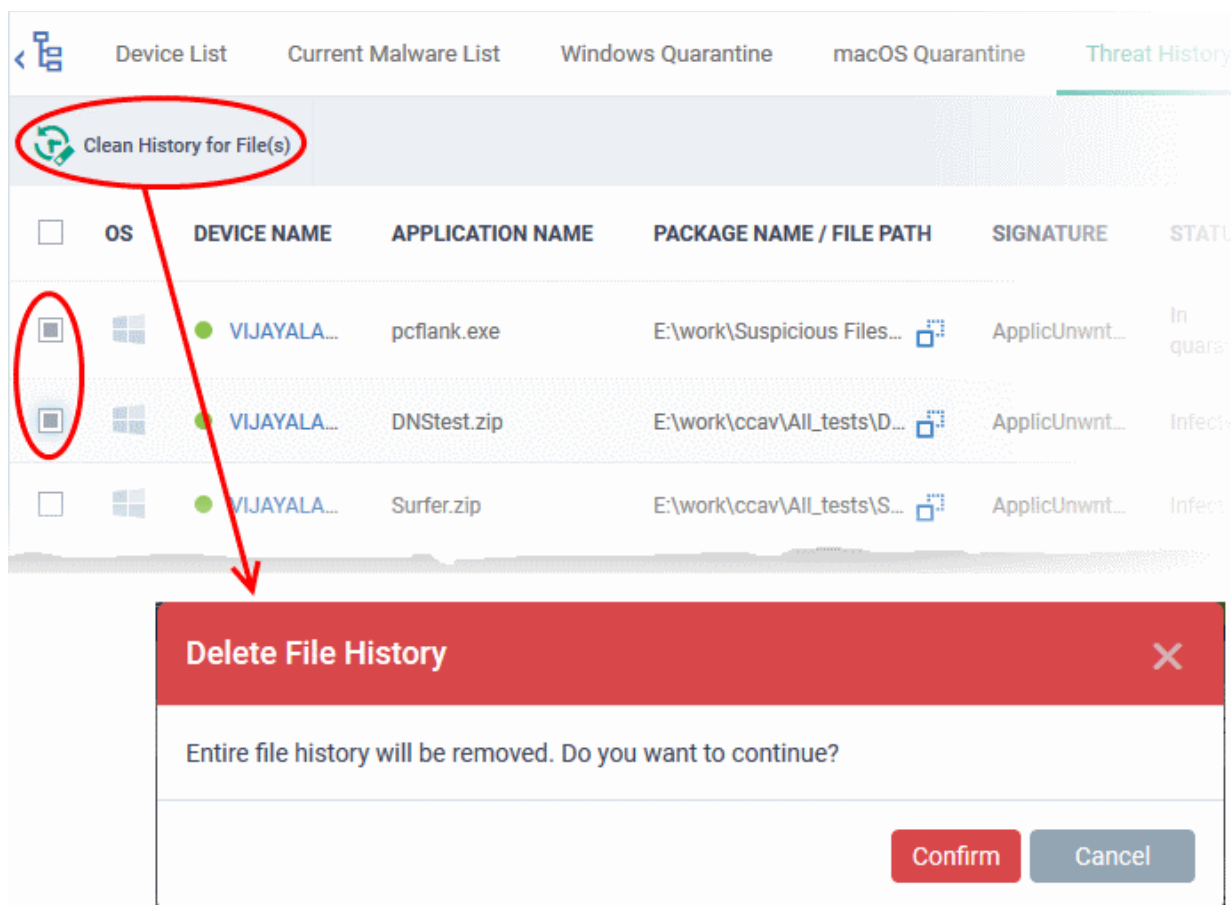

- Click 'Confirm' to remove the entries from the list
- Deleting file history will only remove the log entry. The file will not be removed from the device or from any other interfaces in which it is listed (for example, the quarantine list).

Sorting, Search and Filter Options

- Click any column header to sort items in ascending/descending order of the entries in that column
- Click the funnel icon  on the right to filter items by various criteria, including by OS, device name, application name, package name/file path, signature, status and first/last detection dates.
- Start typing or select the search criteria in the search field to find a particular item and click 'Apply'
- To display all items again, clear any filters and search criteria and click 'Apply'.
- EM returns 20 results per page when you perform a search. Click the arrow next to the 'Results per page' drop-down to increase results up to a maximum of 200.
- Use the left and right arrows and the page numbers to navigate to the page you want to view.

Export threat history records as a CSV file

- Click 'Security Sub-Systems' > 'Antivirus' > 'Threat History' tab
- Click the funnel  icon to filter which records are included in the report.
- Click the 'Export' button and choose 'Export to CSV':

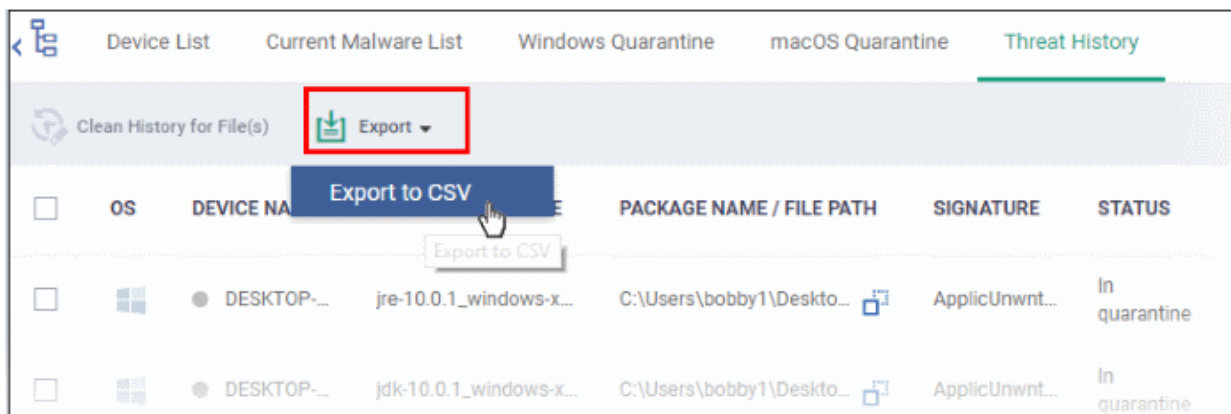

The report will be generated in .csv file format.

Report has been created. Please, check «Reports» in dashboard

Click 'Dashboard' > 'Reports' to view the report. See **Reports** if you need more help with this interface.

10.9. View History of External Device Connection Attempts

- Click 'Security Sub-Systems' > 'Device Control' to view all connection attempts from external devices to your Windows endpoints
- Endpoint Manager can create a log entry when an external device attempts to connect to a Windows endpoint. External devices include USB devices, DVD drives, printers, Bluetooth devices etc.
- These logs are created when the Windows profile contains the 'External Devices Control' section. See **External Devices Control Settings** for more details.
- You can also generate a report of external device connection attempts.

To view a history of device connections:

- Click 'Security Sub-Systems' > 'Device Control'

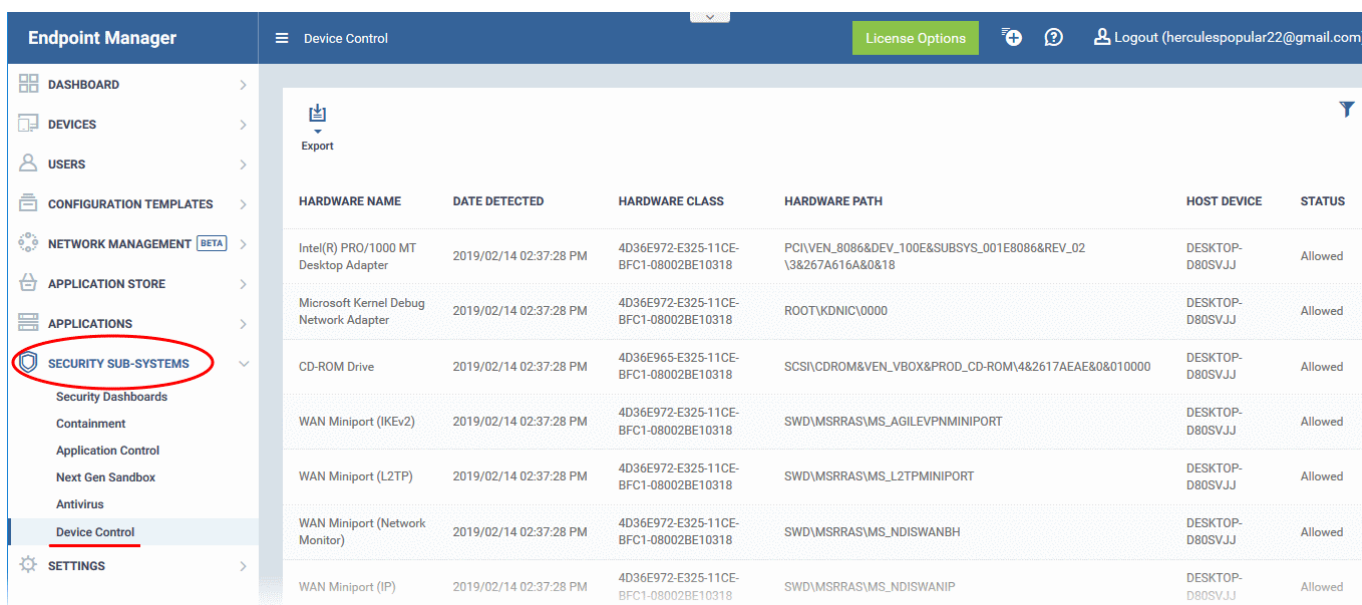

Device Control - Column Descriptions

Column Header	Description
Hardware Name	Displays the name of the external device which attempted to connect to a managed Windows device
Date Detected	The date and time at which the device was first detected
Hardware Class	The Globally Unique Identifier (GUID) of the device class which attempted to connect.
Hardware Path	The Device Instance Identifier of the external device which attempted to connect.
Host Device	The name of the Windows device to which the connection attempt was made. This column also shows the host's current connection status (connected or removed)
Status	Indicates whether the connection was allowed or blocked. This depends on the settings in the 'External Devices Control' section of the profile active on the host device.

Sorting, Search and Filter Options

- Click any of the 'Hardware Name', 'Hardware Class', 'Host Device' or 'Status' column headers to sort the items based on alphabetical order of entries in that column.
- Click the funnel button  at the right end to filter the items based on device name, hardware class, hardware path, host, status and/or detection date.
 - Enter the search criteria in the respective field and click 'Apply'.
- To display all the items again, remove / deselect the search key from filter and click 'OK'.
- EM returns 20 results per page when you perform a search. To increase the number of results displayed per page up to 200, click the arrow next to 'Results per page' drop-down.
- Use the left and right arrows and the page numbers at the bottom to navigate to the page you want to view.

Generate a report containing log of device connection attempts

- Click 'Security Sub-Systems' > 'Device Control'
- Click the funnel icon  to apply filters to the report.
- Click the 'Export' button and choose 'Export to CSV':

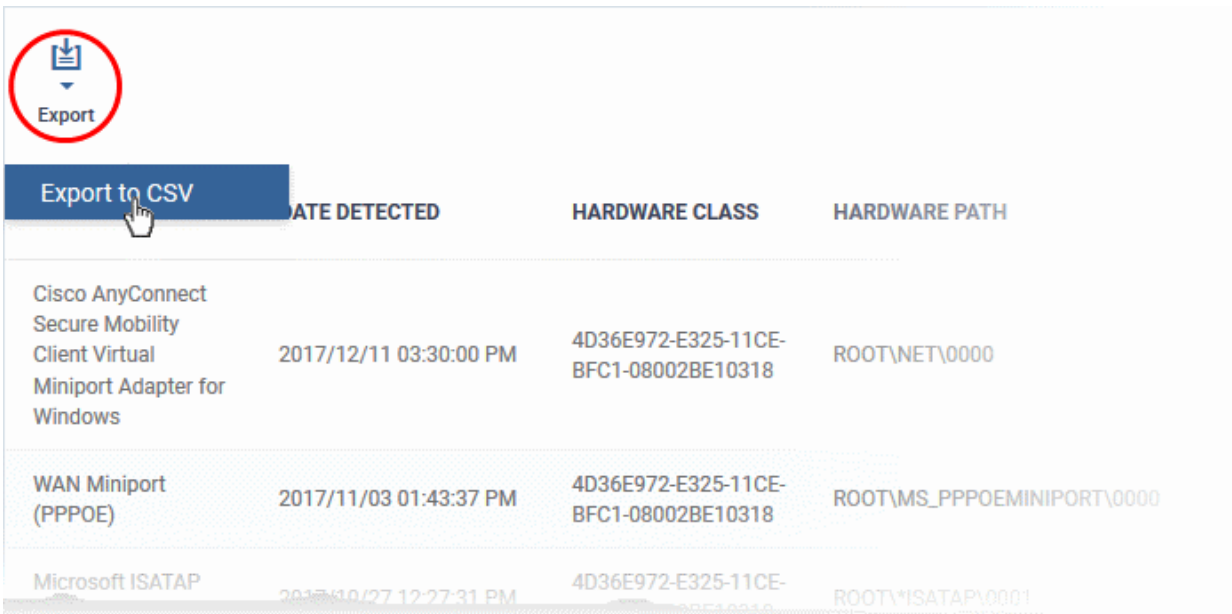

	DATE DETECTED	HARDWARE CLASS	HARDWARE PATH
Cisco AnyConnect Secure Mobility Client Virtual Miniport Adapter for Windows	2017/12/11 03:30:00 PM	4D36E972-E325-11CE-BFC1-08002BE10318	ROOT\NET\0000
WAN Miniport (PPPOE)	2017/11/03 01:43:37 PM	4D36E972-E325-11CE-BFC1-08002BE10318	ROOT\MS_PPPOEMINIPOINT\0000
Microsoft ISATAP	2017/10/27 12:27:31 PM	4D36E972-E325-11CE-BFC1-08002BE10318	ROOT\ISATAP\0001

The report will be generated in .csv file format.

Report has been created. Please, check
«[Reports](#)» in dashboard

The report can be accessed in the 'Dashboard' > 'Reports' interface. See [Reports](#) in [The Dashboard](#) if you need more help with this interface.

11. Manage Certificates Installed on Devices

- Click 'Certificates' > 'Certificate List'
- The 'Certificate List' interface lets you view and manage client and device certificates acquired from Sectigo Certificate Manager (SCM) and installed on managed devices by Endpoint Manager.
- You can revoke certificates that are no longer required and renew certificates that are nearing expiry.
- The 'Certificate List' interface will be available only if you have integrated EM with your SCM account. For more details, see [Integrate with Sectigo Certificate Manager](#).

To open the 'Certificate List' interface

- Click 'Certificates' > 'Certificate List'

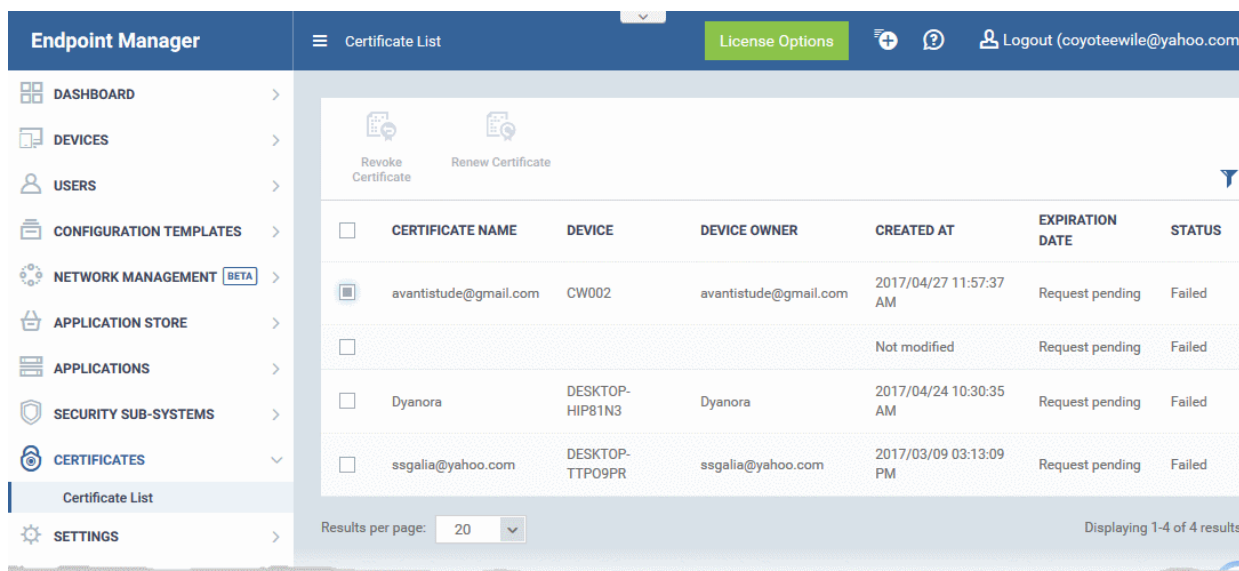

Certificate List - Column Descriptions	
Column Header	Description
Certificate Name	The label for identifying the certificate
Device	The name of the device on which the certificate was installed
User	The name or email address of the user for whom the certificate was issued.
Created At	Displays the precise date and time at which the certificate request was created.

Expiration Date	The date and time at which the validity of the certificate expires.
Status	Indicates whether the certificate is active, revoked or expired.

Sorting, Search and Filter Options

- Click any of the 'Certificate Name', 'Device', 'User' or 'Created At' column headers sorts the items based on alphabetical order of entries in that column.
- Click the funnel button  at the right end to open the filter options.

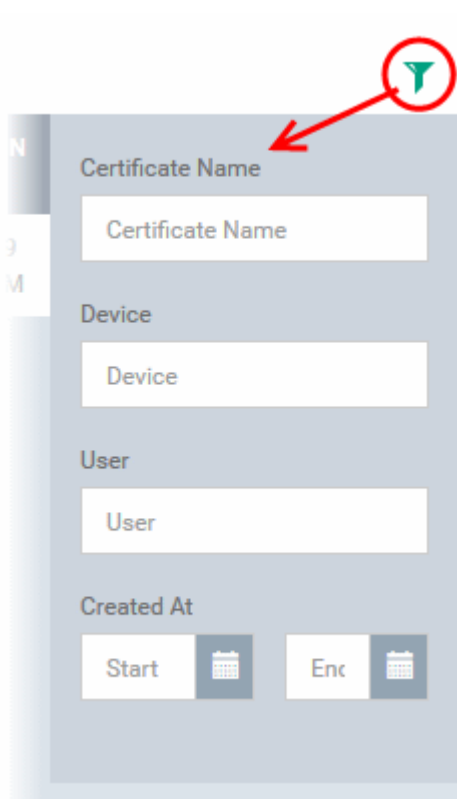

- To display all the items again, remove / deselect the search key from filter and click 'OK'.
- EM returns 20 results per page when you perform a search. To increase the number of results displayed per page up to 200, click the arrow next to 'Results per page' drop-down.

Manage Certificates

- To revoke an unwanted certificate, select it and click 'Revoke Certificate'
- To renew an expired certificate, select it and click 'Renew Certificate'.

12. Configure Endpoint Manager

- The 'Settings' tab lets you configure email notifications, active directory, Google and Apple device certificates, and more.
- You can also manage subscriptions, renew/upgrade licenses and view support information from this interface.

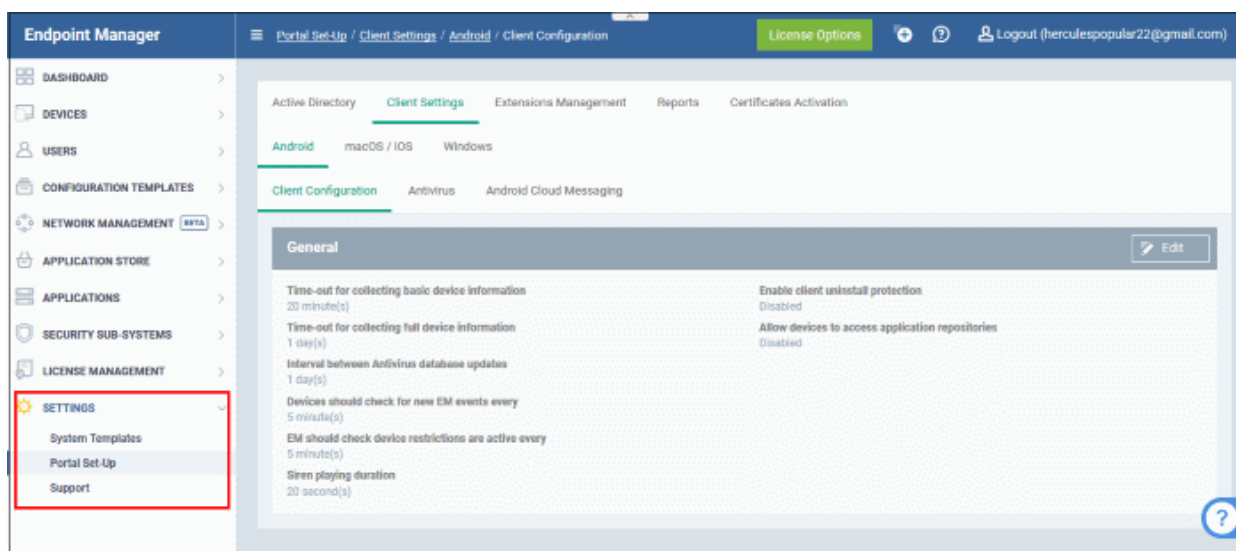

The following sections provide more details on each area:

- **Email Notifications, Templates and Custom Variables**
 - **Configure Email Templates**
 - **Configure Email Notifications**
 - **Create and Manage Custom Variables**
 - **Create and Manage Registry Groups**
 - **Create and Manage COM Groups**
 - **Create and Manage File Groups**
- **Endpoint Manager Portal Configuration**
 - **Import User Groups from LDAP**
 - **Configure Communication and Security Client Settings**
 - **Configure the EM Android Client**
 - **Configure Android General Settings**
 - **Configure Android Client Antivirus Settings**
 - **Add Google Cloud Messaging (GCM) Token**
 - **Add Apple Push Notification Certificate**
 - **Configure EM Windows Client**
 - **Configure Communication Client Settings**
 - **Configure Client Security Settings**
 - **Manage Endpoint Manager Extensions**
 - **Configure Endpoint Manager Reports**
 - **Integrate with Sectigo Certificate Manager**
 - **Set-up Administrator's Time Zone and Language**

- [View Version and Support Information](#)

12.1. Email Notifications, Templates and Custom Variables

- Click 'Settings' > 'System Templates'

The templates, variables and file groups in this section are used / referenced by various Endpoint Manager modules. For example, a custom variable which represents a user's name can be inserted into an email template. The notifications tab lets you choose the recipients of alerts, and the events upon which they should be sent.

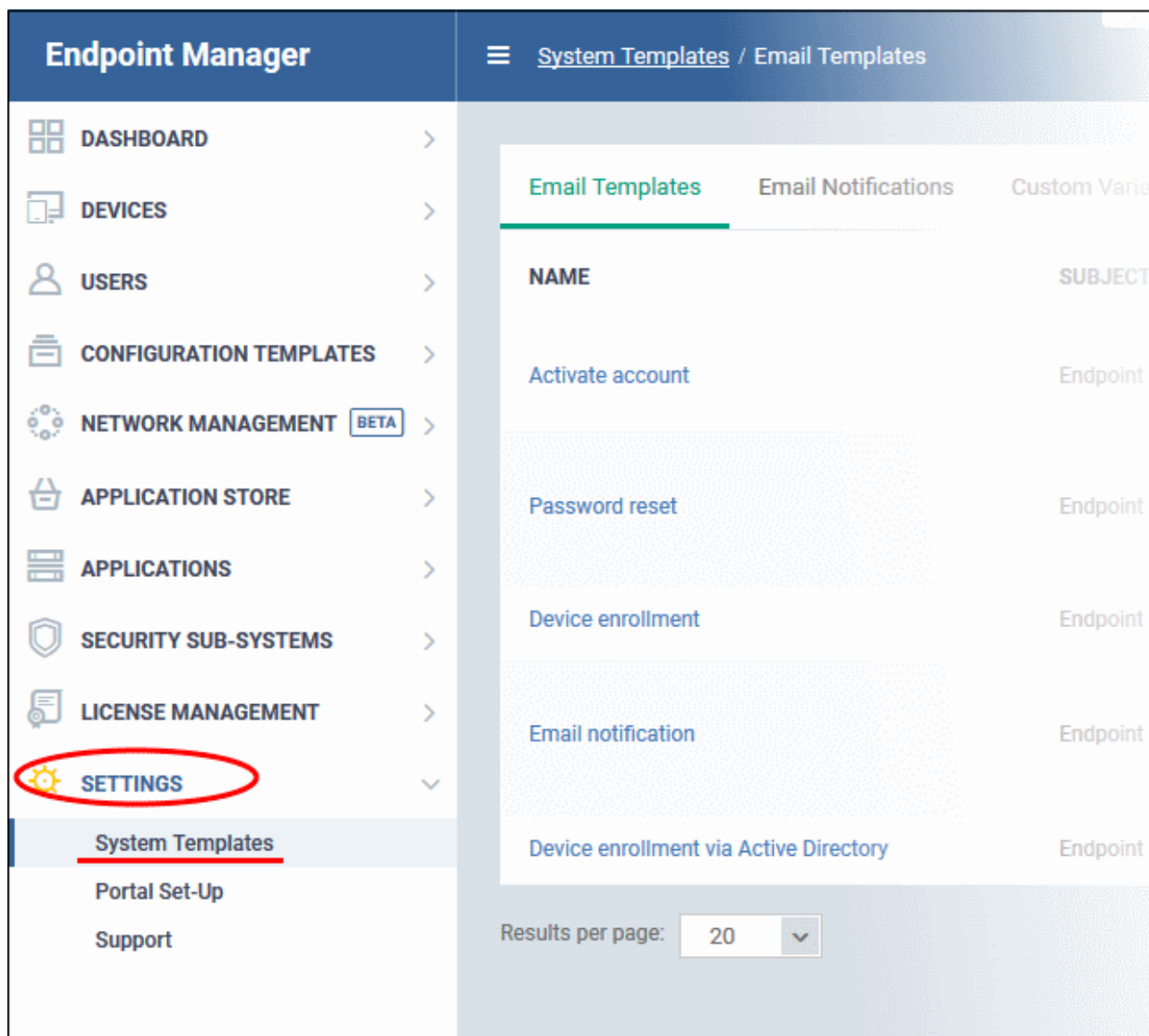

The following sections explain how to:

- [Configure Email Templates](#)
- [Configure Email Notifications](#)
- [Create and Manage Custom Variables](#)
- [Create and Manage Custom Variables](#)
- [Create and Manage COM Groups](#)
- [Create and Manage File Groups](#)

12.1.1. Configure Email Templates

- Click 'Settings' > 'System Templates' > 'Email Templates'
- Email templates contain the content for Endpoint Manager's system emails. Examples include templates for account activation, device enrollment and password resets.
- Due to their importance, you cannot delete these templates or create new templates. You can, however, modify the contents of a template. The preset email templates are:
 - **Activate account** - Sent only to new admins to activate their account. These mails are not sent to people with the 'User' role (your end-users/device owners). Users receive a different enrollment mail which you can disable during the csv user import process if required.
 - **Password reset** - Sent to any user that requests a new password.
 - **Device enrollment** - Sent to end-users. Contains instructions on how to add their device to Endpoint Manager.
 - **Email notification** - Sent on the occurrence of certain events. You can configure the recipients of these mails, and the events that generate them, in the 'Email Notifications' tab.
 - **Device enrollment via Active Directory** - Sent to users imported from Active Directory when you enroll their devices. You can enable or disable this mail in 'Settings' > 'Portal Set-Up' > 'Active Directory' > click the name of an LDAP domain > 'Enroll' > 'Edit'.

View and manage email templates

- Click 'Settings' > 'System Templates'.
- Click the 'Email Templates' tab

NAME	SUBJECT	INCLUDED VARIABLES
Activate account	Endpoint Manager - Account ...	%username% - Name of registered user %activateLink% - Link for Activate and set password
Password reset	Endpoint Manager - Passwor...	%username% - Name of registered user %linkResetPass% - Link for reset password %supportEmail% - Support email %currentDate% - Current date
Device enrollment	Endpoint Manager - Device E...	%linkEnroll% - Link of enrollment the client
Email notification	Endpoint Manager - Email No...	%eventDatetime% - Event timestamp %eventTitle% - Event title %deviceUrl% - URL device detail view %description% - Additional data for this event
Device enrollment via Active Directory	Endpoint Manager - Device E...	%linkEnroll% - Link to enrollment page

Email Templates- Column Descriptions	
Column Heading	Description
Name	The label of email template. This cannot be changed. <ul style="list-style-type: none"> • Click the name of a email template to view and edit its content and variables. • See View and Manage an Email Template for more details

Subject	The email subject. You can modify this as required.
Included Variables	Email variables are dynamic fields which reference data held elsewhere. For example, the %username% variable will actually show the real username of the email recipient. <ul style="list-style-type: none">• The 'Included Variables' column tells you the name and purpose of each variable in a template.• You can add or remove variables if you edit the template.• You can create your own variables in 'Settings' > 'System Templates' > 'Custom Variables'• You can view other variables in the 'Registry variables', 'COM variables' and 'File Group variables' tabs.

View and Manage an Email Template

- Click 'Settings' > 'System Templates'
- Click the 'Email Templates' tab
- Click the name of the template that you want to edit

This opens the full email text. The 'Activate Account' template is shown below:

Activate account

Email Editor Edit

Email Subject
Endpoint Manager - Account activation

Email Body
Dear %username%,

Congratulations, your Endpoint Manager account has been successfully created.
Please click the following link to activate your account and set up your password:

%activateLink%

- Click the edit button if you want to modify the subject line, body text or variables.

Activate account

Email Editor [Cancel] [Save]

Email Subject
Endpoint Manager - Account activation

Email Body

Dear %username%,

Congratulations, your Endpoint Manager account has been successfully created.
Please click the following link to activate your account and set up your password:

%activateLink%

- Edit the subject line and/or email content as required
- You can remove variables by simply deleting the %variable% from the body text.
- Insert a variable - Place your mouse cursor where you want the variable to appear. Click the 'User Variables' button to insert the variable.

Note: Each email template has a limited selection of user and device variables.

- Click 'Save'. Your changes will take effect immediately.

12.1.2. Configure Email Notifications

- Click 'Settings' > 'System Templates' > 'Email Notifications'
- Endpoint Manager can send alert emails to admins and users when certain events happen.
- Example events include detection of a new threat, or when a mobile device is removed from management.
- The 'Email Notifications' tab lets you set alert recipients and specify which events are covered.
 - The 'Email Notification' template contains the actual content of the mail. Click 'Settings' > 'System Templates' > 'Email Templates' to view and edit this content.

Configure email notifications

- Click 'Settings' > 'System Templates'.
- Click the 'Email Notifications' tab

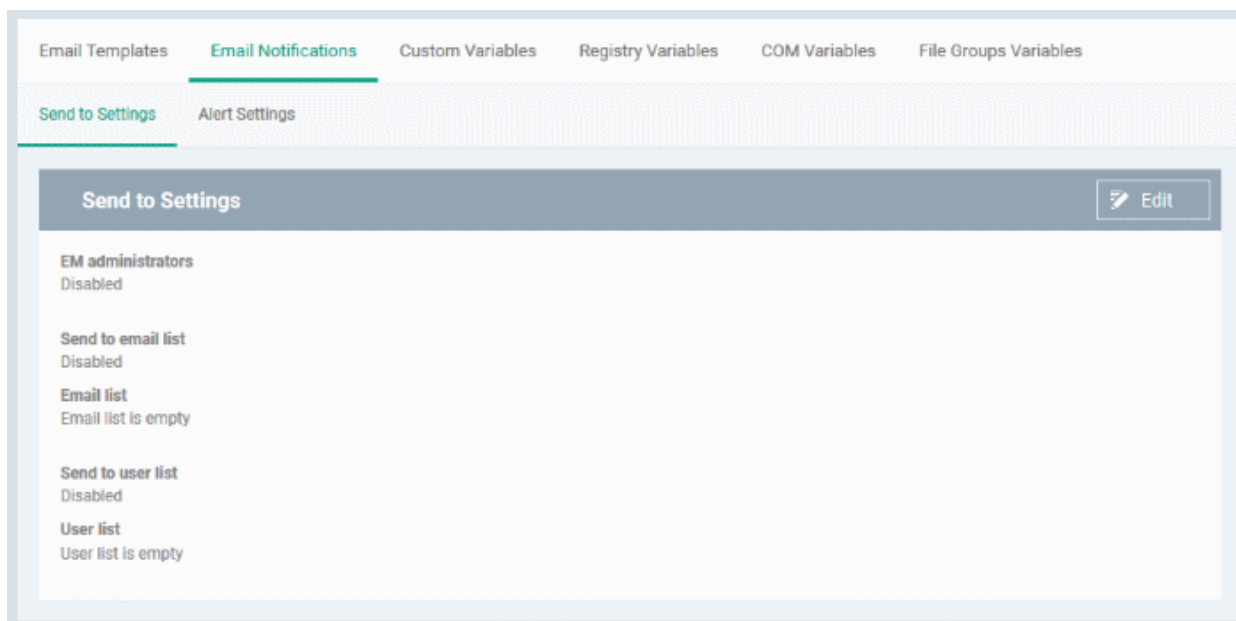

The interface has two tabs:

- **Send to Settings** - Configure alert recipients
- **Alert Settings** - Select which events generate an alert

Send to Settings

- Click the 'Edit' button at top-right to modify the list of recipients

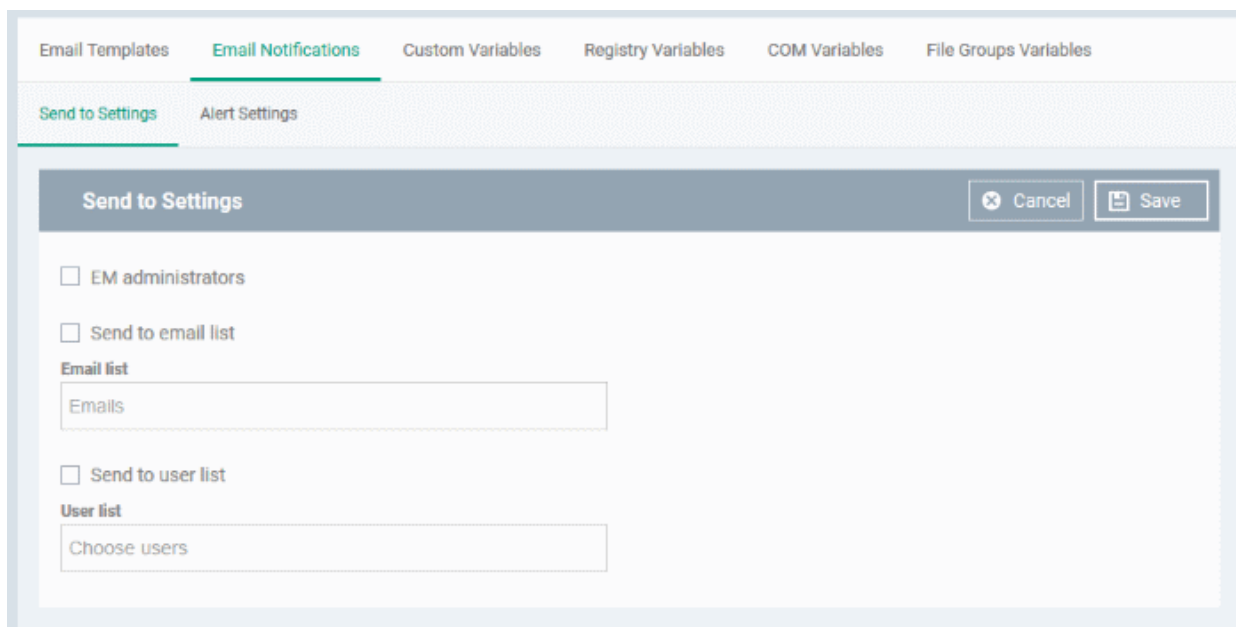

- **EM Administrators** - Send alerts to every Endpoint Manager admin
- **Send to Email List** - Type the email addresses of additional recipients. Press space after each address to enter another email address.
- **Send to User List** - Select users that have been added to endpoint manager. You can view a list of current users in 'Users' > 'User List'.

Alert Settings

The alerts interface lets you select the events for which alerts are sent.

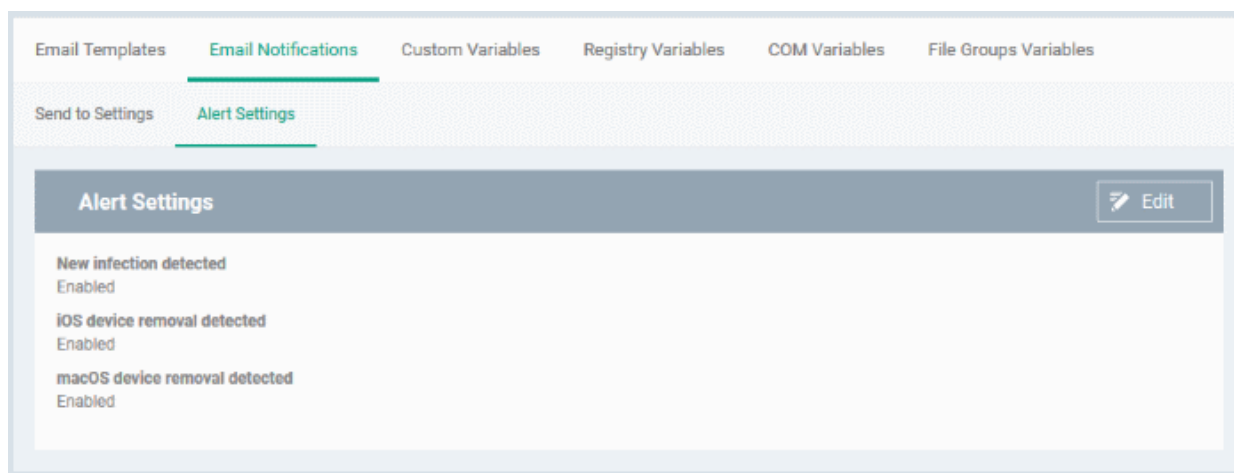

- **New Infection Detected** - Sends an alert if malware is found on a managed device
- **iOS Device Removal Detected** - Sends an alert if an iOS device is removed from management.
- **Mac OS Device Removal Detected** - Sends an alert if a MAC is removed from management.
- Click the 'Edit' button at top-right to enable/disable specific alerts.

12.1.3. Create and Manage Custom Variables

- Click 'Settings' > 'System Templates' > 'Custom Variables'
- A variable is a string of text which references a piece of data. For example, '%u.mail%' is the variable for a user's email address.
- Variables can be added to email templates and profiles. They will dynamically populate the field with the piece of data requested.
- There are three types of variable - 'User', 'Device' and 'Custom'. The first two types, 'user' and 'device', are preset and cannot be edited.
 - **User variables** - Fetch data about a specific user. For example, the user's login name or email address.
 - **Device variables** - Fetch data about a specific device. For example, the IMEI number or phone number of a mobile device.
 - **Custom variables** - Fetch data about an item of your choice. For example, you could create a custom variable called 'secure_mail_port' with a value of '2525'. You can then use this variable in the 'Email' section of an Android or iOS profile. If you decide to change the port number in future, you can easily update all devices by changing the variable value instead of editing multiple profiles.

- Illustration - Click 'Configuration Templates' > 'Profiles' > open an Android profile > Click 'Add Profile Section' > 'Email'. Click the 'Variables' button in any field to view available variables:

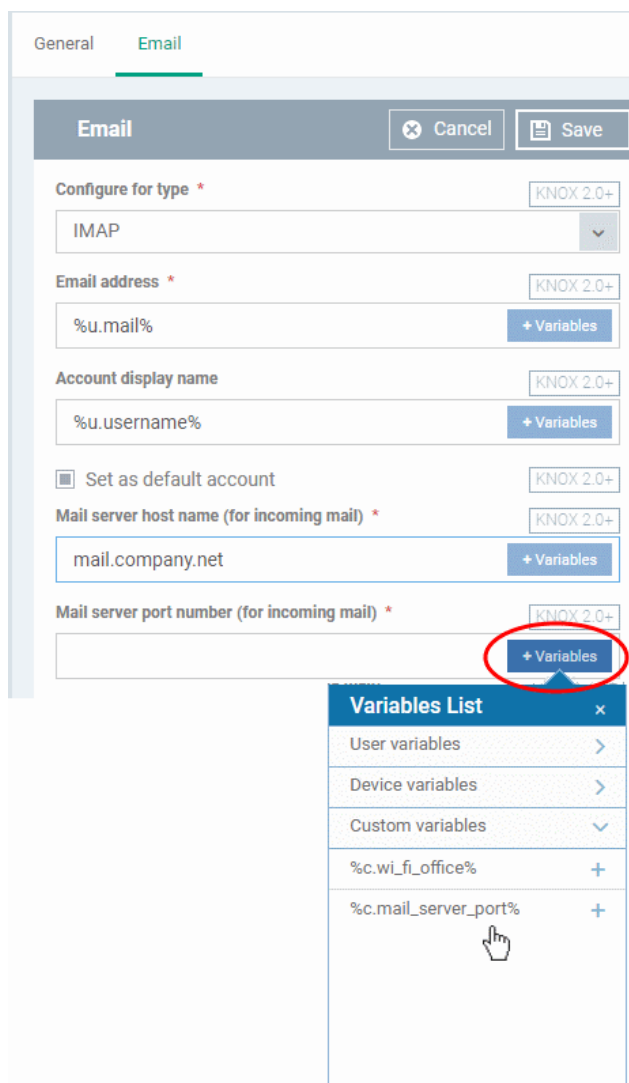

View, manage and create custom variables

- Click 'Settings' > 'System Templates'
- Click the 'Custom Variables' tab

KEY	VALUE	AUTHOR	LAST MODIFIED BY	CREATED
<input type="checkbox"/> %c.wi-fi-office%	wifi_ssid	demo_q3@yopmail...	Not modified	2016/10/18 11:48:5...

Results per page: 20 | Displaying 1-1 of 1 result.

Custom Variables - Column Descriptions	
Column Heading	Description
Key	Friendly name which identifies the variable.

	<ul style="list-style-type: none"> You select a variable you want to use by choosing the key name. Click the key name to edit the key value.
Value	The value to be substituted for the key
Author	<p>The admin who created the custom variable.</p> <ul style="list-style-type: none"> Click the admin name to view their details. See View User Details if you need help with this.
Last Modified By	<p>The admin who most recently edited the variable.</p> <ul style="list-style-type: none"> Click the admin name to view their details. See View User Details if you need help with this.
Created	The date and time the custom variable was added.

Sorting, Search and Filter Options

- Click on any of the column headers to sort the items in ascending/descending order of entries in that column
- Click the funnel icon to search for custom variables based on filter parameters

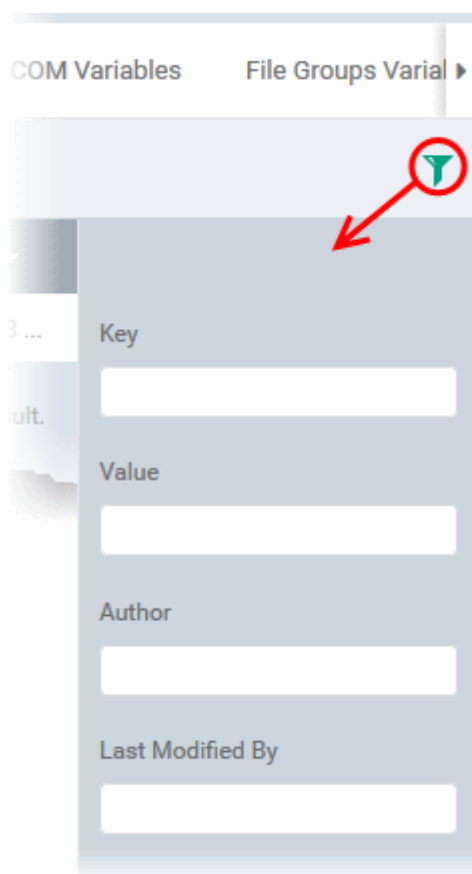

To create a new custom variable

- Click 'Settings' > 'System Templates' > 'Custom Variables' tab
- Click 'Add Variable'

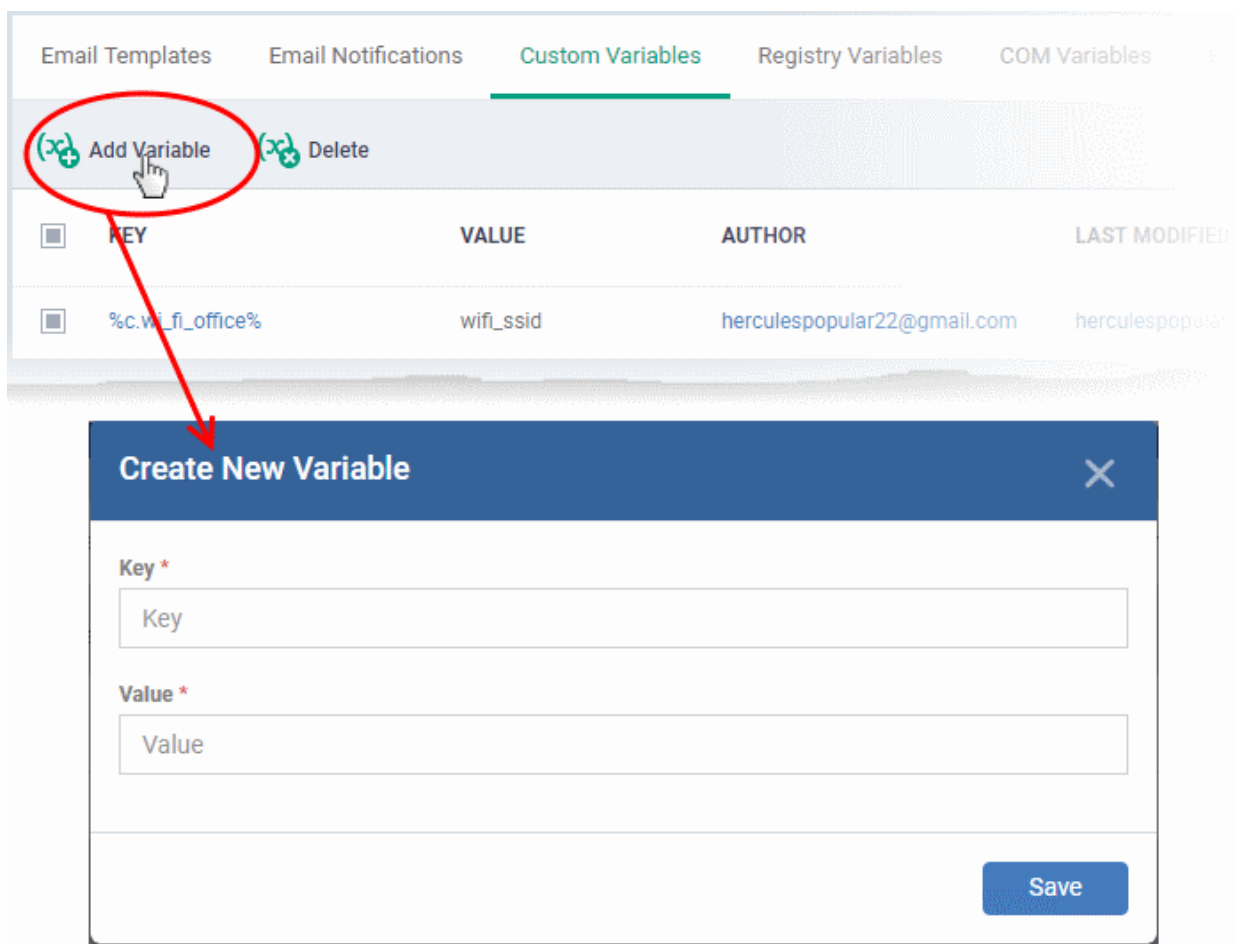

- **Key** - Enter a name for variable as it should appear in the Variables drop-down
- **Value** - Enter the value to be fetched for the key
- Click 'Save' to add the variable to EM.
- Repeat the process to add more variables.

To edit a Custom Variable

- Click on the name of the 'Custom Variable' to be edited.

The 'Update Custom Variable' screen will appear.

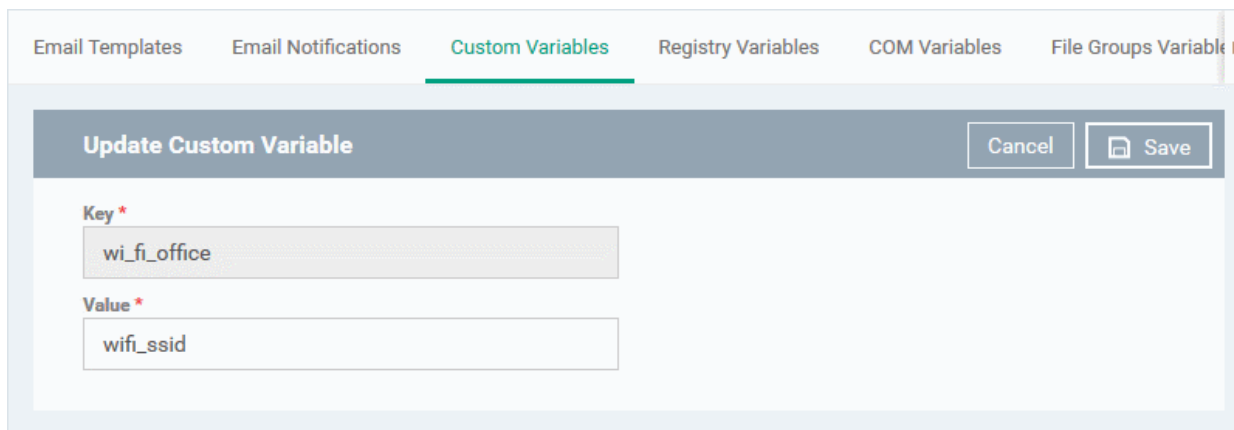

- Edit the 'Key' and 'Value' as required and click the 'Save' button.

To remove a Custom Variable

- Select the custom variable to be removed from the list and click the 'Delete' button at the top

12.1.4. Create and Manage Registry Groups

- Click 'Settings' > 'System Templates' > 'Registry Variables'
- The 'Registry Variables' tab contains references to pre-defined and custom registry groups.
 - A registry group is a collection of registry keys with similar attributes or scope.
 - For example, the 'Important Keys' group contains keys which are essential to the security and stability of the operating system. The 'Automatic Startup' group contains keys which load at Windows boot.
- Registry groups are useful when you want to apply an action to an entire class of keys. For example, you can exclude a registry group from containment when creating a profile.
- You can add new groups and edit existing groups as required.
- Groups in this interface are available for selection when configuring a Windows profile.

Open the 'Registry Groups' interface

- Click 'Settings' > 'System Templates'
- Click the 'Registry Variables' tab

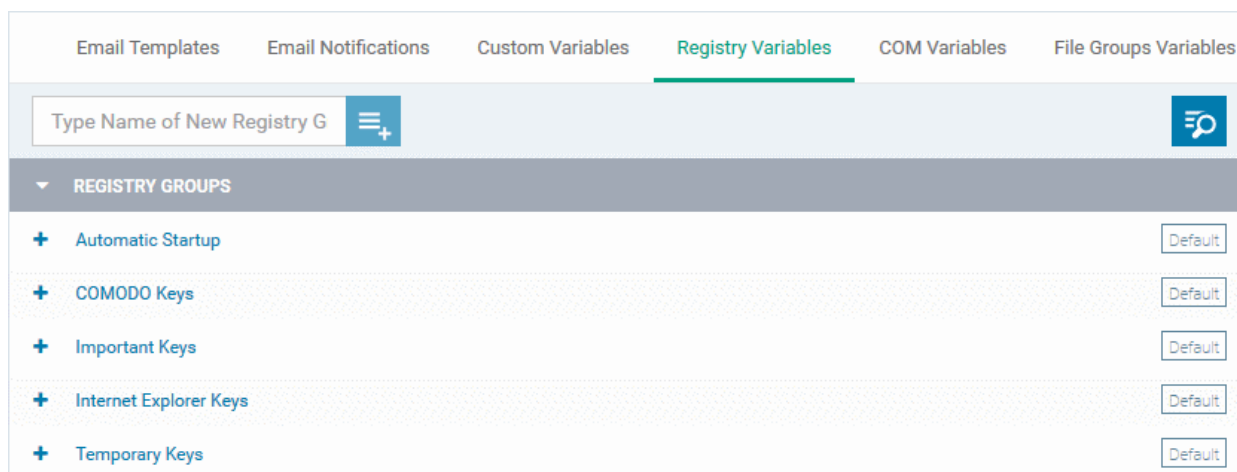

Add a new Registry group

- Enter the name of the group in the 'New Registry Group' field and click the '+' button.

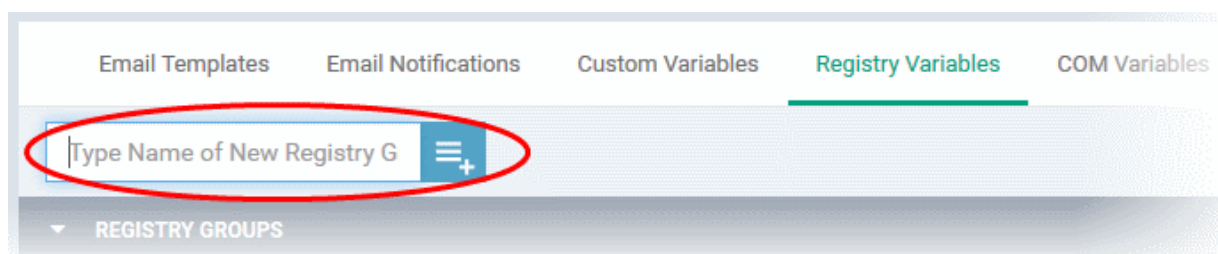

The new group will be added to the list. The next step is to add registry keys to the group.

- Click the '+' at the left of the group name

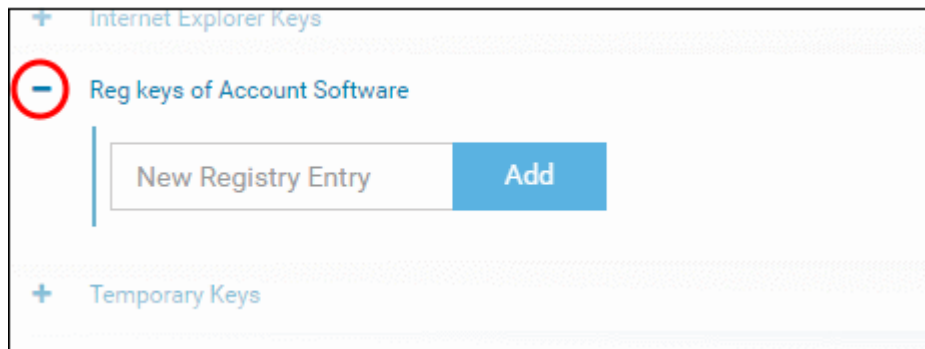

- Enter the path of the registry key/value in the New Registry Entry field and click 'Add'

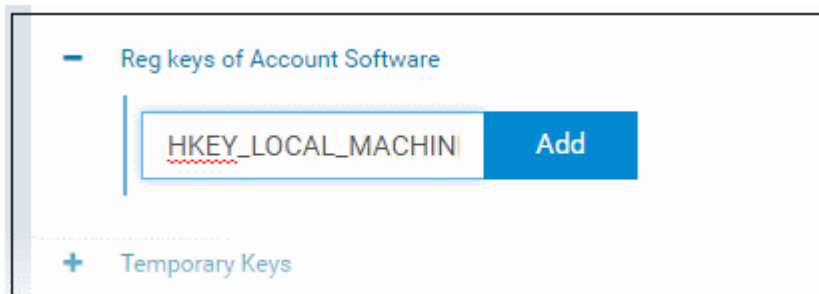

The key will be added to the group.

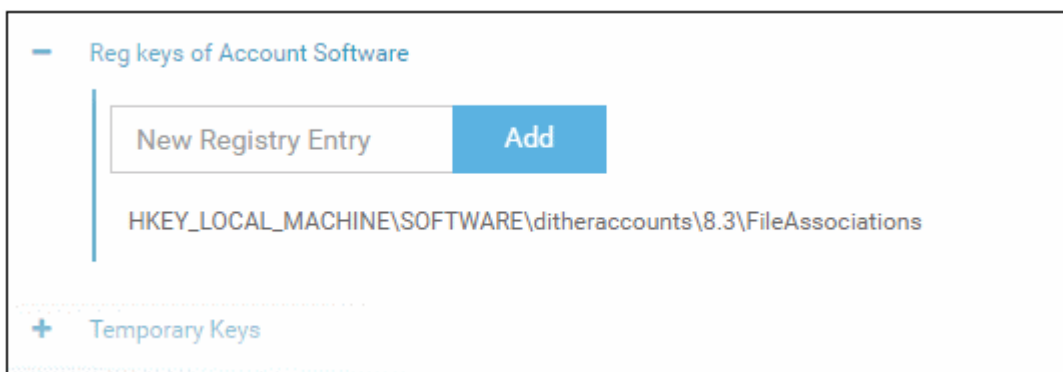

- Repeat the process to add more keys and values to the group.
- Click the 'Edit' icon if you want to modify the value:

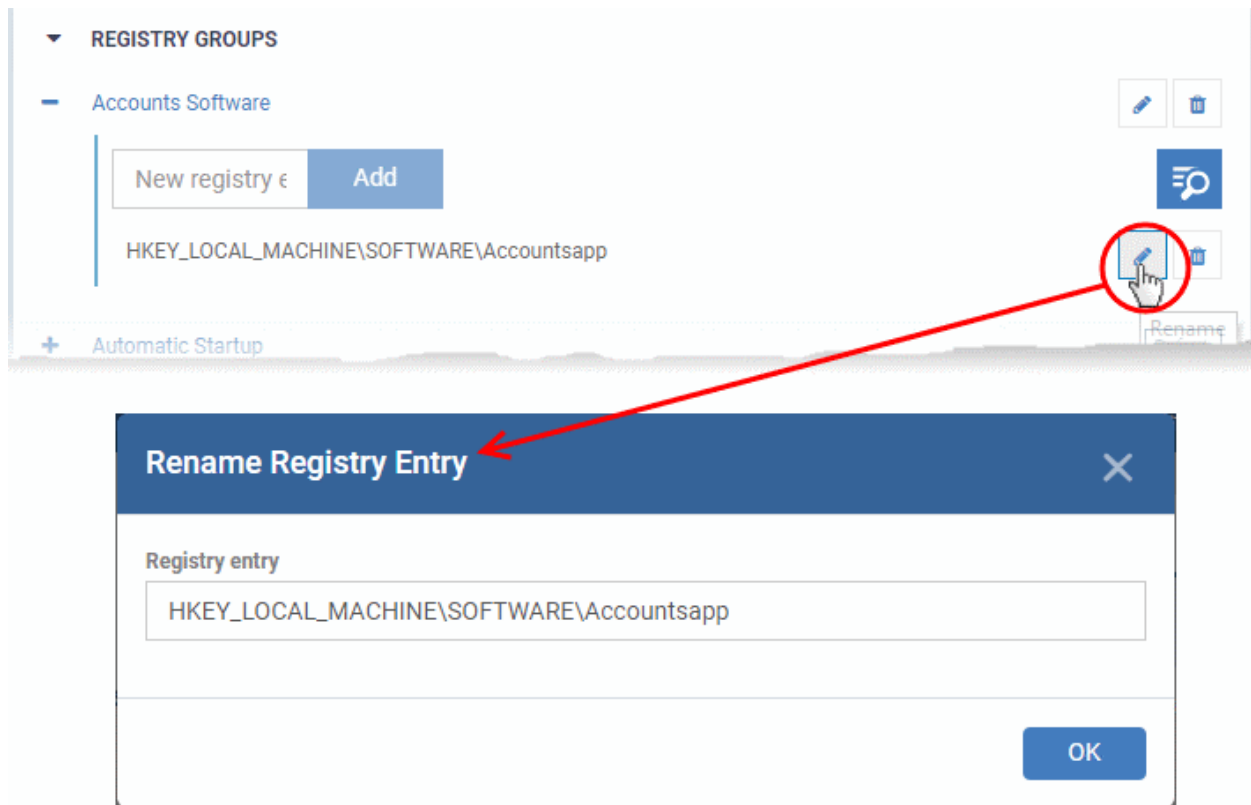

- Edit the entry and click 'OK' to save your changes
- Click the trash can icon to remove a key:

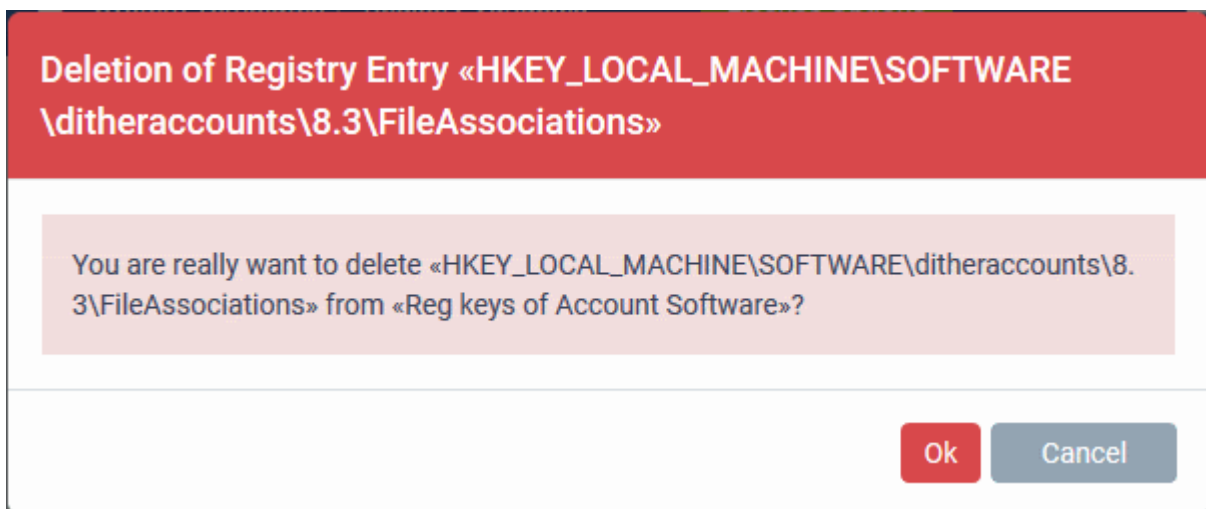

- Click 'OK' in the confirmation dialog.

The new registry group is now available for selection when configuring a Windows Profile. For example, in 'Containment' > 'Settings' > 'Do not virtualize access to the specified registry keys/values' > 'Exclusions'.

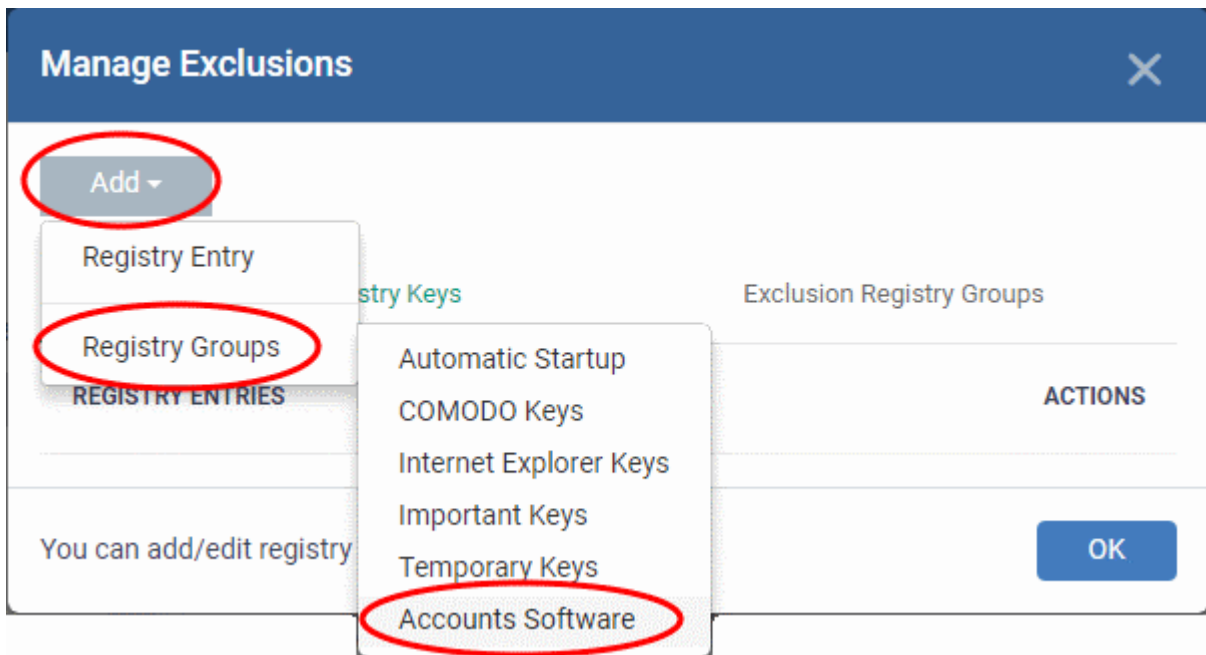

Edit the name of a Registry Group

- Click the 'Edit' icon beside the Registry Group

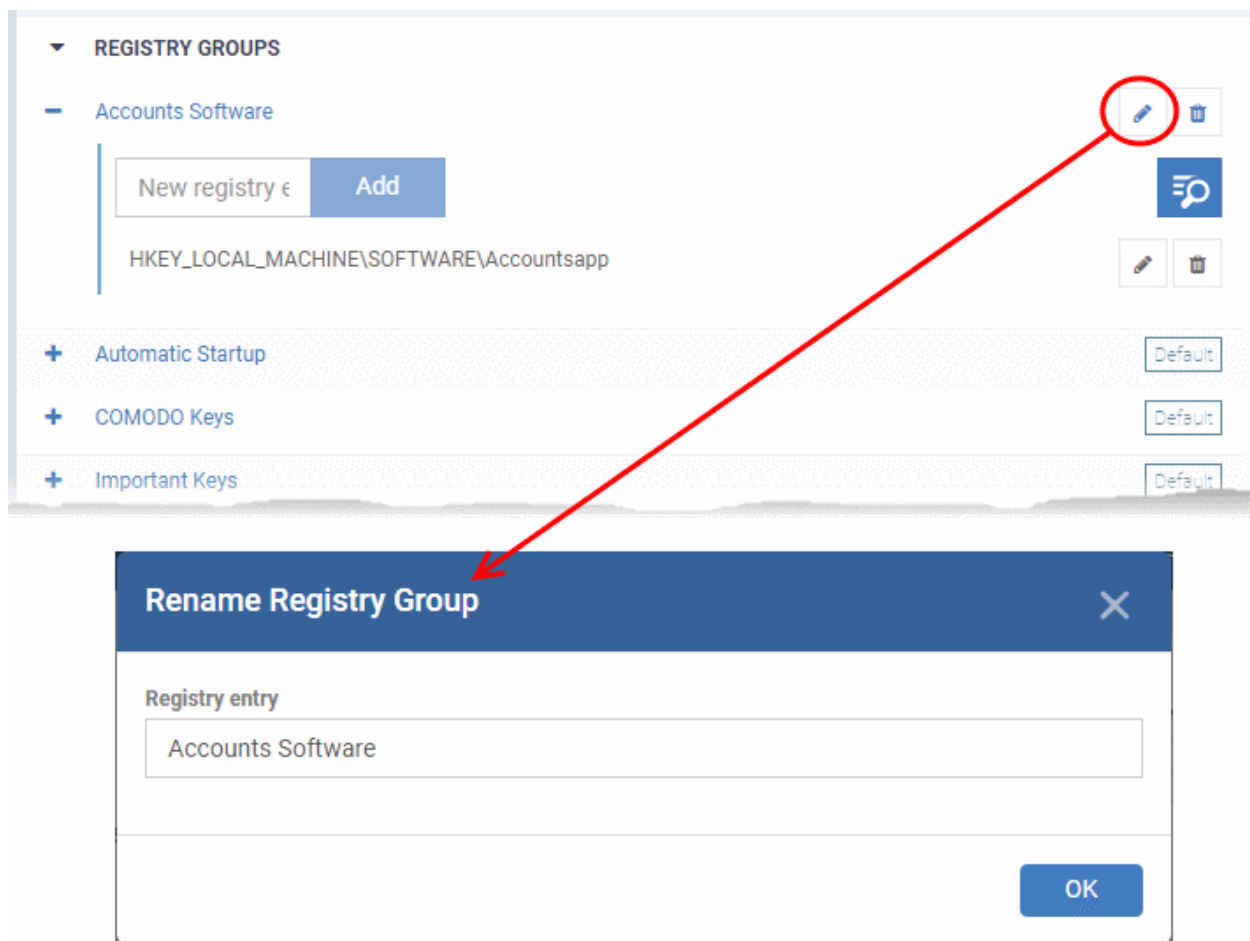

- Enter the new name for the group in the 'Rename Registry Group' dialog and click 'OK'

Remove a Registry Group

- Click the trash can icon beside the Registry Group

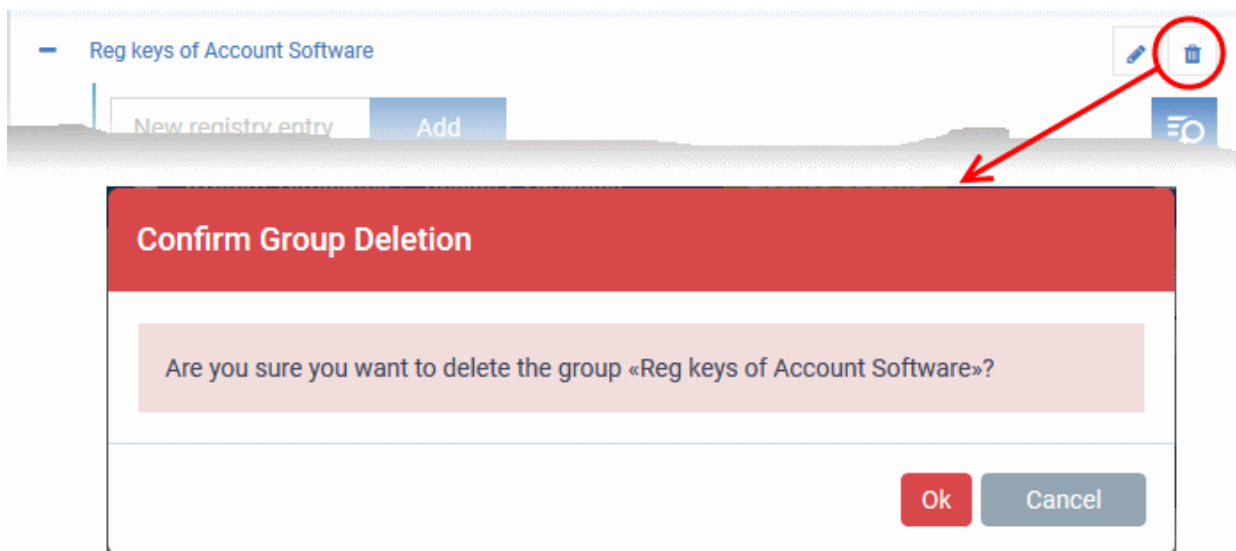

A confirmation dialog will appear.

- Click OK in the confirmation dialog.

12.1.5. Create and Manage COM Groups

- Click 'Settings' > 'System Templates' > 'COM Variables'
- Each COM group is a handy collection of COM interfaces falling under a certain category.
- Endpoint Manager ships with a set of predefined COM Groups that are available for use in configuration profiles, for example to add a COM group to the 'Protected Objects' list in the HIPS settings of a Windows profile. If required, You administrators can add new COM Groups, edit and manage them.
- The 'COM Variables' tab in the 'System Templates' interface lets you view and manage pre-defined and custom COM groups.
- The groups added to this interface will be available for selection while configuring Windows profiles from the 'Profiles' interface.

Open the 'COM Groups' interface

- Click 'Settings' > 'System Templates'
- Click the 'COM Variables' tab

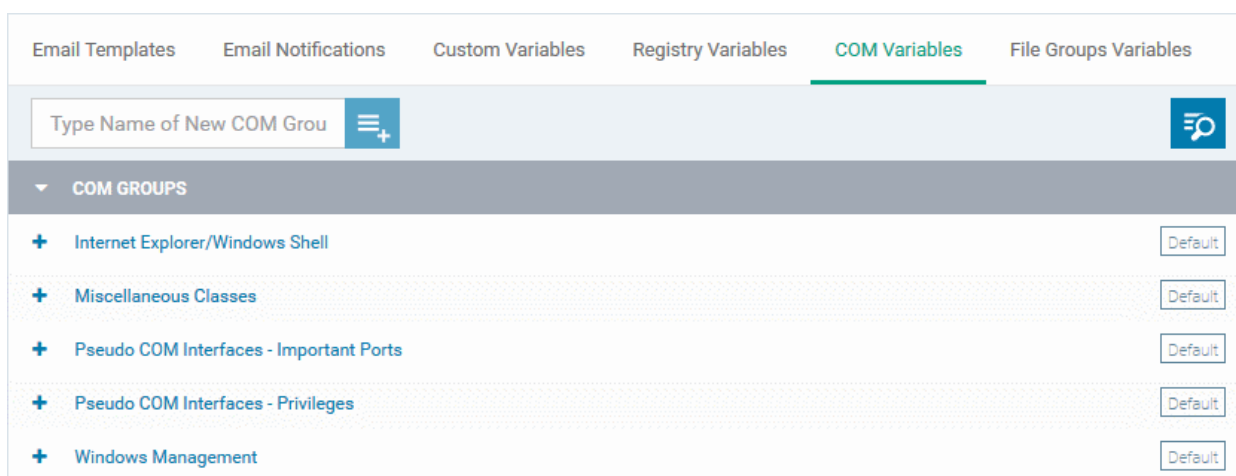

The list of pre-defined and user-defined COM groups will be displayed. The default groups are indicated by 'Default' at their right and cannot be edited or deleted.

Sorting, Search and Filter Options

- Click the 'COM Groups' column header will sort the items in ascending/descending order of the names of the groups.
- To filter or search for a specific COM group, click the search icon at the top right and enter the name of the group on part or full

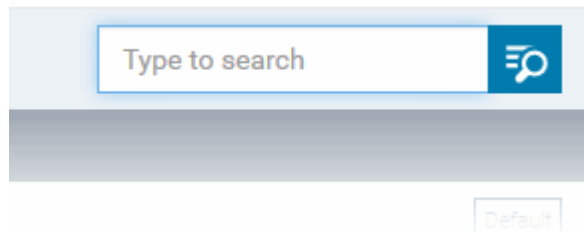

Add a new COM group

- Enter the name of the new COM group and click the '+' button:

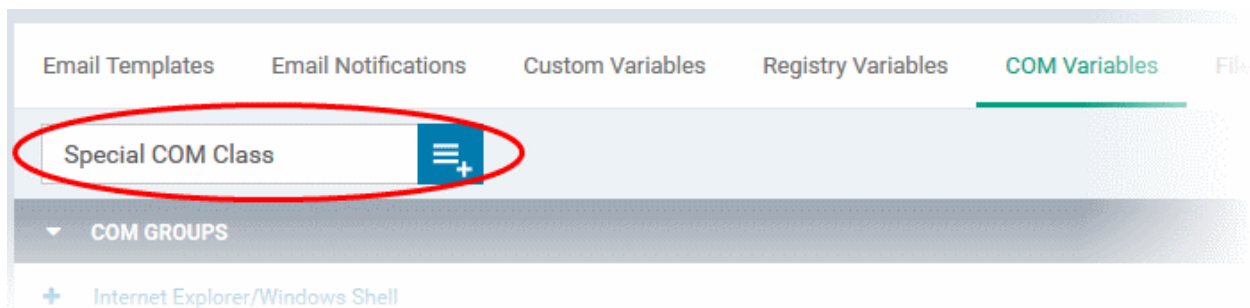

The new group will be added to the list. The next step is to add COM classes to the group.

- Click the '+' at the left of the group name

- Enter the COM classes to be added to the group, in the 'New COM Component' field and click 'Add'

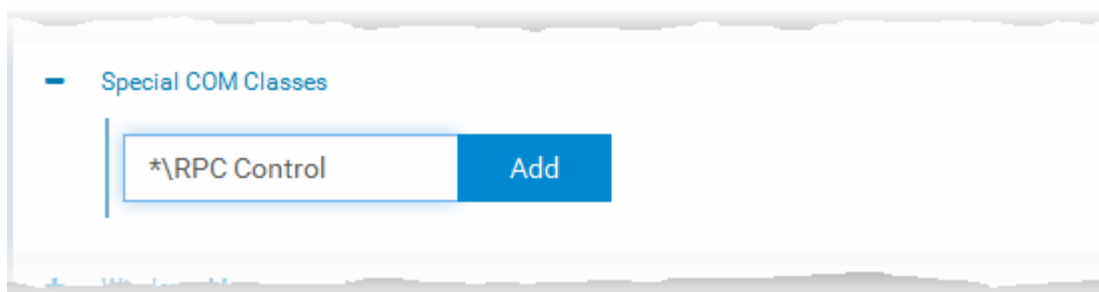

The COM class will be added to the group.

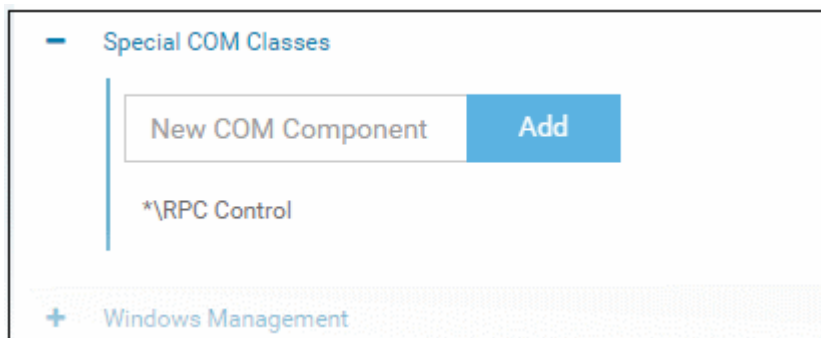

- Repeat the process to add more COM classes to the group.

Once a COM group is added, it will be available for selection while configuring a Windows Profile, for example in the 'HIPS' > 'Protected Objects' > 'Groups List' interface.

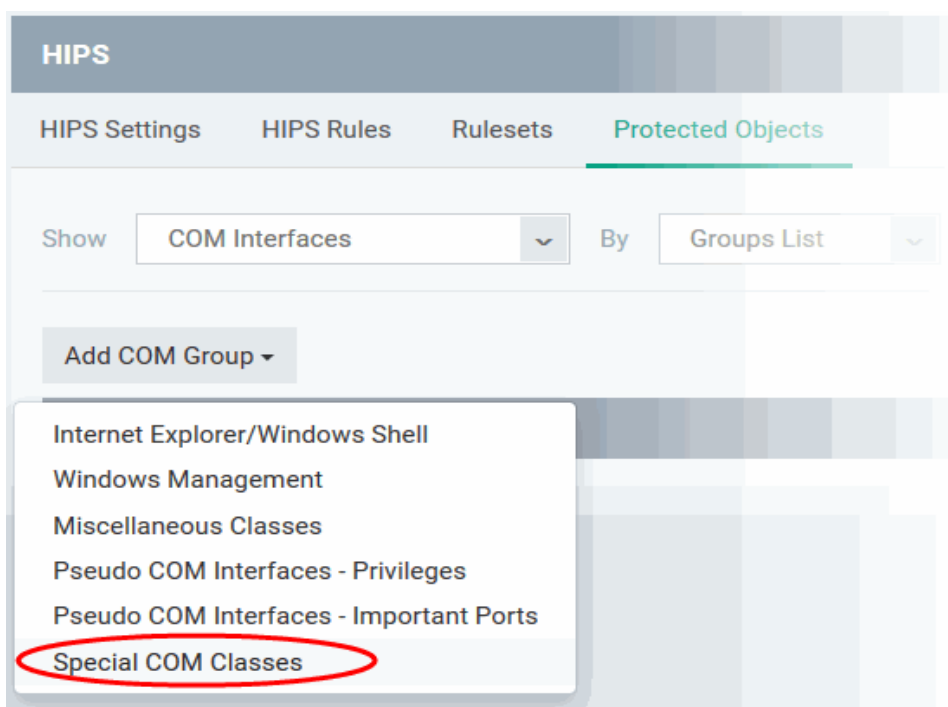

- Click the pencil icon beside the class name to edit a class in the group,

- Edit the entry and click 'OK' to save your changes
- Click the trash can icon beside the COM component name to remove the COM class added by mistake or an unwanted class

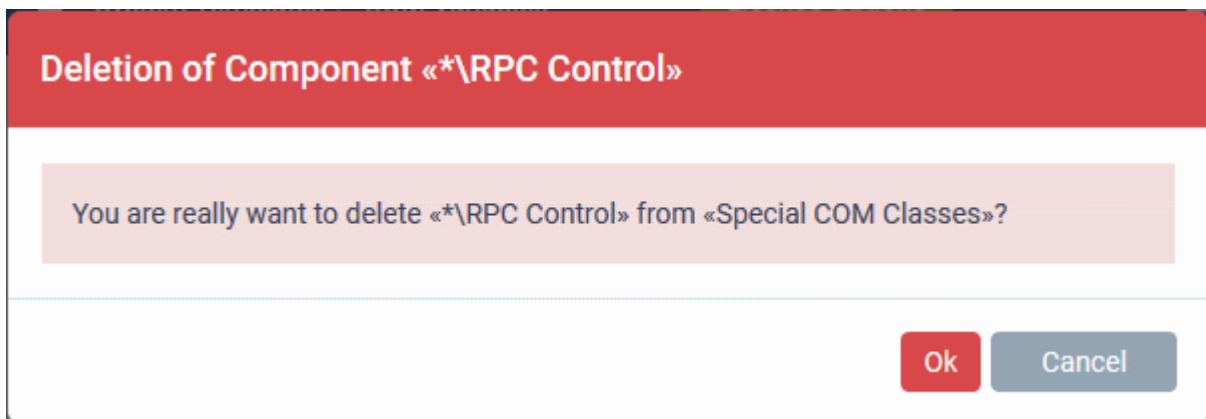

- Click 'OK' in the confirmation dialog.

Edit the name of a COM Group

- Click the pencil icon beside the COM Group

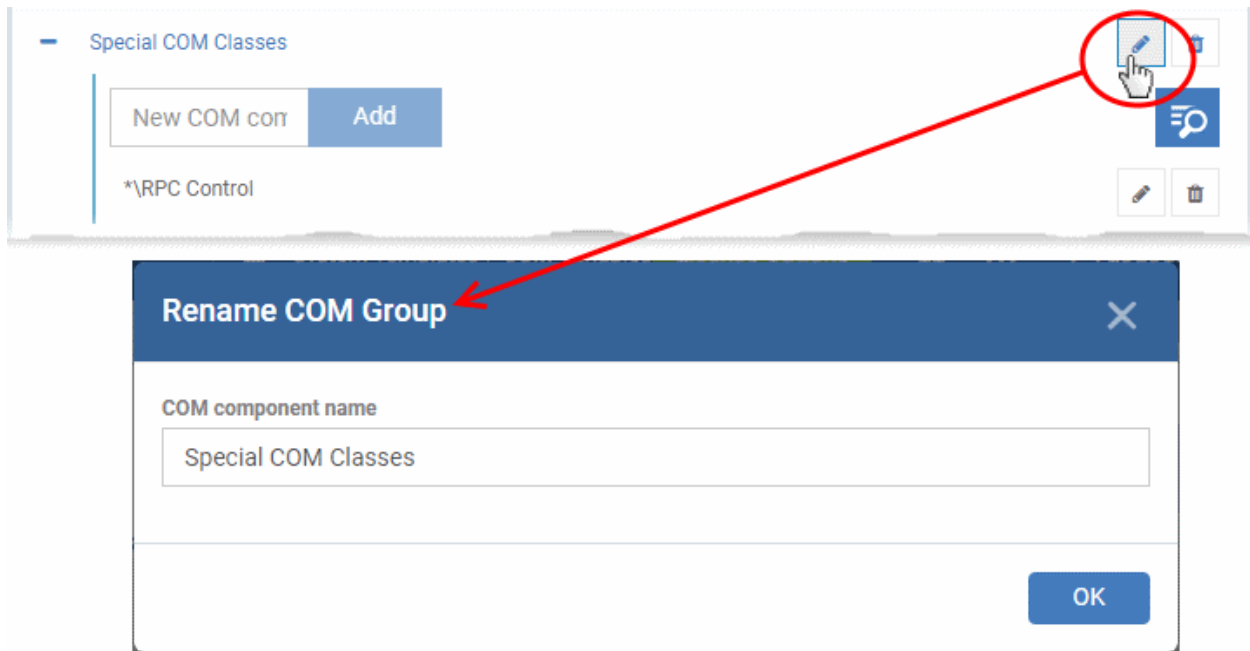

- Enter the new name for the group in the Rename COM Group dialog and click 'OK'

Remove a COM Group

- Click the Trash can icon beside the COM Group

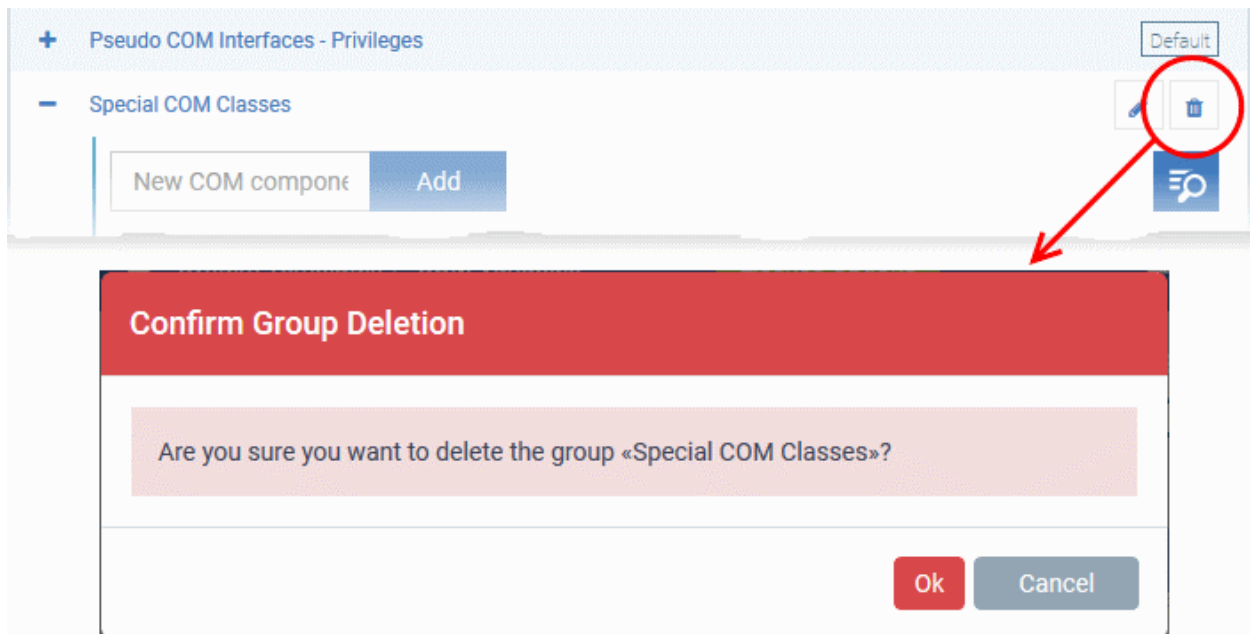

- Click 'OK' in the confirmation dialog.

12.1.6. Create and Manage File Groups

- Click 'Settings' > 'System Templates' > 'File Groups Variables'
- File groups are handy, predefined groupings of one or more file types. You can select a file group as the target of various functions and rules. For example, you can specify that a file group is excluded from AV scans, or that everything in a file group is auto-contained when run.
- Endpoint Manager ships with a set of predefined file groups, and allows you to create your own.
- After creating a group, it becomes available for selection when configuring a Windows profile.

Open the 'File Groups' interface

- Click 'Settings' > 'System Templates'
- Click the 'File Groups Variables' tab

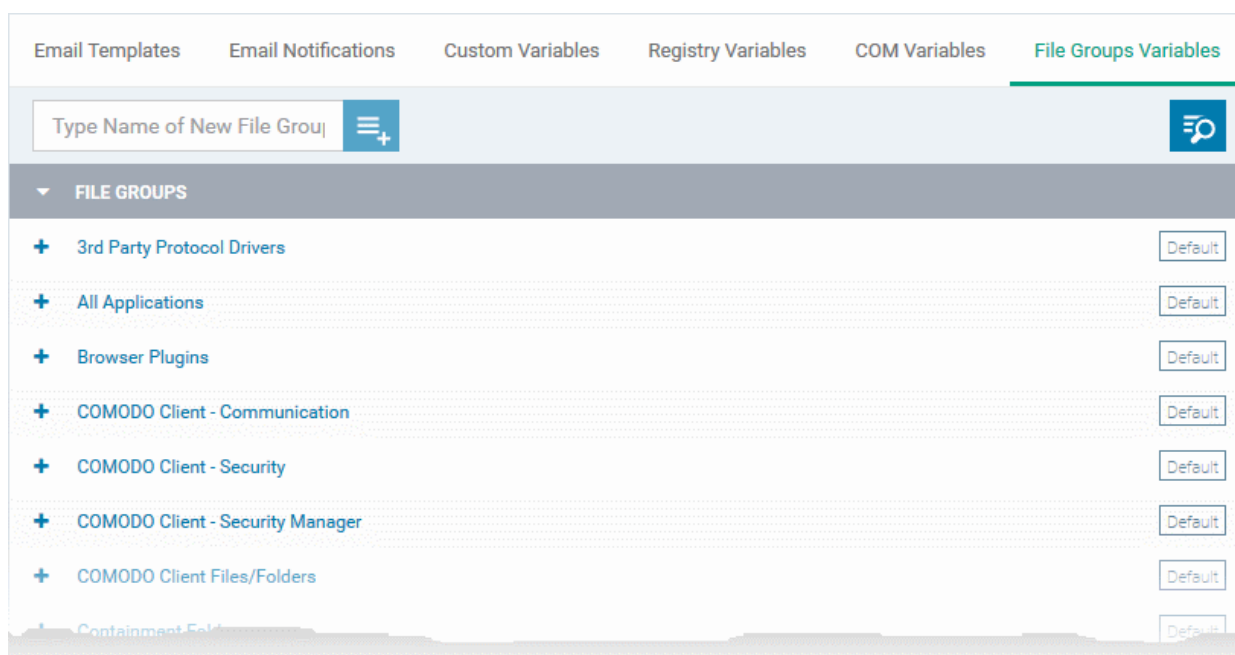

'Default' groups cannot be edited or deleted.

Sort, Search and Filter Options

- Click the 'File Groups' column header to sort the items in ascending/descending order of the names of the groups.
- To filter or search for a specific file group, click the search icon at the top right and enter the name of the group on part or full

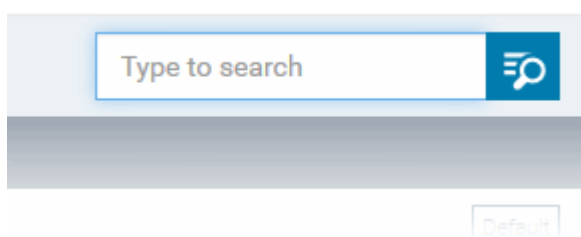

Add a new File group

- Enter a name for the group and click the '+' button. The group name should ideally identify the content or purpose of the group:

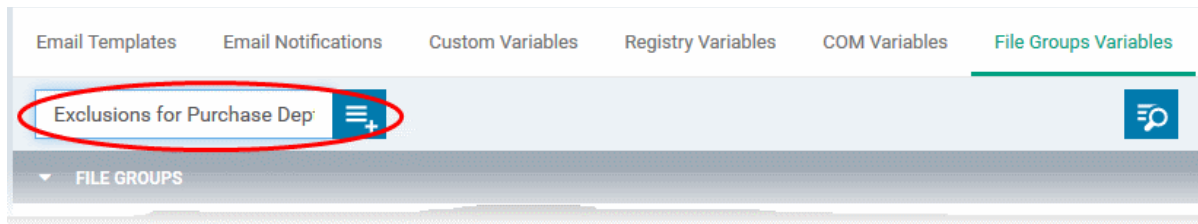

The new group will be added to the list. The next step is to add files to the group.

- Click the '+' at the left of the group name

- Enter the full standard folder/file path of the file to be added to the group in the 'New File Group Path' field and click 'Add'

Tip: To include all the files in a folder, place the wildcard character in the place of file name in the folder path. For example: " C:\My Files* "

The file(s) will be added to the group.

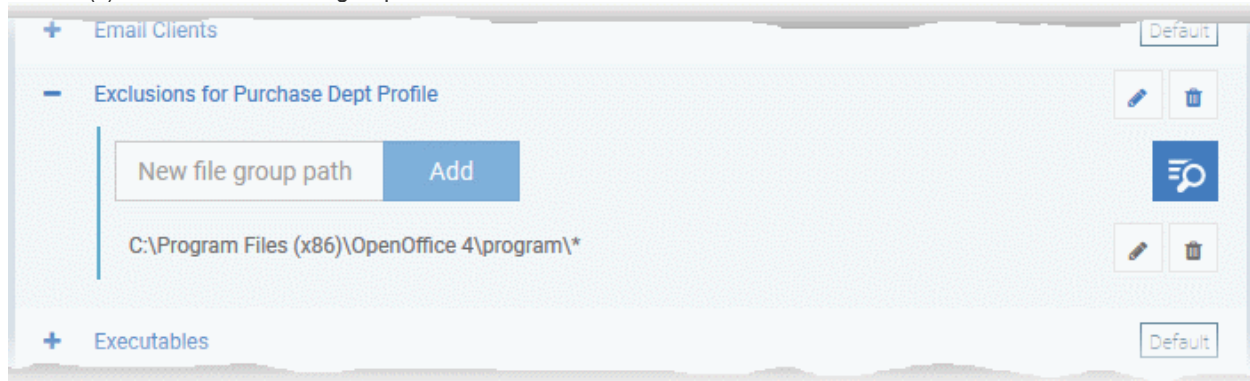

- Repeat the process to add more files to the group.

Once a File Group is added, it will be available for selection in applicable settings interfaces for defining the File Groups, example, for adding to 'Exclusions' list in 'Antivirus Settings' panel , in the 'Windows Profile' interface.

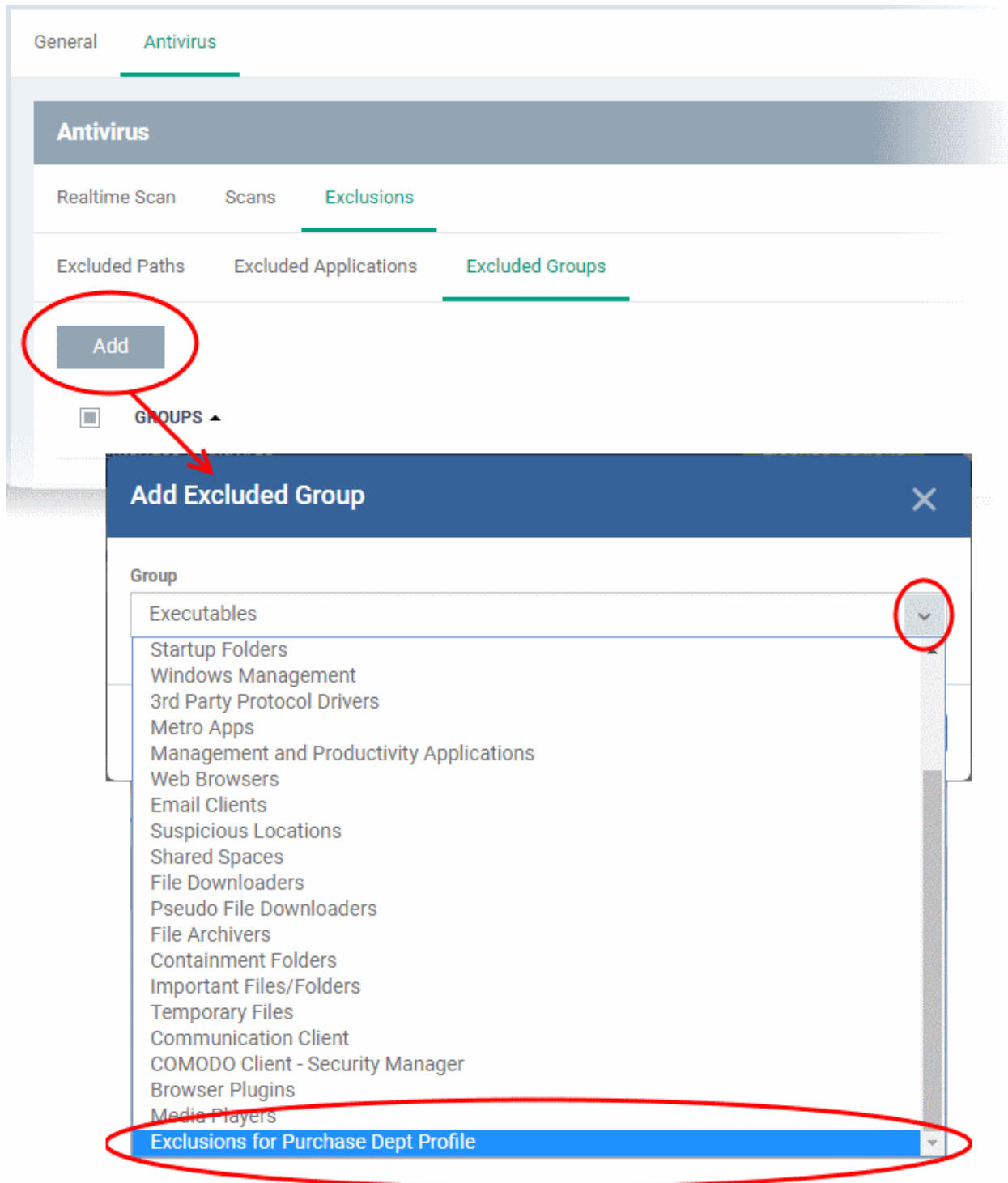

- Click the pencil icon beside the file name to edit the files in the group

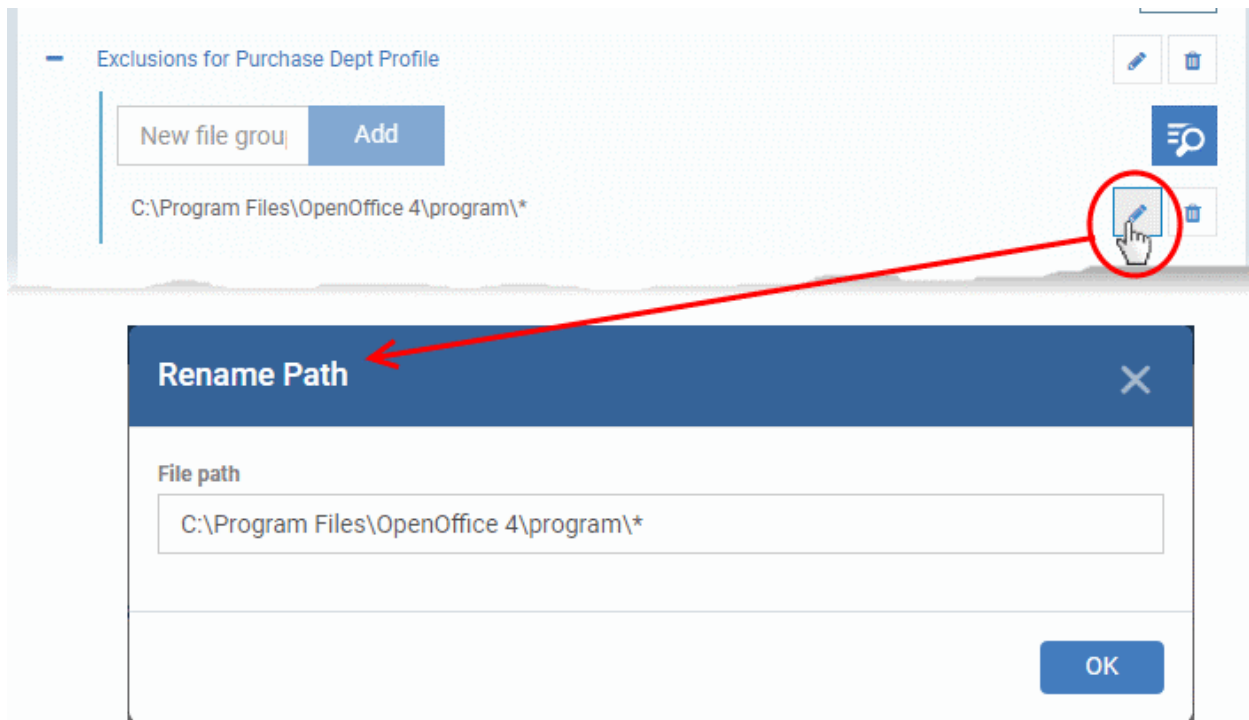

- Edit the file path in the 'Rename Path' dialog and click 'OK'.
- Click the trash can icon beside the file name to remove the file added by mistake or an unwanted file from the group.

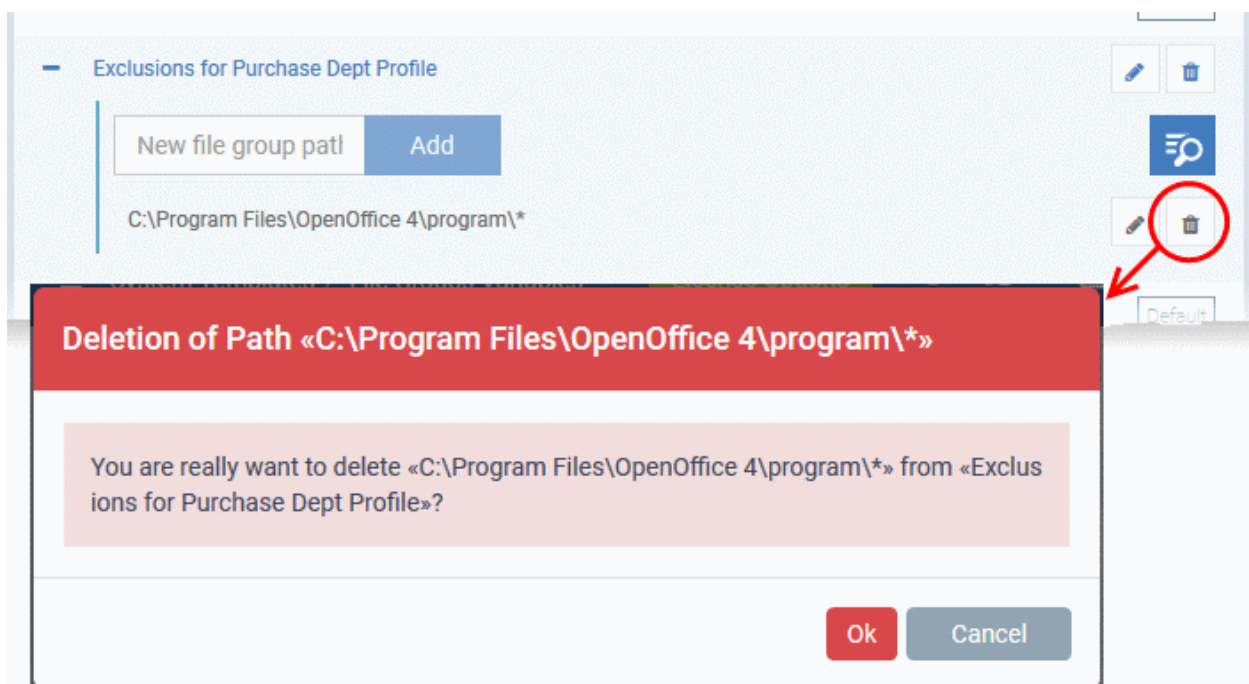

- Click OK in the confirmation dialog

Edit the name of a File Group

- Click the 'Edit' icon beside the file group

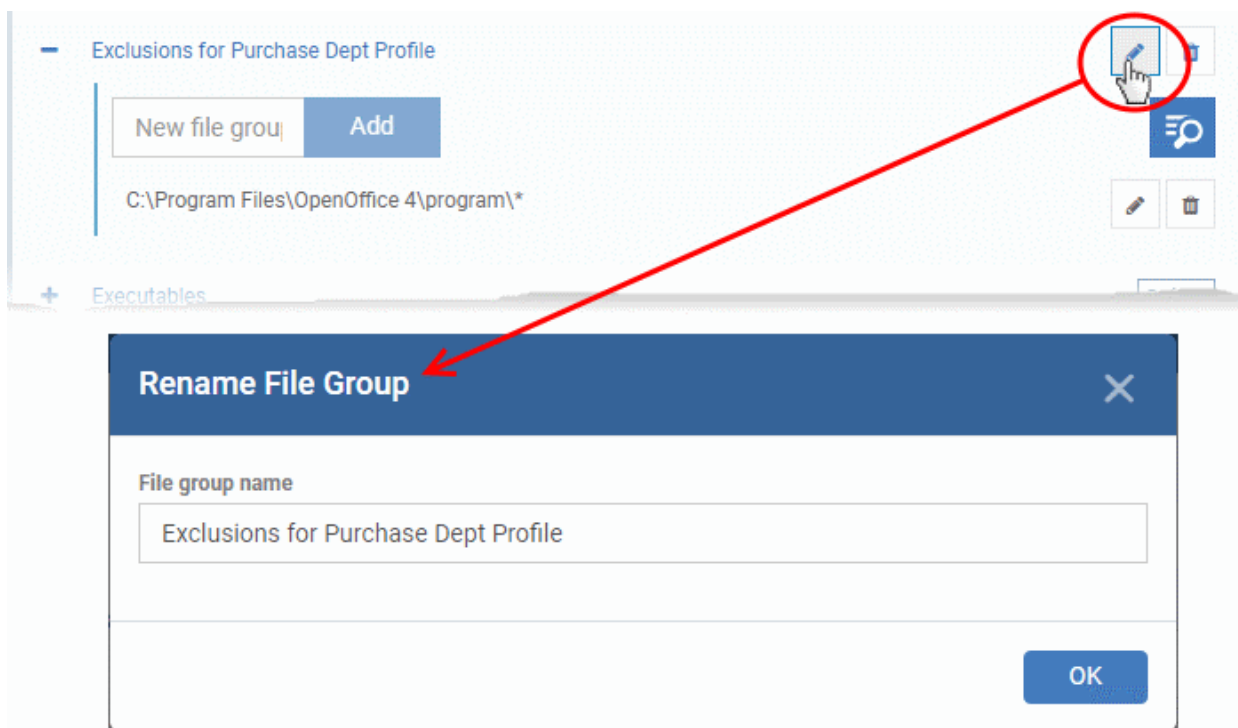

- Enter the new name for the group in the 'Rename File Group' dialog and click 'OK'

Remove a File Group

- Click the trash can icon in the group row:

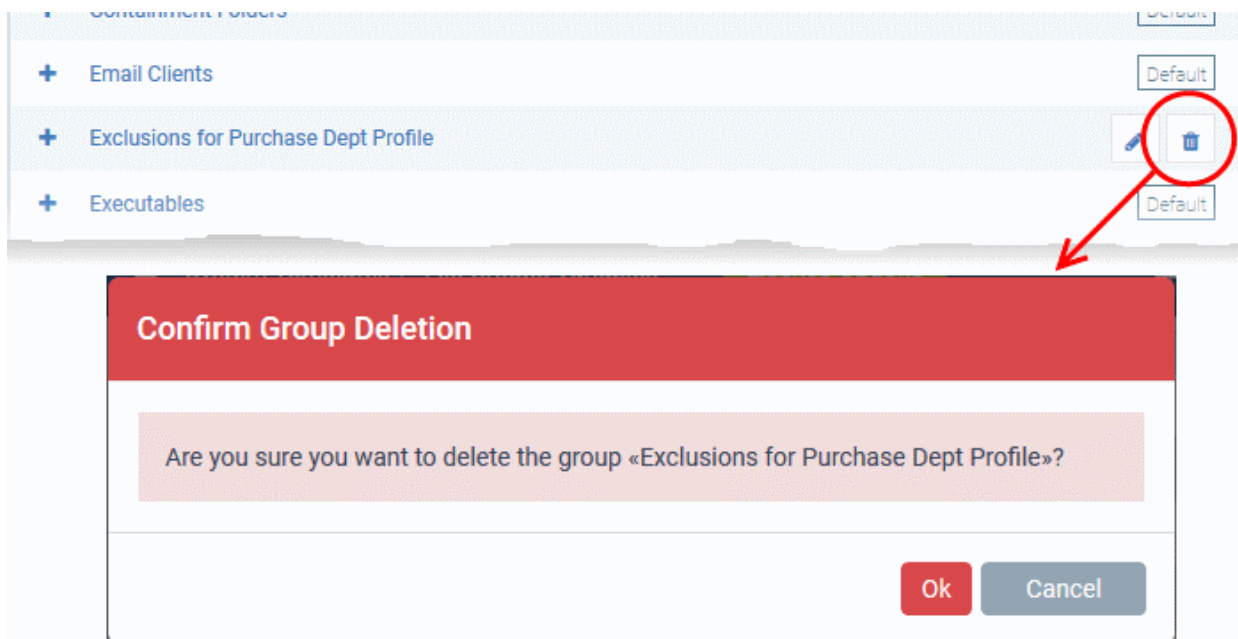

A confirmation dialog will appear.

- Click 'OK' in the confirmation dialog.

12.2. Endpoint Manager Portal Configuration

- Click 'Settings' > 'Portal Set-up'

The portal set up tab lets you configure core settings which are vital to the smooth operation of Endpoint Manager.

From here you can:

- Integrate Active Directory so you can import users and devices
- Add Apple and Google certificates so Endpoint Manager can communicate with iOS and Android devices
- Integrate Sectigo certificate manager so you can easily obtain and deploy device/client certificates
- Configure device clients, reports, admin time-zones and more.

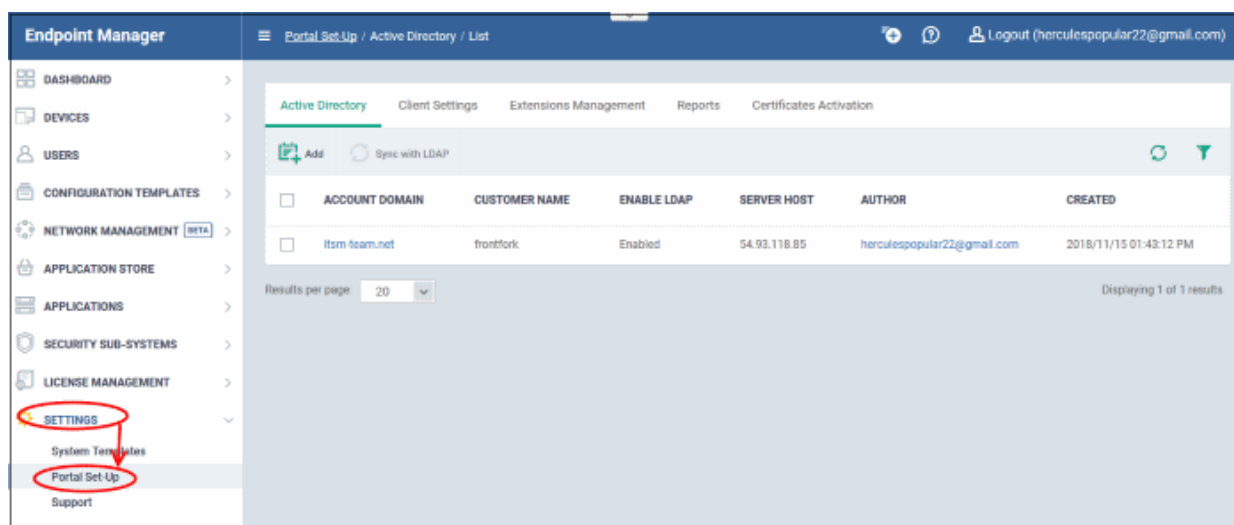

Use the following links to learn more about each setting:

- [Import User Groups from LDAP](#)
- [Configure Communication and Security Client Settings](#)
 - [Configure the EM Android Client](#)
 - [Configure Android General Settings](#)
 - [Configure Android Client Antivirus Settings](#)
 - [Add Google Cloud Messaging \(GCM\) Token](#)
 - [Add Apple Push Notification Certificate](#)
 - [Configure EM Windows Client](#)
 - [Configure Communication Client Settings](#)
 - [Configure Client Security Settings](#)
- [Manage Endpoint Manager Extensions](#)
- [Configure Endpoint Manager Reports](#)
- [Integrate with Sectigo Certificate Manager](#)
- [Set-up Administrators Time Zone and Language](#)

12.2.1. Import User Groups from LDAP

There are two ways to add users to Endpoint Manager:

1. Manually add users:

- Enroll one user at a time
 - Import multiple users from a .csv file
2. Import user groups from Active Directory (AD) servers

Endpoint Manager can be configured to access your AD server through the Lightweight Directory Access Protocol (LDAP). You can add multiple LDAP accounts.

Process in brief:

- Add an LDAP server by specifying its IP address, domain and the login credentials of the AD server:
 - Click 'Settings' > 'Portal Set-Up' > select the 'Active Directory' tab > Click 'Add'
- Once added, users and user groups in the AD directory will be visible in the 'Active Directory' interface:
 - Click 'Settings' > 'Portal Set-Up' > select the 'Active Directory' tab > Click on an AD domain name > Click the 'User Groups' tab
- Select the users and groups you wish to import
- Assign roles to users/user groups as required
- Synchronize LDAP with Endpoint Manager
- The selected users/user groups will be imported and placed into respective groups in EM
- The 'User List' and 'User Groups' interfaces let you view/manage users and enroll user devices. See [Users and User Groups](#) for more details.

To open the Active Directory interface

- Click 'Settings' > 'Portal Set-Up'
- Click the 'Active Directory' tab

ACCOUNT DOMAIN	CUSTOMER NAME	ENABLE LDAP	SERVER HOST	AUTHOR	CREATED
<input type="checkbox"/> itsm-team.net	frontfork	Enabled	54.93.118.85	herculespopular22@gmail.com	2018/11/15 01:43:12 PM

LDAP Accounts - Column Description	
Column Heading	Description
Account Domain	The Active Directory domain name. <ul style="list-style-type: none"> • Click the domain name to: <ul style="list-style-type: none"> • View and import user groups • Configure device enrollment for imported users • Configure the connection between the AD server and Endpoint Manager See Manage LDAP Accounts for more details.
Customer Name	The organization associated with the AD domain
Enable LDAP	Whether or not the LDAP account is active
Server Host	The LDAP hostname or IP address of the AD server
Author	The admin who added the LDAP account <ul style="list-style-type: none"> • Click the admin name to view their details. See View User Details if you need

	help with this.
Created	The date and time at which the LDAP account was added

Note: Endpoint Manager communicates with Comodo servers and managed devices in order to update data, deploy profiles, synchronize LDAP server via devices and so on. You need to configure your firewall accordingly to allow these connections. The details of IPs, hostnames and ports are provided in **Appendix 1**.

To add an LDAP account

- Click 'Add' at the top

The 'Login to Active Directory' wizard opens:

Step 1 - Enter LDAP account details

Login to Active Directory
✕

LDAP server host *

LDAP account domain *

Customer *

LDAP account login *

LDAP account password *

'Login to Active Directory - Settings' Form - Table of Parameters	
Form Element Type	Description
LDAP Server Host	The IP address or hostname of the Active Directory (AD) server
LDAP Account Domain	The Active Directory domain name.
Company	Choose the company to which the AD server belongs. <ul style="list-style-type: none"> Comodo Dragon MSP and Comodo One MSP customers can add AD servers for multiple companies. <ul style="list-style-type: none"> Type the first few characters of the company name and select from options. Comodo Dragon Enterprise, Comodo One Enterprise and EM stand-alone customers can only select the default company.
LDAP Account Login	The admin username and password required to access the AD server.
LDAP Account Password	

- Click 'Next' after completing the settings form.

Step 2 - Configure Synchronization Settings

Login to Active Directory ✕

Enable sync at business days

Enable sync at weekend

Please select the proper connection type for establishing connection to LDAP server

Directly - server checks connection directly

Via Device(s) - server checks connection via enrolled device(s)

Type device name to search among devices...

Back
Next

Sync Settings

- Enable Sync at Business Days - Endpoint Manager will automatically sync with the LDAP server once per day Monday through Friday to check for and import new users
- Enable Sync At Weekend - Endpoint Manager will automatically sync with the LDAP server once a day on Saturdays and Sundays to check for and import new users on weekends.

Note - you can manually sync at any time by clicking the 'Sync with LDAP' button.

Connection Type

The connections setting determine how Endpoint Manager connects to the LDAP server. You can connect directly from the EM server or via the enrolled devices.

If you choose the second option, you should specify the names of enrolled Windows devices which are in the same network as the AD server.

- Click 'Next'

Step 3 - Finish

Login to Active Directory

1. SETTINGS 2. SYNCHRONIZATION 3. FINISH

Sending device enrollment notification

Do not send any enrollment notifications

Send enrollment notifications to all synchronized new users

Specify email addresses to send enrollment instructions for all synchronized new users

Emails for enroll

Add emails...

Back Finish

- **Do not send any enrollment notifications** - No notification mails are sent to imported users
- **Send enrollment notifications to all synchronized new users** - Device enrollment emails are sent to imported users. These mails include instructions which tell the user how to add their device to Endpoint Manager.
- **Specify email address to send enrollment notifications for all synchronized new users** - Add the recipients who should receive a notification mail when new users are added. Usually sent to an administrator, the mail contains instructions on how to enroll devices for the new users. You can add multiple email addresses here.
- Click 'Finish'

Endpoint Manager will connect to the LDAP server per the configuration. A summary of account settings is shown if the connection is successful:

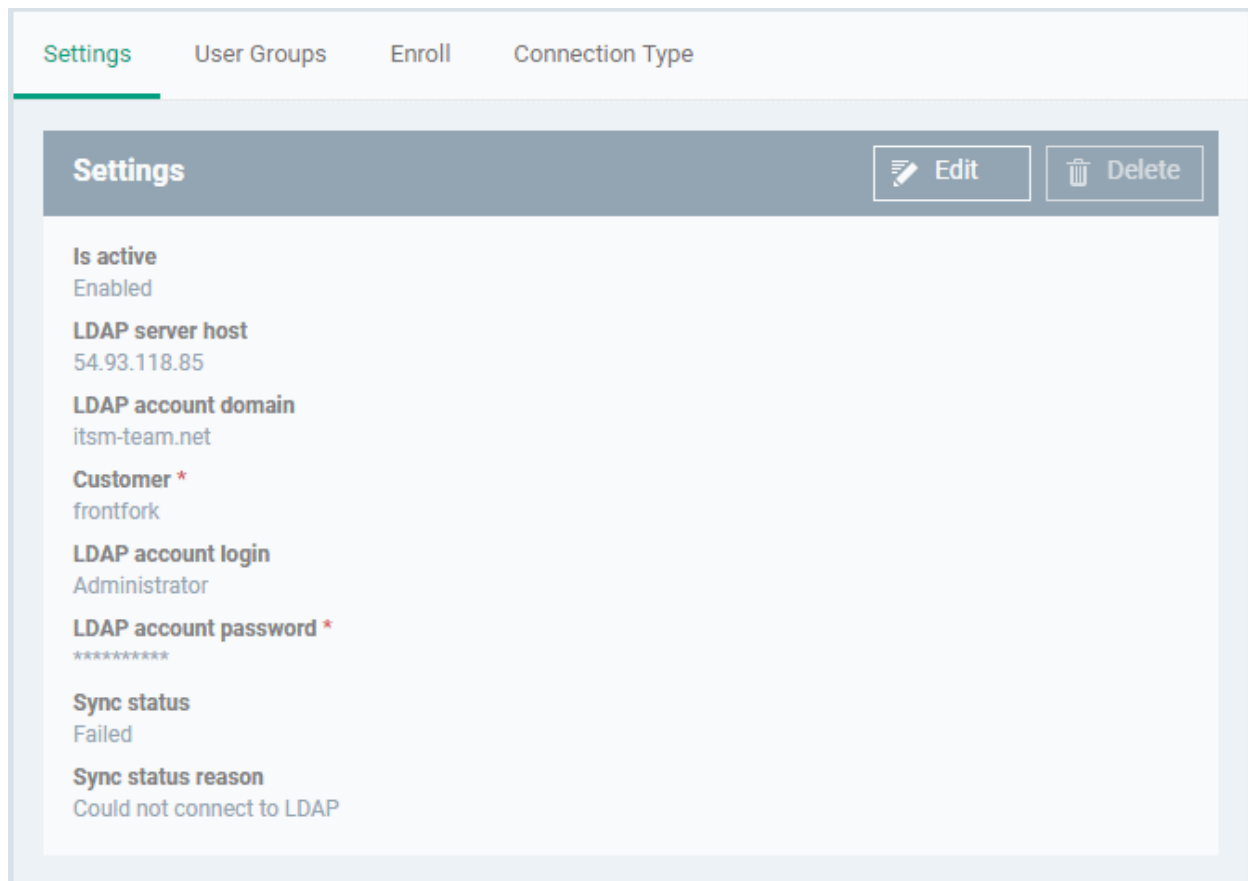

- Click 'Edit' if you want to change any details, edit the details and click 'Save' to save your settings.

The synchronization task will run as scheduled in step - 2, and the user groups will be added.

- Click 'Sync with LDAP' to instantly sync the user groups between the AD server and EM
- Repeat the process to add more AD servers to import user groups from.

Manage LDAP Accounts

The Active Directory interface lets you view and edit the details of integrated AD servers, synchronize users between AD and EM, and more.

- Click 'Settings' > 'Portal Set-up' > 'Active Directory'
- Click the AD domain name from the list of LDAP accounts to view or edit its details

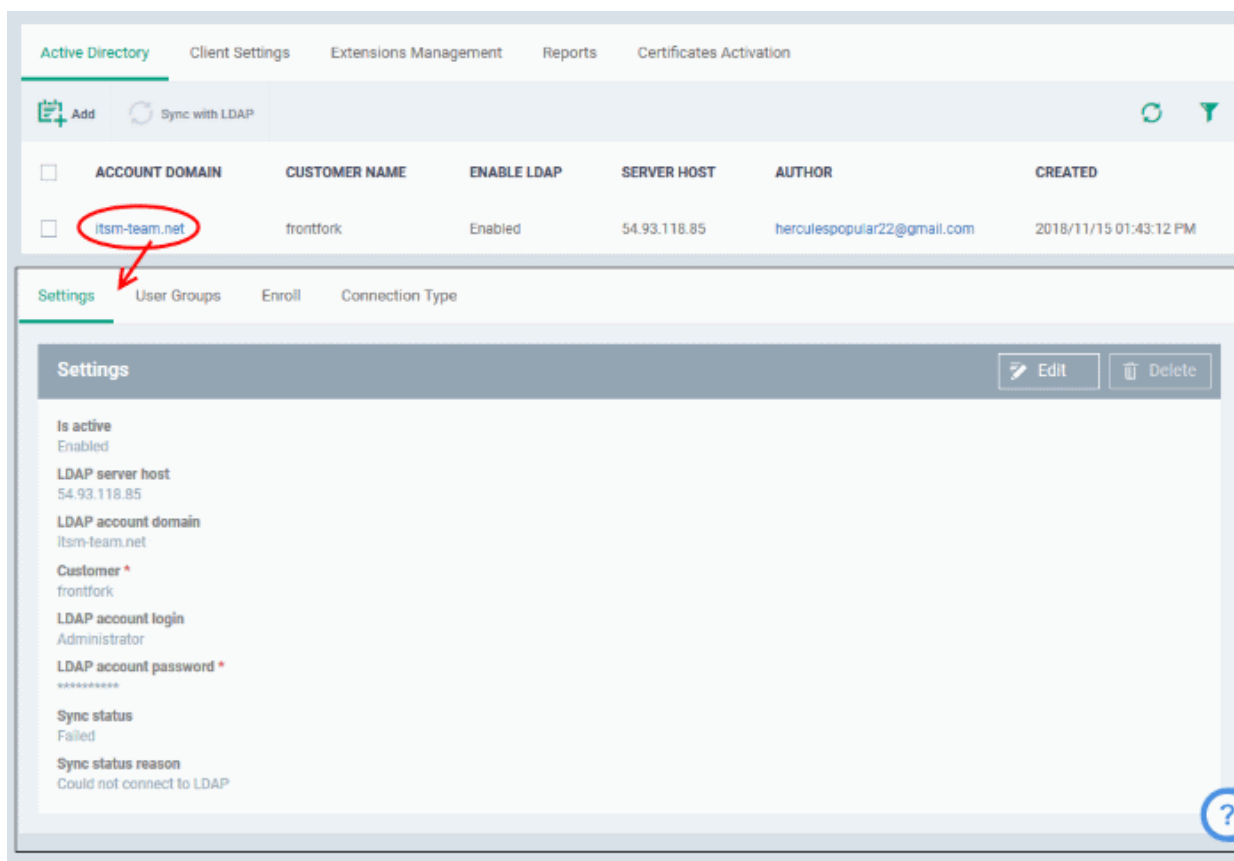

The Active Directory details will be displayed under four tabs:

- **Settings**
- **User Groups**
- **Enroll**
- **Connection Type**

Settings tab

The 'Settings' tab displays AD configuration details:

- Click 'Edit' to update any LDAP details and click the 'Save' button

User Groups tab

The 'User Groups' tab shows groups that were identified on the AD server. This includes users/groups created in the root folder and all sub-folders/custom folders on the AD server. This interface allows you to:

- Selectively enable/disable AD synchronization for groups. Synchronization allows EM to update its user list whenever users are added/removed from the AD sever.
- Select the roles to be applied to users in each AD group.
- Manually synchronize groups before importing to EM

<input type="checkbox"/>	GROUP NAME	ROLE	SYNCHRONIZED	LAST SYNC
<input type="checkbox"/>	Active Directory Robot Autotests	Users	Enabled	2016/08/30 04:33:23 PM
<input type="checkbox"/>	Allowed RODC Password Replication Group	Users	Enabled	Not Modified
<input type="checkbox"/>	Cert Publishers	Users	Disabled	Not Modified
<input type="checkbox"/>	Denied RODC Password Replication Group	Users	Disabled	Not Modified
<input type="checkbox"/>	DnsAdmins	Users	Disabled	Not Modified
<input type="checkbox"/>	DnsUpdateProxy	Users	Disabled	Not Modified
<input type="checkbox"/>	Domain Admins	Users	Disabled	Not Modified
<input type="checkbox"/>	Domain Computers	Users	Disabled	Not Modified

Enable/disable synchronization

- Select user group(s) from the list and click 'Synchronization' at the top:

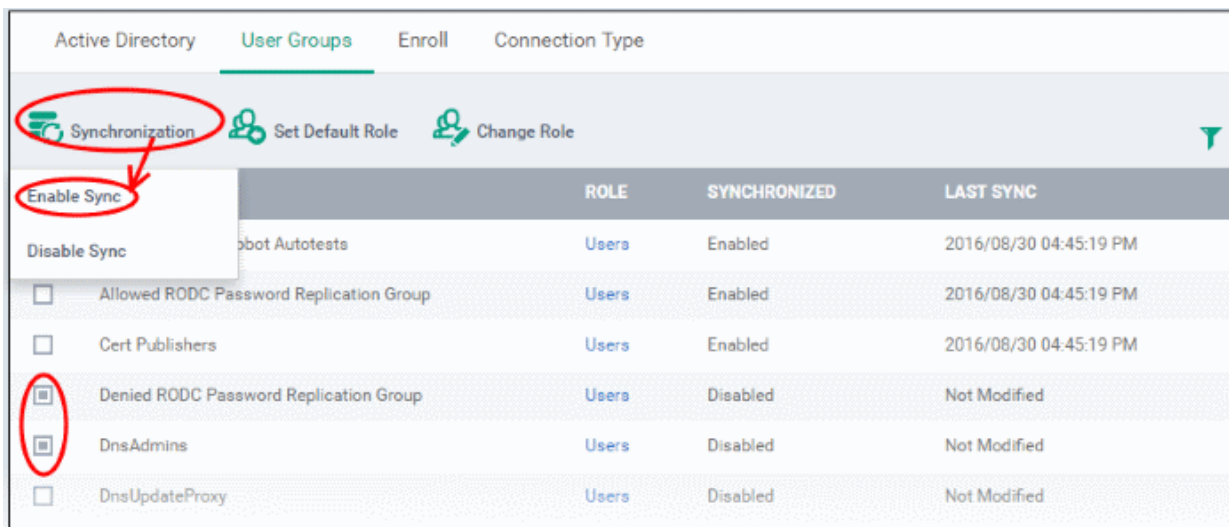

- Select whether synchronization should be enabled or not from the drop-down. If enabled, EM will periodically synchronize with the group to import new users and remove deleted users.

Assign roles to imported users

- Select the user(s)/user group(s).
- Select 'Set Default Role' to assign the default EM user role to the users. See [Set a role as the default role](#) if you need help with this.

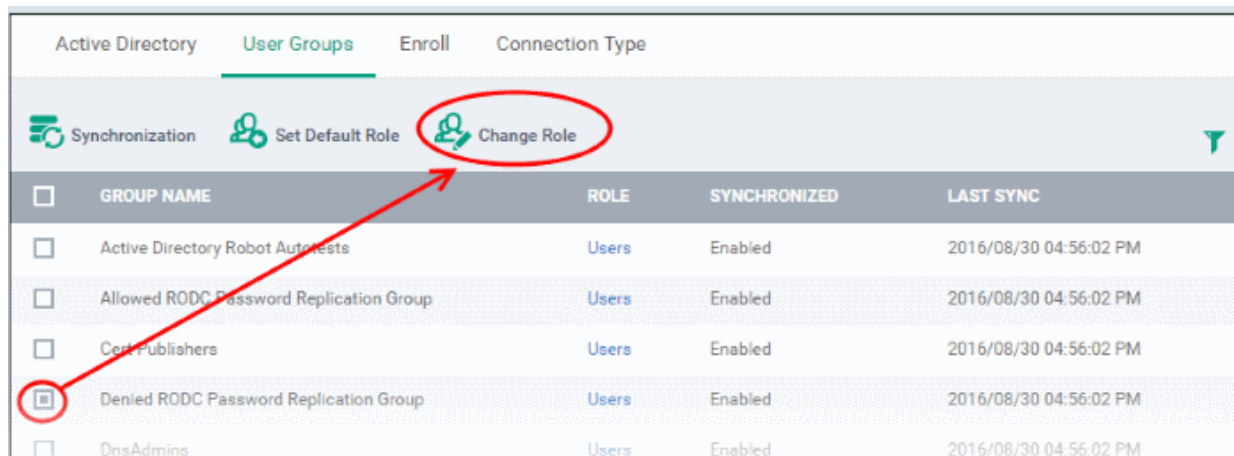

- Select 'Change Role' if you want to assign a different role to imported users.

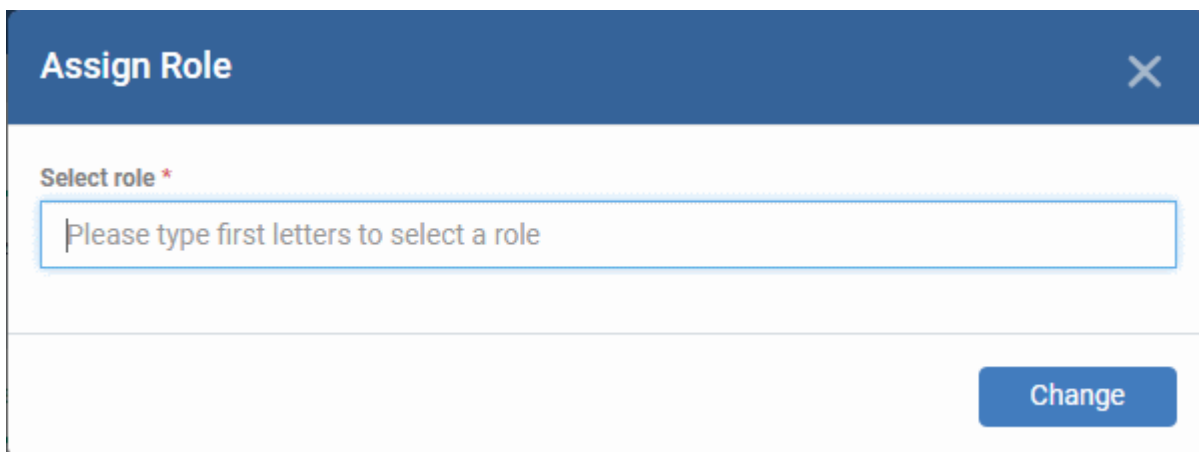

- Type the first few characters of the name of the role to be assigned and select the role from the options.

The selected role will be displayed in the 'Role' column for the users/user groups.

- Repeat the process to apply different roles to different users/user groups.

See '**Manage Roles Assigned to a User**' for more details on roles.

To import users from selected user group

- Click 'Sync with LDAP'

Active Directory				
User Groups				
Enroll				
Connection Type				
Synchronization				
Set Default Role				
Change Role				
<input type="checkbox"/>	GROUP NAME	ROLE	SYNCHRONIZED	LAST SYNC
<input type="checkbox"/>	Active Directory Robot Autotests	Users	Enabled	2016/08/30 04:56:02 PM
<input type="checkbox"/>	Allowed RODC Password Replication Group	Users	Enabled	2016/08/30 04:56:02 PM
<input type="checkbox"/>	Cert Publishers	Users	Enabled	2016/08/30 04:56:02 PM
<input type="checkbox"/>	Denied RODC Password Replication Group	Users	Enabled	2016/08/30 04:56:02 PM
<input type="checkbox"/>	DnsAdmins	Users	Enabled	2016/08/30 04:56:02 PM
<input type="checkbox"/>	DnsUpdateProxy	Users	Disabled	Not Modified
<input type="checkbox"/>	Domain Admins	Users	Disabled	Not Modified
<input type="checkbox"/>	Domain Computers	Users	Disabled	Not Modified

- The LDAP user/user groups are synchronized with EM and new users are imported. The 'User List'/'User Groups' interfaces will update appropriately. See '**Users and User Groups**' if you need more help with users and groups.

NAME	# OF USERS
test123456	0
itsm-team.net/G1	3
itsm-team.net/Denied RODC Password Re...	0
itsm-team.net/DnsAdmins	1
itsm-team.net/Cert Publishers	0
itsm-team.net/Allowed RODC Password R...	0
itsm-team.net/Active Directory Robot Aut...	1
Marketing Staff	2

Enroll tab

The 'Enroll' tab displays the current setting of enrollment notification sent to imported users.

Settings User Groups **Enroll** Connection Type

Enroll Edit Delete

Sending device enrollment notification
Send enrollment notifications to all synchronized new users

- Click 'Edit' to change the enrollment notification type

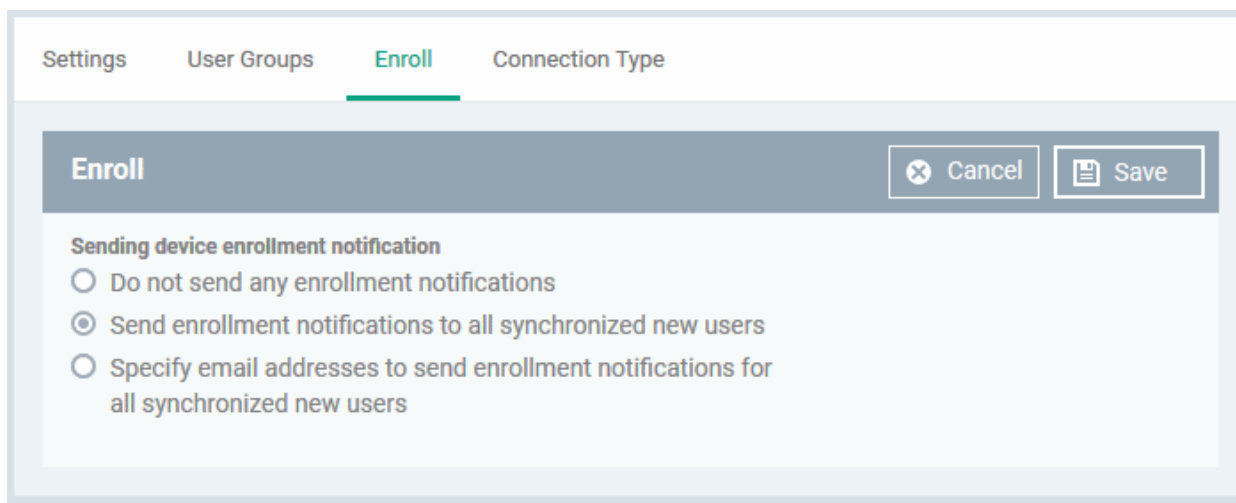

- **Do not send any enrollment notifications** - No enrollment mails will be sent to users imported via LDAP
 - **Send enrollment notifications to all synchronized new users** - Device enrollment emails will be sent to new users enrolled via LDAP.
 - **Specify email address to send enrollment notifications for all synchronized new users** - Specify email recipients who should receive a notification mail when new users have been added. Usually sent to an administrator, the mail will contain instructions on how to enroll devices for the new users. You can add multiple email addresses here.
- Update the notification type from the options and click 'Save'

Connection Type Tab

The 'Connection Type' tab displays how the AD server currently connects to Endpoint Manager.

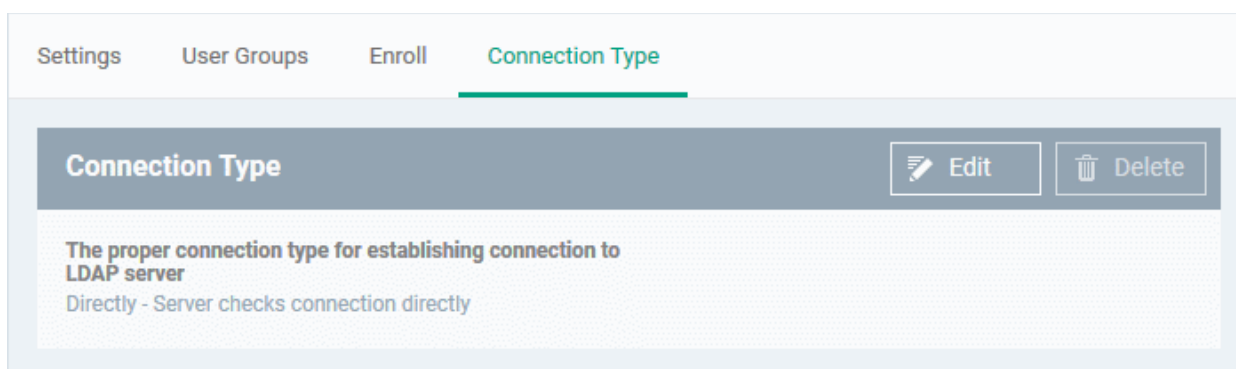

- Click the 'Edit' button to change the connection type.

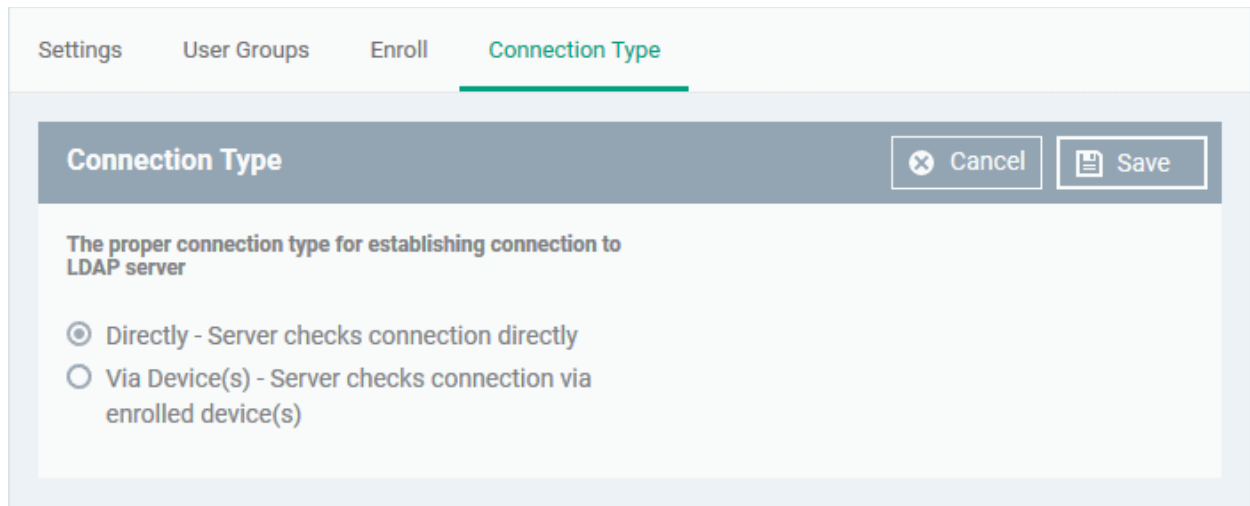

If the first option is selected, EM will connect to the configured LDAP server directly. The second option enables the EM server to connect to the LDAP server via enrolled devices. Multiple devices can be configured for the second option.

- Click 'Save' after selecting the option.

You can add multiple LDAP servers for the account from the Active Directory interface. Click 'Add' and follow the same procedure explained above.

Active Directory Interface - Sorting, Search and Filter Options

- Click on the column headers sorts items in alphabetical, ascending/descending order
- Click the funnel button  to open filter options:

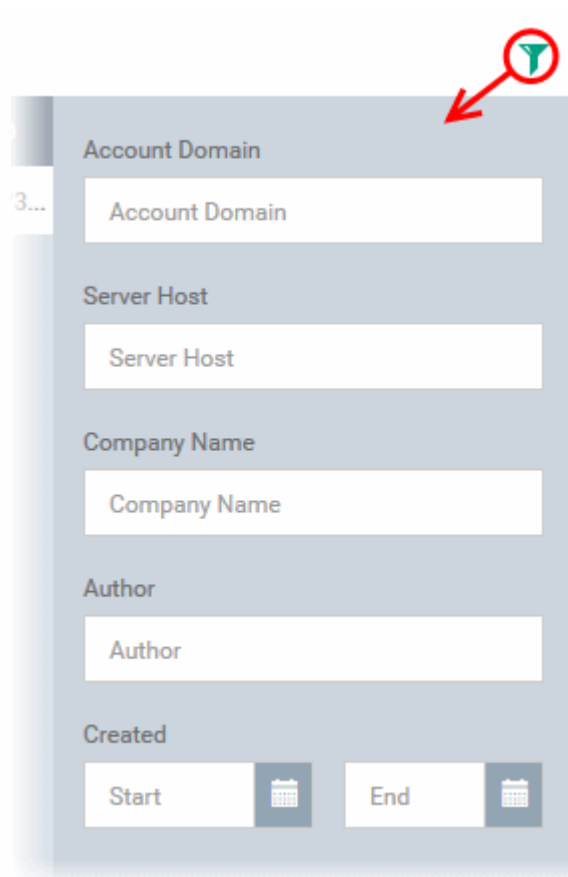

- You can search for a specific LDAP account based by domain name, host, company and/or author. Enter your search criteria in the respective text boxes and click 'Apply'.
- You can also filter by the date the account was created. Use the calendar buttons at the bottom to select start and end dates then click 'Apply'.

You can use any combination of filters to search for specific LDAP accounts.

12.2.2. Configure Communication and Security Client Settings

- Click 'Settings' > 'Portal Set-up' > 'Client Settings'
- This section allows you to configure Android, Windows communication clients and install Apple Push Notification (APN) certificates on your Endpoint Manger.
- Configure default Windows communication and security clients that will be deployed on endpoints

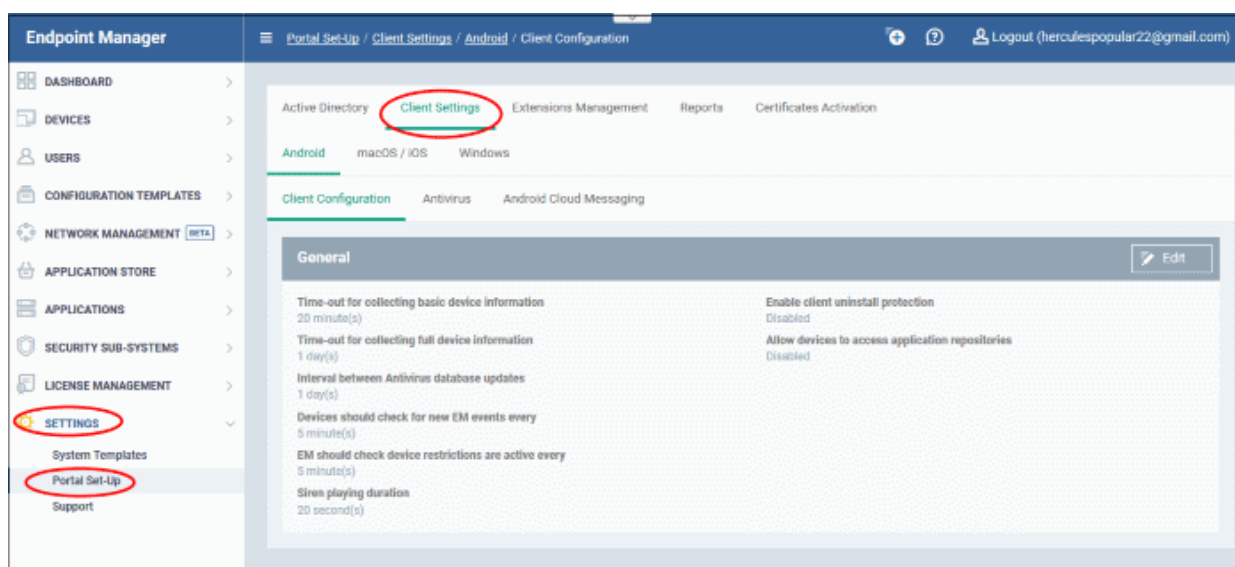

Use the following links to learn more about each setting:

- **Configure the EM Android Client**
 - **Configure General Settings**
 - **Configure Android Client Antivirus Settings**
 - **Add Google Cloud Messaging (GCM) Token**
- **Add Apple Push Notification Certificate**
- **Configure EM Windows Clients**
 - **Configure Communication Client Settings**
 - **Configure Comodo Client Security (CCS) Settings**

12.2.2.1. Configure the EM Android Client

- Click 'Settings' > 'Portal Set-up' > 'Client Settings' > Open the 'Android' tab.
- You need to install the communication client on each Android device that you want to manage. The client allows Endpoint Manager to pass updates and commands to the device, and to run antivirus scans.
- You also need to add a Google Cloud Messaging (GCM) token for the EM server to communicate with the clients.
- This area also lets you configure client general settings and antivirus settings.

Open the Android Client Config Screen

- Click 'Settings' > 'Portal Set-Up' > 'Client Settings'
- Click the 'Android' tab

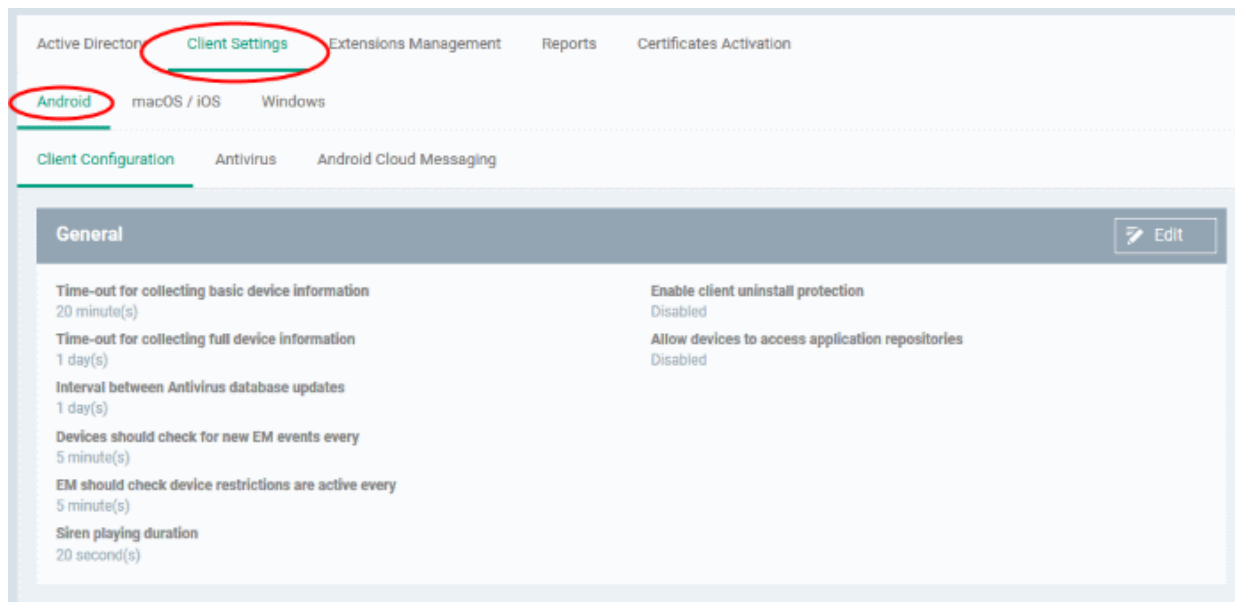

The interface has three tabs:

- **Client Configuration** - General settings like client and AV database updates, polling intervals, client uninstall protection and more. See [Configure Android Client General Settings](#).
- **Antivirus** - Specify how viruses identified by client should be dealt with. If 'Automatic' is chosen you can also specify whether the AV should remove the threat or ignore it. See [Configure Android Client Antivirus Settings](#).
- **Android Cloud Messaging** - Create a Google Cloud Messaging (GCM) token to facilitate communications between EM and Android devices. See [Add Google Cloud Messaging \(GCM\) Token](#).

12.2.2.1.1. Configure Android Client General Settings

- Click 'Settings' > 'Portal Set-up' > 'Client Settings'
- Open the 'Android' tab then click 'Client Configuration'
- This area lets you configure various settings for the Endpoint Manager Android client. Settings include update frequency, device alarms, uninstall protection and more.

Configure the Android client

- Click 'Settings' > 'Portal Set-Up' > 'Client Settings'
- Click 'Android' > 'Client Configuration'

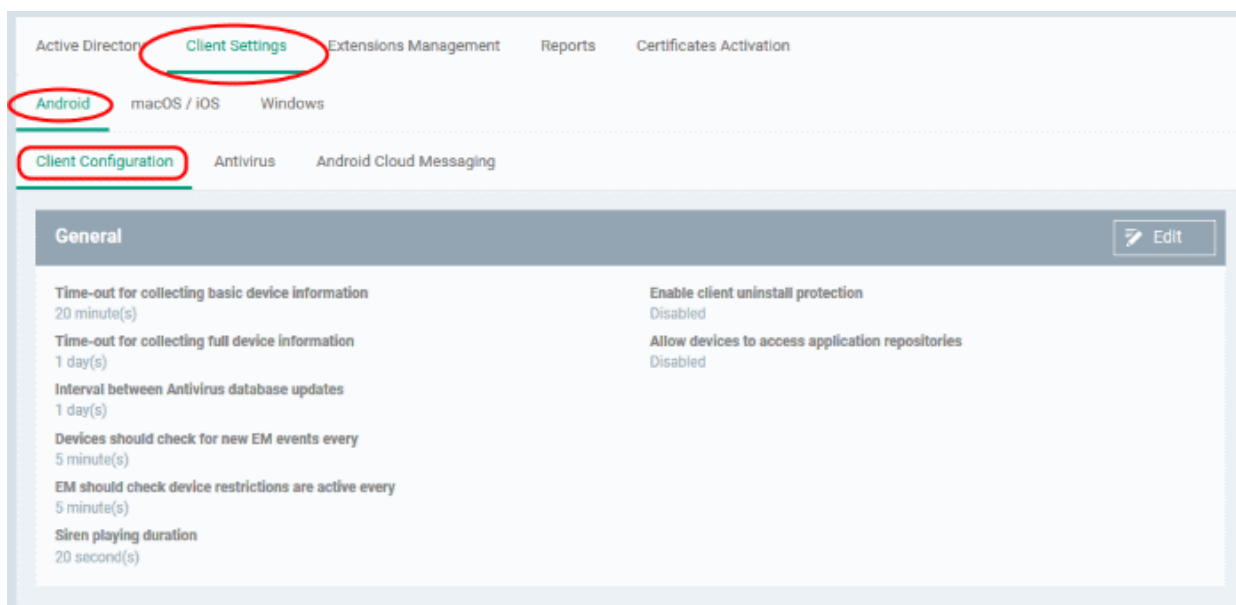

The current settings for various parameters of Client Configuration is displayed.

- Click the edit button  to modify settings:

Android Client Configuration - Table of parameters

Parameter	Description
Time-out for collecting basic device information	The maximum time allowed for EM to collect essential information such as battery level, CPU usage, GPS location and WiFi SSID.
Time-out for collecting full device information	The maximum time allowed for EM to collect all device information. This includes memory status, device name, IMEI number, roaming status, bluetooth MAC address and WiFi MAC address.

Interval between antivirus database update	The frequency at which the antivirus database should be updated on the device.
Devices should check for new EM events every	The frequency at which the device should contact Endpoint Manager to receive new push notifications.
EM should check device restrictions are active every	The frequency at which the client should confirm that its device restrictions (as per the applied profile) are in place.
Siren Playing Duration	Length of time that the device alarm will play for when remotely activated by an admin.
Enable client uninstall protection	<p>Whether or not a password is required in order to remove the client from a device.</p> <ul style="list-style-type: none"> Select the 'Enable client uninstall protection' check box and specify a password in the text box. <p>The EM client can be uninstalled from any enrolled device only after entering the password.</p>
Allow devices to access application repositories	If enabled, an 'Applications' bar will be visible on Android devices which will open a list of Android apps in the 'Application Store'.

- Click 'Save' to apply your changes.

12.2.2.1.2. Configure Android Client Antivirus Settings

The Android antivirus provides real-time protection against malware and malicious apps on Android devices. You can also launch 'on-demand' scans from Endpoint Manager.

The antivirus settings area allows administrators to configure whether threats identified by the antivirus should be automatically removed or handled manually .

- Automatic Response** - You have the choice to auto-uninstall the threat, or ignore it.
- Manual Control** - The device status will change to 'Infected' if a virus is found. A notification will be shown on the device. The user can respond to the notification to manually remove the virus. See **Run Antivirus and/or File Rating Scans on Devices** for more details.

To configure antivirus settings

- Click 'Settings' > 'Portal Set-Up' > 'Client Settings'
- Click 'Android' > 'Antivirus'

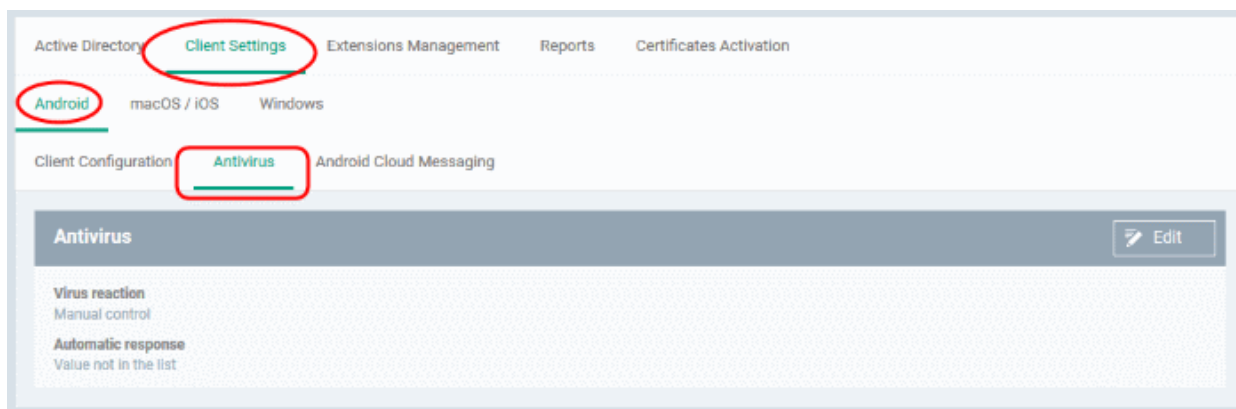

The current antivirus settings are displayed.

- Click the edit button  at the top to modify settings.

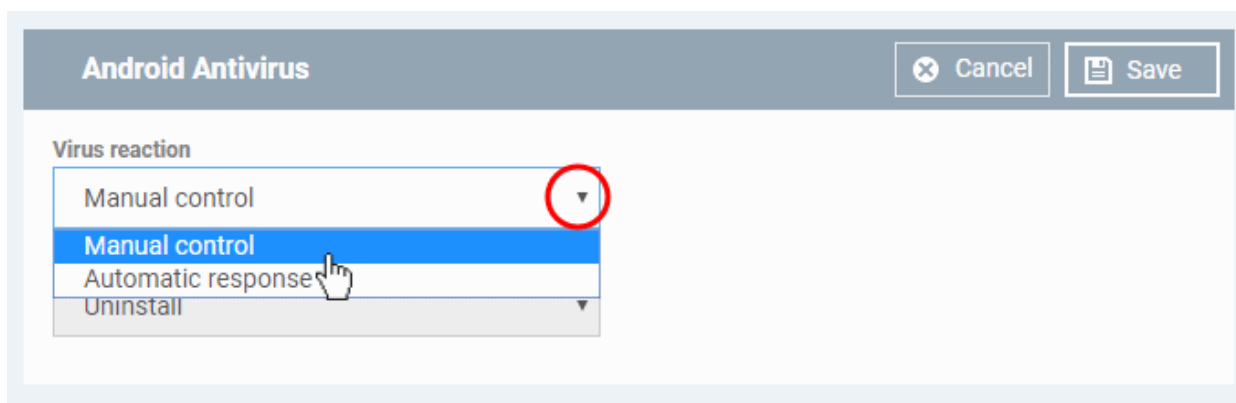

Android Client Antivirus Settings - Table of Parameters

Parameter	Description
Virus Reaction	<p>Choose the type of action taken if malware is discovered on the device. The options are:</p> <ul style="list-style-type: none"> • Manual control <ul style="list-style-type: none"> • The device status changes to 'Infected'. • A notification will be shown on the device. • Users can respond to the notification to manually remove the virus • Admins can take further action on the threat in the AV Scan interface • See Run Antivirus and/or File Rating Scans on Devices for more details. • Automatic response <ul style="list-style-type: none"> • Choose the action that the client should take on the threat. Choose between 'Uninstall' (delete) or 'Ignore' (allow).

- Click 'Save' for your settings to take effect.

12.2.2.1.3. Add Google Cloud Messaging (GCM) Token

- Endpoint Manager requires a Google Cloud Messaging (GCM) token in order to communicate with enrolled Android devices.
- EM ships with a default token. However, you can also generate a unique Android GCM token for your EM portal.

- To get a token, you must first create a project in the Google Developers console.
- Please follow the steps given below to create a project and upload a token.

Step 1 - Create a New Project

- Login to the Google Firebase API Console at <https://console.firebase.google.com>, using your Google account.

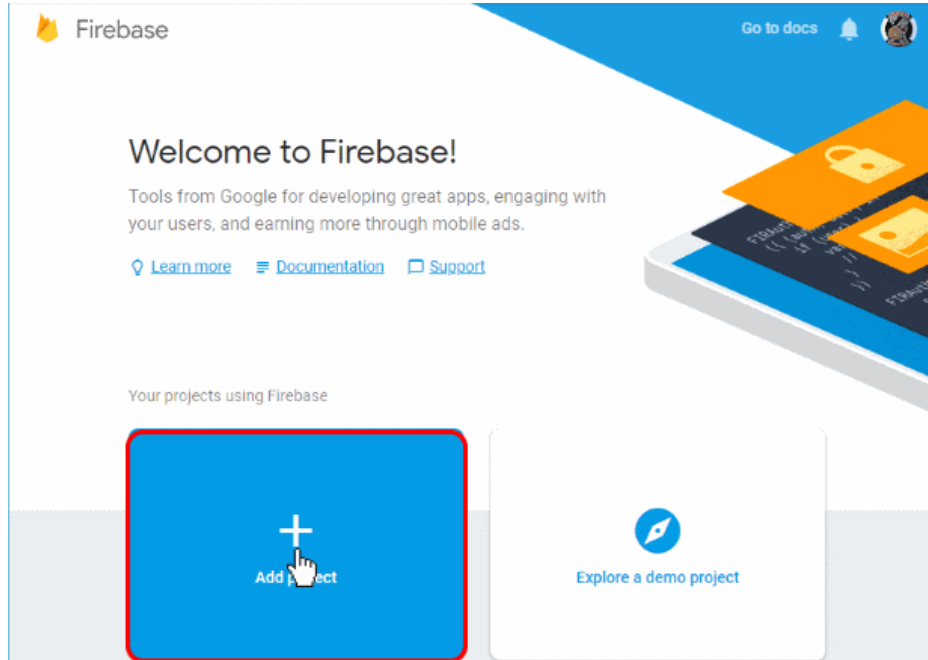

- Click 'Add Project'

Add a project ✕

Project name 📱 + iOS + </>

▼ **Tip:** Projects span apps across platforms ?

Project ID ?

hercules-em ✎

Locations ?

United States (Analytics) ✎

us-central (Cloud Firestore)

Use the default settings for sharing Google Analytics for Firebase data

- ✓ Share your Analytics data with Google to improve Google Products and Services
- ✓ Share your Analytics data with Google to enable technical support
- ✓ Share your Analytics data with Google to enable Benchmarking
- ✓ Share your Analytics data with Google Account Specialists

I accept the [controller-controller terms](#). This is required when sharing Analytics data to improve Google Products and Services. [Learn more](#)

I agree that I am using Firebase services in my app and I agree to the applicable [terms](#).

Cancel **Create project**

- Type a name for the new project in the 'Project name' field
- Click the pencil icon beside the 'Locations' field and select your country and Google Cloud Firestore server location nearest to you.
- Leave 'Use the default settings for sharing Google Analytics for Firebase data' selected
- Read Agree to the terms and conditions by selecting respective checkboxes
- Click 'Create Project'.

Your project is created.

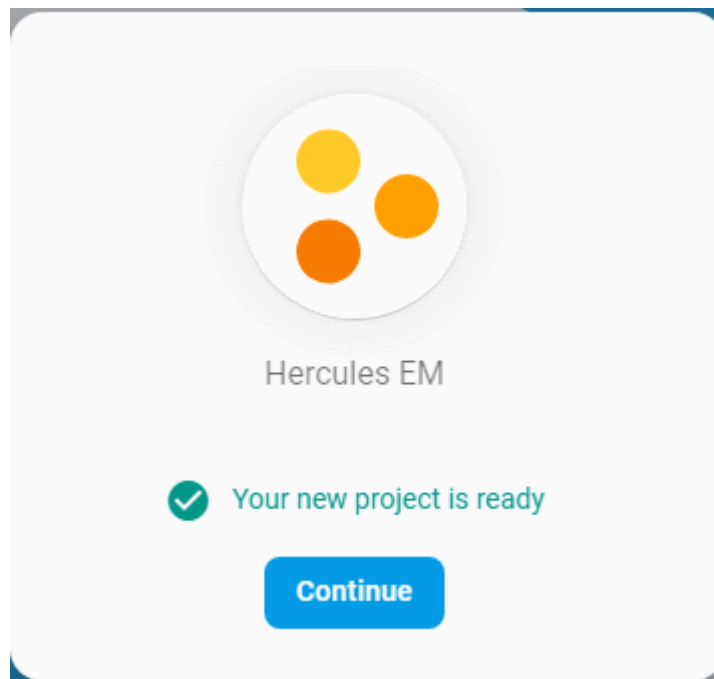

- Click 'Continue' to go to the project dashboard

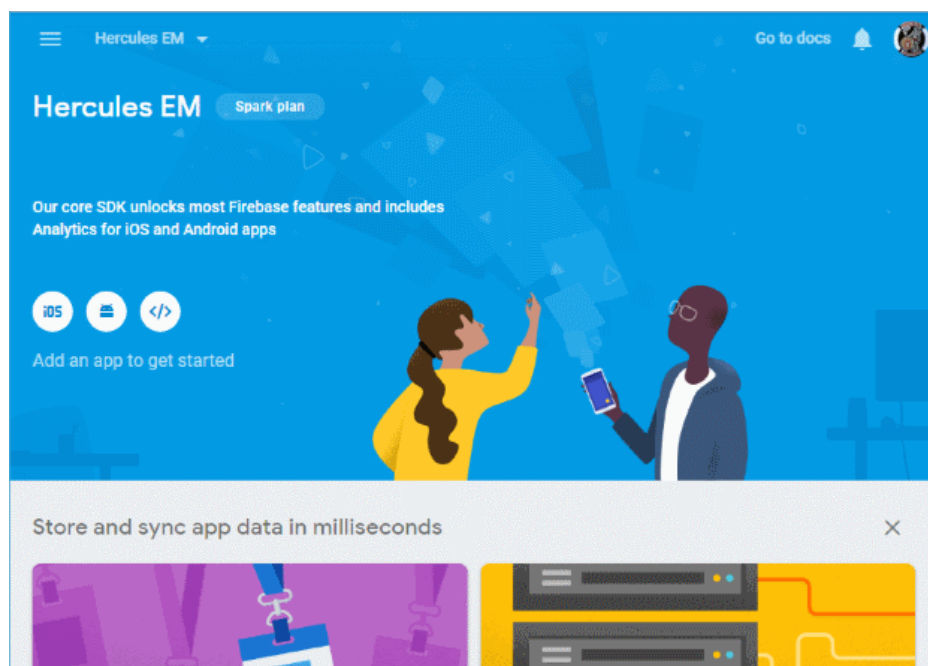

Step 2 - Obtain GCM Token and Project number

- Click the hamburger button
- Click the gear icon beside 'Project Overview' and choose 'Project settings' from the options.

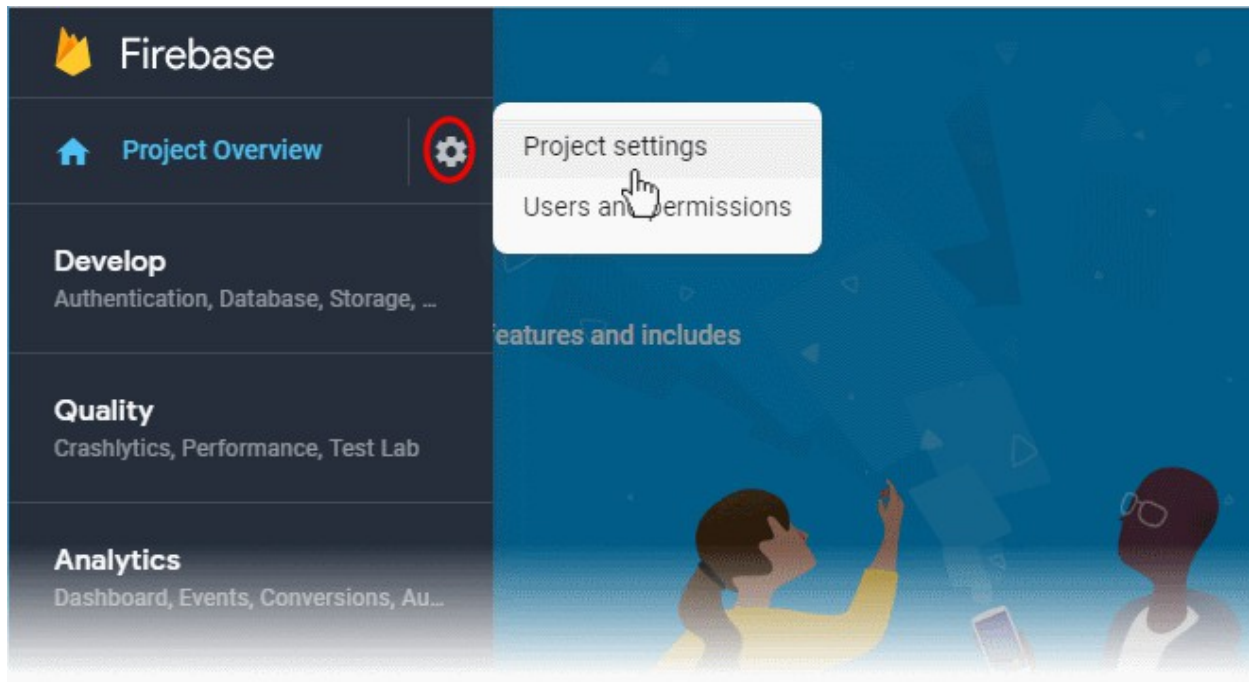

The 'Settings' screen for the project appears.

- Click the 'Cloud Messaging' tab.

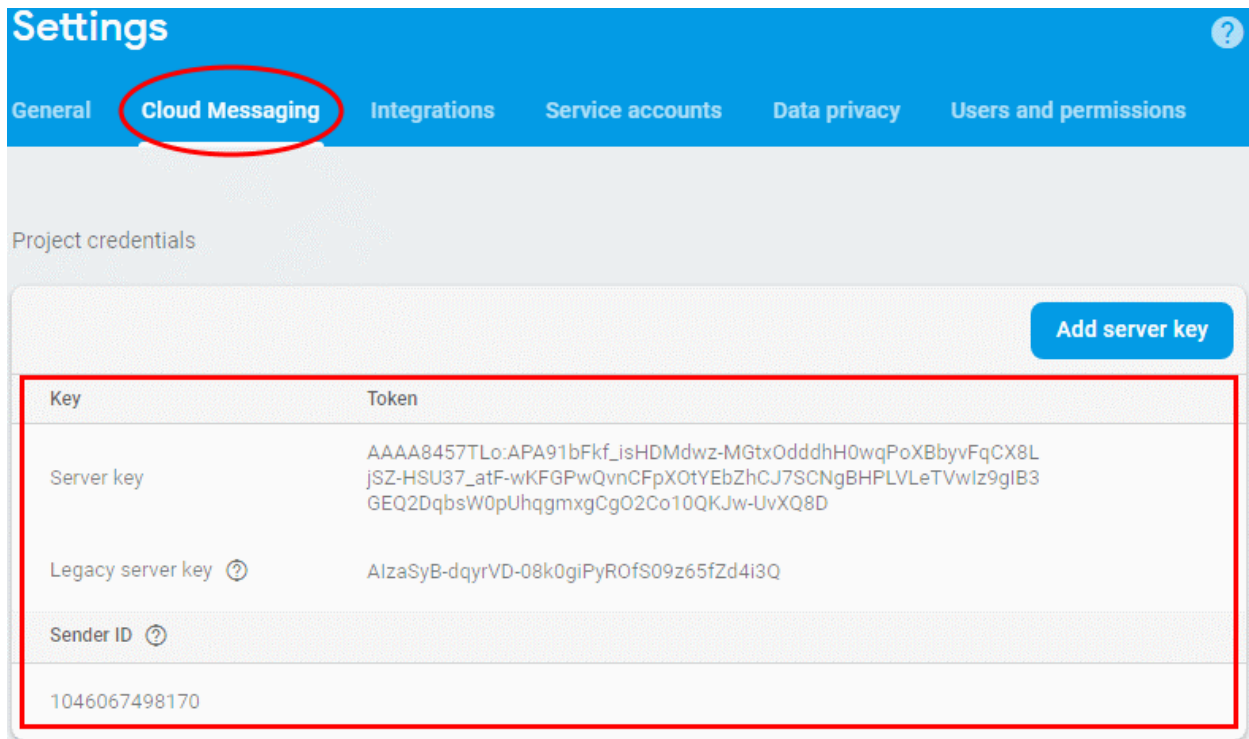

- Note down the 'Server key' and 'Sender ID' in a safe place

Step 3 - Enter GCM Token and Project number

- Login to Endpoint Manager
- Click 'Settings' > 'Portal Set-Up' > 'Client Settings' > 'Android' > 'Android Cloud Messaging' tab

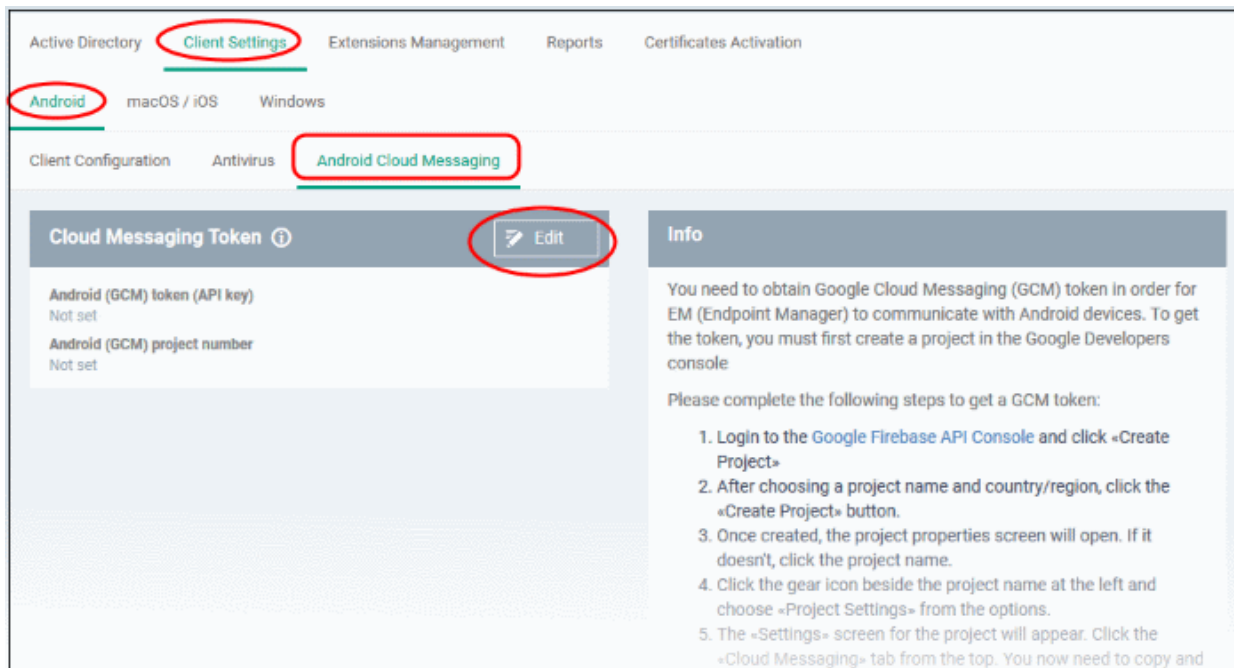

- Click the edit button  at the top right of the 'Cloud Messaging Token' column, to view the GCM token and project number fields

- Paste the 'Server key' into 'Android (GCM) Token' field.
- Paste the 'Sender ID' into 'Android (GCM) Project Number' field.

- Click 'Save'.

Your settings will be updated and the token/project number will be displayed in the same interface.

Your EM Portal will now be able to communicate with Android devices using the unique token generated for your EM portal.

12.2.2.2. Add Apple Push Notification Certificate

- You need to install an Apple Push Notification (APN) certificate on your Endpoint Manager portal in order to communicate with iOS and Mac devices.
- You can enroll for an APN certificate using your Apple account. If you do not have an Apple account then please create one at <https://appleid.apple.com>. A free account is enough.
- The certificate is valid for one year. EM will remind you when your certificate is nearing expiry. It is free to renew the certificate each year
- Please follow the steps below to obtain and implement an APN certificate:

Step 1- Generate your PLIST

- Click 'Settings' > 'Portal Set-Up' > 'Client Settings'
- Click the 'macOS / iOS' tab.

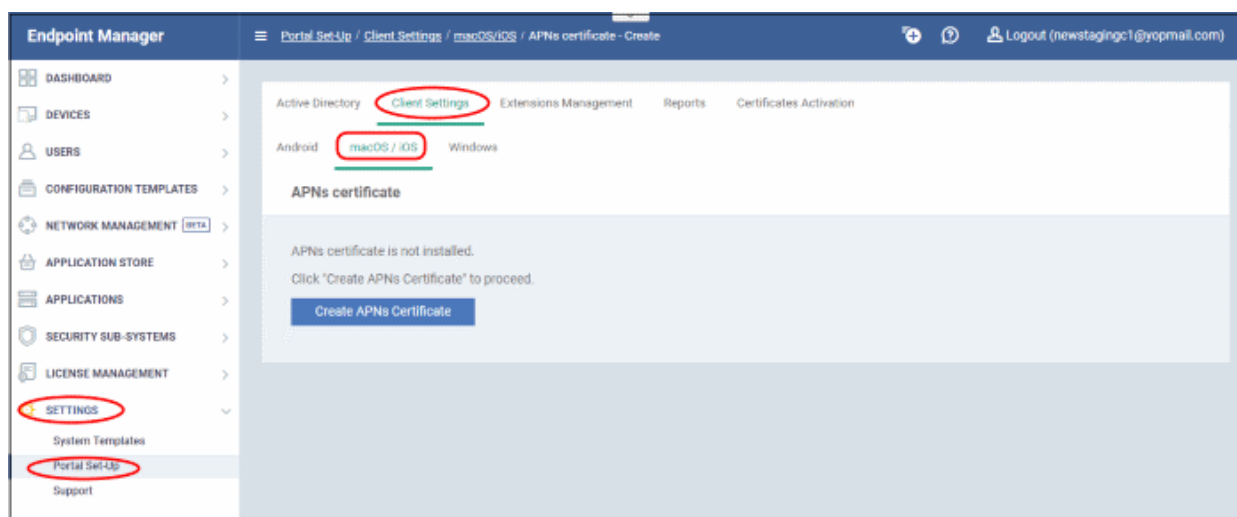

- Click the 'Create APNs Certificate' button to open the APNs application form.

The fields on this form are for generating a Certificate Signing Request (CSR):

Generation of APNs Certificate ✕

Country name *

Apple ID *

State or province name *

Locality name (e.g, city) *

Organization name *

Organizational unit *

Organizational Unit Name (e.g, section)

Common name *

(e.g., server FQDN or YOUR name)

- Complete all fields marked with an asterisk and click 'Create'.
- This will send a request to Comodo to sign the CSR and generate an Apple PLIST.
- You will need to submit this to Apple in order to obtain your APN certificate.
- Usually your request will be fulfilled within seconds and you will be taken to a page which allows you to download the PLIST:

Upload APNs Certificate Save

To get the certificate for communication between server and Apple devices you need to:

1. Download: [The Apple PLIST Signed by Comodo](#)
2. Login to the [Apple Push Certificate Portal](#) with your regular Apple ID (free account is enough).
3. Upload the PLIST from step 1 to the Apple portal. Apple will use this to generate your certificate.
4. Download your certificate from Apple. It will be in .PEM format.
5. Click 'Browse', select your certificate, and click 'Save' to upload it to ITSM

Select .PEM file Browse

- Download your Apple PLIST from the link in step 1 on this screen. This will be a file with a name similar to 'COMODO_Apple_CSR.csr'. Please save this to your local drive.

Step 2 -Obtain Your Certificate From Apple

- Login to the 'Apple Push Certificates Portal' with your Apple ID at <https://identity.apple.com/pushcert/>.
- Once logged in, click 'Create a Certificate'.

You will need to agree to Apple's EULA to proceed.

- On the next page, click 'Choose File', navigate to the location where you stored 'COMODO_Apple_CSR.csr' and click 'Upload'.

Apple servers will process your request and generate your push certificate. You can download your certificate from the confirmation screen:

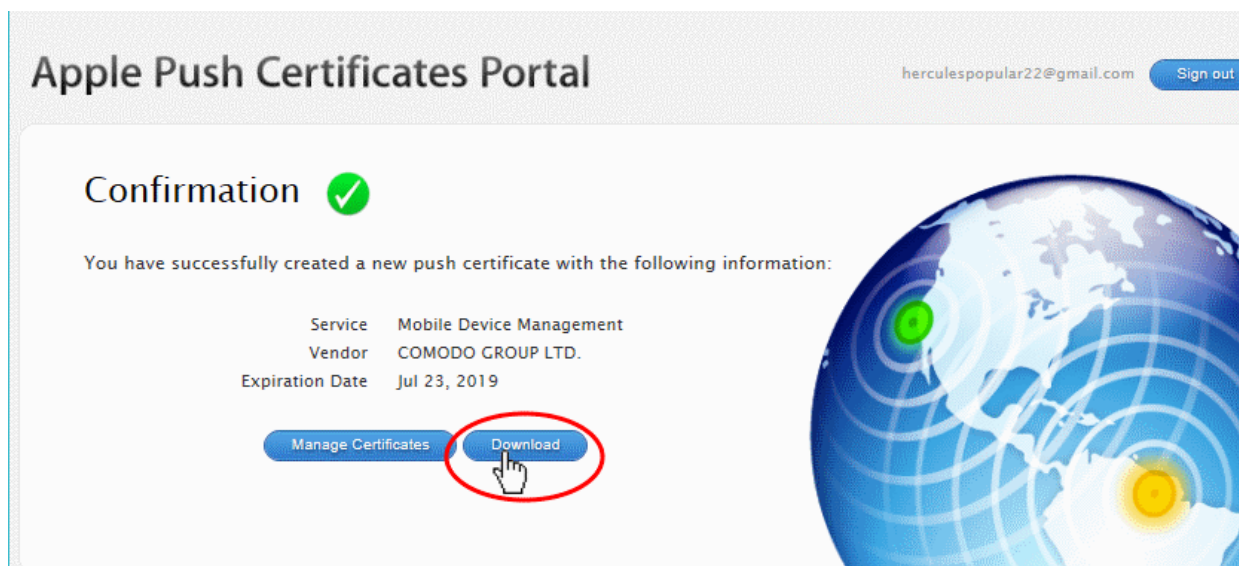

- Click the 'Download' button and save the certificate to a secure location. It is a .pem file with a name similar to 'MDM_COMODO GROUP LTD._Certificate.pem'

Step 3 - Upload your certificate to Endpoint Manager

- Return to EM, click 'Settings' > 'Portal Set-Up' > 'Client Settings' > 'macOS / iOS'
- Click the 'Browse' button, locate your certificate file and select it.

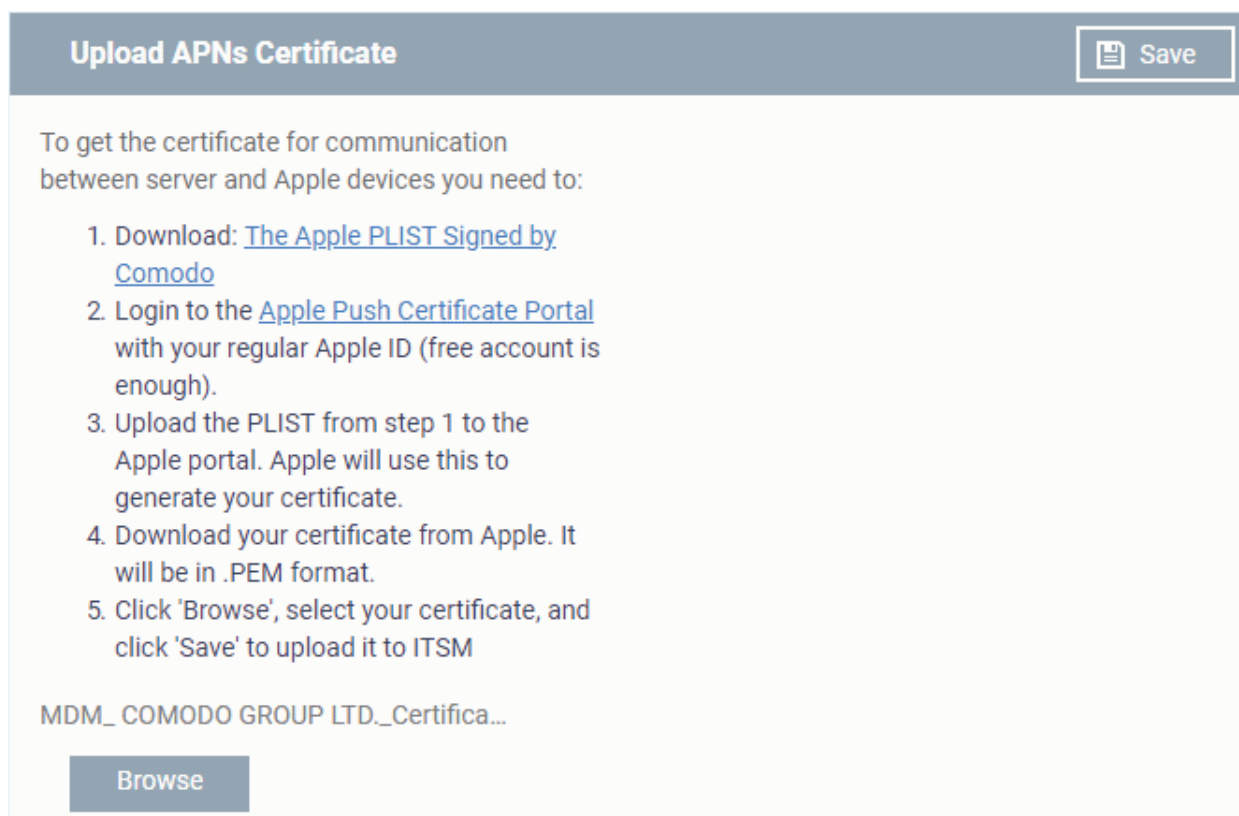

- Click 'Save' to upload your certificate.

The APNs Certificate details interface opens:

APNs Certificate

Certificate Details Renew Delete

Country name
India

Locality name
Chennai

Organization name
Saddle and Pedals

Organization unit name
Sales

Common name
herculespopular22.net

Email
herculespopular22@gmail.com

Additional Info

Activation date
2018/07/23 11:56:51 AM

Expiry date
2019/07/23 11:56:51 AM

Endpoint Manager can now communicate with iOS and Mac OS devices. You can enroll iOS devices and Mac OS devices for management.

- The certificate is valid for 365 days. EM will remind you when your certificate is due to expire.
- We advise you renew your certificate at least 1 week before expiry. If it is allowed to expire, you will need to re-enroll all your iOS and Mac devices.
 - Click 'Renew' in the APNs certificate details interface to renew the cert:

APNs Certificate

Certificate Details Renew Delete

Country name
India

Locality name
Chennai

Organization name
Saddle and Pedals

Organization unit name
Sales

Common name
herculespopular22.net

Email
herculespopular22@gmail.com

Additional Info

Activation date
2018/07/23 11:56:51 AM

Expiry date
2019/07/23 11:56:51 AM

- Click 'Delete' only if you wish to remove the certificate so you can generate a new APNs certificate.

12.2.2.3. Configure Windows Clients

- Click 'Settings' > 'Portal Set-up' > 'Client Settings' then open the 'Windows' tab
- This area lets you configure settings such as the interval between device updates, the default client version and more.

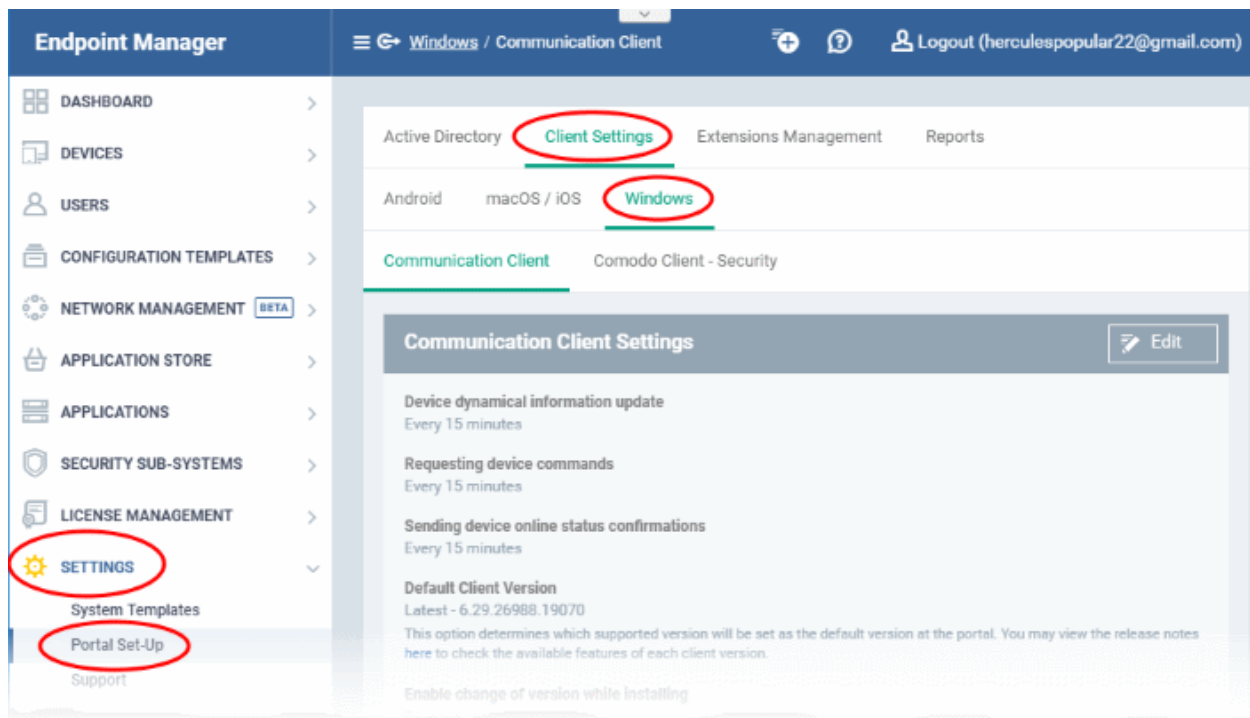

Click the following links for help with each client's settings:

- [Configure Communication Client Settings](#)
- [Configure Client Security Settings](#)

12.2.2.3.1. Configure Communication Client Settings

- The communication client is an agent installed on your managed devices. It receives commands and tasks from Endpoint Manager and implements them on those devices. The client also informs Endpoint Manager of the endpoint's status.
- The settings area lets you:
 - Configure update intervals
 - Set the 'Default client version' which is installed on your endpoints. This is set to always fetch and install the latest version unless you specify otherwise.
 - Specify whether admins can change the version of the client installed on an endpoint.
 - Choose whether to use an endpoint as the source from which other endpoints collect their updates. This can save time / bandwidth over each endpoint downloading direct from the server.

Configure the Windows communication client

- Click 'Settings' > 'Portal Set-Up' > 'Client Settings'
- Click the 'Windows' tab > 'Communication Client'

- Device dynamical information update**: Every 15 minutes
- Requesting device commands**: Every 15 minutes
- Sending device online status confirmations**: Every 15 minutes
- Default Client Version**: Latest - 6.29.26988.19070
This option determines which supported version will be set as the default version at the portal. You may view the release notes [here](#) to check the available features of each client version.
- Enable change of version while installing**: Enabled
- Enable change of version while updating**: Disabled
- Enable Communication Client to distribute update packages among the clients in the same network to reduce network inbound traffic**: Disabled (with a green badge indicating "CC v.6.29 and higher")

The default values of the settings are displayed.

- Click the edit button  on the top right to modify these settings

Communication Client Settings
Cancel Save

Device dynamical information update

15 minutes 27

Requesting device commands

15 minutes 60

Sending device online status confirmations

1 15 minutes 27

Default Client Version

Latest - 6.29.26988.19070

This option determines which supported version will be set as the default version at the portal. You may view the release notes [here](#) to check the available features of each client version.

Enable change of version while installing

Enable change of version while updating

Enable Communication Client to distribute update packages among the clients in the same network to reduce network inbound traffic CC v.6.29 and higher

SOURCES.ANGULAR.MODULES.PORTAL_SETUP.MODULES.CLIENT_SETTINGS.MODULES.WINDOWS.MODULES.COMMUNICATION_CLIENT

- **Device dynamical information update** - How often the client should provide Endpoint Manager with device status updates. This includes, for example, available memory, name of the device, OS summary, CCS configuration, and network information.
 - Use the slider to set the update interval. (**Default = 15 minutes**)
- **Requesting device commands** - The frequency at which the client should query Endpoint Manager for new tasks and updates.
 - Use the slider to set the update interval. (**Default = 15 minutes**)
- **Sending device online status confirmations** - The frequency at which the client should send a message confirming the device is online and connected. Endpoint Manager changes the device status to 'Offline' if it does not receive a confirmation in the set time period.
 - Use the slider to set the update interval. (**Default = 15 minutes**)
- **Default Client Version** - Determines which agent version should be installed on endpoints.
 - Choose the default agent version from the drop down. (**Default = 'Latest'**).
- **Enable change of version while installing** - Whether admins can install a version of the client that is different to the 'Default client version'. (Default = Disabled)

If enabled, admins can choose the version of the client they want to install in the following interfaces:

 - **Enroll devices** - 'Devices' > 'Device List' > 'Enroll Device'
 - **Bulk installation** - 'Devices' > 'Bulk Installation Package'
- **Enable change of version while updating** - Whether admins can update a client to a version that is different to the 'Default client version'. (**Default = Disabled**)

If enabled, admins can choose the version of the client they want to update to in the following interfaces:

- **Update additional packages** - 'Devices' > 'Device List' > 'Install or Update Packages' > 'Update Additional Packages'
- **Updates section of Windows profile** - 'Configuration Templates' > 'Profiles' > 'Windows Profile' > 'Updates' profile section

Note - Make sure to upgrade to a higher version. Installing a lower version than the existing agent is not supported.

- **Enable Communication Client to distribute update packages among the clients in the same network to reduce network inbound traffic** - Download updates to a managed endpoint, then use that endpoint as the source from which other endpoints collect their updates.

This saves internet bandwidth usage and accelerates updates in large networks.

If enabled, your endpoint clients will follow this process at update time:

- The endpoint first checks other endpoints to see if the update is installed on them
- If available, the client fetches the update from the local endpoint
- If not available, the client downloads the update from the default download servers
- This endpoint then becomes the source from which other endpoints collect their updates.

You can choose the type of updates that use this mechanism:

- **Communication Client updates** (Version 6.29 or higher)
- **Comodo Client Security updates** (Version 11.4 or higher)
- **Antivirus Database updates** (Version 11.4 or higher)

- Enable change of version while updating
- Enable Communication Client to distribute update packages among the clients in the same network to reduce network inbound traffic **CC v.6.29 and higher**
- Communication Client packages
- Comodo Client - Security packages **CCS v.11.4 and higher**
- Comodo Client - Security Antivirus Database packages **CCS v.11.4 and higher**
- Settings**
 - Enable Network traffic limitation
This setting enables you to define maximum amount of network traffic to be used for distribution of packages
Less than or equal to, %
 - Enable device count limitation
This setting enables you to define maximum number of devices to be used for distribution of packages
Less than or equal to
 - Use download servers directly in case of any communication issue
This option enables you to use download servers that is listed in Download Servers Tab in profiles under Updates section in case of any communication issue with ditribution mechanism. Please note that if this is not selected, in any communication issue, the clients will not update selected packages above until communication is restored

- **Enable Network traffic limitation** - The maximum % of network bandwidth that can be used to share updates. (**Default = 30%**)
- **Enable device count limitation** - The maximum number of devices with which the client is allowed to share updates. Default = 10.
- **Use download servers directly in case of any communication issue** - If the endpoint cannot contact other endpoints it will collect the update from the main server.
- Click 'Save' to apply your changes.

The following table shows how clients will collect updates in different scenarios:

	Enable Communication Client to distribute ...	Select specific devices to be proxy ...	Use download servers directly in case ...	Will download from:
Scenario 1	✓	✗	✗	Any local device which already has the update
Scenario 2	✓	✓	✗	Only from selected devices
Scenario 3	✓	✗	✓	1. Any device in the local network 2. Download servers
Scenario 4	✓	✓	✓	1. Selected devices 2. Download servers

Additional Notes:

- The settings described in this section are 'global' settings which apply to all endpoint clients. However, you can also configure client update settings by adding an 'Updates' section to profile.
- There is one overlapping item between these two - 'Enable the communication client to distribute packages to other clients in the network'.
- Endpoint Manager prioritizes this setting as follows:
 - If you *do not* add an update section to the profile, then the global settings apply
 - If you *do* add an update section, then Endpoint Manager will ignore the '...distribute...' settings in global settings

12.2.2.3.2. Configure Client Security Settings

- Comodo Client Security (CCS) provides advanced endpoint protection such as antivirus, firewall and more
- The client security settings area lets you:
 - Set the default client version which should be installed on your endpoints. This is set to always fetch and install the latest version, unless you specify otherwise.
 - Specify whether admins can change the installed version of the client from a command elsewhere in Endpoint Manager.
 - In other words, can admins choose to install a different version of the client in a 'Bulk Installation Package', for example?

- If you leave the ' Enable change...' options deselected, then admins will not have the option to install a different client version when installing or updating the client.

Configure the Windows client security

- Click 'Settings' > 'Portal Set-Up' > 'Client Settings'
- Click the 'Windows' tab > 'Client Security'

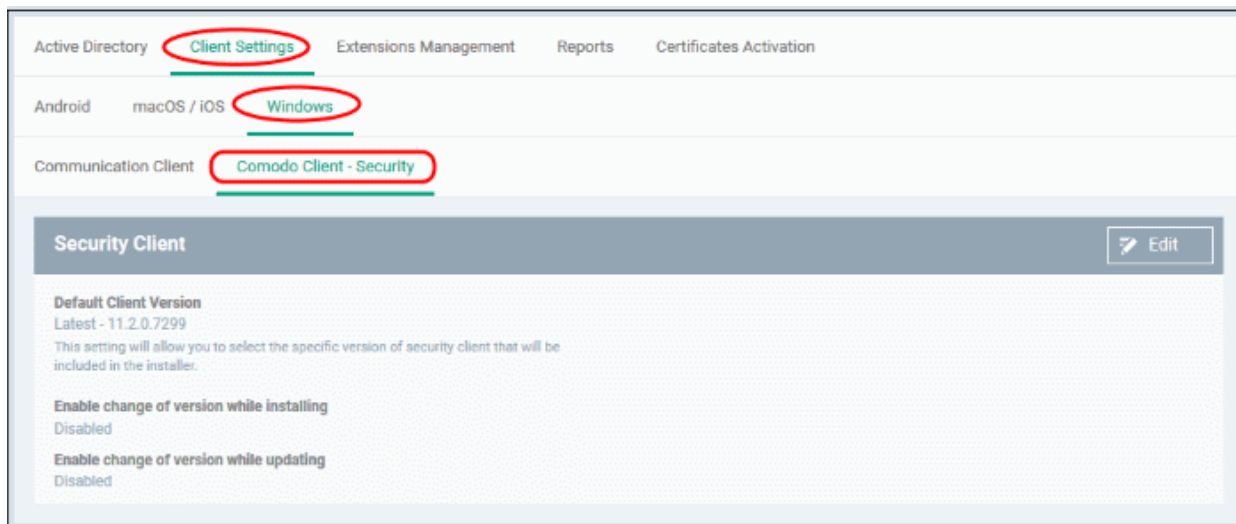

The default values of the settings are displayed.

- Click the edit button  on the top right to modify these settings

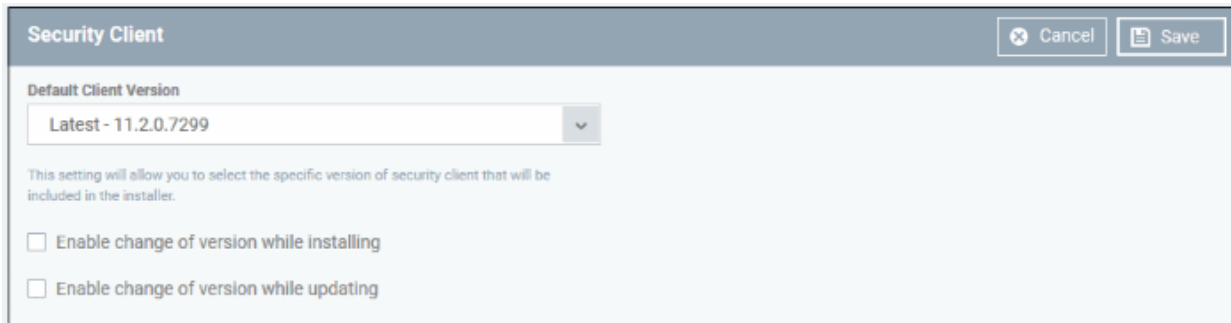

Windows Client Security Settings	
Parameter	Description
Default Client Version	Determines which security client should be installed or updated on endpoints. You can choose the default security client version from the drop down. Default security client version is 'Latest'
Enable change of version while installing	Can admins install a version of the client that is different to the 'Default client version'? If enabled, admins can choose the version of the client they want to install in the following interfaces: <ul style="list-style-type: none"> • Enroll devices - 'Devices' > 'Device List' > 'Enroll Device' • Bulk installation - 'Devices' > 'Bulk Installation Package'

	<ul style="list-style-type: none"> • Install additional packages - 'Devices' > 'Device List' > 'Install or Update Packages' > 'Update Additional Packages' <p>Default = Disabled</p>
Enable change of version while updating	<p>Can admins update to a client version that is different to the 'Default client version'?</p> <p>If enabled, admins can choose the version of the client they want to update to in the following interfaces:</p> <ul style="list-style-type: none"> • Update additional packages - 'Devices' > 'Device List' > 'Install or Update Packages' > 'Update Additional Packages' • Updates section of Windows profile - 'Configuration Templates' > 'Profiles' > 'Windows Profile' > 'Updates' profile section <p>Default = Disabled</p> <p>Note - Make sure to upgrade to a higher version. Deployment of a lower version than the existing security agent is not supported.</p>

- Click 'Save' to apply your changes.

12.2.3. Manage Endpoint Manager Extensions

- Click 'Settings' > 'Portal Set-up' > 'Extensions Management'
- Endpoint Manager Extensions are additional software modules which administrators can add to EM to expand its functionality. Once added, each extension can be controlled and managed from the EM interface.
- The 'Extensions Management' interface lets you enable or disable modules.

The extension currently available is:

- **Comodo Client Security** - Comodo Client Security is the remotely managed Client Security software installed on managed Windows devices. It offers complete protection against internal and external threats by combining a powerful antivirus, an enterprise class packet filtering firewall, an advanced host intrusion prevention system (HIPS) and Containment feature that runs unknown and unrecognized applications in an isolated environment at the endpoints. CCS can be installed on the endpoints from the 'Devices' interface. See [Remotely Install and Update Packages on Windows Devices](#) for more details.
Once installed, CCS can be configured for optimal security by applying configuration profiles. See [Profiles for Windows Devices](#) for more details.
- **Remote Control by ITarian** - 'Remote Control by ITarian' lets you to take control of managed Windows and Mac OS endpoints through remote desktop connection. This allows you to solve issues, install third party software, run system maintenance and more. There are two ways to remote control of a device:
 - **Remote Control by ITarian** (recommended) - Install the client viewer software on your Windows or Mac OS admin computer to take control of any managed Windows endpoint.
 - **Comodo Remote Monitoring and Management (RMM)** - Customers using our legacy RMM product can connect to Windows endpoints using the remote desktop feature built into that product.

You can take remote control of a Windows or Mac OS device from the 'Device Management' interface. For more details, see [Remote Management of Windows and Mac OS Devices](#).

To enable or disable EM extensions

- Click 'Settings' > 'Portal Set-Up'
- Click the 'Extensions Management' tab

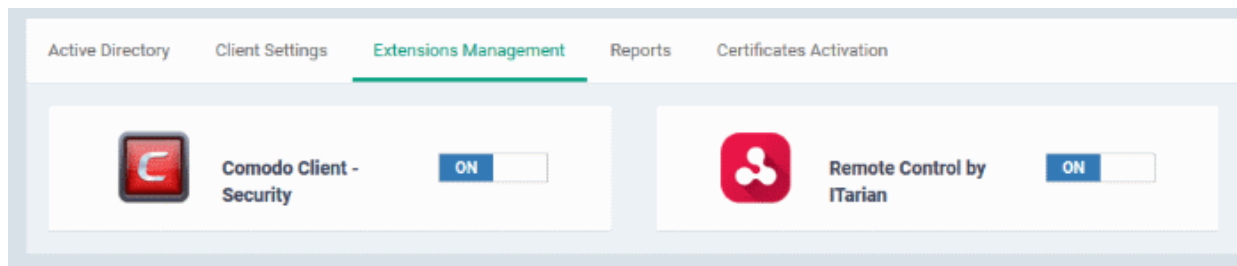

- Use the toggle switch in a tile to enable or disable an extension. Only extensions which are enabled will be available in the 'Device Management' interface.
- See [Remotely Install and Update Packages on Windows Devices](#) and [Remote Management of Windows and Mac OS Devices](#) for more details.

12.2.4. Configure Endpoint Manager Reports

Endpoint Manager undergoes rigorous Quality Assurance testing before release to ensure that the software is as stable and reliable as possible. However, in rare situations, EM may run into an exception which needs to be addressed. If the report setting is enabled, an exception report will automatically be sent to Comodo if EM encounters a problem.

Exception reports are a valuable and constructive means of feedback that help Comodo to debug our products and improve the service we provide to our customers.

These reports contain only the line of code that failed with additional information about the circumstances of the exception. They do not contain any private information about your company or your users.

The 'Reports' interface allows you to enable or disable automated sending of exception reports. Automatic report submission is disabled by default.

To configure exception reporting

- Click 'Settings' > 'Portal Set-Up'
- Click the 'Reports' tab

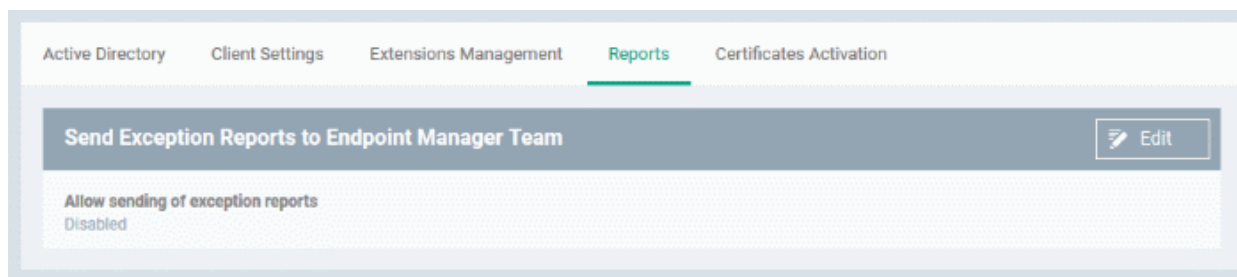

- To edit the settings click the edit button  at the top right.

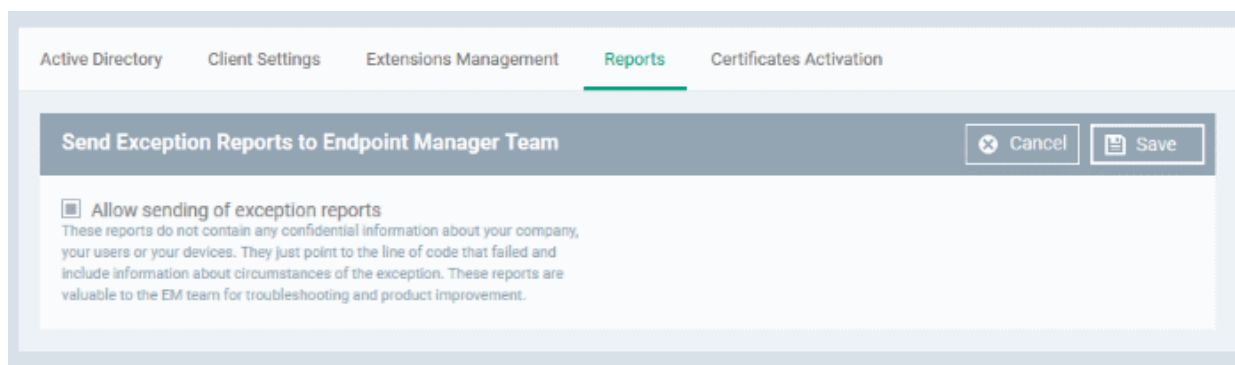

- **Allow sending of exception reports** - Send anonymous reports to the Endpoint Manager team if the application encounters errors
- Click 'Save' for your settings to take effect.

12.2.5. Integrate with Sectigo Certificate Manager

Endpoint Manager allows admins to integrate their Sectigo Certificate Manager (SCM) account with EM to issue client certificates to end-users and device certificates to managed devices. These certificates can also be used for authentication for secure connection applications like VPN connections.

Administrators can add any number of SCM accounts from different SCM servers for different organizations. Certificates will be issued to end-users/devices by the SCM server with which the organization is associated.

Note 1: Sectigo Certificate Manager is the new name for Comodo Certificate Manager. We are in the process of updating the Endpoint Manager UI to reflect this name change. [Click here](#) if you want to read more about the Comodo CA/Sectigo rebrand.

Note 2: Please contact your Sectigo Account Manager should you need a SCM account.

Note 3: Endpoint Manager communicates with Sectigo servers and communication clients on devices in order to update data, deploy profiles, issue client certificates, submit unknown files for analysis to Valkyrie, monitor Windows events and provide alerts. You need to configure your firewall accordingly to allow these connections. The details of IPs, hostnames and ports are provided in [Appendix 1](#).

Once an SCM account is added, a new component will be added to your profiles called 'CCM Certificates'.

You can configure client and device certificate requests in a profile which can be applied to enrolled devices. Once the profile is applied, a corresponding certificate request will be sent to SCM. SCM obtains the certificate and sends it to EM which in turn pushes it to the communication client on the device. The client installs the certificate to the certificate store in the respective device.

The client certificate can also be used for email signing and encryption if it is imported into a user's mail client.

The rest of this section explains how to integrate your SCM account to Endpoint Manager.

Prerequisites:

- The organization whose end-users/devices require certificates is added as an organization in SCM.
- The email domains used by end-users have been delegated to the organization in SCM.
- SMIME certificate enrollment through Web API has been enabled for the SCM organization, and a secret key has been set for Web API enrollment.

For help to add an organization to SCM and configure it for enrollment of client certificates through Web API, please see the respective section in the SCM admin guide: <https://help.comodo.com/topic-286-1-606-7511-Comodo-Certificate-Manager-MRAO.html>.

To add an SCM Account

- Click 'Settings' > 'Portal Set-Up'

- Click the 'Certificate Activation' tab
- Click 'Add Comodo Certificate Account'

The 'Add Account' dialog opens.

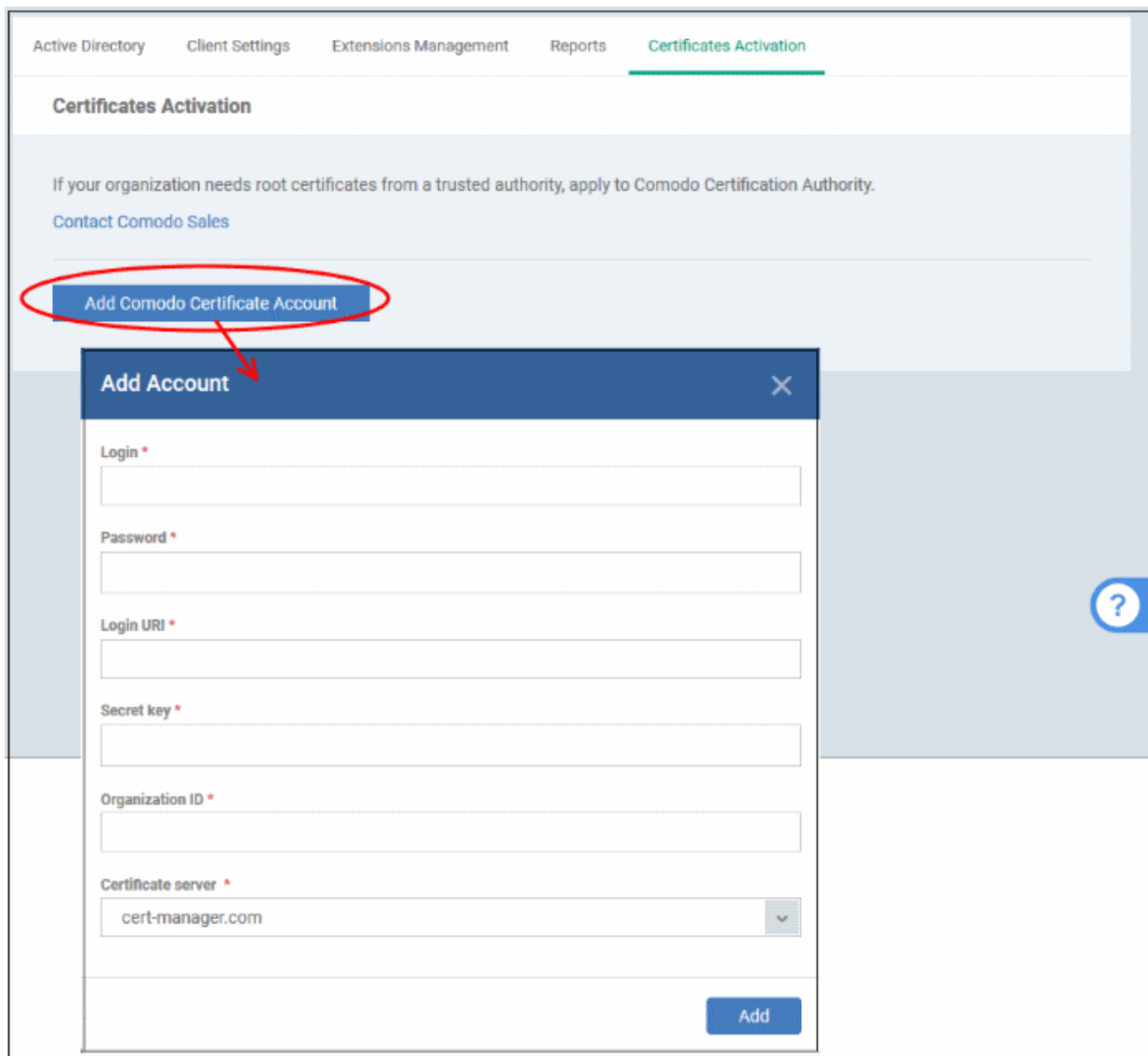

Add Account Dialog - Description of form parameters	
Field	Description
Login/Password	The username/password for the SCM MRAO Administrator account. This will allow EM to access SCM.
Login URI	The customer URI of the SCM account which you wish to add to EM. Tip: The customer URI is the suffix of the URL used to access SCM. SCM URLs use the following format: https://cert-manager.com/customer/<customer URI> So if your URL is https://cert-manager.com/customer/examplecompany , then you would enter 'examplecompany' in this field.
Secret Key	Enter the secret key which has been set for the organization for Web API enrollment of client certificates. Tip: You can find the secret identifier in SCM from the 'Client Cert' tab of the Add/Edit organization dialog:

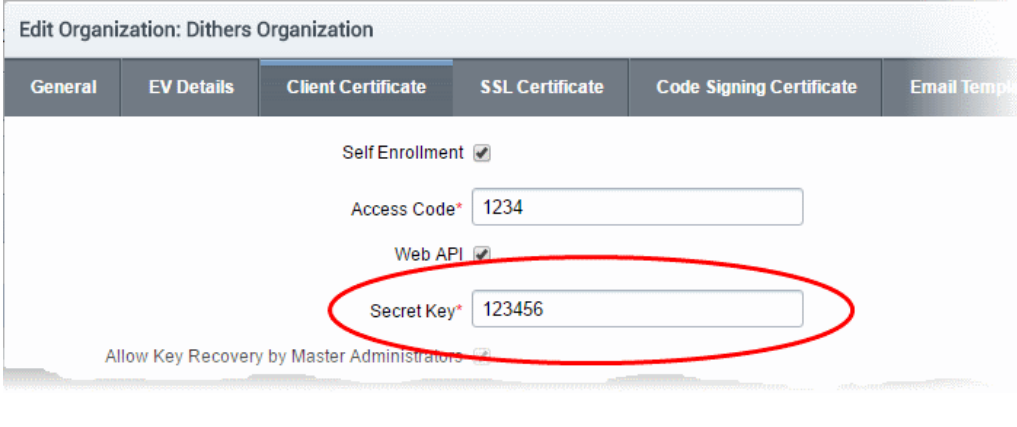
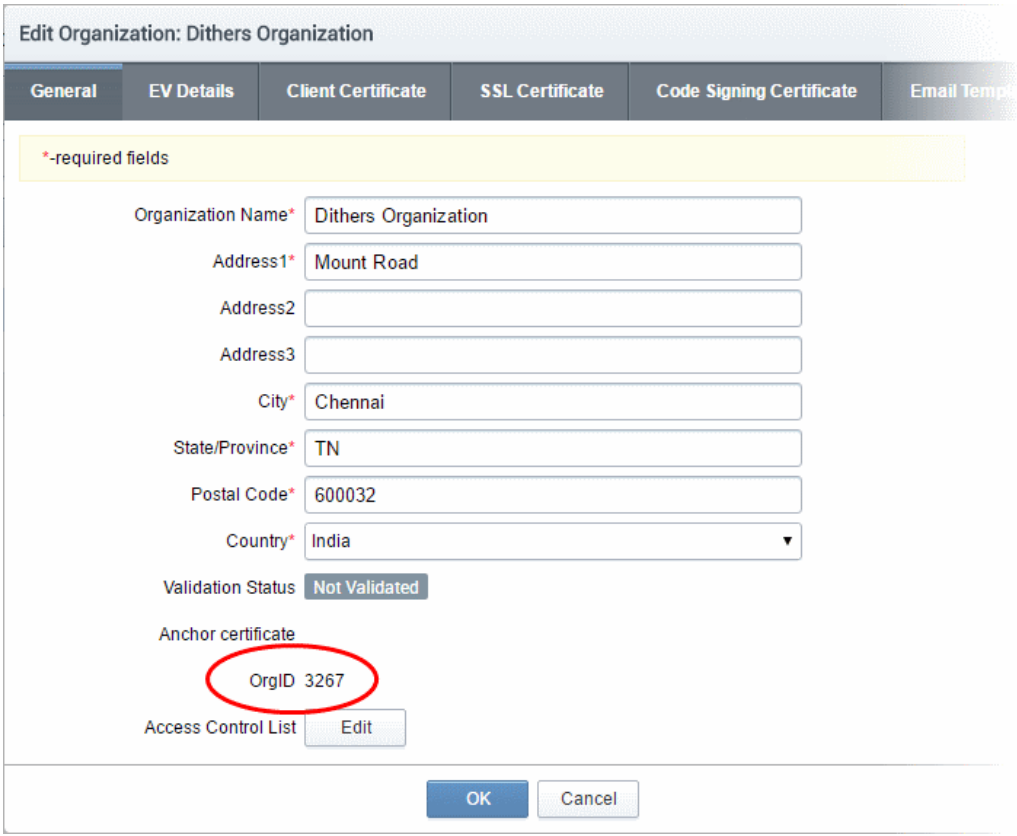
	 <p>For more details, see the following section of the SCM admin guide: https://help.comodo.com/topic-286-1-606-7511-Comodo-Certificate-Manager-MRAO.html.</p>
<p>Organization ID</p>	<p>Enter the ID of the organization to which certificates are to be issued from this SCM account. Tip: You can identify the organization id in SCM from the 'General' tab of the 'Edit Organization' dialog of the organization:</p>  <p>For more details, see https://help.comodo.com/topic-286-1-606-7511-Comodo-Certificate-Manager-MRAO.html.</p>
<p>Certificate Server</p>	<p>Choose the SCM server at which you have your SCM account subscription:</p>

- Click 'Add' after completing the form.

The SCM account is now added to Endpoint Manager. EM can issue client certificates to users of Windows devices. You can also issue device certificates by applying a suitably enabled profile to the device.

The SCM account is listed in the interface as shown below:

LOGIN	LOGIN URI	CERTIFICATE SERVER	CREATED	CHECKED AT	API ENABLED
<input type="checkbox"/> itsm_dithers	dithers	cert-manager.com	2017/02/01 04:00:02 PM	2017/02/01 04:00:02 PM	Enabled

Results per page: 20 | Displaying 1 of 1 results

Certificates Activation - Column Descriptions	
Column Heading	Description
Login	The username of the MRAO Administrator account for EM to login to SCM. Click the username to view the account details like the login URI and the Organization ID of the organization to which certificates are issued from this account.
Login URI	The real customer URI of the SCM account.
Certificate Server	The SCM server from which the account is subscribed. The certificates will be issued only from this server,
Created	The precise date and time at which the SCM account was added to EM by the administrator.
Checked at	The precise date and time at which the EM logged-in to the SCM account.
API Enabled	Whether the organization is enabled for procuring client and device certificates from SCM through API integration.

- To add more SCM accounts, click 'Add Account' at the top left and repeat the process as explained above.

12.2.6. Set-up Administrator's Time Zone and Language

Note:

- Admins added through Comodo Dragon or Comodo One must set their time zone in the CD / C1 console.
- Only admins added directly to Endpoint Manager can set their time zone and language in the EM console.
- The 'User Settings' tab is only available if you login to EM through your dedicated URL. It is not available if you login through CD / C1.

- Click 'Settings' > 'Portal Set-Up'
- Click the 'User Settings' tab

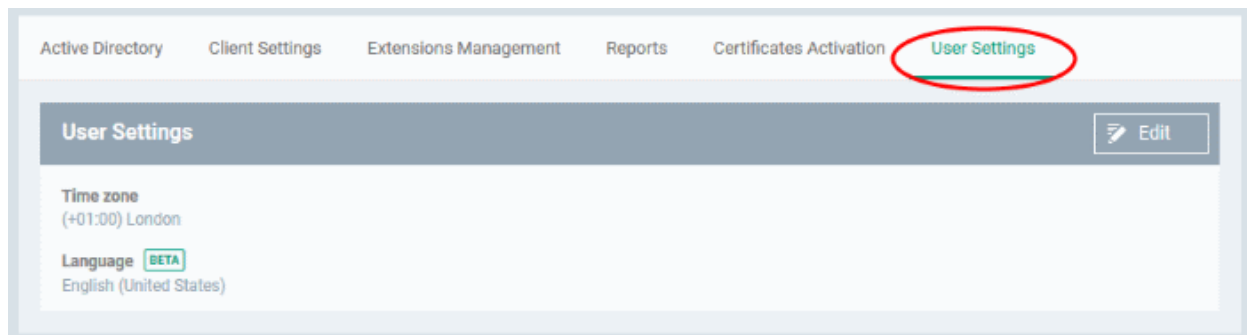

- Click 'Edit' at the top-right

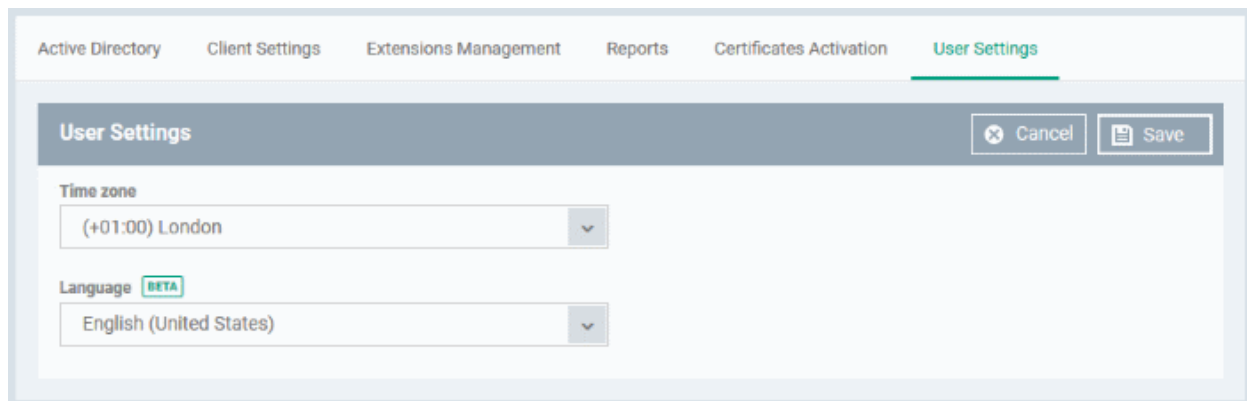

- Choose your time zone from the 'Time Zone' drop-down
- Choose your preferred language. Options available are 'English (United States)', 'Russian' and 'Spanish'
- Click 'Save'.

Your time zone and language selection will be updated. All logs and interface time indicators will use the set time zone.

12.3. View Version and Support Information

- Click 'Settings' > 'Support'

The support panel shows contact information, the Endpoint Manager version number, and a list of platforms supported by this version.

View the the version and support details

- Click 'Settings' > 'Support'

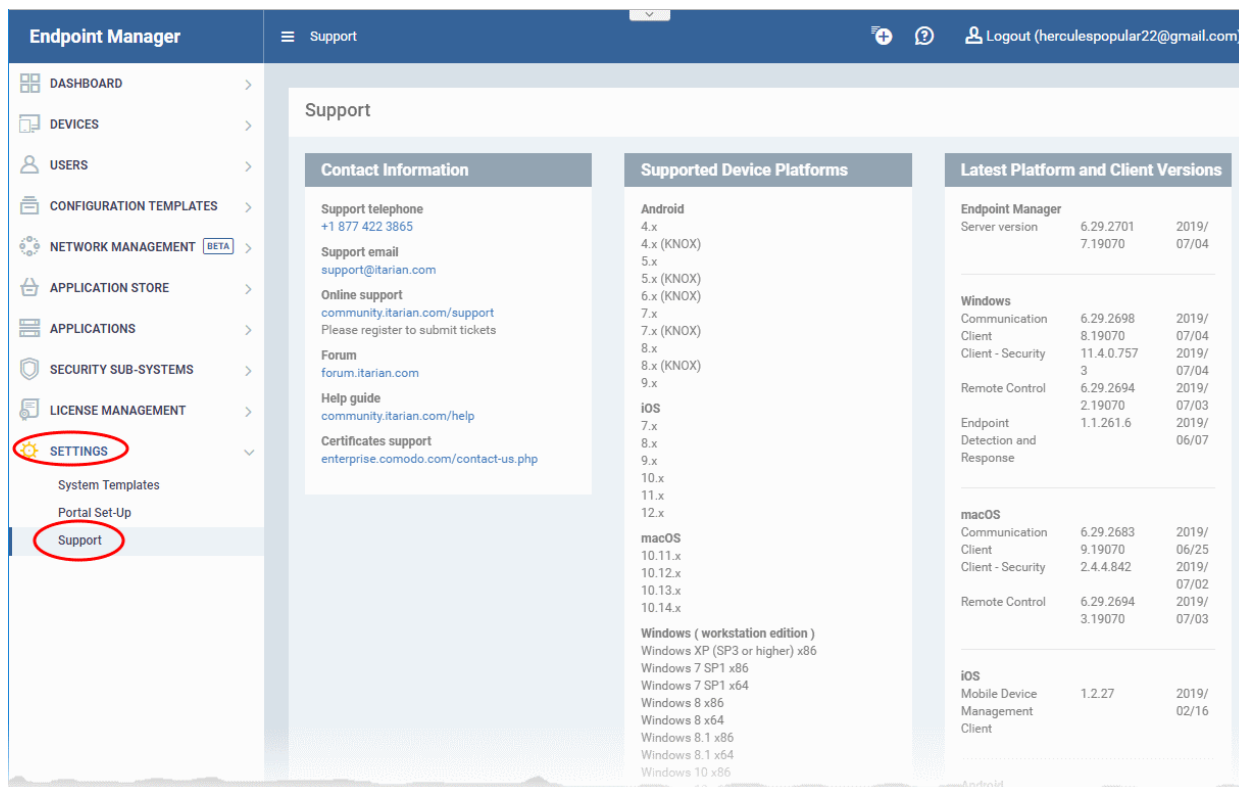

- **Contact Information** - Support telephone numbers and email addresses
- **Supported Device Platforms** - The devices and operating systems supported by this version of Endpoint Manager.
- **Latest Platform and Client Versions** - Version numbers of the Endpoint Manager server, communication clients and client security software.

Submit Ticket - Your end-users can submit a ticket to your Service Desk module for your technicians to handle.

- Right-click on the communication client tray icon and select 'Submit ticket'

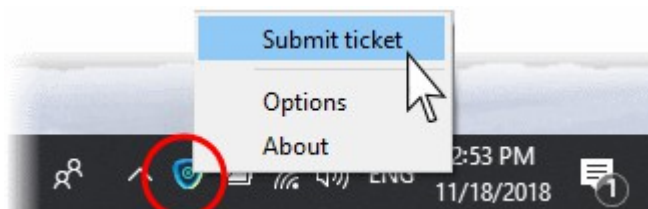

The 'Submit ticket' dialog opens:

Communication Client Submit ticket

Please fill in the fields below and describe details of your issue:

Issue Summary
Required (max. 100 chars)

Department
Support Department

Priority Level
Normal

Issue Details
Required (max. 5000 chars)

Include device data (brand, model, serial number, logged on user, domain/workgroup)

Note: Company, Device Name and Owner are included by default.

Submit Cancel

Tip: You can rebrand the dialog shown above as required. See [Communication Client and Comodo Client - Security Application UI Settings](#) in [Create Windows Profiles](#) for help with this.

- Issue Summary - Provide a short description of the issue.
- Department - Select the department to whom the ticket should be assigned.
- Priority Level - Select the priority from the drop-down. The levels are: Low, Normal, High and Critical.
- Issue Details - Provide detailed description of the issue.
- Click 'Submit'.

A support ticket will be created in the Service Desk module of the Comodo Dragon or Comodo One account based on your subscription and assigned to the selected department.

13. License Management

- Click 'License Management' > 'License Management'

This section allows you to:

- View license details
- Add a new license
- Delete a license
- Renew a license
- Use a single license to enroll devices for multiple customers (MSPs only)
- Assign multiple licenses to a single customer (MSPs only)
- Configure license usage reports

ALLOCATION TYPE	LICENSE KEY	LICENSE CONFIGURATION	SEATS	ALLOCATED	FREE	DAYS TO EXPIRATION	EXPIRES	LICENSE TYPE
<input type="checkbox"/>	576fd2cf...	EM + Valkyrie	4	4	0	27	2019/04/30 ...	Free
<input type="checkbox"/>	463f7e7...	EM + Valkyrie	6	6	0	367	2020/04/04 ...	Premium

The interface has two tabs:

- **Licenses** - View and manage your licenses
- **Customer License Allocations** - Use your licenses for multiple customers

See the following sections for more details:

- [Manage your Licenses](#)
- [Mange Licenses Allocation](#)

13.1. Manage your Licenses

- Click 'License Management' > 'License Management'
- The interface lets you add, delete and renew licenses, change license allocation, and configure license reports.

ALLOCATION TYPE	LICENSE KEY	LICENSE CONFIGURATION	SEATS	ALLOCATED	FREE	DAYS TO EXPIRATION	EXPIRES	LICENSE TYPE
<input type="checkbox"/>	576fd2cf-4a...	EM + Valkyrie	4	2	0	27	2019/04/30 02...	Free
<input type="checkbox"/>	463f7e79-c5...	EM + Valkyrie	6	6	0	367	2020/04/04 04...	Premium

Licenses - Column Descriptions	
Column Heading	Description
Allocation Type	<p>States whether you can use the license for multiple customers or a single customer.</p> <ul style="list-style-type: none"> • Global (G) - You can use the license for multiple customers • Allocated (A) - You can use the license on a single customer <p>You can change the allocation type of a license as follows:</p> <ul style="list-style-type: none"> • Select a license • Click the 'Details' button at the top • Click the 'Edit' button • Select 'Global' or 'Customer' in the 'Allocation type' drop-down. • Click 'Save' <p>See View License Details and Change Allocation Type if you need more help.</p>
License Key	Unique identifier for the license.
License Configuration	The security features which are included on the license.
Seats	<p>Number of devices covered by the license.</p> <ul style="list-style-type: none"> • The chain link icon indicates free license. • Free licenses support unlimited devices, but are limited to a one month term.
Allocated	<p>Number of seats on the license that you have already assigned to devices.</p> <p>Seats can be assigned to a single customer or multiple customers.</p>
Free	Number of seats remaining on the license.
Days to Expiration	Number of days left for the license validity
Expires	License period end date and time
License Type	Indicates whether the subscription is free, premium or managed.

Sort, Search and Filter Options

- Click column headers to sort items in ascending or descending order
- You can enter license keys in the search box to locate specific licenses.
- Click the funnel icon on the top right to open more filter options:

- Use the filters to narrow results by various criteria. Click 'Apply'
- Clear all filters and click 'Apply' to view all results again.

You can use any combination of filters simultaneously to search for specific licenses.

The interface allows you to:

- **Add a License**
- **Delete a License**
- **View License Details and Change Allocation Type**
- **Renew a License**
- **Configure License Usage Report Settings**

Add a License

You can purchase new licenses by logging into Comodo Account Manager at <https://accounts.comodo.com>.

- Log in at <https://accounts.comodo.com> with your Comodo username and password

- Select 'Endpoint Manager' and complete the purchase process.

Your license key will be sent to your registered email address.

Upgrade a license

- Alternatively, click 'License Options' at the top of the Endpoint Manager interface.
- This opens a comparison of available license types:

Endpoint Manager License Options			
	Core (free)	Premium	Managed
Advanced Endpoint Protection (AEP)			
7-layer Advanced Endpoint Protection with Default Deny security posture https://enterprise.comodo.com/advanced-endpoint-protection including World's best Containment technology	 30 days	✓	✓
	 30 days	✓	✓
Valkyrie - File intelligence service (manual analysis by human experts)	 30 days	✓	✓
Patch management	✓	✓	✓
Monitoring - Proactive monitoring	✓	✓	✓
Procedures - Standalone instruction scripts	✓	✓	✓
Remote Access - Remote Desktop connection	✓	✓	✓
Full MDM (Mobile Device Management)	✓	✓	✓
Full MAM (Mobile Application Management)	✓	✓	✓
Full MSM (Mobile Security Management)	✓	✓	✓
BYOD support (Bring Your Own Device support)	✓	✓	✓
Community support	✓	✓	✓
24/7 professional support	✓	✓	✓
Managed Security	✗	✗	✓

UPGRADE NOW
UPGRADE NOW

One Premium / Managed license covers one device with enabled security.

- Click 'Upgrade Now' under the license type you want.

You will be taken to the order forms to complete the purchase.

Add a license

Once you have obtained a new license, you need to register it in Endpoint Manager.

- Click 'License Management' > 'License Management'
- Open the 'Licenses' tab
- Click 'Add New License' at the top left.

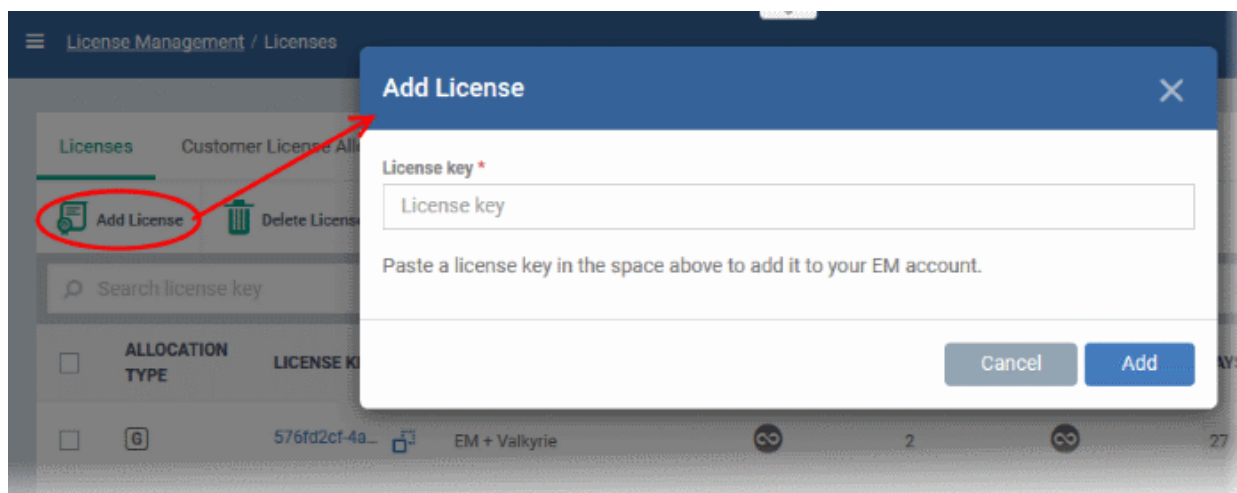

- Enter the license key from your license confirmation email.
- Click 'Add'.

Your new license is shown in the 'License Key' column.

Delete a License

- Click 'License Management' > 'License Management'
- Open the 'Licenses' tab
- Select the license and click 'Delete License' at the top

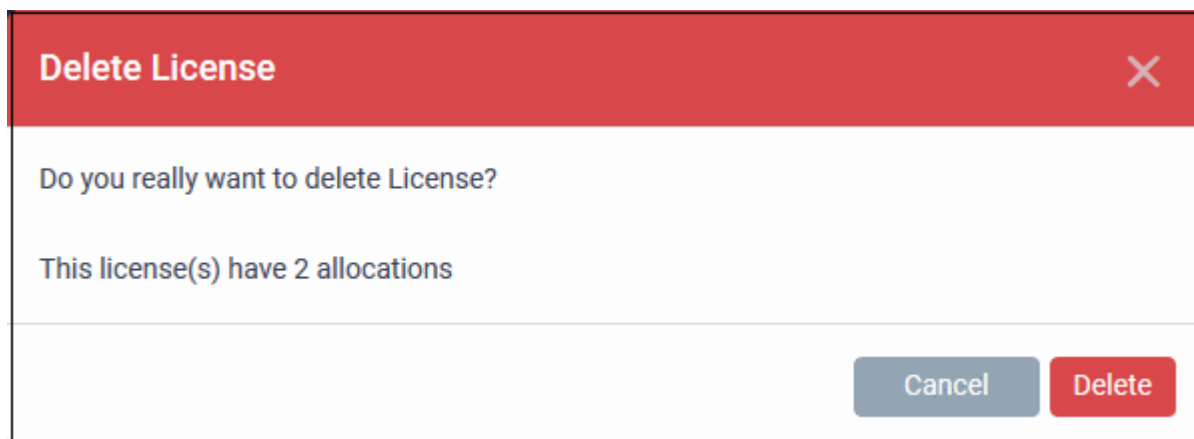

- Click 'Delete' to remove the license from the list.

Note - You can add the license again if required. See above how to add a license.

View License Details and Change Allocation Type

- Click 'License Management' > 'License Management'
- Open the 'Licenses' tab
- Select the license and click 'Details' at the top.

The license details screen opens:

EM + Valkyrie

License Summary Customers Report Settings

Main License Details Edit

License key: 463f7e79-c6b1-4aa3-a5dc-1580692cd63c	Valid from: 2019/04/03 11:09:54 AM	Seats: 6
License config: EM + Valkyrie	Expires: 2020/04/04 04:29:59 AM	Allocated: 6
Licensed to: herculespopular22@gmail.com	Time check: 2019/04/04 10:44:12 AM	Seats Free: 0
Free: No	License registered at: 2019/04/04 10:44:13 AM	
Allocation type: Global	Active: Yes	

SubLicense Details

License key: 201b0886-a8b0-486a-942f-ee6385272f8a	Date From: 2019/04/03 11:09:54 AM
Product Identifier: valkyrie.mdm.recurent.managed.support.v1_100_1	Date To: 2020/04/04 04:29:59 AM
Free: No	Expires: 2020/04/04 04:29:59 AM
Active: Yes	

- Main License Details - Information about your Endpoint Manger subscription
- Sub License Details - Information about additional subscriptions to other Comodo products.

Change allocation type

License allocation are as follows:

- **Global (G)** - You can use the license for multiple customers
- **Allocated (A)** - You can use the license on a single customer

To change the allocation type

- Click the 'Edit' button in the license details screen

EM + Valkyrie

License Summary Customers Report Settings

Main License Details Cancel Save

License key: 463f7e79-c6b1-4aa3-a5dc-1580692cd63c	Valid from: 2019/04/03 11:09:54 AM	Seats: 6
License config: EM + Valkyrie	Expires: 2020/04/04 04:29:59 AM	Allocated: 6
Licensed to: herculespopular22@gmail.com	Time check: 2019/04/04 10:44:12 AM	Seats Free: 0
Free: No	License registered at: 2019/04/04 10:44:13 AM	
Allocation type: Global	Active: Yes	

SubLicense Details

License key: 201b0886-a8b0-486a-942f-ee6385272f8a	Date From: 2019/04/03 11:09:54 AM
---	---

- Select 'Global' or 'Customer' in the 'Allocation type' drop-down.
- Click 'Save'

See '**Manage License Allocation**' to learn how to distribute seats to multiple customers.

Renew a License

- Click 'License Management' > 'License Management'
- Open the 'Licenses' tab
- Select the license and click 'Renew License' at the top

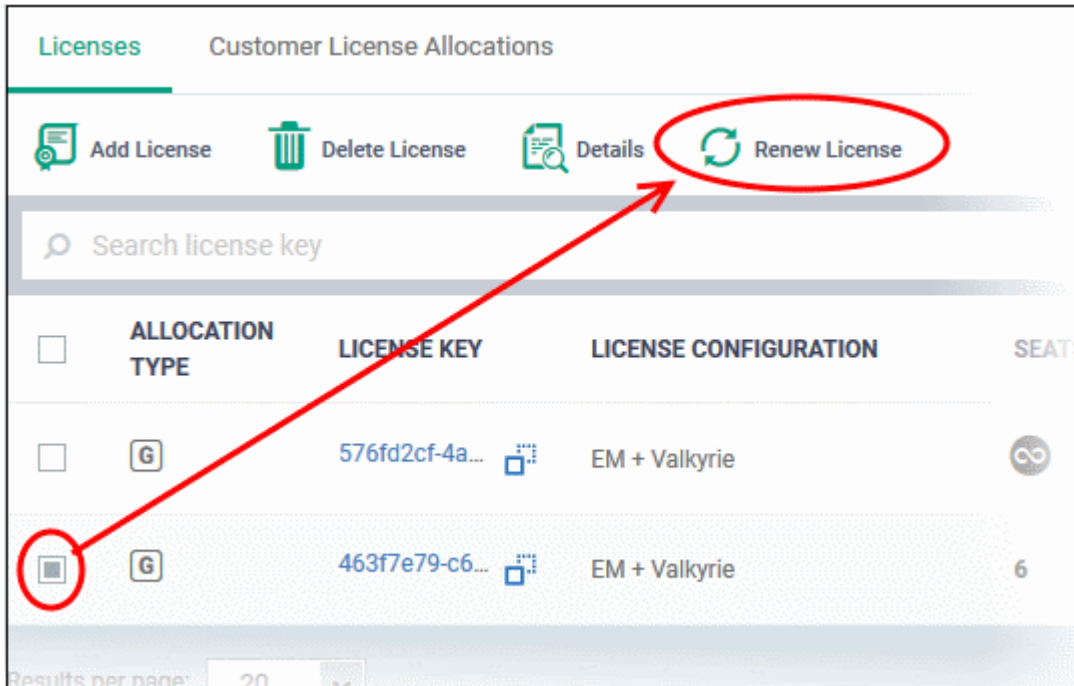

The 'License Options' screen shows a comparison of available license types:

Endpoint Manager License Options			
	Core (free)	Premium	Managed
Advanced Endpoint Protection (AEP)			
7-layer Advanced Endpoint Protection with Default Deny security posture https://enterprise.comodo.com/advanced-endpoint-protection including World's best Containment technology	 30 days	✓	✓
	 30 days	✓	✓
Valkyrie - File intelligence service (manual analysis by human experts)	 30 days	✓	✓
Patch management	✓	✓	✓
Monitoring - Proactive monitoring	✓	✓	✓
Procedures - Standalone instruction scripts	✓	✓	✓
Remote Access - Remote Desktop connection	✓	✓	✓
Full MDM (Mobile Device Management)	✓	✓	✓
Full MAM (Mobile Application Management)	✓	✓	✓
Full MSM (Mobile Security Management)	✓	✓	✓
BYOD support (Bring Your Own Device support)	✓	✓	✓
Community support	✓	✓	✓
24/7 professional support	✓	✓	✓
Managed Security	✗	✗	✓

UPGRADE NOW
UPGRADE NOW

One Premium / Managed license covers one device with enabled security.

- Click 'Upgrade Now' under the license type you want.

You will be taken to the order forms to complete the purchase.

Configure License Usage Report Settings

The report contains details on the license period, allocation type, customers covered by the license, total devices used, and so on.

- Click 'License Management' > 'License Management'
- Open the 'Licenses' tab
- Select the license and click 'Details' at the top
- Open the 'Report Settings' tab and click 'Edit' at top-right

EM + Valkyrie

License Summary Customers **Report Settings**

Report Settings [Cancel] [Save]

Period
Daily

EM Administrators

Send to email list

Emails
Add emails...

Press Tab or Enter to add an email address to the list

Send to users

User List
John × Alice (frontfork) ×

- **Period** - How frequently the report is generated.
- **EM Administrators** - Send the report to users with the admin role
- **Send to email list** - Add the mail addresses of people to whom the report should be sent.
 - Enter an email address then press 'Enter'. Repeat the process to add more addresses.
- **Send to users** - Add enrolled users to whom the report should be sent.
 - Enter the first few letters of a username and select from the suggestions.
- Click 'Save'

13.2. Manage License Allocation

- You can use a single license on multiple customers, or use multiple licenses on a single customer
- Make sure the license allocation type is 'Global':
 - Select the license, click 'Details' at the top then 'Edit'
 - Locate the 'Allocation type' drop-down.
 - Change the type to 'Global'

Click the following links for more details about:

- [Allocate licenses to customers](#)
- [View license usage by customers](#)

Allocate licenses to customers

There are two ways to assign licenses to customers:

- **Method 1 - Select a license and assign it to different customers**
- **Method 2 - Select a customer and assign them licenses**

Select a license and assign it to different customers

- Click 'License Management' > 'License Management'
- Open the 'Licenses' tab
- Expand a license row to view your customers

ALLOCATION TYPE	LICENSE KEY	LICENSE CONFIGURATION	SEATS	ALLOCATED	FREE	DAYS TO EXPIRATION	EXPIRES	LICENSE TYPE
<input type="checkbox"/>	576fd2cf-...	EM + Valkyrie	2	2	0	26	2019/04/30 0...	Free
<input type="checkbox"/>	463f7e79-...	EM + Valkyrie	6	5	1	366	2020/04/04 0...	Premium

CUSTOMER	DEVICE TOTAL	DEVICES WITH CCS	TOTAL SEATS	USED SEATS	UNLICENSED DEVICES	UNUSED SEATS	ALLOCATE SEATS
Default Customer	0	0	0	0	0	0	0
frontfork	6	2	2	2	0	0	0
Saddle and Pedals	2	0	3	0	0	3	3
Fork Springs Regi...	0	0	2	0	0	2	2

OR

- Select a license then click 'Details' at the top
- Open the 'Customers' tab in the 'License details' screen

The top row shows the details of the license such as number of devices available for the license, number of devices allocated to customers and number of devices that can be allocated.

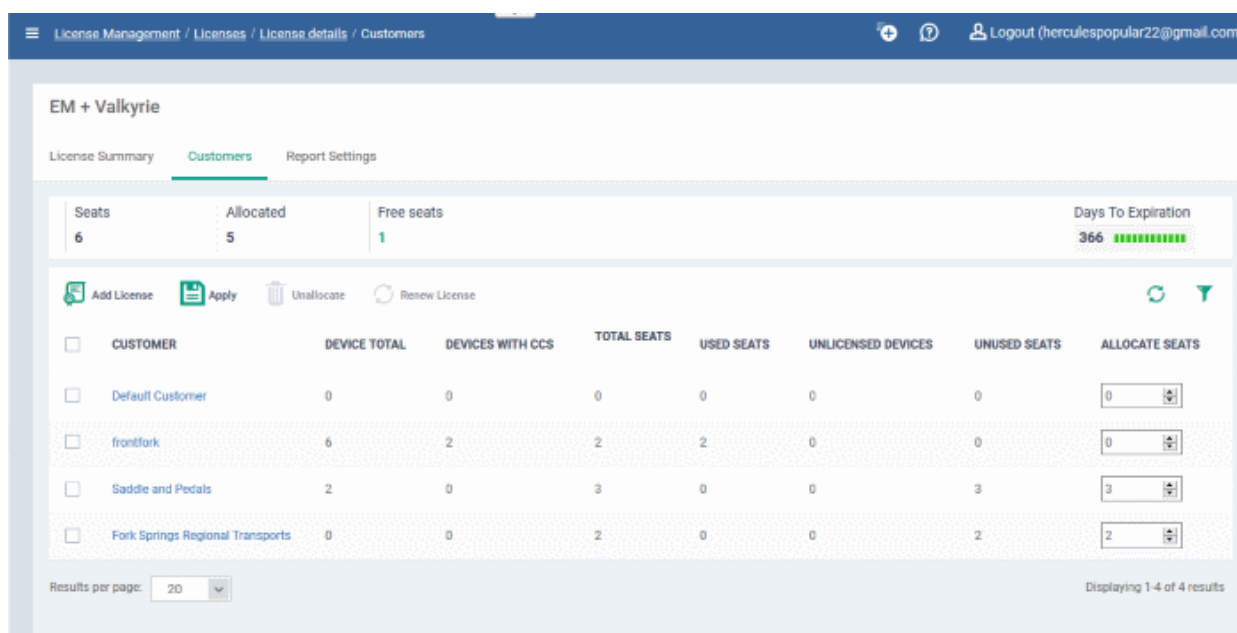

License Details / Customers - Column Descriptions

Column Heading	Description
Customer	Name of companies added to your account. Click a name to view its license usage .
Device Total	Number of endpoints enrolled for the customer
Device with CCS	Number of endpoints with Comodo Client Security (CCS) deployment
Total Seats	Number of endpoints allocated from the license for the customer
Used Seats	Number of endpoints enrolled using the license for the customer
Unlicensed Devices	Number of endpoints that are not yet using a license
Unused Seats	Number of endpoints that can be enrolled using the license for the customer
Allocate Seats	Allows you to allocate / unallocate license for the customer
Controls	<ul style="list-style-type: none"> Add License - Allows you to include another license for your account Apply - Click this to save new allocation Unallocate - Allows you to remove license allocation for the customer Renew - Allows you to renew a license for a customer

To allocate seats for a customer

- Enter or use the buttons in the 'Allocate seats' input box beside a customer and specify the number of seats required
- Click 'Apply'

- Note - Make sure enough free seats are available for the license for allocation. Else an error message will be shown while allocation.

Not enough seats.

To unallocate seats for a customer

- Select a customer and click 'Unallocate'.
- All seats allocated for the customer will be removed.

Select a customer and allocate seats from multiple licenses to it

This section explains how you can allocate / unallocate licenses by customer.

- Click 'License Management' > 'License Management'
- Open the 'Customer License Allocations' tab
- Expand a customer row to view your licenses

CUSTOMER	DEVICE TOTAL	DEVICES WITH CCS	TOTAL SEATS	USED SEATS	UNLICENSED DEVICES	UNUSED SEATS
Default Customer	0	0	0	0	0	0
frontfork	6	2	2	2	0	0
Saddle and Pedals	2	0	2	0	0	2

ALLOCATION TYPE	LICENSE KEY	LICENSE CONFIGURATION	SEATS	ALLOCATED	FREE	DAYS TO EXPIRATION	EXPIRES	LICENSE TYPE
[@]	576fd2cf-4...	EM + Valkyrie	∞	0	∞	26	2019/04/30 02:...	Free
[@]	463f7e79-...	EM + Valkyrie	6	2	2	366	2020/04/04 04:...	Premium

To allocate seats for a customer from your licenses

- Enter or use the buttons in the 'Allocated' input box beside a license and specify the number of seats required
- Click 'Apply'
- Note - Make sure enough free seats are available for the license for allocation. Else an error message will be shown while allocation.

Not enough seats.

To unallocate seats for a customer from your licenses

- Select a license and click 'Unallocate'.

- All seats allocated for the customer will be removed

View license usage by customers

You can view the details of licenses used by customers, for example the number of seats allocated from a license and so on.

- Click 'License Management' > 'License Management'
- Open the 'Customer License Allocations' tab

<input type="checkbox"/>	CUSTOMER	DEVICE TOTAL	DEVICES WITH CCS	TOTAL SEATS	USED SEATS	UNLICENSED DEVICES	UNUSED SEATS	
<input type="checkbox"/>	Default Customer	0	0	0	0	0	0	▼
<input type="checkbox"/>	frontfork	6	2	3	2	0	1	▼
<input type="checkbox"/>	Saddle and Pedals	2	0	6	0	0	6	▼
<input type="checkbox"/>	Fork Springs Regional Transports	0	0	2	0	0	2	▼

- Click a customer name

Customer details screen is shown:

frontfork	
Customer Summary	Related Licenses
Customer Summary	
Total Devices:	6
Total Seats:	3
Devices with CCS:	2
Unlicensed Devices:	0
Used Seats:	2

This interface has two tabs - Customer Summary and Related Licenses

- **Customer Summary** - Provides information about the company such as total enrolled devices, number of seats allocated, number of device with CCS deployment and son on.
- **Related Licenses** - Provides information about seats allocated to the customer from different licenses.

Summary:

- Total Devices: 6
- Devices with CCS: 2
- Total seats: 3
- Used seats: 2
- Unlicensed Devices: 0

Actions: Add License, Apply, Unallocate, Renew License

ALLOCATION TYPE	LICENSE KEY	LICENSE CONFIGURATION	SEATS	ALLOCATED	FREE	DAYS TO EXPIRATION	EXPIRES	LICENSE TYPE
<input type="checkbox"/>	576fd2cf...	EM + Valkyrie	∞	2	∞	26	2019/04/30 0...	Free
<input type="checkbox"/>	463f7e79...	EM + Valkyrie	6	1	0	366	2020/04/04 0...	Premium

Results per page: 20 | Displaying 1-2 of 2 results

- You can allocate / unallocate seats from this interface as explained **above**.

Appendix 1a: Endpoint Manager Services - IP Nos, Host Names and Port Details - EU Customers

Note: This page contains information for customers located in Europe. [Click here](#) to see USA information instead.

- Endpoint Manager communicates with Comodo servers and your devices to issue commands, run virus scans, deploy updates and more.
- You need to configure your firewall accordingly to allow these connections.
- All client to server communications are encrypted over https connections using the strongest TLS protocols, RSA 2048 bit keys and SHA 256 algorithms.
- The tables on this page show firewall requirements for the following Comodo services:
 - **Communication Client (CC)**
 - **Comodo Client - Security (CCS)**
 - **Endpoint Manager Server (on premise installations)**
 - **Remote Control sessions**
 - *Remote Control Direct connection*
 - *Remote Control Peer to Peer connection*
 - *Remote Control Relay connection*
 - **Diagnostic Tools**
 - **All settings grouped by port**

Communication Client (CC)

Communication Client (CC)					
Service	Purpose	Hostname	IP	Port	Criticality and notes
CC	Communication between device and EM server	subdomain.cmdm.comodo.com	Dynamic (Amazon load balancing)	443	Mandatory
Enrollment	To get client certificates	mdmsupport.comodo.com	54.93.214.133	443	Mandatory
Monitoring and alerts	Access to Monitoring and alerts server	plugins.cmdm.comodo.com	Dynamic (Amazon load balancing)	443	Mandatory
File rating management	Access to Local Verdict Server	subdomain.cmdm.comodo.com	Dynamic (Amazon load balancing)	443	Optional This is for reporting data from CCS
Windows push service (XMPP)	Device communication (push messages)	xmpp.cmdm.comodo.com	18.196.138.4 18.197.8.210	443	Mandatory
LDAP	Synchronization	User's LDAP server	User's LDAP server	389	Optional

synchronizati on	with LDAP via device	host	IP	636 (LDAPS)	For LDAP sync via device only. Related to Device to LDAP server connections only
SSO	Single Sign On	one.comodo.com	Dynamic (Amazon load balancing)	443	Mandatory
Client Security installation	Download and install/upgrade Client Security agent. Requests to download.comodo. com are redirected to cdn.download.com odo.com which is managed by The CDN provider, and those IP addresses can change	download.comodo.co m	178.255.82.5	443, 80	Optional For CCS installation/upgrade only
		cdn.download.comod o.com	Cloudflare's IP range: 104.37.182.3	443, 80	
OCSP	Client certificate revocation checking	http://ocsp.comodoca .com/	Dynamic load balancing	80	Optional For mobile devices only. The Windows client does not perform OCSP checks.
CRL	Client certificate revocation checking	http://crl.comodoca.c om/	Dynamic load balancing	80	Optional For mobile devices only. The Windows client does not perform CRL checks.
3rd Party Patch Management	3rd party applications updates	patchportal.one.com odo.com	Dynamic (Amazon load balancing)	443	Optional For 3rd party software updates only
Telemetry	Sending telemetry data for analysis	cescollector.cwatcha pi.com	Dynamic (Amazon load balancing)	443	Optional

Comodo Client - Security (CCS)

Comodo Client - Security (CCS)						
Service	Purpose	Hostname	IP	Port	Protocol	Criticality and notes
FLS	FLS lookup	fls.security.co modo.com	199.66.201.16	4447 (optional), 53	UDP	Mandatory - choose *either* UDP or TCP for FLS

						<p>UDP is the main, preferred FLS lookup channel</p> <p>53 - Default port.</p> <p>4447 - Reserve port.</p> <p>Can be specified manually in profile.</p> <p>At least one of the two ports must be open.</p>
	FLS lookup	fls.security.comodo.com	199.66.201.16	4448 (optional), 80	TCP	<p>Mandatory - choose *either* UDP or TCP for FLS</p> <p>TCP is the reserve FLS lookup channel.</p> <p>80 - Default port</p> <p>4448 - Reserve port.</p> <p>Can be specified manually in profile.</p> <p>At least one of the two ports must be open</p>
Valkyrie	Valkyrie lookup	valkyrie.comodo.com	Dynamic (Amazon load balancing)	443	HTTPS	<p>Optional</p> <p>Valkyrie lookup is currently disabled on CCS, CCS gets Valkyrie verdicts from LVS.</p>
	Submit to Valkyrie	valkyrie.comodo.com	Dynamic (Amazon load balancing)	443	HTTPS	Mandatory
cdn.download.comodo.com	Update / upgrade mirror	cdn.download.comodo.com	Cloudflare's IP range: 104.37.182.3	80	HTTP	Mandatory
		cdn.download.comodo.com	Cloudflare's IP range: 104.37.182.3	443	HTTPS	
download.comodo.com	<p>Update/upgrade.</p> <p>Requests to download.comodo.com are redirected to cdn.download.comodo.com which is managed by The CDN provider, and those IP</p>	download.comodo.com	178.255.82.5	80	HTTP	Mandatory
		download.comodo.com	178.255.82.5	443	HTTPS	

	addresses can change					
LVS	Download the EM verdicts database	s3.eu-central-1.amazonaws.com	Dynamic (Amazon load balancing)	443	HTTPS	Mandatory
	LVS lookup	subdomain.cdm.comodo.com	Dynamic (Amazon load balancing)	443	HTTPS	
OCSP	Client certificate revocation checking	http://ocsp.comodoca.com/	Dynamic load balancing	80	-	Optional CCS does not perform CRL checking yet
CRL	Client certificate revocation checking	http://crl.comodoca.com/	Dynamic load balancing	80	-	Optional CCS does not perform CRL checking yet
Telemetry	Sending telemetry data for analysis	tel.security.comodo.com	159.203.65.195	261	HTTPS	
FLEVEN	Sending telemetry data for analysis	cis.td.security.comodo.com	Dynamic (Amazon load balancing)	443	HTTPS	
CWATCH	Sending telemetry data for analysis	api.mssp.comodo.com	Dynamic (Amazon load balancing)	443	HTTPS	

Endpoint Manager Server (on premise installation)

Endpoint Manager Server (on premise)				
Service	Purpose	Hostname	IP	Port
E-mail	Connection to the configured SMTP server for e-mail sending	SMTP server hostname	SMTP server IP	25
LDAP synchronization	Direct synchronization with LDAP	User's LDAP server host	User's LDAP server IP	389 636 (LDAPS)
Connection to Comodo Accounts Manager	License verification	https://accounts.comodo.com	178.255.85.140	443
Google Cloud Messaging	To push messages	https://android.googleapis.com/gcm/send	Dynamic	443
Local Verdict Server	File rating management	EM server hostname	EM server IP	443

Remote Control

Remote Control

Service	Purpose	Hostname	IP	Port	Protocol	Criticality and notes
XMPP	Remote Control Session (with new version of Comodo RC*)	xmpp.cmdm.comodo.com	18.196.138.4 18.197.8.210	443	HTTPS	Mandatory for both RC host and target device
STUN server	To receive possible network configuration, external ip etc.	stun.l.google.com	Dynamic	19302	UDP	Mandatory for both RC host and target device for peer-to-peer and relay connections.
Direct connection	Establish direct connection between RC and target device.	-	IP of the RC host AND target host	Local port range specified in profile. Win7+/MacOS. Default port range= 49152 - 65535 WinXP/2003. Default port range = 1025-5000	UDP	Mandatory for both RC host and target device
Peer-to-peer connection	Establish peer-to-peer connection RC and target device.	-	18.196.107.208 52.29.123.206 34.232.133.48 18.208.23.45	3478	UDP	Mandatory for both RC host and target device for peer-to-peer connections.
Relay connection	Establish relay connection between RC and target device.	-	18.196.107.208 52.29.123.206 34.232.133.48 18.208.23.45	3478, 49152 - 65535	UDP	Mandatory for both RC host and target device for relay connections.

Remote Control - Direct connection by traffic direction *

Outgoing Traffic				
Source		Destination		Protocol
IP	Port	IP	Port	
Local IP 1	local port range specified in profile(Win7+/MacOS default	Local IP 2	local port range specified in profile	UDP

	port range: 49152 — 65535) (WinXP/2003 default port range: 1025-5000)		(Win7+/MacOS default port range: 49152 — 65535) (WinXP/2003 default port range: 1025-5000)	
--	--	--	---	--

Incoming Traffic				
Source		Destination		Protocol
IP	Port	IP	Port	
Local IP 2	local port range specified in profile (Win7+/MacOS default port range: 49152 - 65535) (WinXP/2003 default port range: 1025-5000)	Local IP 1	local port range specified in profile (Win7+/MacOS default port range: 49152 - 65535) (WinXP/2003 default port range: 1025-5000)	UDP

* - applies to both sides - RC host and target

Remote Control - Peer to Peer Connection by traffic direction *

Outgoing Traffic				
Source		Destination		Protocol
IP	Port	IP	Port	
Local IP	local port range specified in profile (Win7+/MacOS default port range: 49152 - 65535) (WinXP/2003 default port range: 1025-5000)	18.196.107.208 52.29.123.206 34.232.133.48 18.208.23.45	3478	UDP
Local IP	local port range specified in profile (Win7+/MacOS default port range: 49152 — 65535) (WinXP/2003 default port range: 1025-5000)	stun.l.google.com	19302	

Incoming Traffic				
Source		Destination		Protocol
IP	Port	IP	Port	
18.196.107.208 52.29.123.206 34.232.133.48 18.208.23.45	3478	Local IP	local port range specified in profile (Win7+/MacOS default port range: 49152 - 65535) (WinXP/2003 default port range: 1025-5000)	UDP
stun.l.google.com	19302	Local IP	local port range specified in profile (Win7+/MacOS default port range: 49152 — 65535) (WinXP/2003 default port range: 1025-5000)	

* - applies to both sides - RC host and target

Remote Control - Relay connection by traffic direction*

Outgoing Traffic				
Source		Destination		Protocol
IP	Port	IP	Port	
Local IP	local port range specified in profile(Win7+/MacOS default port range: 49152 - 65535)(WinXP/2003 default port range: 1025-5000)	18.196.107.208 52.29.123.206 34.232.133.48 18.208.23.45	3478, 49152 - 65535	UDP
Local IP	local port range specified in profile(Win7+/MacOS default port range: 49152 — 65535) (WinXP/2003 default port range: 1025-5000)	stun.l.google.com	19302	

Incoming Traffic				
Source		Destination		Protocol
IP	Port	IP	Port	
18.196.107.208 52.29.123.206 34.232.133.48 18.208.23.45	3478, 49152 - 65535	Local IP	local port range specified in profile(Win7+/MacOS default port range: 49152 - 65535)(WinXP/2003 default port range: 1025-5000)	UDP
stun.l.google.com	19302	Local IP	local port range specified in profile(Win7+/MacOS default port range: 49152 - 65535)(WinXP/2003 default port range: 1025-5000)	

- - applies to both sides - RC host and target

Diagnostic Tools

Diagnostic Tools					
Service	Purpose	Hostname	IP	Port	Critically and notes
CCS Report Tool	Collect event logs to help more effectively troubleshoot issues.	c1report.comodo.com	178.255.85.136	22	Optional. For manual log uploads

All settings grouped by port

This table contains the same information as the other four tables on this page but with services grouped by port number.

Settings Grouped by Port

Port	Service	IP	URL / Hostname	Protocol	Component
443	CC	Dynamic (Amazon load balancing)	subdomain.cmdm.comodo.com	HTTPS	Communication Client
	Enrollment	54.93.214.133	mdmsupport.comodo.com	HTTPS	
	Monitoring and alerts	Dynamic (Amazon load balancing)	plugins.cmdm.comodo.com	HTTPS	
	File rating management	Dynamic (Amazon load balancing)	subdomain.cmdm.comodo.com	HTTPS	
	Windows push service (XMPP)	18.196.138.4 18.197.8.210	xmpp.cmdm.comodo.com	HTTPS	
	SSO	69.4.89.244	one.comodo.com	HTTPS	
	3rd party patch management	Dynamic (Amazon load balancing)	patchportal.one.comodo.com	HTTPS	
	Client Security installation	178.255.82.5	download.comodo.com	HTTPS	
		Cloudflare's IP range: 104.37.182.3	cdn.download.comodo.com	HTTPS	
	Telemetry	Dynamic (Amazon load balancing)	cescollector.cwatchapi.com	HTTPS	
	Valkyrie	178.255.87.4	valkyrie.comodo.com	HTTPS	Comodo Client Security
	FLEVEN	Dynamic (Amazon load balancing)	cis.td.security.comodo.com	HTTPS	
	CWATCH	Dynamic (Amazon load balancing)	api.mssp.comodo.com	HTTPS	
Update/upgrade. Requests to download.co	178.255.82.5	download.comodo.com	HTTPS		

	<p>modo.com are redirected to cdn.download.comodo.com which is managed by The CDN provider, and those IP addresses can change</p>				
	Updates/upgrades mirror	Cloudflare's IP range: 104.37.182.3	cdn.download.comodo.com	HTTPS	
	LVS	Dynamic (Amazon load balancing)	s3.eu-central-1.amazonaws.com	HTTPS	
		Dynamic (Amazon load balancing)	subdomain.cmdm.comodo.com	HTTPS	
	License verification	178.255.85.140	accounts.comodo.com	HTTPS	EM server (on premise)
	Google cloud messaging	Dynamic	android.googleapis.com/gcm/send	HTTPS	
	Apple push notifications	Dynamic	gateway.push.apple.com	HTTPS	
	Local Verdict Server	EM server IP	EM server hostname	HTTPS	
	XMPP	18.196.138.4 18.197.8.210	xmpp.cmdm.comodo.com	HTTPS	Remote Control
80	Client Security installation	178.255.82.5	download.comodo.com	HTTPS	Communication Client
		Cloudflare's IP range: 104.37.182.3	cdn.download.comodo.com	HTTPS	
	OCSP	Dynamic load balancing	http://ocsp.comodoca.com/	HTTPS	
	CRL	Dynamic load balancing	http://crl.comodoca.com/	HTTPS	

	FLS Lookup	199.66.201.16	fls.security.comodo.com	HTTPS	Comodo Client Security
	Update/update. Requests to download.comodo.com are redirected to cdn.download.comodo.com which is managed by The CDN provider, and those IP addresses can change	178.255.82.5	download.comodo.com	HTTPS	
	Updates/upgrades mirror	Cloudflare's IP range: 104.37.182.3	cdn.download.comodo.com	HTTPS	
	OCSP	Dynamic load balancing	http://ocsp.comodoca.com/	HTTPS	
	CRL	Dynamic load balancing	http://crl.comodoca.com/	HTTPS	
	Apple push notifications	Dynamic	gateway.push.apple.com	HTTPS	
22	CCS Report Tool	178.255.85.136	c1report.comodo.com	SSH	Comodo Client Security
25	Email	SMTP server IP	SMTP server hostname	SMTP	EM server (on premise)
53	FLS Lookup	199.66.201.16	fls.security.comodo.com	UDP	Comodo Client Security
4447 (Optional)	FLS Lookup	199.66.201.16	fls.security.comodo.com	UDP	Comodo Client Security
4448 (Optional)	FLS Lookup	199.66.201.16	fls.security.comodo.com	UDP	Comodo Client Security
389	LDAP synchronization	User's LDAP server IP	User's LDAP server IP	-	Communication Client
	LDAP synchronization	User's LDAP server IP	User's LDAP server IP	-	EM server (on premise)

636	LDAP synchronization	User's LDAP server IP	User's LDAP server IP	-	Communication Client
	LDAP synchronization	User's LDAP server IP	User's LDAP server IP	-	EM server (on premise)
2195	Apple push notifications	Dynamic	gateway.push.apple.com	-	EM server (on premise)
261	Telemetry	159.203.65.195	tel.security.comodo.com	HTTPS	Comodo Client Security
2196	Apple push notifications	Dynamic	gateway.push.apple.com	-	EM server (on premise)
19302	STUN server	Dynamic (Amazon load balancing)	stun.l.google.com	UDP	Remote Control tool
Win7+/MacOS. Default port range = 49152 - 65535 WinXP/2003. Default port range = 1025-5000	Direct connection	IP of the RC host AND target host	N/A	UDP	
3478	Peer-to-peer connection	18.196.107.208 52.29.123.206 34.232.133.48 18.208.23.45	-	UDP	
3478, 49152 - 65535	Relay connection	18.196.107.208 52.29.123.206 34.232.133.48 18.208.23.45	-	UDP	

Appendix 1b: Endpoint Manager Services - IP Nos, Host Names and Port Details - US Customers

Note: This page contains information for customers located in the USA. [Click here](#) to see Europe information instead.

- Endpoint Manager communicates with Comodo servers and your devices to issue commands, run virus scans, deploy updates and more.
- You need to configure your firewall accordingly to allow these connections.
- All client to server communications are encrypted over https connections using the strongest TLS protocols, RSA 2048 bit keys and SHA 256 algorithms.
- The tables on this page show firewall requirements for the following Comodo services:
 - **Communication Client (CC)**
 - **Comodo Client - Security (CCS)**
 - **Endpoint Manager Server (on premise installations)**
 - **Remote Control sessions**
 - *Remote Control Direct connection*
 - *Remote Control Peer to Peer connection*
 - *Remote Control Relay connection*
 - **Diagnostic Tools**
 - **All settings grouped by port**

Communication Client (CC)

Communication Client (CC)					
Service	Purpose	Hostname	IP	Port	Criticality and notes
CC	Communication between device and EM server	subdomain.itsm-us1.comodo.com	Dynamic (Amazon load balancing)	443	Mandatory
Enrollment	To get client certificates	mdmsupport.comodo.com	54.93.214.133	443	Mandatory
Monitoring and alerts	Access to Monitoring and alerts server	plugins.itsm-us1.comodo.com	Dynamic (Amazon load balancing)	443	Mandatory
File rating management	Access to Local Verdict Server	subdomain.itsm-us1.comodo.com	Dynamic (Amazon load balancing)	443	Optional This is for reporting data from CCS
Windows push service (XMPP)	Device communication (push messages)	xmpp.itsm-us1.comodo.com	34.193.74.83 54.163.100.185	443	Mandatory
LDAP synchronizati	Synchronization with LDAP via	User's LDAP server host	User's LDAP server IP	389 636	Optional For LDAP sync via

on	device			(LDAPS)	device only. Related to Device to LDAP server connections only
SSO	Single Sign On	one-us.comodo.com	Dynamic (Amazon load balancing)	443	Mandatory
Client Security installation	Download and install/upgrade Client Security agent. Requests to download.comodo.com are redirected to cdn.download.comodo.com which is managed by The CDN provider, and those IP addresses can change.	download.comodo.com	178.255.82.5	443, 80	Optional For CCS installation/upgrade only
		cdn.download.comodo.com	Cloudflare's IP range: 104.37.182.3		
OCSP	Client certificate revocation checking	http://ocsp.comodoca.com/	Dynamic load balancing	80	Optional For mobile devices only. The Windows client does not perform OCSP checks.
CRL	Client certificate revocation checking	http://crl.comodoca.com/	Dynamic load balancing	80	Optional For mobile devices only. The Windows client does not perform CRL checks.
3rd Party Patch Management	3rd party applications updates	patchportal.one-us.comodo.com	Dynamic (Amazon load balancing)	443	Optional For 3rd party software updates only
Telemetry	Sending telemetry data for analysis	cescollector.cwatchapi.com	Dynamic (Amazon load balancing)	443	Optional

Comodo Client - Security (CCS)

Comodo Client - Security (CCS)						
Service	Purpose	Hostname	IP	Port	Protocol	Criticality and notes
FLS	FLS lookup	fls.security.comodo.com	199.66.201.16	4447 (optional), 53	UDP	Mandatory - choose *either* UDP or TCP for FLS

						<p>UDP is the main, preferred FLS lookup channel</p> <p>53 - Default port.</p> <p>4447 - Reserve port.</p> <p>Can be specified manually in profile.</p> <p>At least one of the two ports must be open.</p>
	FLS lookup	fls.security.comodo.com	199.66.201.16	4448 (optional), 80	TCP	<p>Mandatory - choose *either* UDP or TCP for FLS</p> <p>TCP is the reserve FLS lookup channel.</p> <p>80 - Default port</p> <p>4448 - Reserve port.</p> <p>Can be specified manually in profile.</p> <p>At least one of the two ports must be open</p>
Valkyrie	Valkyrie lookup	valkyrie.comodo.com	Dynamic (Amazon load balancing)	443	HTTPS	<p>Optional</p> <p>Valkyrie lookup is currently disabled on CCS,</p> <p>CCS gets Valkyrie verdicts from LVS.</p>
	Submit to Valkyrie	valkyrie.comodo.com	Dynamic (Amazon load balancing)	443	HTTPS	Mandatory
cdn.download.comodo.com	Update / upgrade mirror	cdn.download.comodo.com	Cloudflare's IP range: 104.37.182.3	80	HTTP	Mandatory
		cdn.download.comodo.com	Cloudflare's IP range: 104.37.182.3	443	HTTPS	
download.comodo.com	Update/upgrade. Requests to download.comodo.com are redirected to cdn.download.comodo.com which is managed by The CDN provider, and those IP addresses can change	download.comodo.com	178.255.82.5	80	HTTP	Mandatory
		download.comodo.com	178.255.82.5	443	HTTPS	Mandatory
LVS	Download the	s3.us-east-	Dynamic	443	HTTPS	Mandatory

	EM verdicts database	1.amazonaws.com	(Amazon load balancing)			
	LVS lookup	subdomain.it-sm-us1.comodo.com	Dynamic (Amazon load balancing)	443	HTTPS	
OCSP	Client certificate revocation checking	http://ocsp.comodoca.com/	Dynamic load balancing	80	-	Optional CCS does not perform CRL checking yet
CRL	Client certificate revocation checking	http://crl.comodoca.com/	Dynamic load balancing	80	-	Optional CCS does not perform CRL checking yet
Telemetry	Sending telemetry data for analysis	tel.security.comodo.com	159.203.65.195	261	-	
FLEVEN	Sending telemetry data for analysis	cis.td.security.comodo.com	Dynamic (Amazon load balancing)	443	-	
CWATCH	Sending telemetry data for analysis	cis.td.security.comodo.com	Dynamic (Amazon load balancing)	443	-	

Endpoint Manager Server (on premise installation)

Endpoint Manager Server (on premise)				
Service	Purpose	Hostname	IP	Port
E-mail	Connection to the configured SMTP server for e-mail sending	SMTP server hostname	SMTP server IP	25
LDAP synchronization	Direct synchronization with LDAP	User's LDAP server host	User's LDAP server IP	389 636 (LDAPS)
Connection to Comodo Accounts Manager	License verification	https://accounts.comodo.com	178.255.85.140	443
Google Cloud Messaging	To push messages	https://android.googleapis.com/gcm/send	Dynamic	443
Local Verdict Server	File rating management	EM server hostname	EM server IP	443

Remote Control

Remote Control

Service	Purpose	Hostname	IP	Port	Protocol	Criticality and notes
XMPP	Remote Control Session (with new version of Comodo RC*)	xmpp.itsm-us1.comodo.com	34.193.74.83 54.163.100.185	443	HTTPS	Mandatory for both RC host and target device
STUN server	To receive possible network configuration, external ip etc.	stun.l.google.com	Dynamic	19302	UDP	Mandatory for both RC host and target device for peer-to-peer and relay connections.
Direct connection	To establish direct or relay connection between RC and target device.	-		1025 - 65535	UDP	Mandatory for both RC host and target device
Direct connection	Establish direct connection between RC and target device.	-	IP of the RC host AND target host	Local port range specified in profile. Win7+/Mac OS. Default port range= 49152 - 65535 WinXP/2003 . Default port range = 1025-5000	UDP	Mandatory for both RC host and target device
Peer-to-peer connection	Establish peer-to-peer connection RC and target device.	-	18.196.107.208 52.29.123.206 34.232.133.48 18.208.23.45	3478	UDP	Mandatory for both RC host and target device for peer-to-peer connections.
Relay connection	Establish relay connection between RC and target device.	-	18.196.107.208 52.29.123.206 34.232.133.48 18.208.23.45	3478, 49152 - 65535	UDP	Mandatory for both RC host and target device for relay connections.

Remote Control - Direct connection by traffic direction *

Outgoing Traffic				
Source		Destination		Protocol
IP	Port	IP	Port	

Local IP 1	local port range specified in profile(Win7+/MacOS default port range: 49152 — 65535) (WinXP/2003 default port range: 1025-5000)	Local IP 2	local port range specified in profile (Win7+/MacOS default port range: 49152 — 65535) (WinXP/2003 default port range: 1025-5000)	UDP
------------	--	------------	--	-----

Incoming Traffic				
Source		Destination		Protocol
IP	Port	IP	Port	
Local IP 2	local port range specified in profile (Win7+/MacOS default port range: 49152 - 65535) (WinXP/2003 default port range: 1025-5000)	Local IP 1	local port range specified in profile(Win7+/MacOS default port range: 49152 - 65535) (WinXP/2003 default port range: 1025-5000)	UDP

* - applies to both sides - RC host and target.

Remote Control - Peer to Peer Connection by traffic direction *

Outgoing Traffic				
Source		Destination		Protocol
IP	Port	IP	Port	
Local IP	local port range specified in profile(Win7+/MacOS default port range: 49152 - 65535)(WinXP/2003 default port range: 1025-5000)	18.196.107.208 52.29.123.206 34.232.133.48 18.208.23.45	3478	UDP
Local IP	local port range specified in profile(Win7+/MacOS default port range: 49152 — 65535)(WinXP/2003 default port range: 1025-5000)	stun.l.google.com	19302	

Incoming Traffic				
Source		Destination		Protocol
IP	Port	IP	Port	
18.196.107.208 52.29.123.206 34.232.133.48 18.208.23.45	3478	Local IP	local port range specified in profile(Win7+/MacOS default port range: 49152 - 65535)(WinXP/2003 default port range: 1025-5000)	UDP
stun.l.google.com	19302	Local IP	local port range specified in profile(Win7+/MacOS default port range: 49152 — 65535)(WinXP/2003 default port range: 1025-5000)	

* - applies to both sides - RC host and target.

Remote Control - Relay Connection by traffic direction*

Outgoing Traffic				
Source		Destination		Protocol
IP	Port	IP	Port	
Local IP	local port range specified in profile(Win7+/MacOS default port range: 49152 — 65535) (WinXP/2003 default port range: 1025-5000)	18.196.107.208 52.29.123.206 34.232.133.48 18.208.23.45	3478, 49152 - 65535	UDP
Local IP	local port range specified in profile(Win7+/MacOS default port range: 49152 — 65535) (WinXP/2003 default port range: 1025-5000)	stun.l.google.com	19302	UDP

Incoming Traffic				
Source		Destination		Protocol
IP	Port	IP	Port	
18.196.107.208 52.29.123.206 34.232.133.48 18.208.23.45	3478, 49152 - 65535	Local IP	local port range specified in profile(Win7+/MacOS default port range: 49152 — 65535) (WinXP/2003 default port range: 1025-5000)	UDP
stun.l.google.com	19302	Local IP	local port range specified in profile(Win7+/MacOS default port range: 49152 — 65535) (WinXP/2003 default port range: 1025-5000)	UDP

* - applies to both sides - RC host and target.

Diagnostic Tools

Diagnostic Tools					
Service	Purpose	Hostname	IP	Port	Critically and notes
CCS Report Tool	Collect event logs to more effectively troubleshoot	c1report.comodo.com	178.255.85.136	22	Optional. For manual log uploads

	issues				
--	--------	--	--	--	--

All settings grouped by port

This table contains the same information as the other four tables on this page but with services grouped by port number.

Settings Grouped by Port						
Port	Service	IP	URL / Hostname	Protocol	Component	
443	CC	Dynamic (Amazon load balancing)	subdomain.itsm-us1.comodo.com	HTTPS	Communication Client	
	Enrollment	54.93.214.133	mdmsupport.comodo.com	HTTPS		
	Monitoring and alerts	Dynamic (Amazon load balancing)	plugins.itsm-us1.comodo.com	HTTPS		
	File rating management	Dynamic (Amazon load balancing)	subdomain.itsm-us1.comodo.com	HTTPS		
	Windows push service (XMPP)	34.193.74.83 54.163.100.185	xmpp.itsm-us1.comodo.com	HTTPS		
	SSO	69.4.89.244	one-us.comodo.com	HTTPS		
	3rd party patch management	Dynamic (Amazon load balancing)	patchportal.one-us.comodo.com	HTTPS		
	Client Security installation		178.255.82.5	download.comodo.com		HTTPS
			Cloudflare's IP range: 104.37.182.3	cdn.download.comodo.com		HTTPS
	Telemetry	Dynamic (Amazon load balancing)	cescollector.cwatchapi.com	HTTPS		
Valkyrie	178.255.87.4	valkyrie.comodo.com	HTTPS	Comodo Client Security		
Update/upgrade. Requests to download.comodo.com are redirected to cdn.download.comodo.com which is managed by The CDN provider, and those IP	178.255.82.5	download.comodo.com	HTTPS			

	addresses can change				
	Updates/upgrades mirror	Cloudflare's IP range: 104.37.182.3	cdn.download.comodo.com	HTTPS	
	FLEVEN	Dynamic (Amazon load balancing)	cis.td.security.comodo.com	HTTPS	
	CWATCH	Dynamic (Amazon load balancing)	api.mssp.comodo.com	HTTPS	
	LVS	Dynamic (Amazon load balancing)	s3.us-east1.amazonaws.com	HTTPS	
		Dynamic (Amazon load balancing)	subdomain.itsm-us1.comodo.com	HTTPS	
	License verification	178.255.85.140	accounts.comodo.com	HTTPS	EM server (on premise)
	Google cloud messaging	Dynamic	android.googleapis.com/gcm/send	HTTPS	
	Apple push notifications	Dynamic	gateway.push.apple.com	HTTPS	
	Local Verdict Server	EM server IP	EM server hostname	HTTPS	
	XMPP	34.193.74.83 54.163.100.185	xmpp.itsm-us1.comodo.com	HTTPS	Remote Control tool
80	Client Security installation	178.255.82.5	download.comodo.com	HTTPS	Communication Client
		Cloudflare's IP range: 104.37.182.3	cdn.download.comodo.com	HTTPS	
	OCSP	Dynamic load balancing	http://ocsp.comodoca.com/	HTTPS	
	CRL	Dynamic load balancing	http://crl.comodoca.com/	HTTPS	
	FLS Lookup	199.66.201.16	fls.security.comodo.com	HTTPS	Comodo Client Security
	Update/upgrade. Requests to download.comodo.com are redirected to cdn.download.comodo.com which	178.255.82.5	download.comodo.com	HTTPS	

	is managed by The CDN provider, and those IP addresses can change				
	Updates/upgrades mirror	Cloudflare's IP range: 104.16.0.0/12	cdn.download.comodo.com	HTTPS	
	OCSF	Dynamic load balancing	http://ocsp.comodoca.com/	HTTPS	
	CRL	Dynamic load balancing	http://crl.comodoca.com/	HTTPS	
	Apple push notifications	Dynamic	gateway.push.apple.com	HTTPS	EM server (on premise)
22	CCS Report Tool	178.255.85.136	c1report.comodo.com	SSH	Comodo Client Security
25	Email	SMTP server IP	SMTP server hostname	SMTP	EM server (on premise)
53	FLS Lookup	199.66.201.16	fls.security.comodo.com	UDP	Comodo Client Security
4447 (Optional)	FLS Lookup	199.66.201.16	fls.security.comodo.com	UDP	Comodo Client Security
4448 (Optional)	FLS Lookup	199.66.201.16	fls.security.comodo.com	UDP	Comodo Client Security
389	LDAP synchronization	User's LDAP server IP	User's LDAP server IP		Communication Client
	LDAP synchronization	User's LDAP server IP	User's LDAP server IP		EM server (on premise)
636	LDAP synchronization	User's LDAP server IP	User's LDAP server IP		Communication Client
	LDAP synchronization	User's LDAP server IP	User's LDAP server IP		EM server (on premise)
2195	Apple push notifications	Dynamic	gateway.push.apple.com		EM server (on premise)
2196	Apple push notifications	Dynamic	gateway.push.apple.com		EM server (on premise)
19302	STUN server	Dynamic (Amazon load balancing)	stun.l.google.com	UDP	Remote Control tool
261	Telemetry	159.203.65.195	tel.security.comodo.com	HTTPS	Comodo Client Security
Win7+/MacO	Direct connection	IP of the	N/A	Win7+/Mac	Remote Control

S. Default port range = 49152 - 65535 WinXP/2003. Default port range = 1025-5000		RC host AND target host		OS. Default port range = 49152 - 65535 WinXP/2003. Default port range = 1025-5000	tool
3478	Peer-to-peer connection	18.196.107.208 52.29.123.206 34.232.133.48 18.208.23.45	-	3478	
3478, 49152 - 65535	Relay connection	18.196.107.208 52.29.123.206 34.232.133.48 18.208.23.45	-	3478, 49152 - 65535	

Appendix 2: Pre-configured Profiles

Endpoint Manager ships with the following built-in profiles:

- Windows - Security Level 1 Profile (default profile)
- Windows - Security Level 1 Profile [Former Standard Profile]
- Windows - Security Level 2 Profile
- Windows - Security Level 3 Profile
- Mac OS - Security Level 1 Profile for EM (default profile)
- iOS - Security Level 1 Profile for EM (default profile)
- Android - Security Level 1 Profile for EM (default profile)
- Linux - Security Level 1 Profile for EM (default profile)

'Default' profiles are automatically applied to devices which match their operating system IF no custom profile exists for the device.

Windows Profile Settings

Section	Security Level 1	Security Level 1 [Former 'Standard' profile]	Security Level 2	Security Level 3
Containment Rule	All malicious files are blocked and quarantined All files in suspicious and containment folders are blocked Metro apps are not contained All unrecognized files are contained	All malicious files are blocked and quarantined All files in suspicious and containment folders are blocked Metro apps are not contained All unrecognized files are contained.	All malicious files are blocked and quarantined All files in suspicious and containment folders are blocked All unrecognized files are contained. All contained files are logged	All malicious files are blocked and quarantined All files in suspicious and containment folders are blocked All unrecognized files are contained. All contained files are logged
HIPS	Enabled 'Safe Mode' action = 'Allow Requests' 'Enhanced Protection Mode' - Disabled,	Enabled 'Safe Mode' action = 'Allow Requests' 'Enhanced Protection Mode' = Disabled 'Enable Embedded Code Detection and Heuristic Command-line Analysis for Certain Applications' = Enabled	Enabled 'Safe Mode' action = 'Block Requests' 'Enhanced Protection Mode' = Enabled	Enabled Safe Mode action = 'Block Requests' 'Enhanced Protection Mode' = Disabled 'Enable Embedded Code Detection and Heuristic Command-Line Analysis for Certain Applications' = Enabled with all applications selected
Firewall	Enabled 'Safe Mode' action = 'Allow Requests'	Enabled 'Safe Mode' action = 'Allow Requests'	Enabled 'Safe Mode' action = 'Block Requests'	Enabled 'Safe Mode' action = 'Block Requests'

VirusScope	Enabled 'Monitor Contained Applications only' = Enabled	Enabled 'Monitor Contained Applications only' = Enabled	Enabled 'Monitor Contained Applications only' = Disabled	Enabled 'Monitor Contained Applications only' = Disabled
File Rating	Enabled 'Detect potentially unwanted applications' = Enabled	Enabled 'Detect potentially unwanted applications' = Enabled	Enabled 'Detect potentially unwanted applications' = Enabled	Enabled 'Detect potentially unwanted applications' = Enabled
Antivirus	'Realtime Scan' - Enabled Full Scan - 'Use cloud while scanning' - Disabled	'Realtime Scan' - Enabled Full Scan - 'Use cloud while scanning' - Disabled	'Realtime Scan' - Enabled Full Scan - 'Use cloud while scanning' - Disabled	'Realtime Scan' - Enabled Full Scan - 'Use cloud while scanning' - Enabled
Miscellaneous	Unrecognized autorun entries related to new/modified registry items are ignored .	Unrecognized autorun entries related to new/modified registry items are ignored .	Unrecognized autorun entries related to new/modified registry items are terminated and disabled .	Unrecognized autorun entries related to new/modified registry items are quarantined and disabled .

About Comodo Security Solutions

Comodo Security Solutions is a global innovator of cybersecurity solutions, protecting critical information across the digital landscape. Comodo provides complete, end-to-end security solutions across the boundary, internal network and endpoint with innovative technologies solving the most advanced malware threats. With over 80 million installations of its threat prevention products, Comodo provides an extensive suite of endpoint, website and network security products for MSPs, enterprises and consumers.

Continual innovation and a commitment to reversing the growth of zero-day malware, ransomware, data-breaches and internet-crime distinguish Comodo Security Solutions as a vital player in today's enterprise and home security markets.

About Comodo Cybersecurity

In a world where preventing all cyberattacks is impossible, Comodo Cybersecurity delivers an innovative cybersecurity platform that renders threats useless, across the LAN, web and cloud. The Comodo Cybersecurity platform enables customers to protect their systems and data against even military-grade threats, including zero-day attacks. Based in Clifton, New Jersey, Comodo Cybersecurity has a 20-year history of protecting the most sensitive data for both businesses and consumers globally. For more information, visit [comodo.com](https://www.comodo.com) or our [blog](#). You can also follow us on [Twitter](#) (@ComodoDesktop) or [LinkedIn](#).

1255 Broad Street

Clifton, NJ 07013

United States

Tel : +1.877.712.1309

Tel : +1.888.551.1531

<https://www.comodo.com>

Email: EnterpriseSolutions@Comodo.com