

ITarian

Network Assessment Tool

Admin Guide

Software version 3.26

Guide version 3.26.052720

ITarian
1255 Broad Street
Clifton, NJ 07013

Table of Contents

1 Introduction to Network Assessment Tool.....	3
1.1 Quick Start Guide.....	4
1.2 System Requirements.....	16
1.3 Download and Install Network Assessment Tool	17
1.4 Configuration Wizard.....	20
1.5 The NAT Admin Console.....	22
2 Network Management.....	24
2.1 Add Networks.....	24
2.2 Credentials Management.....	29
3 Run Network Assessment Scan	34
3.1 View Scan Progress.....	35
3.2 View Scan Logs.....	36
4 Generate Reports.....	38
5 Configure Network Assessment Tool.....	39
6 Feedback.....	41
About ITarian.....	43

1 Introduction to Network Assessment Tool

- The network assessment tool lets you perform in-depth scans on client networks to identify a wide range of server, endpoint and network vulnerabilities.
- The tool also prepares detailed reports which contain a risk mitigation plan to address each issue.
- Setup is easy with a simple wizard that allows you to import networks via Active Directory, workgroup or IP range.
- This guide takes you through the initial installation and configuration processes before moving onto more detailed descriptions of settings and program usage.

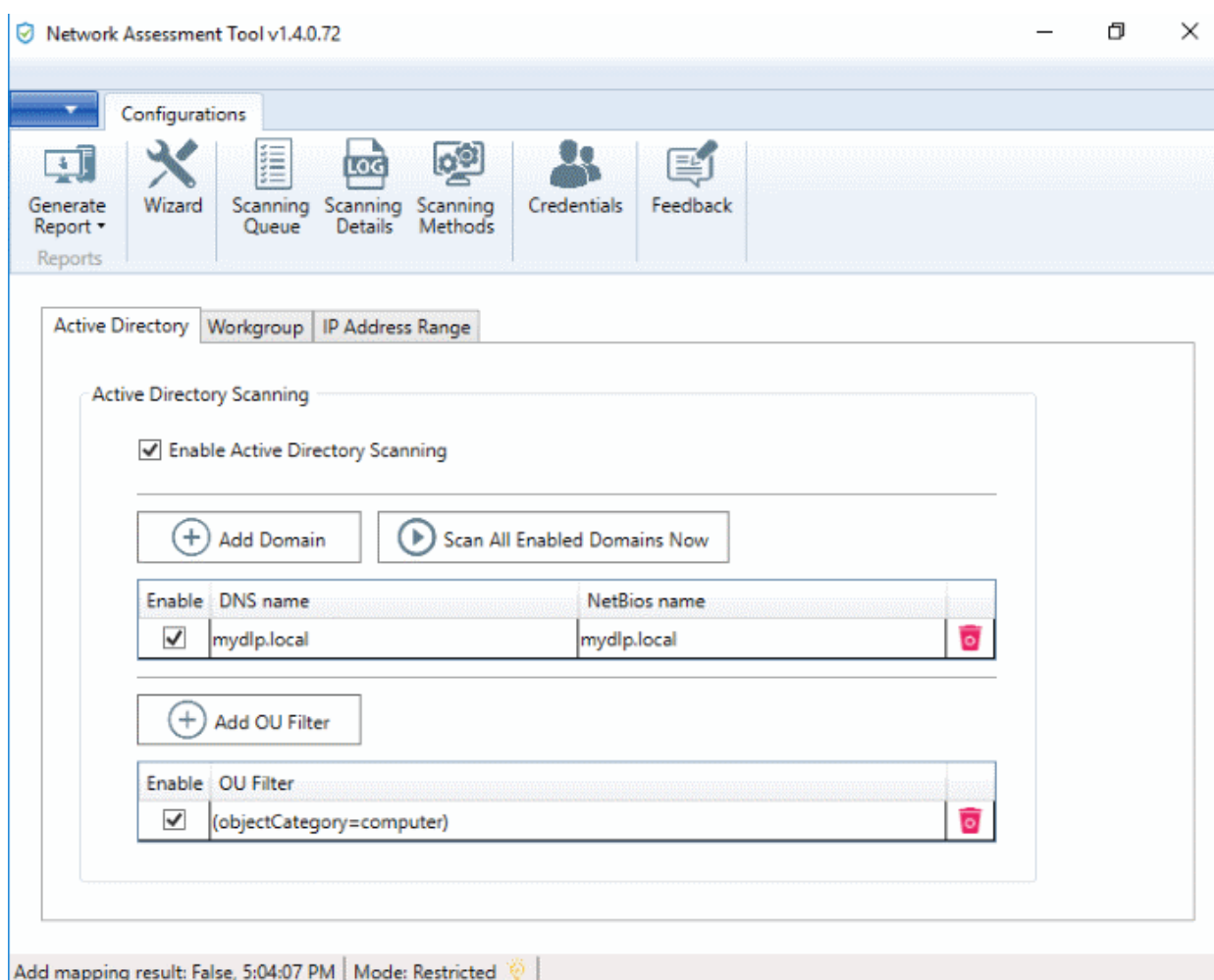

Guide Structure

- **Introduction to Network Assessment Tool**
 - **Quick Start Guide**
 - **System Requirements**
 - **Installing Network Assessment Tool**
 - **Configuration Wizard**
 - **The NAT Administrative Console**
- **Network Management**

- Adding Networks to be Scanned
- Credentials Management
- Running Network Assessment Scan
 - Viewing Scan Progress
 - Viewing Scan Logs
- Generate Reports
- Configuring Network Assessment Tool
- Feedback

1.1 Quick Start Guide

This tutorial explains how to setup the Network Assessment Tool (NAT) tool and run a scan on a target network.

- **Step 1 - Login to ITarian and download the NAT Tool**
- **Step 2 - Install NAT Tool**
- **Step 3 - Run Initial Configuration Wizard**
- **Step 4 - Add Networks**
- **Step 5 - Add Credentials and Map to Respective Networks**
- **Step 6 - Run a Scan**
- **Step 7 - Generate Reports**
- **Step 8 – Feedback**

Step 1 – Login to ITarian and download the NAT tool

- Login to your ITarian account at <https://one.comodo.com/app/login>.
- Click 'Tools' on the top-menu.
- Click 'Download' in the 'Network Assessment Tool' tile:

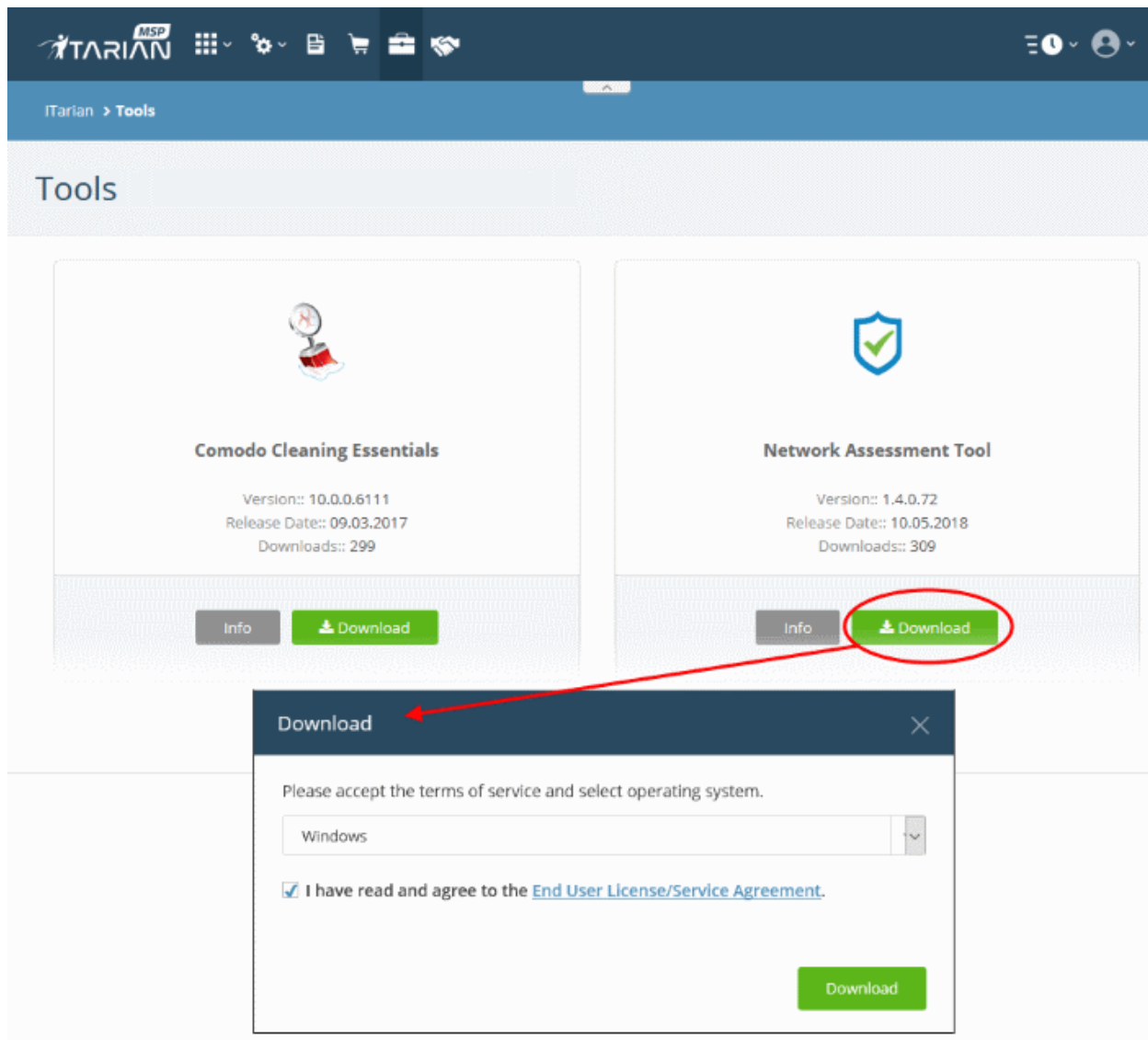

- Agree to the EULA then click the 'Download' button

Step 2 - Install NAT Tool

Prerequisite - To work correctly, NAT requires that Network Mapper (NMAP) and Microsoft Baseline Security Analyzer (MBSA) are also installed. The installation wizard allows you to download both applications if you do not have them already.

- Double click on the setup file  to start the NAT installation wizard

COMODO
Creating Trust Online®

END USER LICENSE AGREEMENT AND TERMS OF SERVICE
COMODO ONE STANDARD MODULE
COMODO NETWORK ASSESSMENT TOOL

THIS AGREEMENT CONTAINS A BINDING ARBITRATION CLAUSE.

IMPORTANT – PLEASE READ THESE TERMS CAREFULLY BEFORE USING THE COMODO ONE MODULE SOFTWARE PRODUCT (THE "PRODUCT"). THE PRODUCT MEANS ALL OF THE ELECTRONIC FILES PROVIDED BY DOWNLOAD WITH THIS LICENSE AGREEMENT. BY USING THE PRODUCT, OR BY CLICKING ON "I ACCEPT" BELOW, YOU ACKNOWLEDGE THAT YOU HAVE READ THIS AGREEMENT, THAT YOU UNDERSTAND IT, AND THAT YOU AGREE TO BE BOUND BY ITS TERMS. IF YOU DO NOT AGREE TO THE TERMS HEREIN, DO NOT USE THE SOFTWARE, SUBSCRIBE TO OR USE THE SERVICES, OR CLICK ON "I ACCEPT".

Product Functionality

For a complete list and description of the Product features and functions, please refer to the appropriate section of any applicable Administration Guide.

This end user license and subscriber agreement is between you ("you" or "Subscriber"), an individual, and Comodo Security Solutions, Inc., a Delaware company, with offices at 1255 Broad Street, Clifton, NJ 07013, United States (hereinafter referred to as "Comodo").

In exchange for your use of the Product, you agree as follows:

1. License

1.1. Grant of License.

Comodo grants you a limited, non-exclusive, non-transferable, and revocable user license to download, install, back-up, and use the Software (collectively, the "Product"), including any documentation and files accompanying the Product. You shall not resell, lease, sell, modify, reverse engineer, conduct tests, decompile, or create derivative works of the Software. All rights not expressly granted herein are reserved to Comodo.

This License grant shall expire at the end of the paid subscription period or at the end of the trial period

- Agree to the terms and conditions and follow the steps in the installation wizard.
- The wizard will check whether the required NMAP and MBSA software are installed.
 - If they are installed, NAT installation will complete and you'll move to the **initial configuration wizard**.
 - If they are not installed, you will see a dialog with download links for the tools. Follow the instructions and install the two tools:

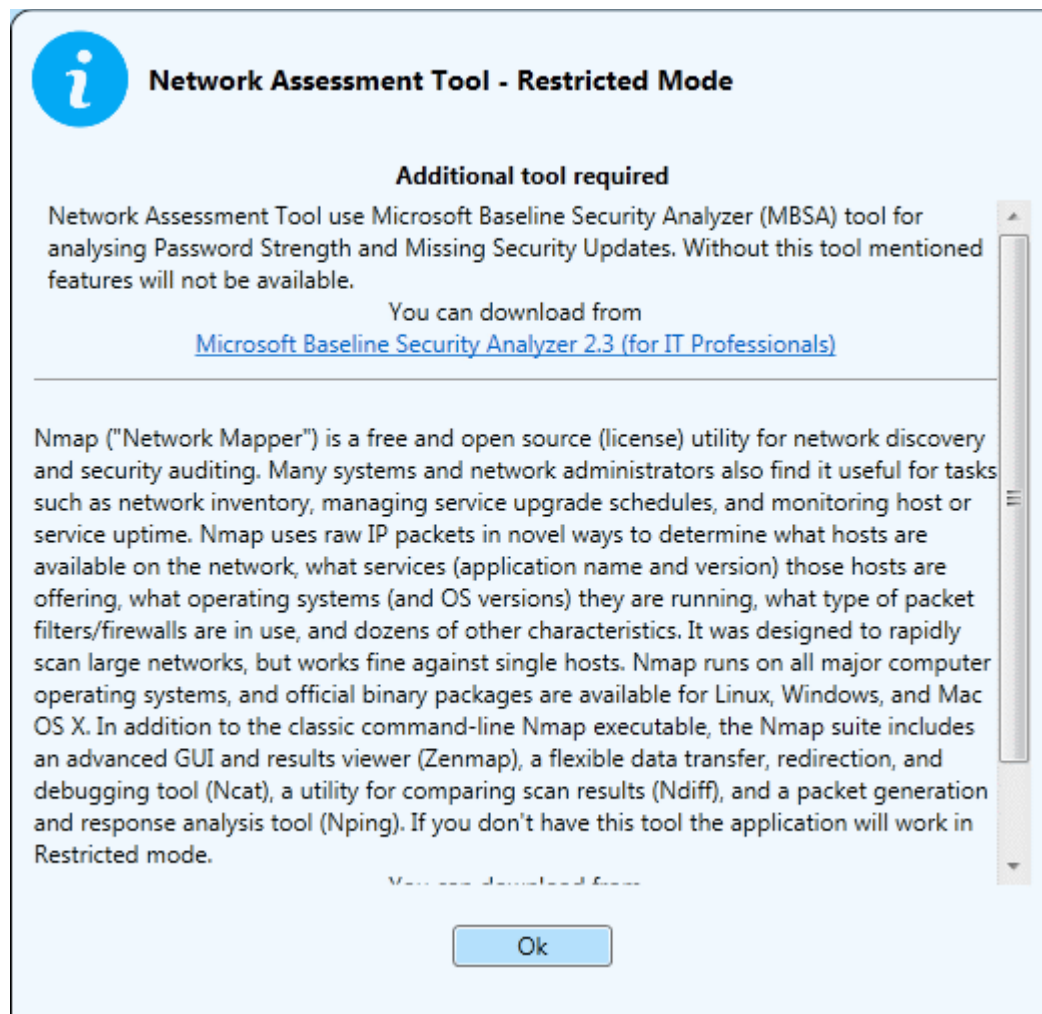

Step 3 - Run Initial Configuration Wizard

The configuration wizard begins once NAT installation is complete:

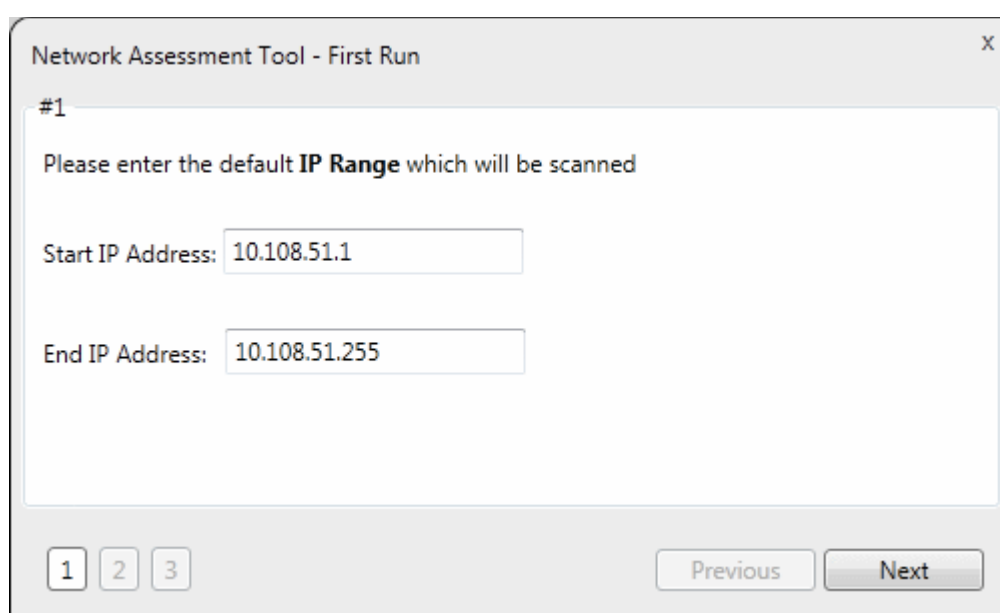

- NAT identifies the network on which it is installed and populates the 'Start IP Address' and 'End IP Address'
- If required, you can change the start and end IP addresses to a different target network.

- Click 'Next' to move to the next step.

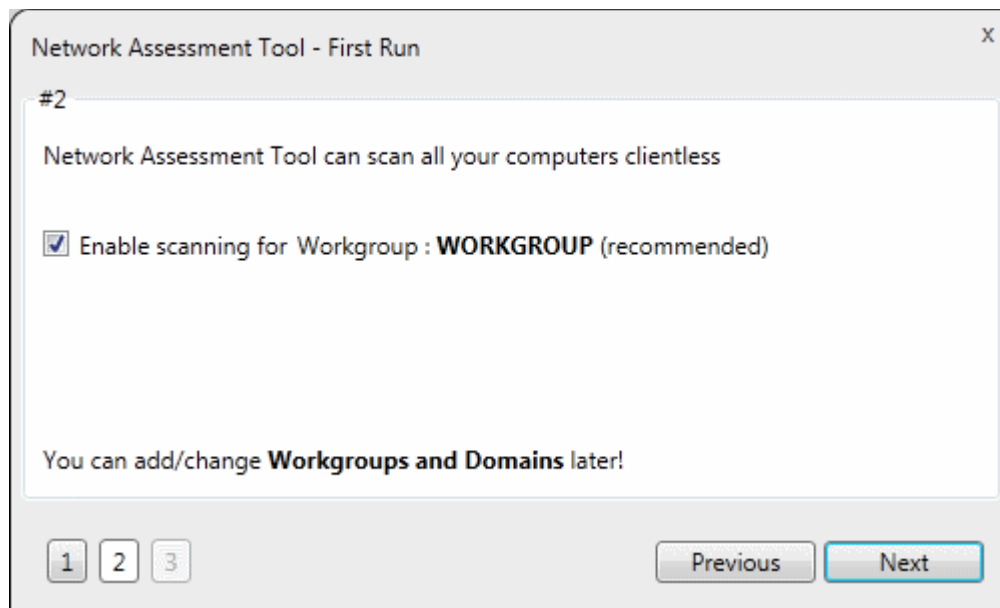

NAT automatically identifies the workgroup or domain to which your computer is connected.

- Select 'Enable scanning Workgroup/Domain' if you want to automatically add workgroup/domain
- Click 'Next'.

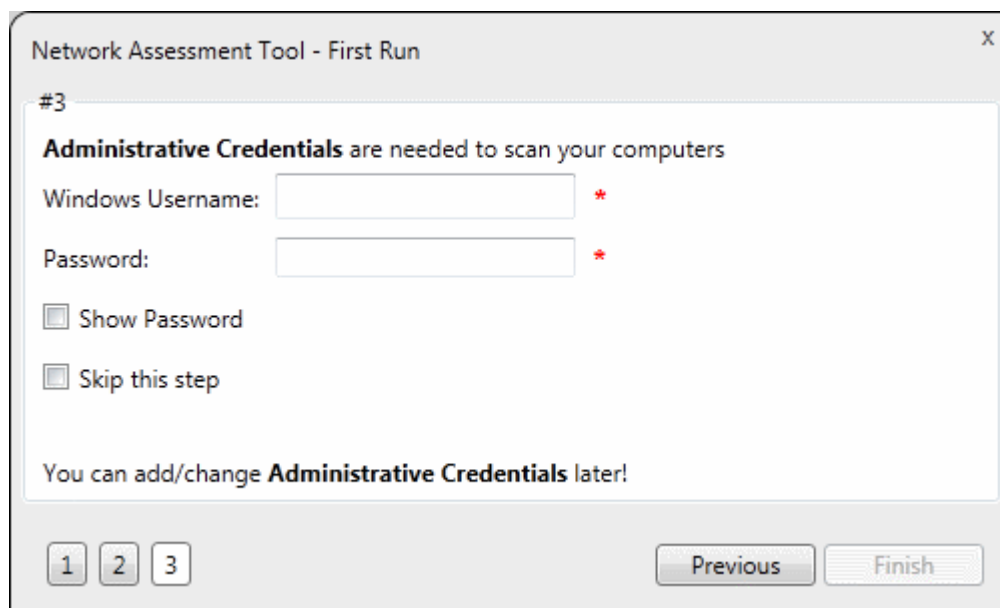

- Enter an admin username and password for the target network and click 'Finish'.
- NAT will immediately begin scanning your network. Progress is shown at the bottom of the main interface:

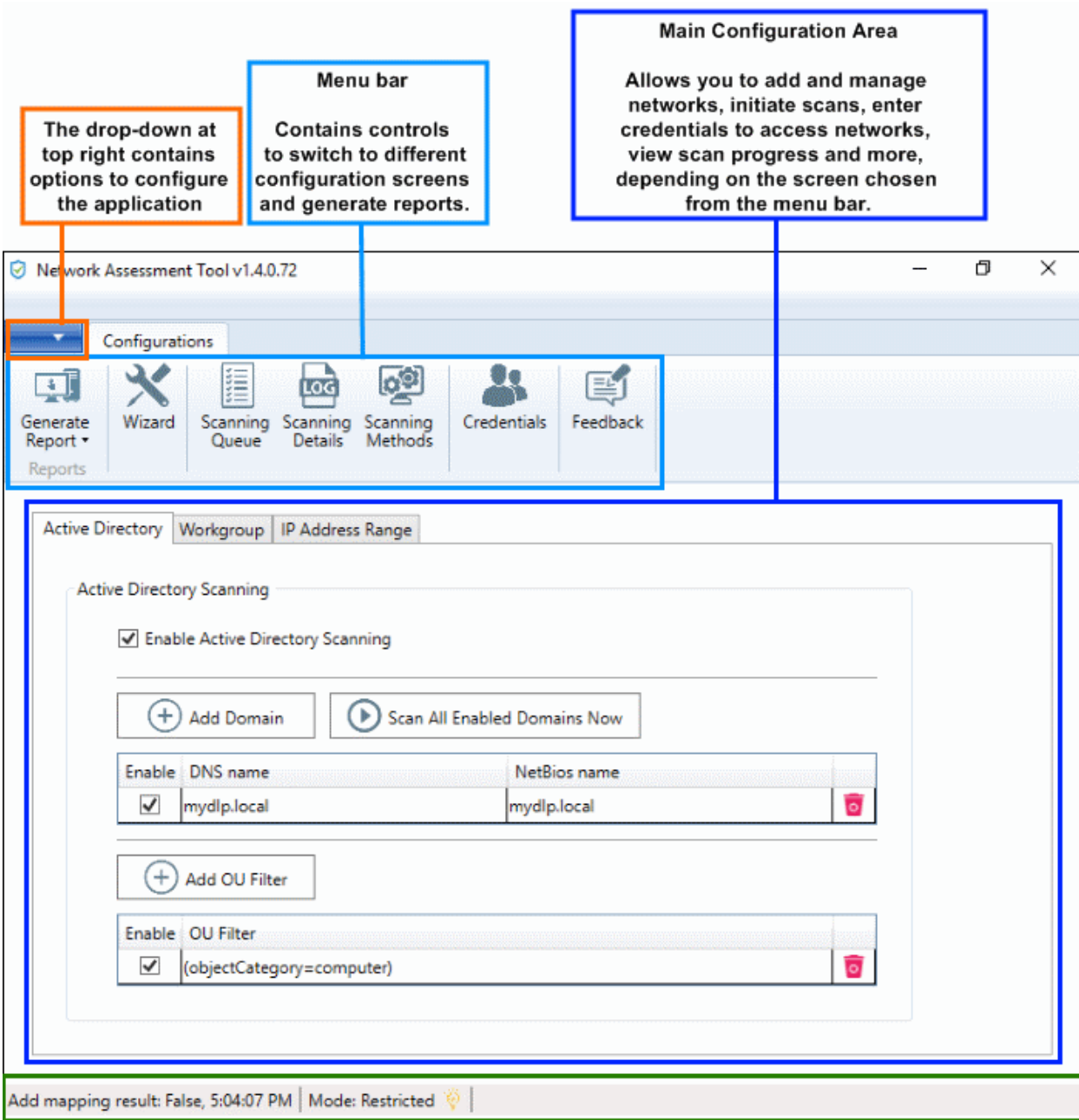

The drop-down at top right contains options to configure the application

Menu bar
Contains controls to switch to different configuration screens and generate reports.

Main Configuration Area
Allows you to add and manage networks, initiate scans, enter credentials to access networks, view scan progress and more, depending on the screen chosen from the menu bar.

Task Bar
Shows scanning mode and progress of scans

Network Assessment Tool v1.4.0.72

Configurations

Generate Report ▾
Reports

Wizard

Scanning Queue

Scanning Details

Scanning Methods

Credentials

Feedback

Active Directory | Workgroup | IP Address Range

Active Directory Scanning

Enable Active Directory Scanning

+ Add Domain ▶ Scan All Enabled Domains Now

Enable	DNS name	NetBios name	
<input checked="" type="checkbox"/>	mydlp.local	mydlp.local	

+ Add OU Filter

Enable	OU Filter	
<input checked="" type="checkbox"/>	(objectCategory=computer)	

Add mapping result: False, 5:04:07 PM | Mode: Restricted

- To view scan progress, click the 'Scanning Queue' button
- To generate reports on completion of scan, click 'Generate Report'.

Step 4 - Add Networks

NAT allows you to add multiple target networks. You can add networks via Active Directory domain, by Workgroup or by IP range.

To add a network:

- Click 'Scanning Methods' on the menu bar:

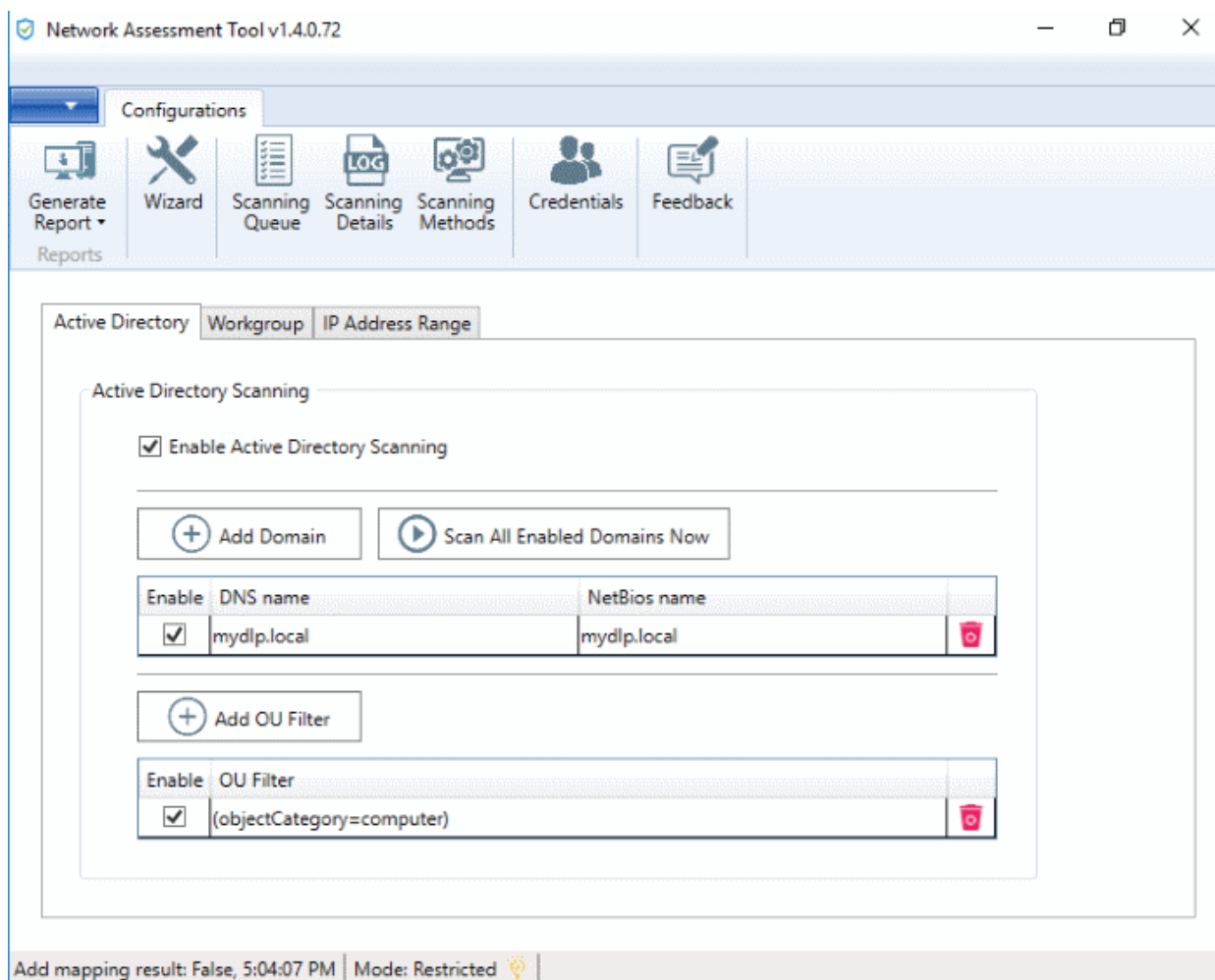

- Select 'Active Directory', 'Workgroup' or 'IP Address Range' tab depending on the type you want to add.

Add an Active Directory domain

- Click the 'Active Directory' tab
- Make sure 'Enable Active Directory Scanning' is selected
- Click 'Add Domain'
- A new row will be added to the list
- Enter the DNS and NetBios names in the respective fields.

Add a workgroup

- Click the 'Workgroup' tab
- Make sure 'Enable Workgroup Scanning' is selected
- Click 'Add Workgroup'
- A new row will be added
- Enter the name of the workgroup you want to scan

Add an IP Address Range

- Click the 'IP Address Range' tab
- Make sure 'Enable IP Address Range Scanning' is selected
- Click 'Add IP Range'
- A new row will be added to the list
- Enter the start and end IP addresses in the respective fields
- Enter a description for the IP range in the text-box

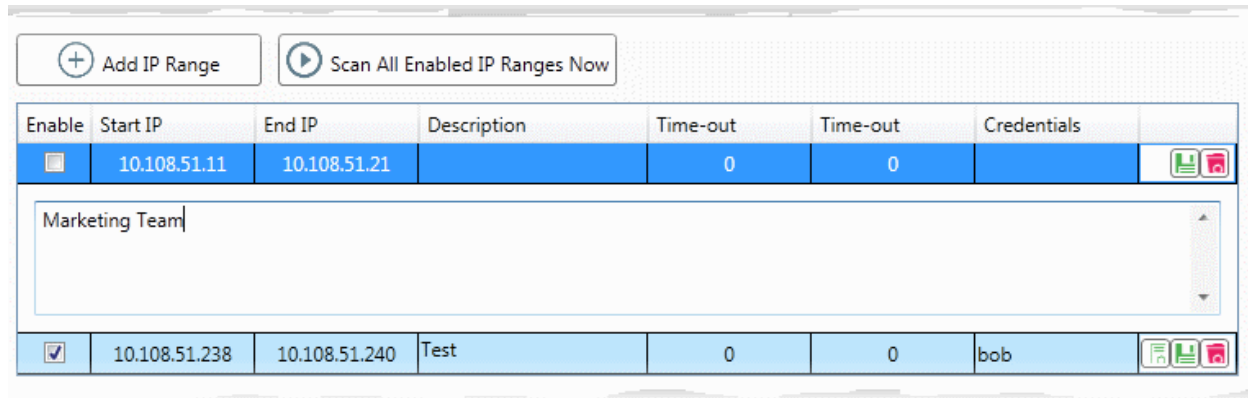
- Time out period - Skip scans on endpoints that do not respond in the set time.

- Click the 'Save' button  to add the IP range.
The next step is to map login credentials to the IP address range. NAT saves the credentials you entered during initial configuration.
 - Click the 'Credentials' button in the top-menu if you want to add more accounts. The next section, **Step 5 - Add Credentials and Map to Respective Networks**, offers help with this if you need it.
- Click the 'Add Credential' button  and select the logins you want to map to the IP range. All credentials must be able to access endpoints in the range.

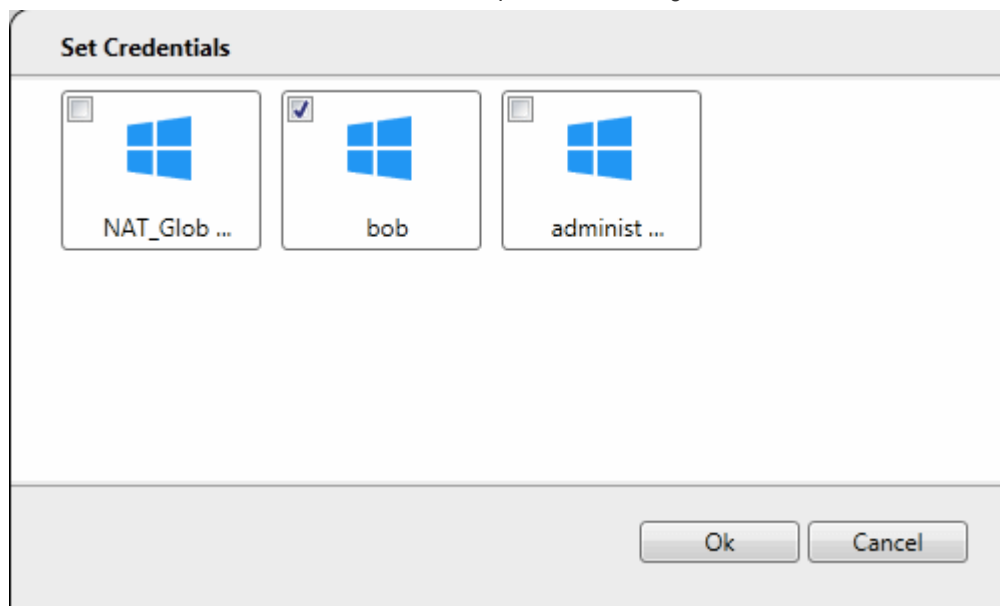

Step 5 - Add Credentials and Map to Networks

- You need to provide admin username and password for target networks so NAT can scan their endpoints.
- You can map multiple credentials to a single network. NAT will try all credentials if one set fails on a particular endpoint.
- Click 'Credentials' on the menu bar to get started:

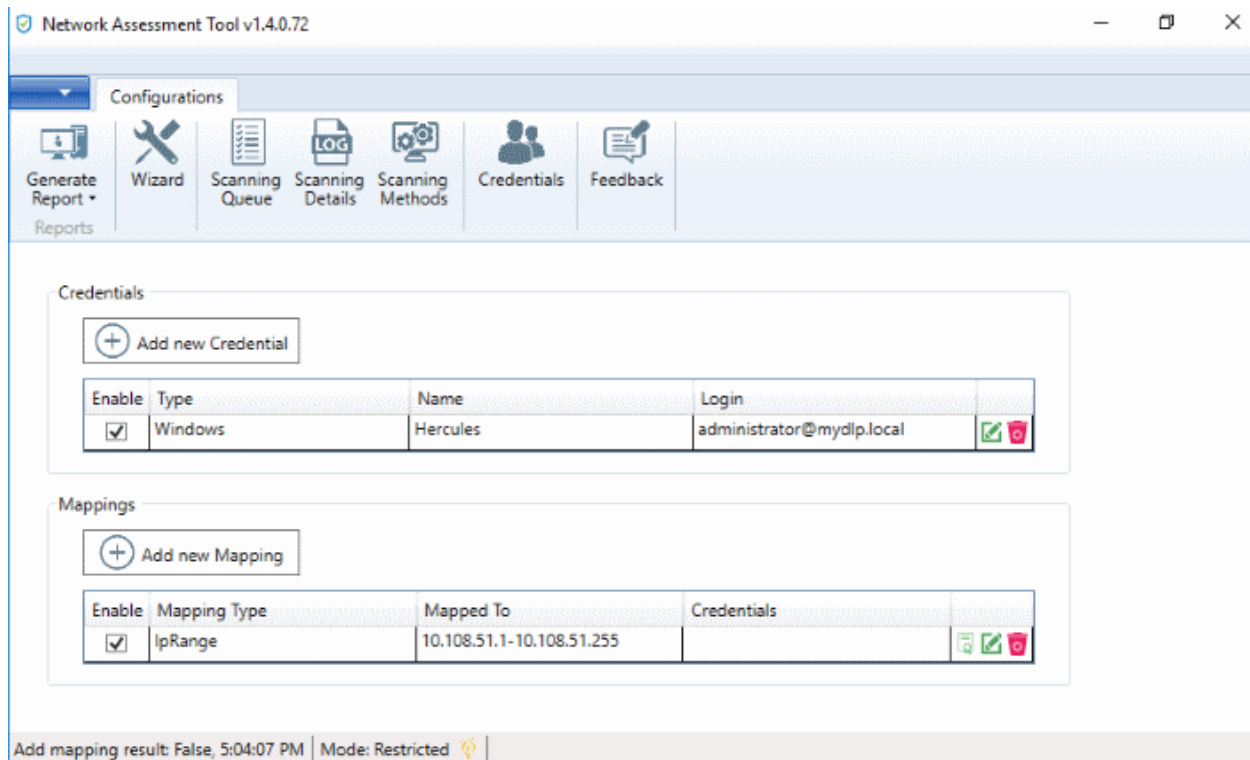

To add a new login credential

- click 'Add new Credential'

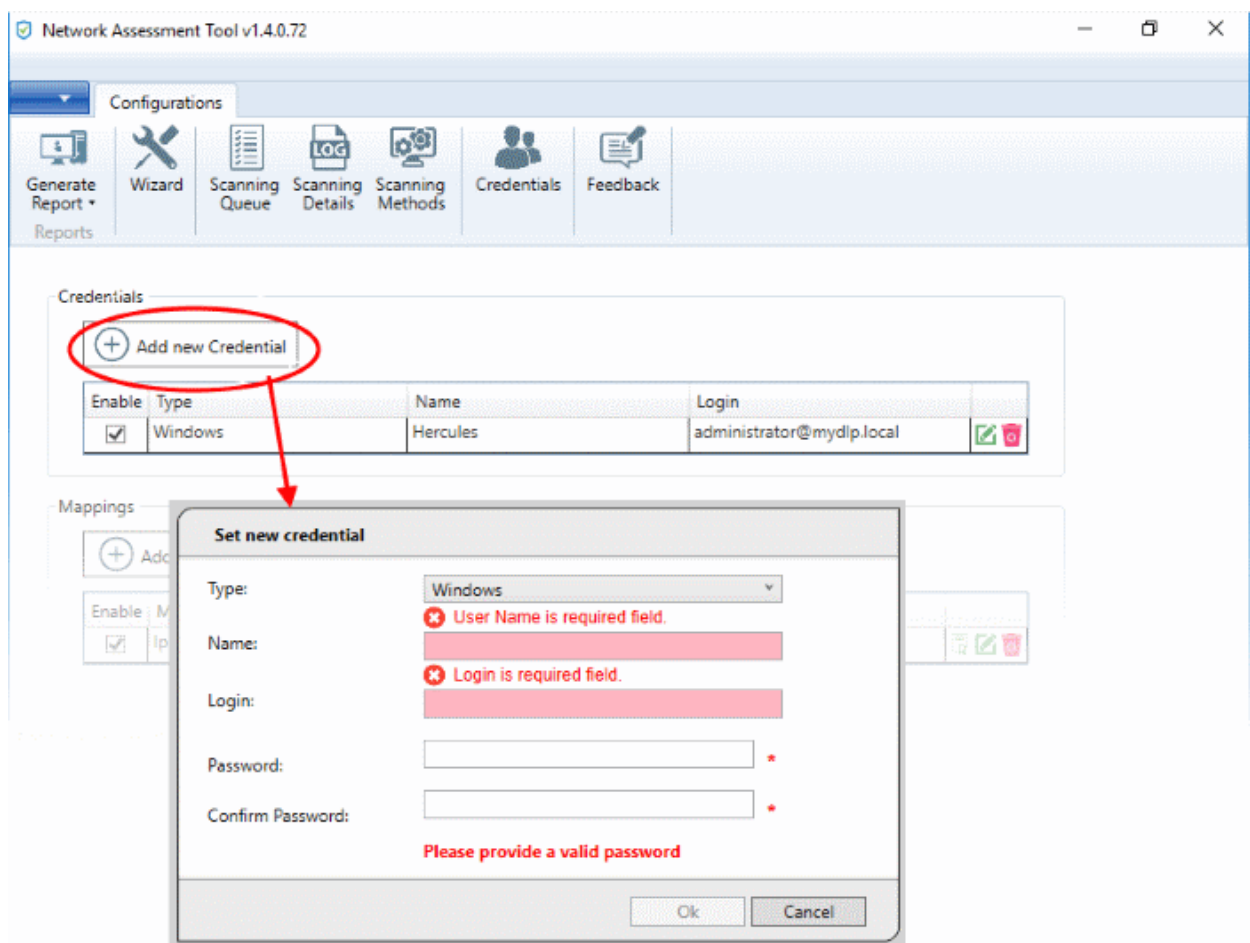

The 'Set new credential' dialog will open.

Set new credential dialog - Form parameters	
Form Element	Description
Type	Choose the operating system of the endpoints to which the credentials apply.
Name	A name to identify the account. For example, the name of the administrator
Login	The admin username
Password	The admin password

- Click 'OK' to add the credential
- Repeat the process to add more credentials

Map credentials to a network

- Click the 'Credentials' button in the top menu
- Click 'Add new Mapping' to open the wizard:

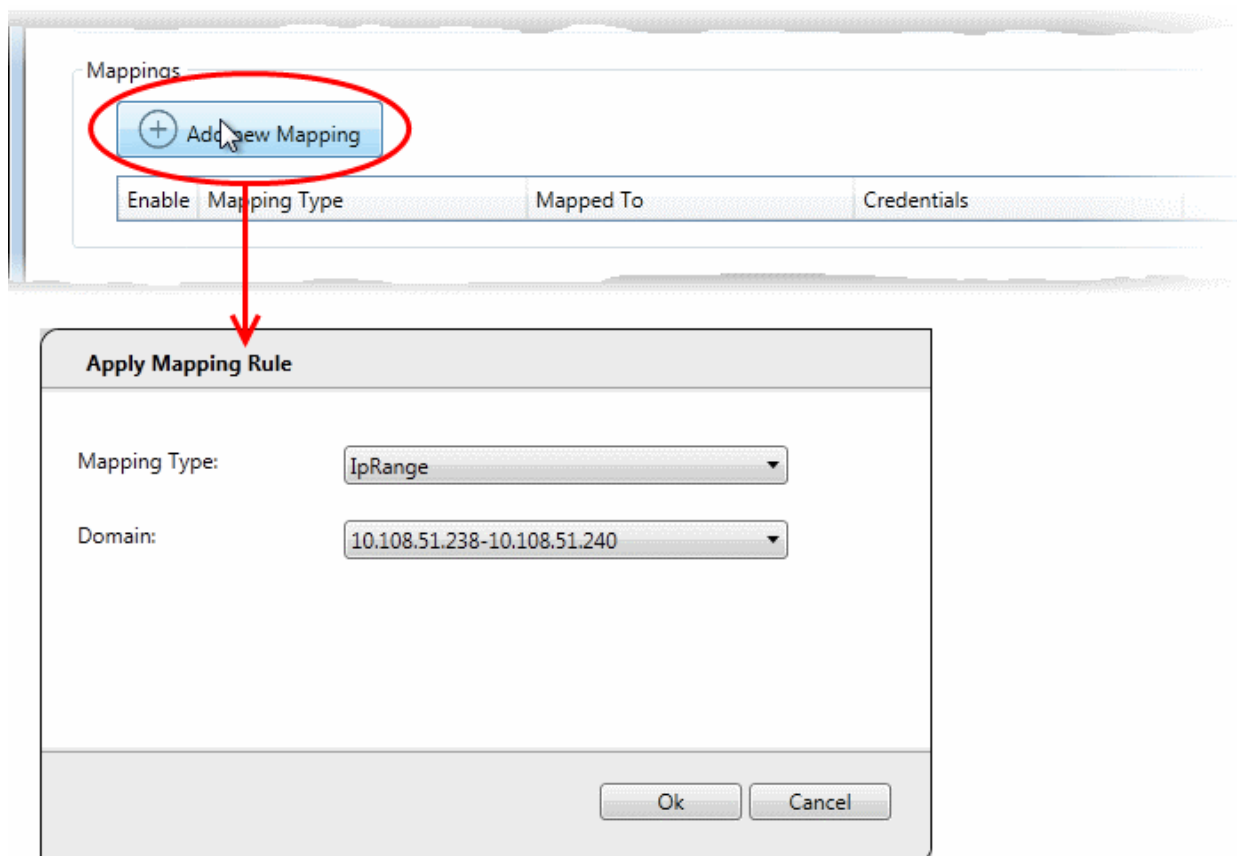

- Mapping Type - Choose the type of network to which the credentials. Choices are 'IP Range', 'Domain' and 'Workgroup'.
- Domain - Choose the network to which the credentials apply. The drop-down shows all networks you have added of the type you chose as the 'Mapping Type'.
- Click 'Ok'.
- Repeat the process to map the credentials to different networks as needed.

Step 6 - Run a Scan

- Click 'Scanning Methods' on the menu bar
- Click the tab of the type of network you want to scan - 'Active Directory', 'Workgroup', 'IP range'.

- Ensure the networks you want to scan are enabled. Disable those you do not want to scan.
- Click 'Scan All Enabled Domains/Workgroups/IP Ranges Now':

Network Assessment Tool v1.4.0.72

Configurations

Generate Report ▾ | Wizard | Scanning Queue | Scanning Details | Scanning Methods | Credentials | Feedback

Active Directory | Workgroup | IP Address Range

IP Address Range Scanning

Enable IP Address Range Scanning

Enable	Start IP	End IP	Description	Credentials	
<input checked="" type="checkbox"/>	10.108.51.1	10.108.51.255	Scanning 10.108.51.1-10.1		
<input type="checkbox"/>	10.108.51.202	10.108.51.203	Test scan		

Monday, October 15, 2018 | Mode: Restricted |

- The scan will start.
- Click the 'Scanning Queue' button to view scan progress:

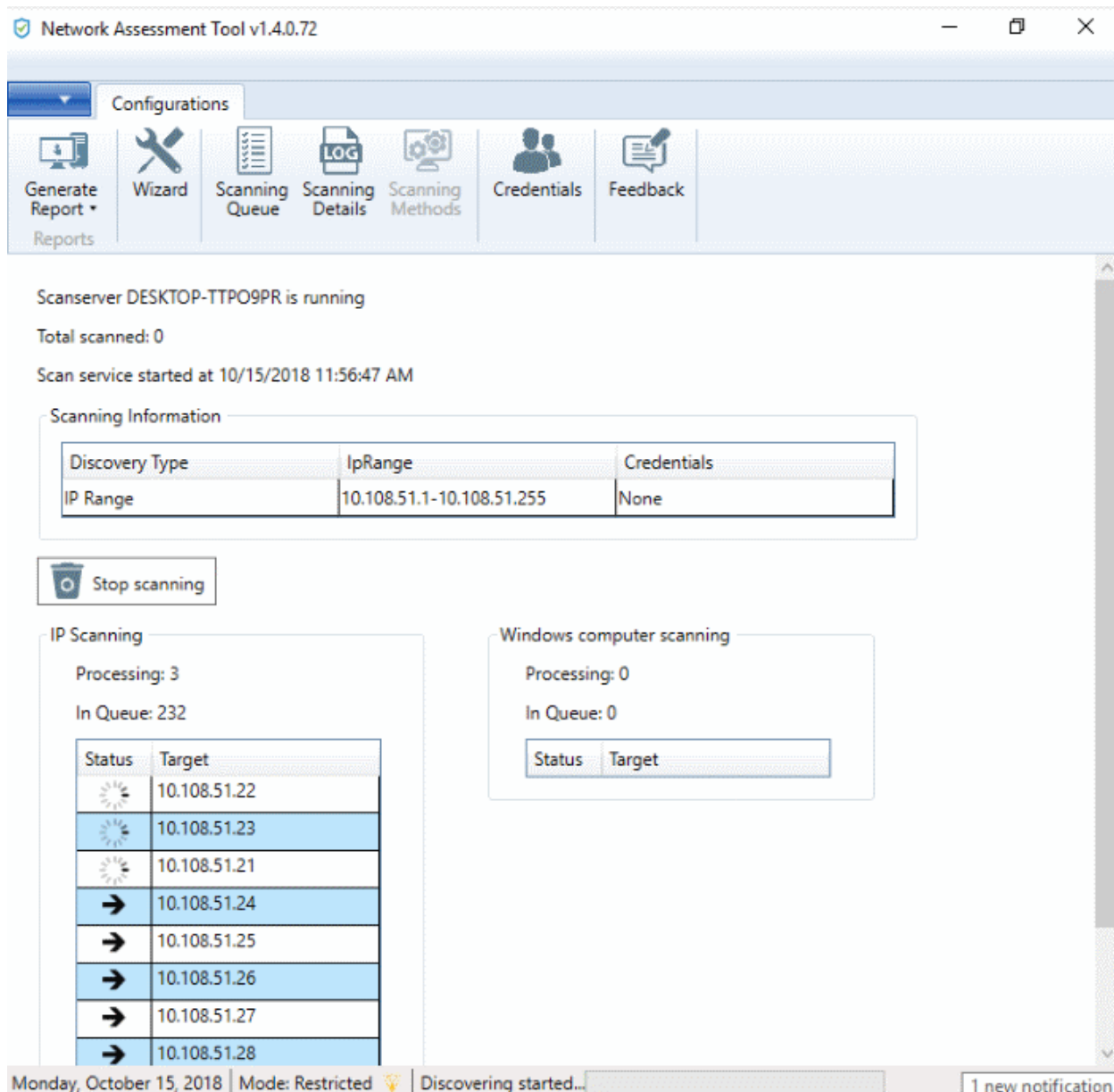

Scanserver DESKTOP-TTPO9PR is running

Total scanned: 0

Scan service started at 10/15/2018 11:56:47 AM

Scanning Information

Discovery Type	IpRange	Credentials
IP Range	10.108.51.1-10.108.51.255	None

Stop scanning

IP Scanning

Processing: 3
In Queue: 232

Status	Target
	10.108.51.22
	10.108.51.23
	10.108.51.21
	10.108.51.24
	10.108.51.25
	10.108.51.26
	10.108.51.27
	10.108.51.28

Windows computer scanning

Processing: 0
In Queue: 0

Status	Target
--------	--------

Monday, October 15, 2018 | Mode: Restricted | Discovering started... | 1 new notification

- **Scanning Information** - Details about current scans on domains, workgroups and IP addresses.
- **IP Scanning** - List of IP addresses discovered by Nmap on the current network.
 - **Windows Computer Scanning** - Host-names and IP addresses that are currently being scanned using Windows Management Instrumentation (WMI) and Microsoft Baseline Security Analyzer (MBSA).

Step 7 - Generate Reports

There are two types of report you can generate after each scan:

- Client Risk Report – A breakdown of security issues on discovered network assets.
- Network Management Plan - Remediation advice for items listed in the risk report.

Download reports from the last scan

- Click 'Generate Report' on the menu bar
- Choose the report type from the drop-down:

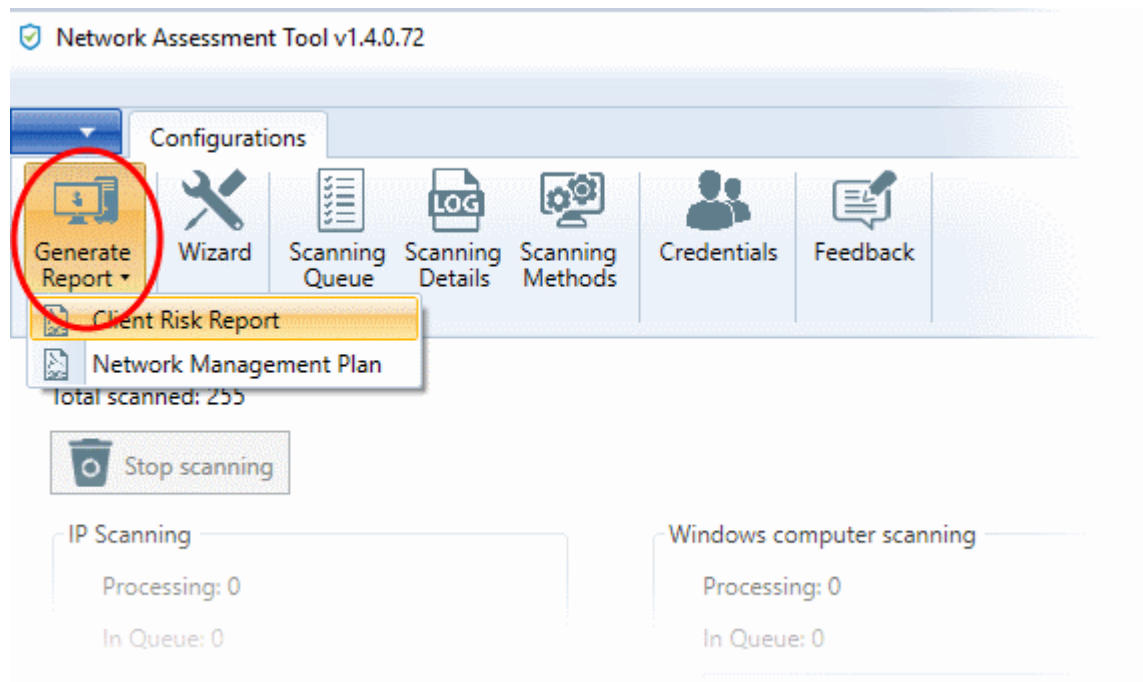

NAT will start generate the report in .pdf format.

1.2 System Requirements

The following apply to the computer on which you install NAT:

Supported Operating Systems:

- Microsoft Windows client family
 - Windows Vista with SP2
 - Windows 7 with SP1
 - Windows 8
 - Windows 8.1
 - Windows 10
- Microsoft Windows Server family
 - Windows Server 2008 with SP2
 - Windows Server 2008 R2 with SP1
 - Windows Server 2012 (64-bit edition only)
 - Windows Server 2012 R2

Required Software:

- .NET Framework 4.5
- Microsoft Baseline Security Analyzer (MBSA)
- Network Mapper (NMAP)

NAT searches for MBSA and NMAP during installation. If not available, it allows you download the software and install them.

Minimum Hardware Requirement

- Disk space - 4.5 GB
- Memory - 512 MB

- Processor - Single core 1 GHz or better

1.3 Download and Install Network Assessment Tool

- Login to your ITarian account at <https://www.itarian.com/>
- Click 'Tool Set' in the top-menu
- Click 'Download' in the NAT tile:

- Agree to the end user license/service agreement
- Click 'Download'. Run the setup file to start the installer.
- The installation wizard takes you through the configuration of your first scan.
 - You can skip scan configuration and do it later if you wish.
- Note – You must have Network Mapper (NMAP) and Microsoft Baseline Security Analyzer (MBSA) installed on your management computer. The wizard will give you the opportunity to install this software if you do not have it.

Step 1: End User License Agreement

Complete the initialization phase by reading and accepting the End User License Agreement (EULA).

END USER LICENSE AGREEMENT AND TERMS OF SERVICE
COMODO ONE STANDARD MODULE
COMODO NETWORK ASSESSMENT TOOL

THIS AGREEMENT CONTAINS A BINDING ARBITRATION CLAUSE.

IMPORTANT – PLEASE READ THESE TERMS CAREFULLY BEFORE USING THE COMODO ONE MODULE SOFTWARE PRODUCT (THE "PRODUCT"). THE PRODUCT MEANS ALL OF THE ELECTRONIC FILES PROVIDED BY DOWNLOAD WITH THIS LICENSE AGREEMENT. BY USING THE PRODUCT, OR BY CLICKING ON "I ACCEPT" BELOW, YOU ACKNOWLEDGE THAT YOU HAVE READ THIS AGREEMENT, THAT YOU UNDERSTAND IT, AND THAT YOU AGREE TO BE BOUND BY ITS TERMS. IF YOU DO NOT AGREE TO THE TERMS HEREIN, DO NOT USE THE SOFTWARE, SUBSCRIBE TO OR USE THE SERVICES, OR CLICK ON "I ACCEPT".

Product Functionality

For a complete list and description of the Product features and functions, please refer to the appropriate section of any applicable Administration Guide.

This end user license and subscriber agreement is between you ("you" or "Subscriber"), an individual, and Comodo Security Solutions, Inc., a Delaware company, with offices at 1255 Broad Street, Clifton, NJ 07013, United States (hereinafter referred to as "Comodo").

In exchange for your use of the Product, you agree as follows:

1. License

1.1. Grant of License.

Comodo grants you a limited, non-exclusive, non-transferable, and revocable user license to download, install, back-up, and use the Software (collectively, the "Product"), including any documentation and files accompanying the Product. You shall not resell, lease, sell, modify, reverse engineer, conduct tests, decompile, or create derivative works of the Software. All rights not expressly granted herein are reserved to Comodo.

This License grant shall expire at the end of the paid subscription period or at the end of the trial period

- Read the agreement fully and click 'Accept' to continue. Click 'Decline' if you want to cancel the installation.

Step 2: Select Installation Folder

The next screen lets you choose the NAT installation folder:

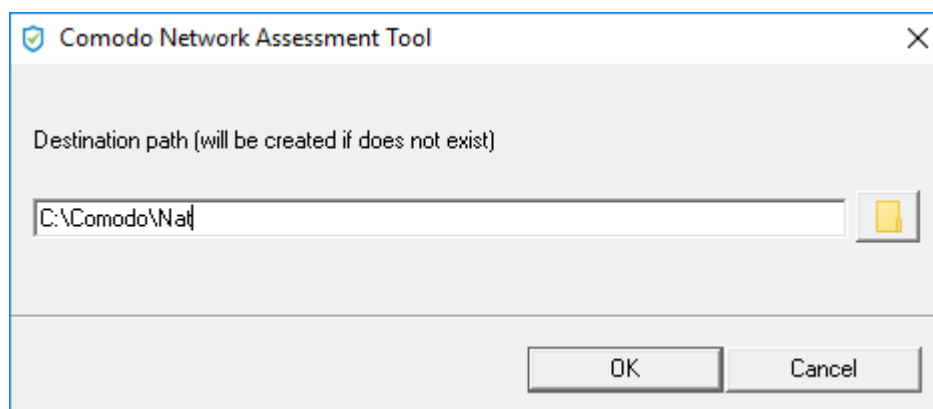

- The default location is C:\Comodo\Nat. Click 'Browse' to choose a different location.
- Click 'OK' to start the installation

Step 3: Setup Progress

Installation will begin and progress shown as follows:

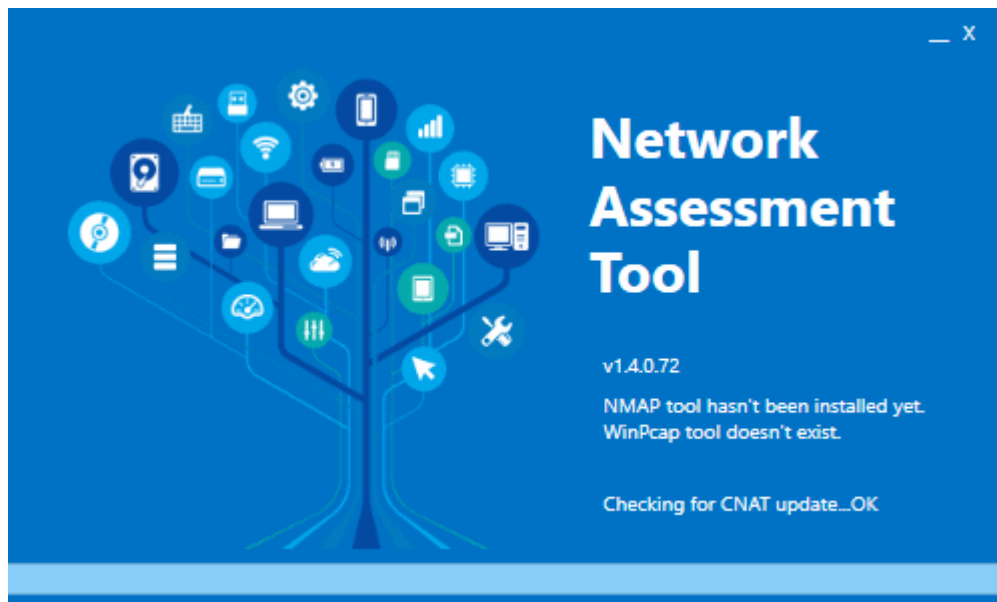

- The wizard will check whether MBSA and NMAP are installed and provide you download links if they are not:

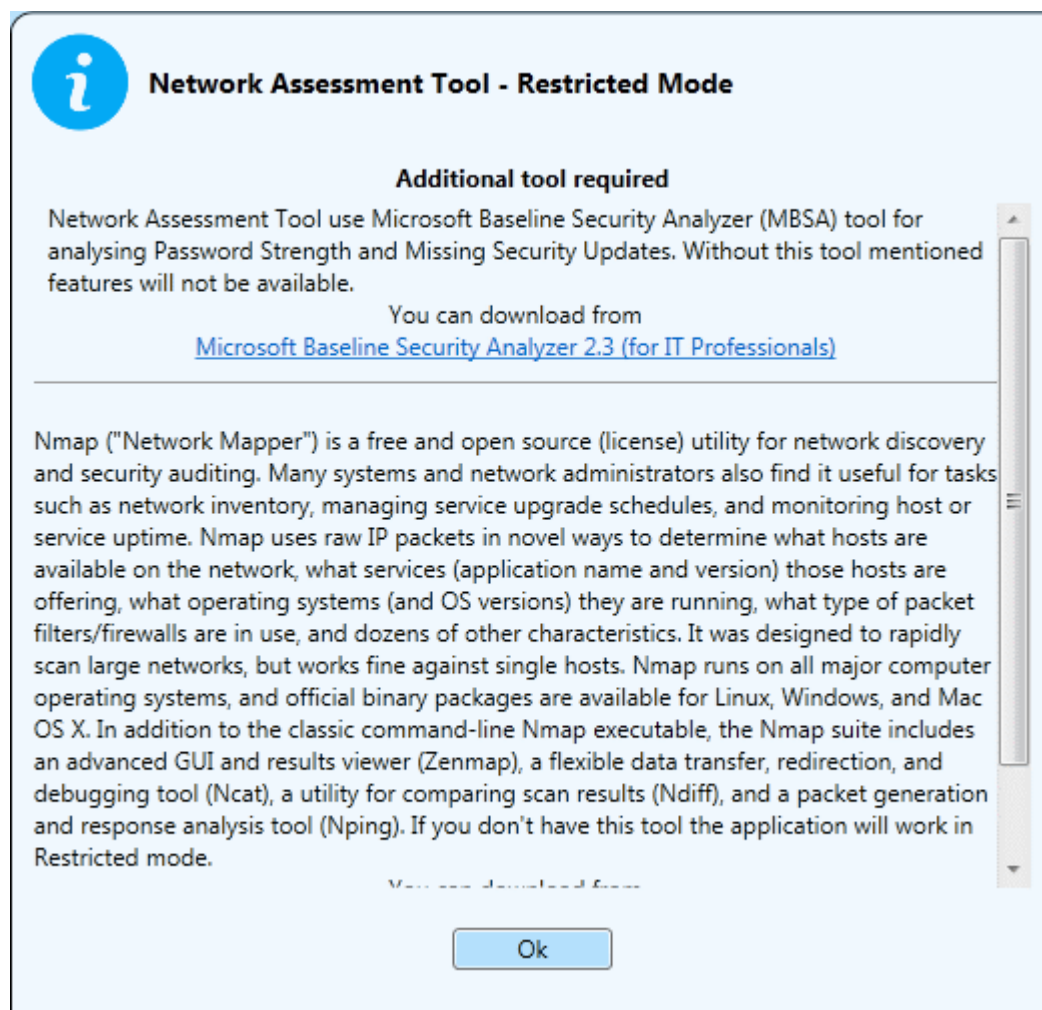

- Install MBSA and/or NMAP as required. Please do this before continuing NAT installation.
- Click 'Ok' to continue NAT installation.
- The next step is configuration of your first scan:

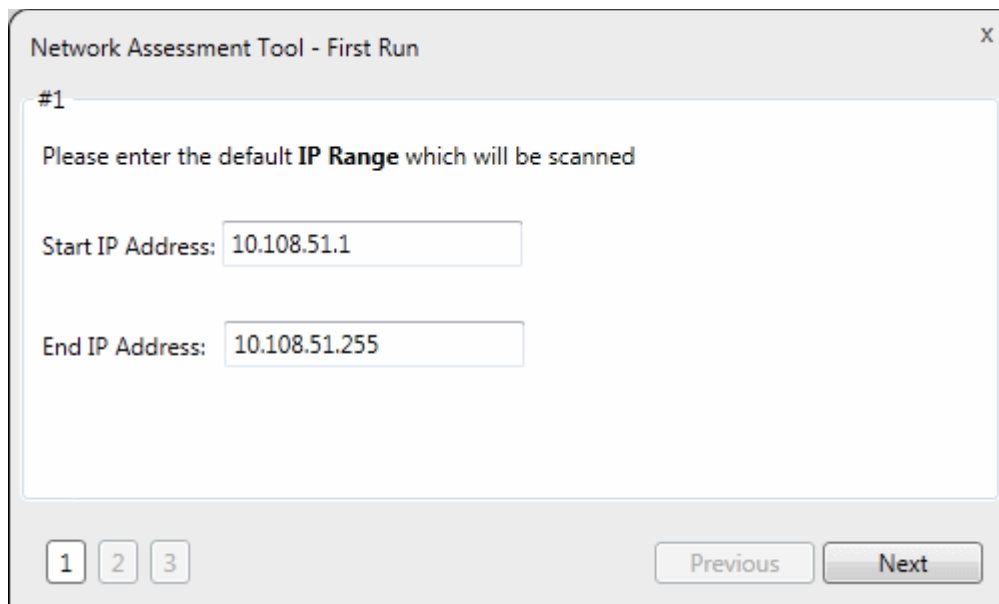

- Click 'Next' to continue with configuration.
- Close the dialog if you want to configure the scan later.
 - Click the 'Wizard' button on the menu bar to configure a scan at any time.

See [Configuration Wizard](#) for more details on the wizard.

1.4 Configuration Wizard

- The 'First Run' configuration wizard lets you configure your first network scan.
- You'll choose the IP range, enable/disable workgroup scans and provide admin credentials.
- Click 'Wizard' on the menu bar to start the wizard at any time.

Step 1 - Enter the IP Range

NAT identifies the network on which it is installed and populates the 'Start IP Address' and 'End IP Address'

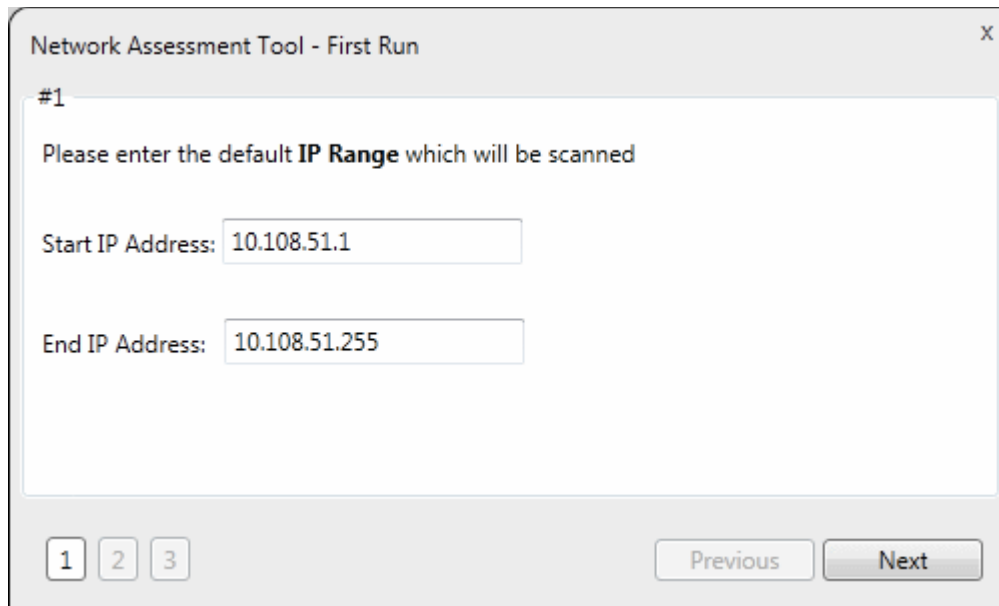

Network Assessment Tool - First Run

#1

Please enter the default **IP Range** which will be scanned

Start IP Address: 10.108.51.1

End IP Address: 10.108.51.255

1 2 3 Previous Next

You can change these addresses if required.

Step 2 - Enable Domain/Workgroup Scans

- NAT automatically identifies the workgroup or domain which your computer is connected to:

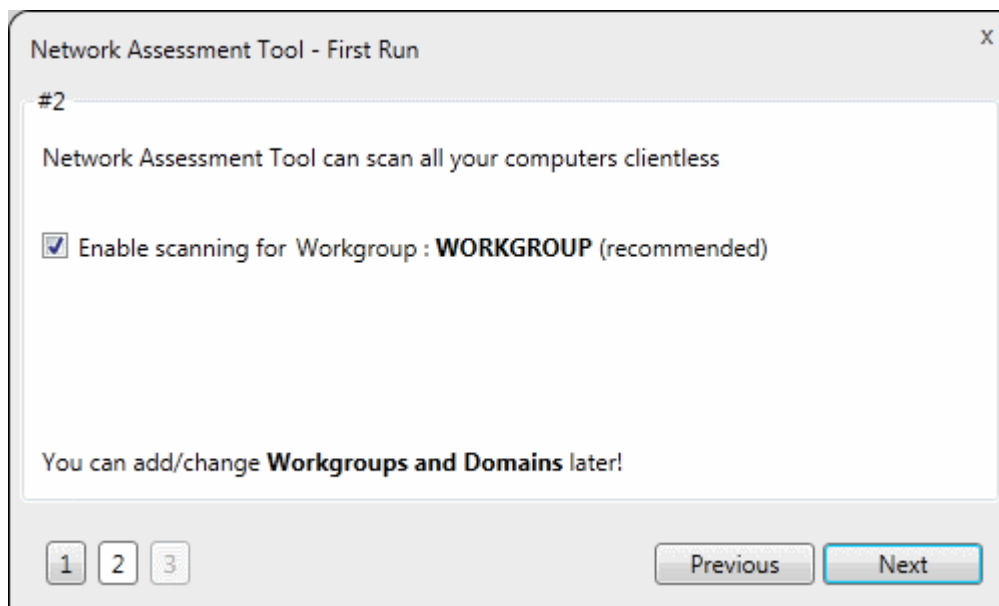

Network Assessment Tool - First Run

#2

Network Assessment Tool can scan all your computers clientless

Enable scanning for Workgroup : **WORKGROUP** (recommended)

You can add/change **Workgroups and Domains** later!

1 2 3 Previous Next

- Leave 'Enable scanning Workgroup/Domain:' selected to scan your current network.

Tip: You can enable domain/workgroup scanning at any time. See **Network Management** for more details.

Step 3 - Admin Credentials

- The next step is to provide login details of an admin account on the target network. This will allow NAT to scan the endpoints on your network:

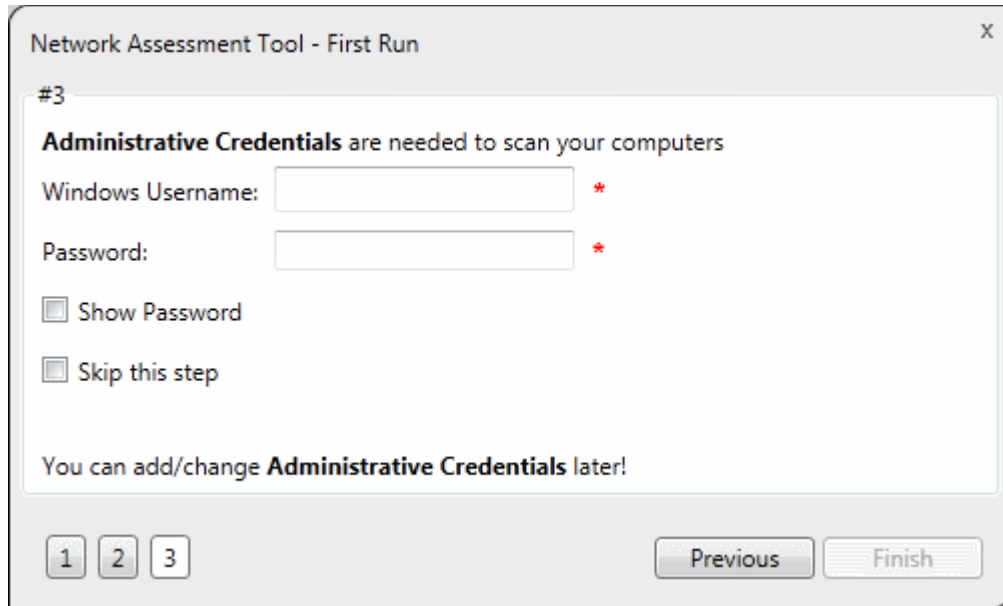

Network Assessment Tool - First Run

#3

Administrative Credentials are needed to scan your computers

Windows Username: *

Password: *

Show Password

Skip this step

You can add/change **Administrative Credentials** later!

1 2 3 Previous Finish

- Enter the username and password of the network administrator in the respective fields and click 'Finish'.
- 'Skip this step' – Choose if you want to provide admin credentials later.
 - You can add admin accounts later by clicking the 'Credentials' button in the top-menu. See [Credentials Management](#) for more details.
- Click 'Finish' to finalize the configuration.

The '[NAT Admin Console](#)' will open.

1.5 The NAT Admin Console

The admin console allows you to run scans on networks, add network endpoints, generate reports and more.

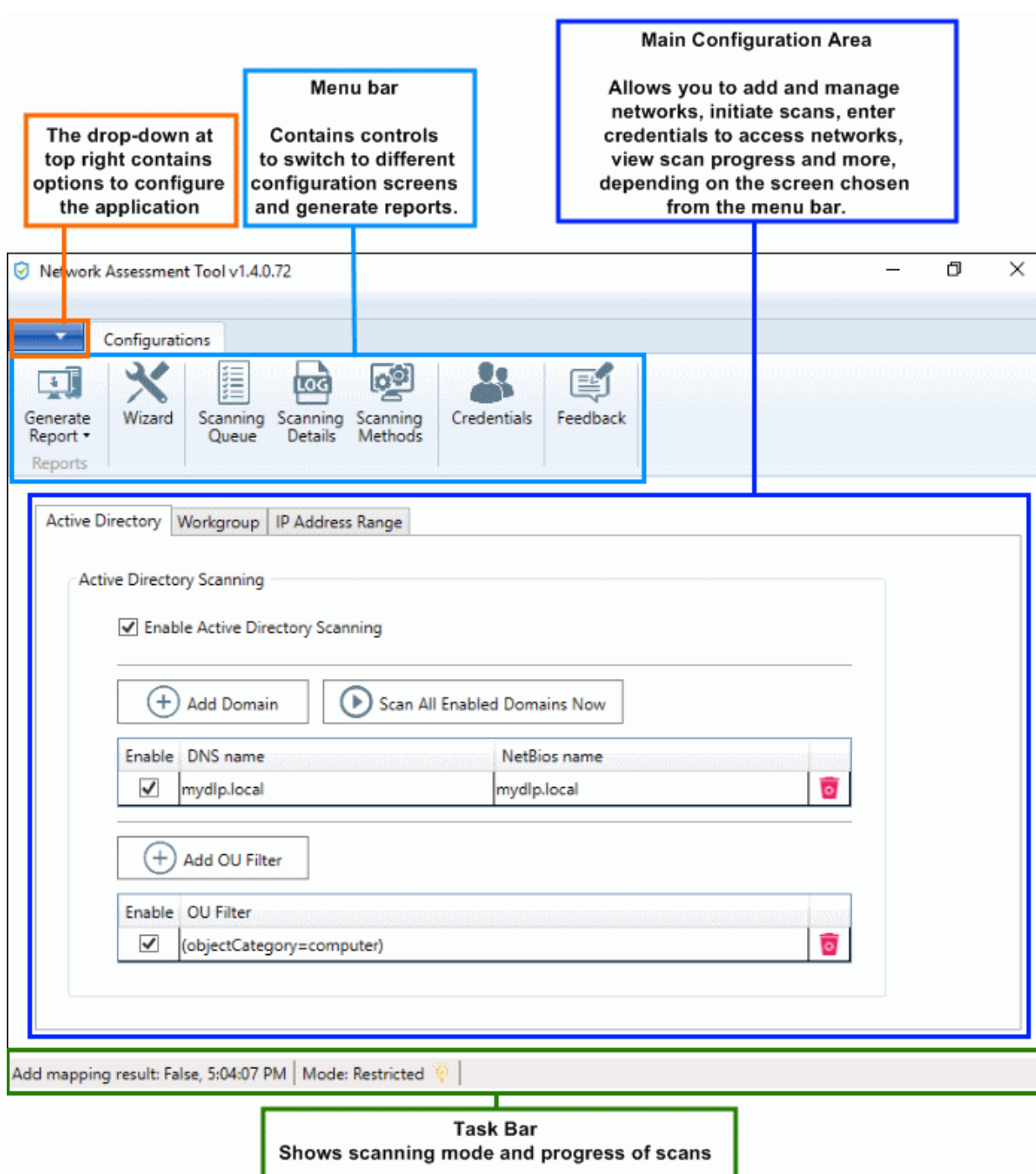

Menu bar
Contains controls to switch to different configuration screens and generate reports.

Main Configuration Area
Allows you to add and manage networks, initiate scans, enter credentials to access networks, view scan progress and more, depending on the screen chosen from the menu bar.

Task Bar
Shows scanning mode and progress of scans

The drop-down at top right contains options to configure the application

Network Assessment Tool v1.4.0.72

Configurations

Generate Report ▾
Reports

Wizard

Scanning Queue

Scanning Details

Scanning Methods

Credentials

Feedback

Active Directory | Workgroup | IP Address Range

Active Directory Scanning

Enable Active Directory Scanning

+ Add Domain ▶ Scan All Enabled Domains Now

Enable	DNS name	NetBios name	
<input checked="" type="checkbox"/>	mydlp.local	mydlp.local	

+ Add OU Filter

Enable	OU Filter	
<input checked="" type="checkbox"/>	(objectCategory=computer)	

Add mapping result: False, 5:04:07 PM | Mode: Restricted 

The top-menu lets you access the following main areas:

- **Generate Reports** - Create and download risk reports for your networks. You can also schedule reports.
- **Wizard** - Add networks and configure scans. You need to specify the default IP range that you wish to scan, a default domain to scan (optional) and an admin password for scanned endpoints.
- **Scan Queue** - View progress of running scans and terminate unwanted scans.
- **Scan Details** - View logs of the currently running and last run scans
- **Scan Methods** - Add and manage domains, workgroups and IP ranges that you want to scan. Initiate scans on selected networks.
- **Credentials** - Specify admin username and passwords to access target networks
- **Feedback** - Submit comments and suggestions on the product.

2 Network Management

- In order to run network assessment scans, you need to specify target networks and enter admin login details for those networks.
- The 'Scanning Methods' interface lets you add target networks via Active Directory, Workgroup or IP range.
- The 'Credentials' interface lets you specify admin usernames and passwords to access your networks.

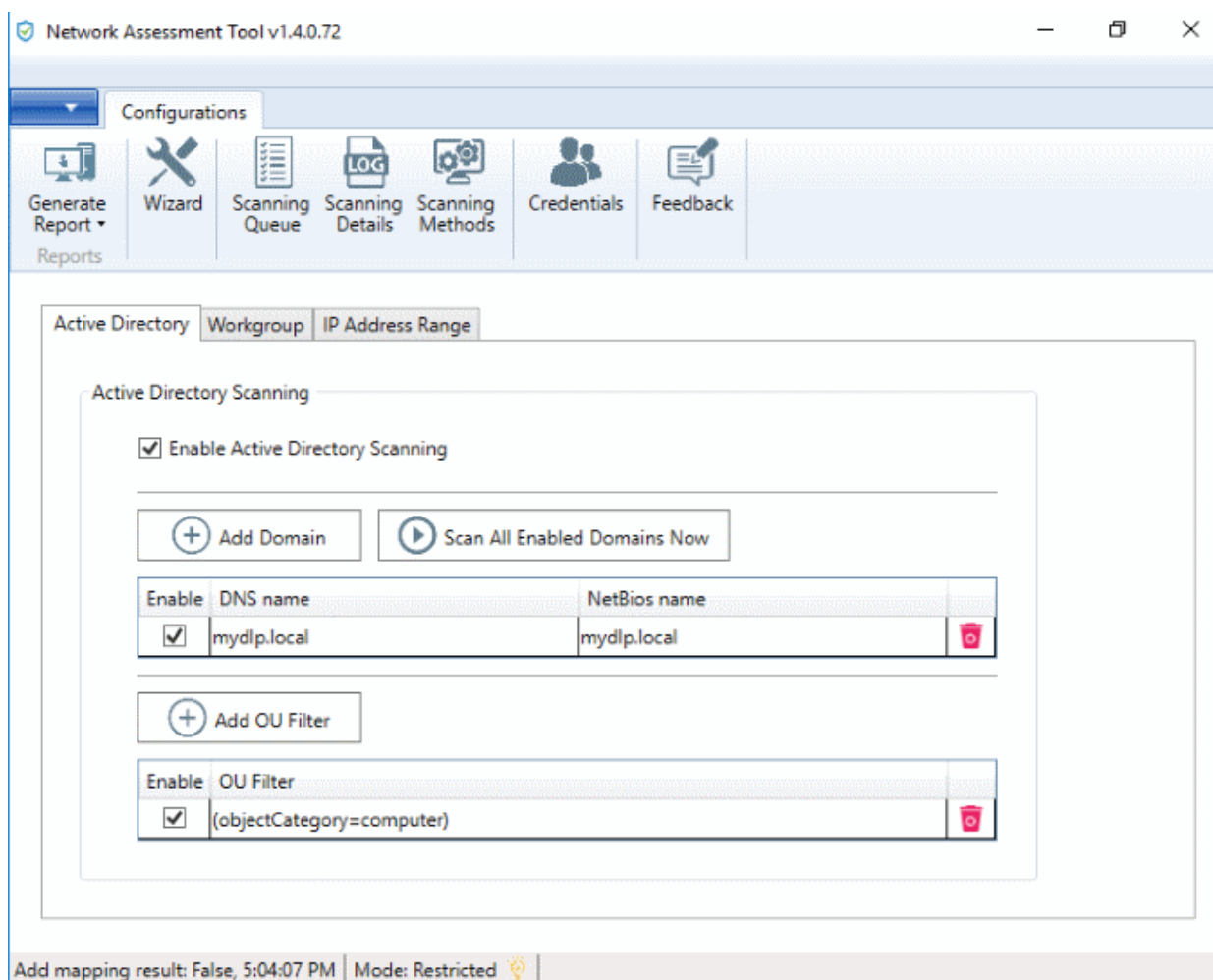

See the following sections for more details:

- [Add Networks to be scanned](#)
- [Credentials Management](#)

2.1 Add Networks

Networks can be added using any of the following methods:

- **Domains** - Add Active Directory domains by specifying their DNS name and NetBios name. See [Adding Domains](#) for more details.
- **Workgroups** - Add workgroups by specifying the name of the workgroup. See [Adding a Workgroup](#) for more details.
- **IP Address Range(s)** - Add Endpoints to be scanned can be specified by defining the IP range. See [Adding IP Address Range](#) for more details.

Add Domains

- You can add an AD domain by specifying its DNS domain name and NetBios name.
- If you want to scan only selected endpoints in the domain, you can add Organization Unit (OU) filters.
- Admin login details for the AD server need to be added in the 'Credentials' interface and mapped to the domain. See **Credential Management** for more details.

To add a domain

- Click 'Scanning Methods' on the menu bar and select the 'Active Directory' tab
- Ensure that the 'Enable Active Directory Scanning' check-box is selected
- Click 'Add Domain'

A new row will be added to the list of domains.

- Enter the DNS name and NetBios name in the respective fields.

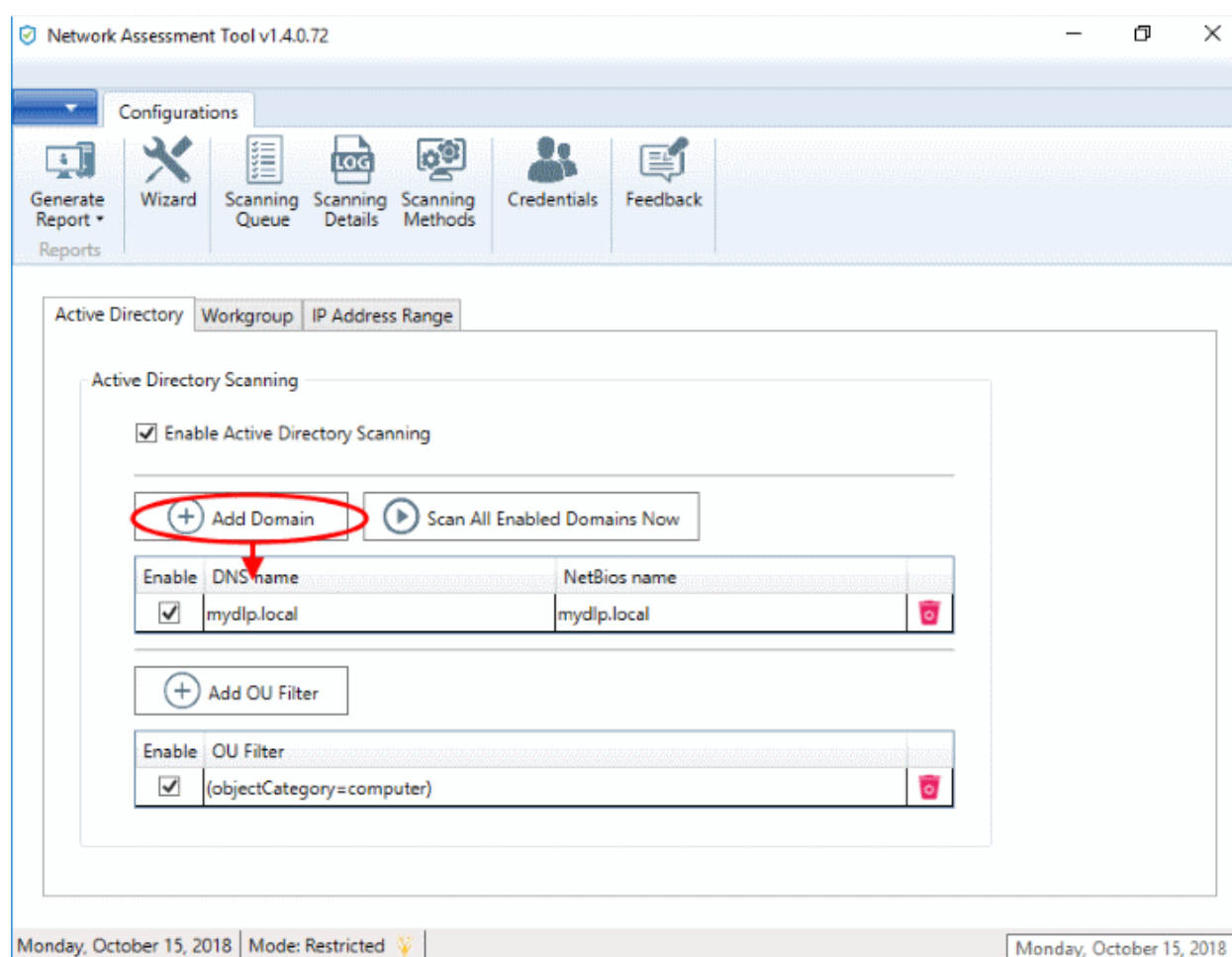

Monday, October 15, 2018 | Mode: Restricted | Monday, October 15, 2018

If you want to enable the domain for scanning, select the 'Enable' check-box beside the domain name. The domain will be added to the list.

- To remove a domain click the trash can icon 

To add an OU filter

- Click 'Add OU Filter'

A new row will be added to the list of filters.

- Enter the OU filter in the new row.

Enable	DNS name	NetBios name	
<input checked="" type="checkbox"/>	mydlp.local	mydlp.local	

+ Add OU Filter			
Enable	OU Filter		
<input checked="" type="checkbox"/>	(objectCategory=computer)		

Enable	OU Filter		
<input checked="" type="checkbox"/>			
<input checked="" type="checkbox"/>	(objectCategory=computer)		

- If you want to enable the filter, select the 'Enable' check-box

The filter will be added to the list.

- To remove a filter, click the trash can icon 

Adding a Workgroup

In order to scan endpoints in a workgroup, 'Workgroup Scanning' has to be enabled in NAT. You can add a workgroup by specifying its name. You must then add an admin password for the domain in the 'Credentials' area and map it to the workgroup. See [Credential Management](#) for more details on this.

To add a workgroup

- Click 'Scanning Methods' from the menu bar and select the 'Workgroup' tab
- Ensure that 'Enable Workgroup Scanning' check-box is selected
- Click 'Add Workgroup'

A new row will be added to the list of workgroups.

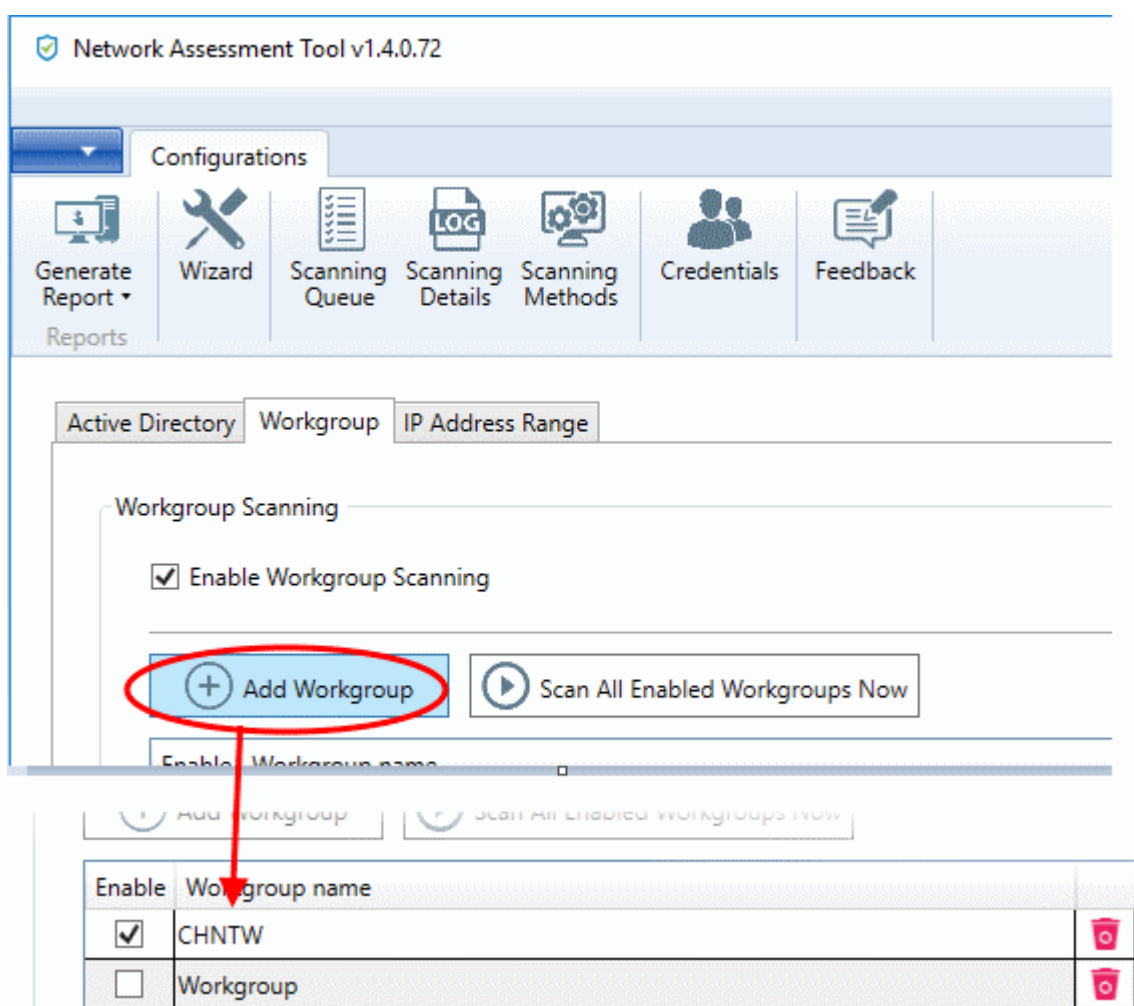

- Enter the name of the workgroup you want to add
- Click the trash can icon  to remove a work-group

Adding IP Address Range

You can add endpoints within a network by specifying their IP address range. In order to scan those endpoints, 'IP Address Range Scanning' has to be enabled in NAT. The login credentials for the endpoints in the network with administrative privileges are to be added in the 'Credentials' interface and mapped to the IP range from the 'Scanning Methods' interface to enable NAT to scan the endpoints in it. See **Credential Management** for more details. The credentials mapping can also be done through the 'Scanning Methods' interface.

Prerequisite - For mapping the login credentials for the network from the 'Scanning Methods' interface, the credentials should have been added to NAT through the 'Credentials' interface. See **Credential Management** for more details

To add an IP Address Range

- Click 'Scanning Methods' on the menu bar and select the 'IP Address Range' tab

The list of IP address ranges added to NAT will be displayed.

- Ensure that 'Enable IP Address Range Scanning' checkbox is selected
- Click 'Add IP Range'

A new row will be added to the list of IP address ranges.

Network Assessment Tool v1.4.0.72

Configurations

Generate Report | Wizard | Scanning Queue | Scanning Details | Scanning Methods | Credentials | Feedback

Active Directory | Workgroup | IP Address Range

IP Address Range Scanning

Enable IP Address Range Scanning

+ Add IP Range | **▶ Scan All Enabled IP Ranges Now**

Enable	Start IP	End IP	Description	Credentials	
<input type="checkbox"/>					
<input checked="" type="checkbox"/>	10.108.51.1	10.108.51.255	Scanning 10.108.51.1-10.1		
<input checked="" type="checkbox"/>	10.108.51.202	10.108.51.203	Test scan		

- Enter the start IP address and the end IP address in the respective fields
- Enter a description for the IP address range in the textbox that appears below the row.

+ Add IP Range | **▶ Scan All Enabled IP Ranges Now**

Enable	Start IP	End IP	Description	Credentials	
<input checked="" type="checkbox"/>	10.108.51.1	10.108.51.255	Scanning 10.108.51.1-10.1		
Scanning 10.108.51.1-10.108.51.255					
<input checked="" type="checkbox"/>	10.108.51.202	10.108.51.203	Test scan		

- Enter the time out period for WMI so as to skip scanning the endpoints that are not responsive for the period specified in this field.

Note: NAT uses Windows Management Instrumentation (WMI) and Microsoft Baseline Security Analyzer (MBSA) to scan the endpoints identified at the given IP addresses by the Network Mapper (NMAP) tool.

- Click 'Save' at the right of the row to add the IP address range.

The next step is to map login credentials to the IP address range.

- Click 'Add Credential' at the right of the row.

The 'Set Credentials' dialog will appear with a list of credentials added to NAT.

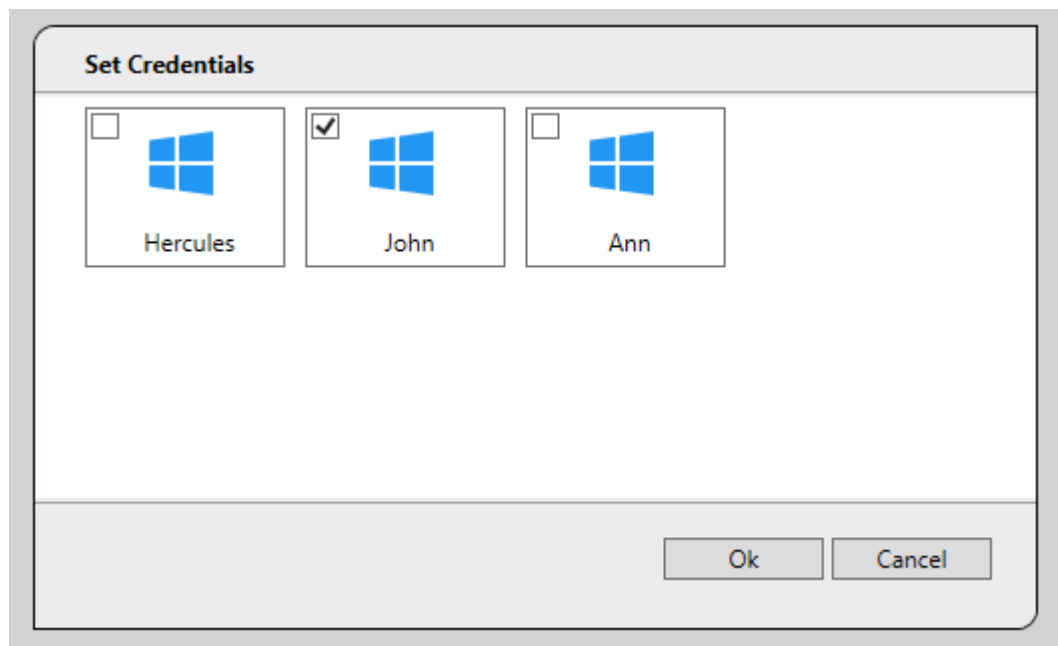

- Click 'Ok' after choosing the credentials to apply to the IP address range
- Click the trash can icon  to remove an address range

2.2 Credentials Management

- You need to provide admin login details for your target networks in order for NAT to scan them.
- You can map credentials to specific networks. NAT uses the appropriate credentials to access each network.

The 'Credentials' interface allows you to add and map login credentials for the networks.

- Click 'Credentials' on the menu bar

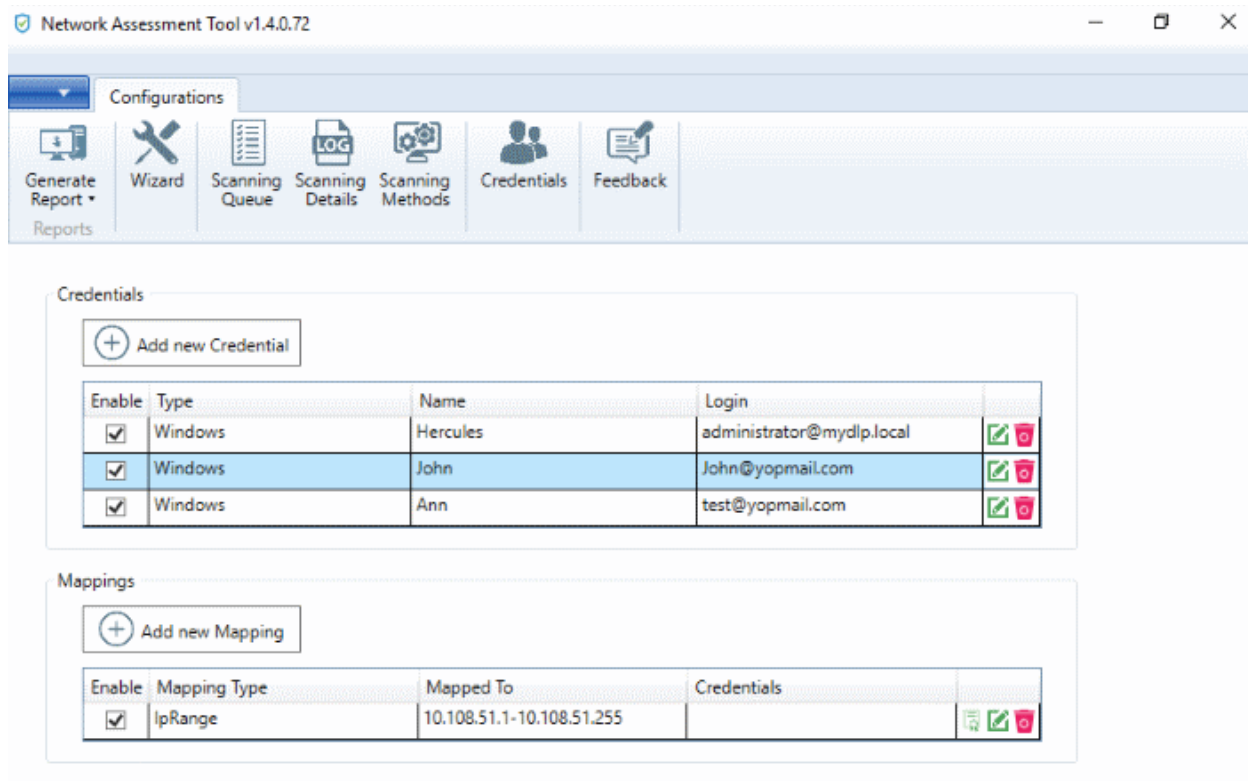

See the following sections for more details:

- [Add login credentials](#)
- [Mapping credentials to a network](#)

To add a new login credential

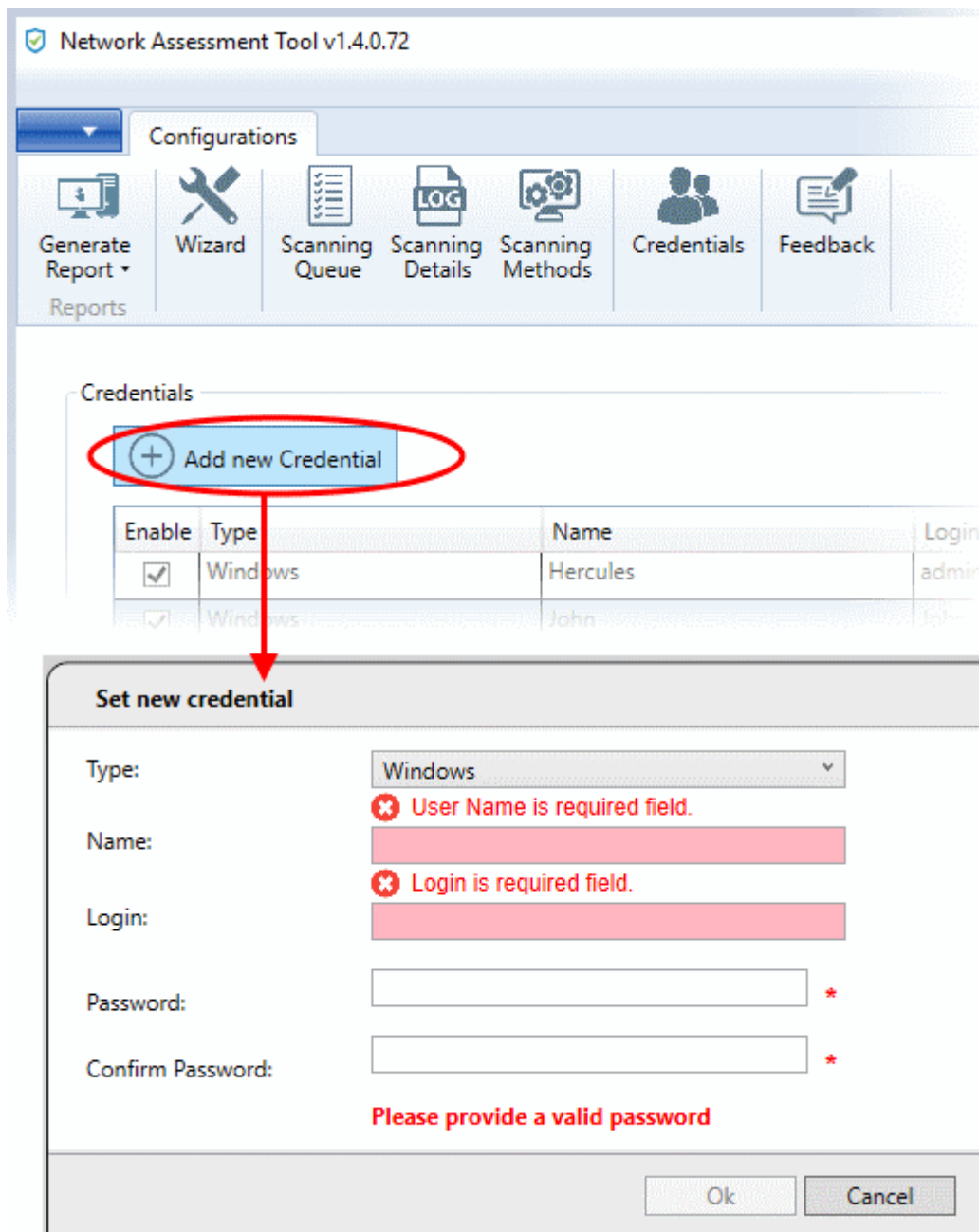

- Click 'Add new Credential' from the 'Credentials' interface

The 'Set new credential' dialog will open.

Set new credential dialog - Form parameters	
Form Element	Description
Type	Choose the operating system of the endpoints for which the credential is set
Name	Enter a name to identify the account, for example, the name of the administrator
Login	Enter the username of the account
Password	Enter the password of the account.
Confirm Password	Re-enter the password of confirmation

- Click 'Ok' to add the credential
- Repeat the process to add more credentials

- Click 'Edit'  at the right of the row to edit a credential and enter the new values in the 'Set new credential' dialog. The process is similar to adding a new credential.
- Click the trash can icon  to remove a credential

To add a new mapping of credential to a network

- Click 'Add new Mapping' in the 'Credentials' interface:

The 'Apply Mapping Rule' wizard will open.

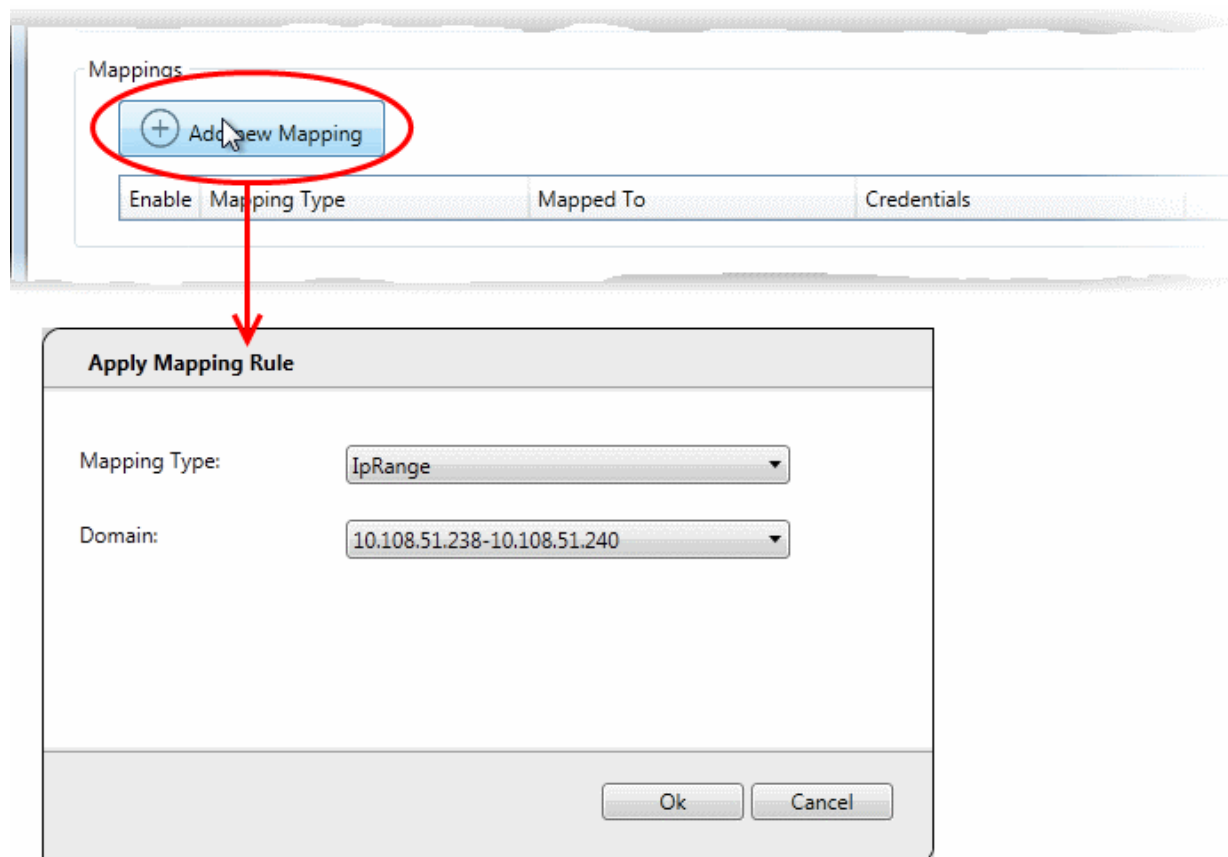

- Mapping Type - Choose the type of the network to which the credentials are to be mapped. The available options are 'IP Range', 'Domain' and 'Workgroup'.
- Domain - The drop-down displays the networks added to NAT and fall under the type chosen from the 'Type' drop-down. Choose the network to which the credential is to be applied
- Click 'Ok'

The network will be added to the 'Mappings' list, mapped with the default credentials that was specified through the initial configuration wizard.

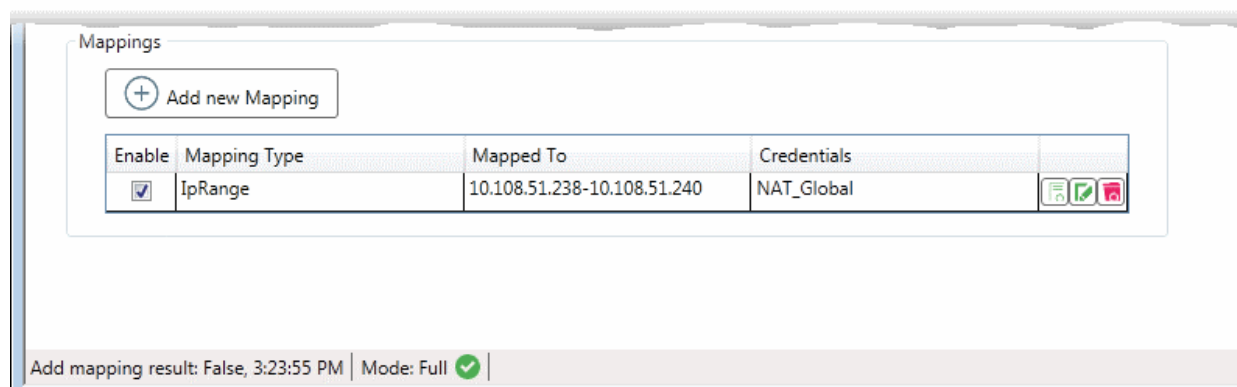

- Click 'Add Credential'  at the right end of the row to change the credential for the network.

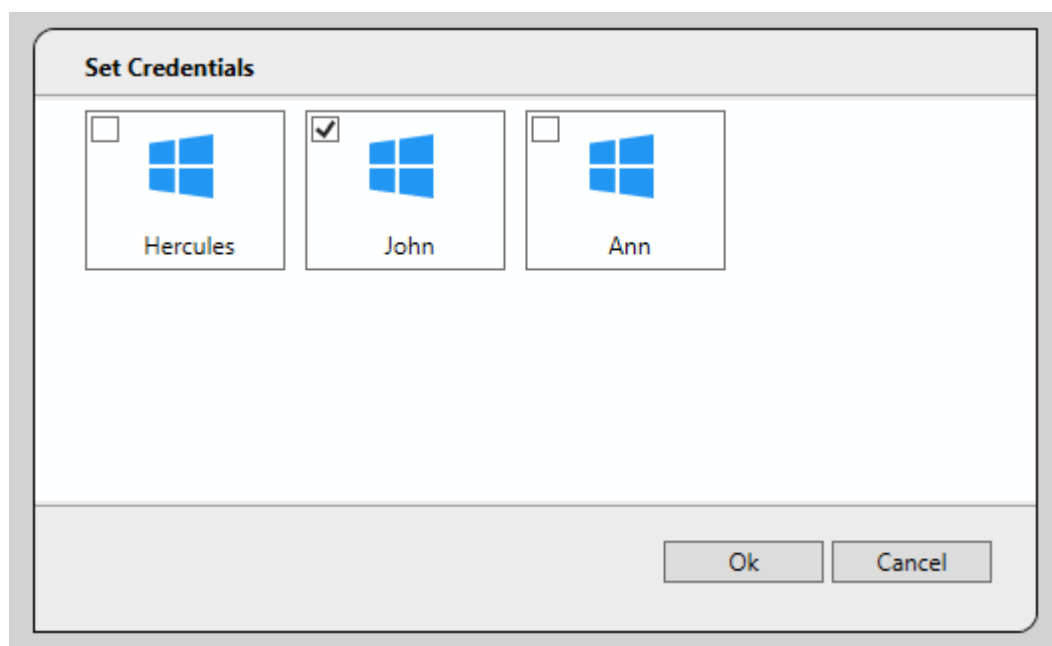

The 'Set Credentials' dialog will appear.

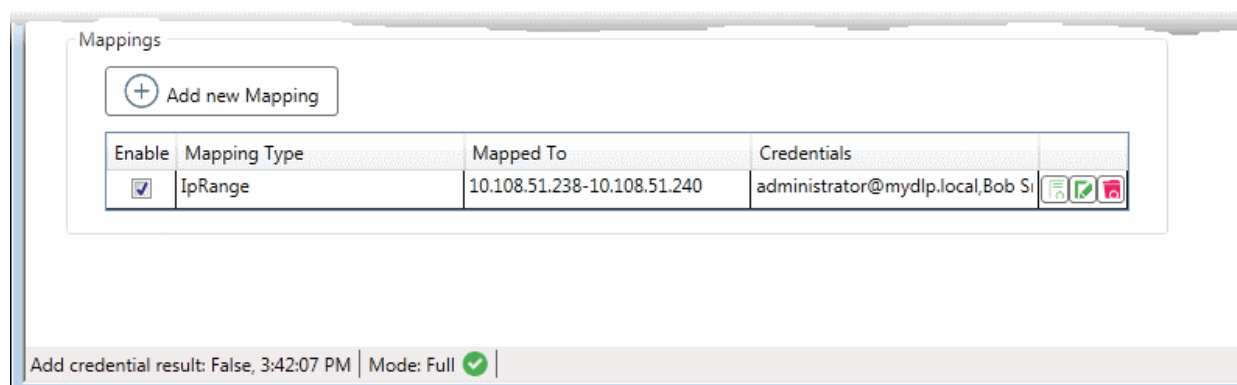

- Select the credential(s) to be applied to the network and click 'Ok'.

Note: You can select more than one credential for a network, if it contains endpoints that can only be accessed by using respective credentials.

- To add new credential(s) to the same network, click 'Add Credential'  at the right end of the row and repeat the process.
- Click 'Edit'  at the right of the row to edit the network and change the network type and the network. The process is similar to adding a network mapping.
- Click the trash can  to remove a mapping from the list.

3 Run Network Assessment Scan

- You can run assessment scans on networks at anytime. You can also generate reports on the scan afterwards.
 - You can view the progress of scans and terminate scans from the 'Scanning Queue' interface.
 - You can view a log of scans from the 'Scanning Details' interface.

To initiate a scan

- Click 'Scanning Methods' on the menu bar
- Choose the type of network on which the scan will run:
 - Active Directory
 - Workgroup
 - IP Address Range
- Ensure target networks are enabled. Disable those you do not wish to scan.
- Click 'Scan All Enabled... Now'

Enable	Start IP	End IP	Description	Credentials	
<input checked="" type="checkbox"/>	10.108.51.1	10.108.51.255	Scanning 10.108.51.1-10.1		
<input type="checkbox"/>	10.108.51.202	10.108.51.203	Test scan		

Monday, October 15, 2018 | Mode: Restricted

The scan will start:

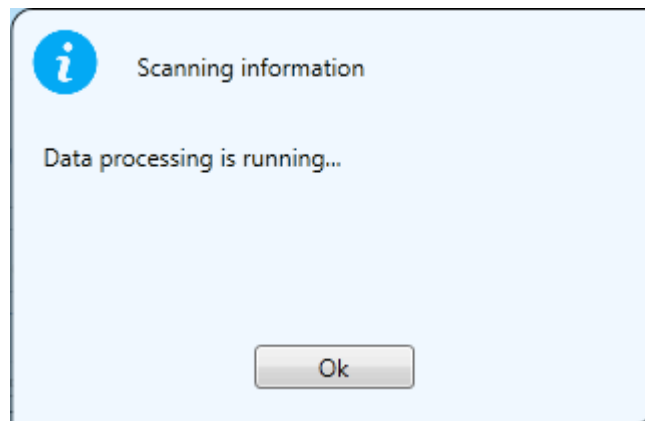

- You can view the scan progress of scan in the 'Scanning Details' interface.

See the following sections for more help:

- [Viewing Scan Progress](#)
- [Viewing Scan Logs](#)

3.1 View Scan Progress

The 'Scanning Queue' interface allows you to view the progress of scans and to terminate unwanted scans.

- Click 'Scanning Queue' on the menu bar

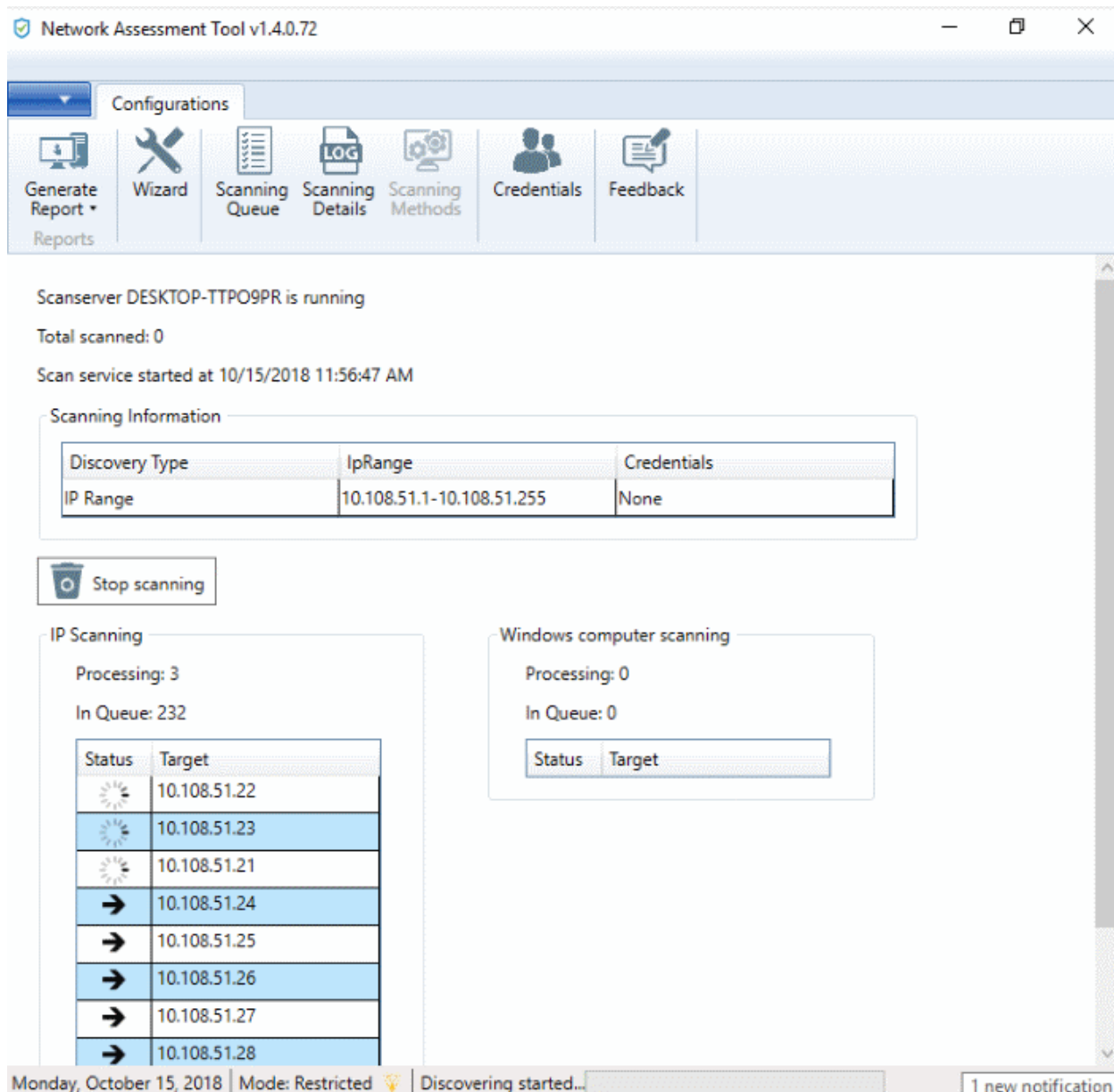

Scanserver DESKTOP-TTPO9PR is running

Total scanned: 0

Scan service started at 10/15/2018 11:56:47 AM

Scanning Information

Discovery Type	IpRange	Credentials
IP Range	10.108.51.1-10.108.51.255	None

Stop scanning

IP Scanning

Processing: 3
In Queue: 232

Status	Target
	10.108.51.22
	10.108.51.23
	10.108.51.21
	10.108.51.24
	10.108.51.25
	10.108.51.26
	10.108.51.27
	10.108.51.28

Windows computer scanning

Processing: 0
In Queue: 0

Status	Target
--------	--------

Monday, October 15, 2018 | Mode: Restricted | Discovering started... | 1 new notification

- **Scanning Information** - Displays all domains, workgroups and IP addresses currently being scanned.
- **IP Scanning** - Shows IP addresses discovered on the current network using Network Mapper (Nmap).
- **Windows Computer Scanning** - Shows hostnames/IP addresses being scanned using Windows Management Instrumentation(WMI) and Microsoft Baseline Security Analyzer (MBSA)
- Click 'Stop Scanning' if you want to terminate a scan.

You can create reports for recently run scan in the 'Generate Reports' area. See [Generate Reports](#) for more details.

3.2 View Scan Logs

- The 'Scanning Details' interface lets you view logs of currently running and recent scans.
- The logs provide information on the IP address scanned as per the domain, workgroup or the IP address range chosen for scanning, endpoints discovered at the IP addresses, a summary of critical issues identified from the endpoints and the issue score of the endpoints.
- The logs can also be saved as an XML file for later analysis.

Note: The 'Scanning Details' interface will be available only if logging is enabled for the NAT application. See **Configuring Network Assessment Tool** for more details.

- To view the scan logs, click 'Scanning Details' from the menu bar.

IP Address	Discovery Status	NMAP	NMAP DiscoveryStatusMessage	WMI	WMI DiscoveryStab	Critical Issues	Issue Scc
10.108.51.165	11:22:12.408 Discovering :	✗	11:22:41.421 Discovering finished - NO DATA	✗			0
10.108.51.166	11:22:12.413 Discovering :	✗	11:22:41.697 Discovering finished - NO DATA	✗			0
10.108.51.167	11:22:13.588 Discovering : 11:22:55.535 Scanning sta	✓	11:22:53.228 Discovering finished - OK	✓	Host Name: 10.108.51.167	There are no user permissions.	0
10.108.51.168	11:22:16.942 Discovering : 11:22:55.554 Scanning sta	✓	11:22:52.815 Discovering finished - OK	✓	Host Name: 10.108.51.168	There are no user permissions.	0
10.108.51.169	11:22:21.509 Discovering : 11:22:50.557 Scanning sta	✓	11:22:47.221 Discovering finished - OK	✓	Host Name: 10.108.51.169	There are no user permissions.	80
10.108.51.170	11:22:26.959 Discovering : 11:22:50.910 Scanning sta	✓	11:22:46.896 Discovering finished - OK	✓	Host Name: 10.108.51.170	There are no user permissions.	0
10.108.51.235	11:22:32.994 Discovering :	✗	11:22:46.308 Discovering finished - NO DATA	✗			0
10.108.51.236	11:22:40.533 Discovering : 11:23:09.666 Scanning sta	✓	11:23:08.167 Discovering finished - OK	✓	Host Name: testmachine.chennai	There are no user permissions.	0
10.108.51.238	11:22:41.903 Discovering :	✗	11:23:03.554 Discovering finished - NO DATA	✗			0
10.108.51.237	11:22:42.485 Discovering : 11:23:11.288 Scanning sta	✓	11:23:10.264 Discovering finished - OK	✓	Host Name: 10.108.51.237	There are no user permissions.	0
10.108.51.239	11:22:46.362 Discovering : 11:22:49.474 Scanning sta	✓	11:22:46.415 Discovering finished - OK	✓	Host Name: 10.108.51.239	Description: 3 user with accounts	80
10.108.51.240	11:22:48.195 Discovering :	✗	11:23:04.672 Discovering finished - NO DATA	✗			0

Scanning Details - Column Descriptions	
Column Header	Description
IP Address	Indicates the IP address scanned
Discovery Status	Indicates the precise time at which the IP address was scanned for assets and the status
NMAP	Indicates whether an asset, like an endpoint, server or any other network device was identified at the IP address by NMAP tool.
NMAP Discovery Status Message	Indicates the precise time NMAP tool was running discovery scan on the IP address and displays the result of the scan.
WMI	Indicates whether an asset, like an endpoint, server or any other network device was identified at the IP address by WMI tool.

WMI Discovery Status Message	Indicates the precise time WMI tool was running discovery scan on the IP address and displays the result of the scan.
Critical Issues	Displays a summary of critical issues identified at the endpoint, at the IP address.
Issue Score	Displays the score assigned to the endpoint by NAT, based on issues identified at the endpoint. Larger the score, larger the number of issues found at the endpoint.

Sort and Filter Options:

- Clicking on any column header sorts the events based on the alphabetical order of entries in that column

The 'Filter' drop-down at the top left allows you to filter the scanning details based on discovery of assets at the IP addresses scanned. The available options are:

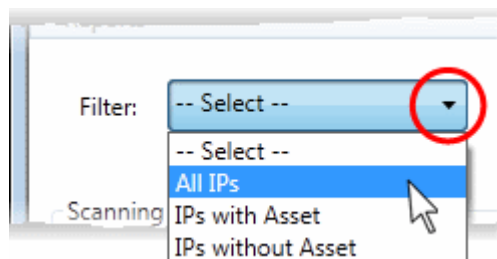

- All IPs - Displays the scanning details from all IP addresses scanned
- IPs with Asset - Displays the scanning details only from those IP addresses at which network assets were discovered
- IPs without Asset - Displays the scanning details only from those IP addresses at which no network assets were discovered

Save Logs:

You can generate an XML file from the currently displayed logs and save it for analysis at a later time.

To save the logs

- Use the filter to view the scan details you want to save as XML file
- Click 'Export to XML' and save the generated .xml file on your computer

4 Generate Reports

- Admins can generate assessment reports on the network last scanned.

NAT can generate two types of reports:

- Client Risk Report - An report on discovered network assets, issues identified, and more.
- Network Management Plan – Help to remediate issues found on scanned endpoints.

To download reports from the last scan

- Click 'Generate Report' from the menu bar
- Choose the report type from the drop-down

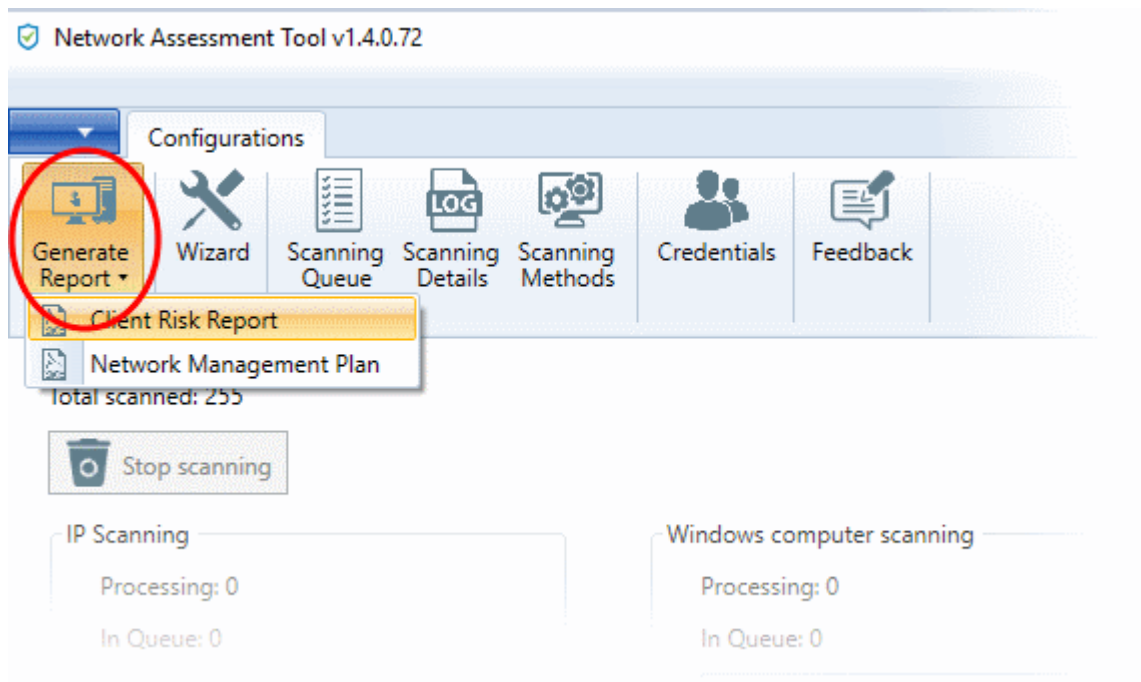

NAT will start generating the report and on completion you will be able to download and save the report on your computer in pdf format.

Tip: The cover page of the report contains the 'Author Name' that indicates the person that generated the report, with a label 'Prepared by'. You can configure the author name to be displayed on the cover page from the configuration panel. See [Configure Network Assessment Tool](#) for more details.

5 Configure Network Assessment Tool

- Click the blue drop-down arrow at the top left and choose 'Options'

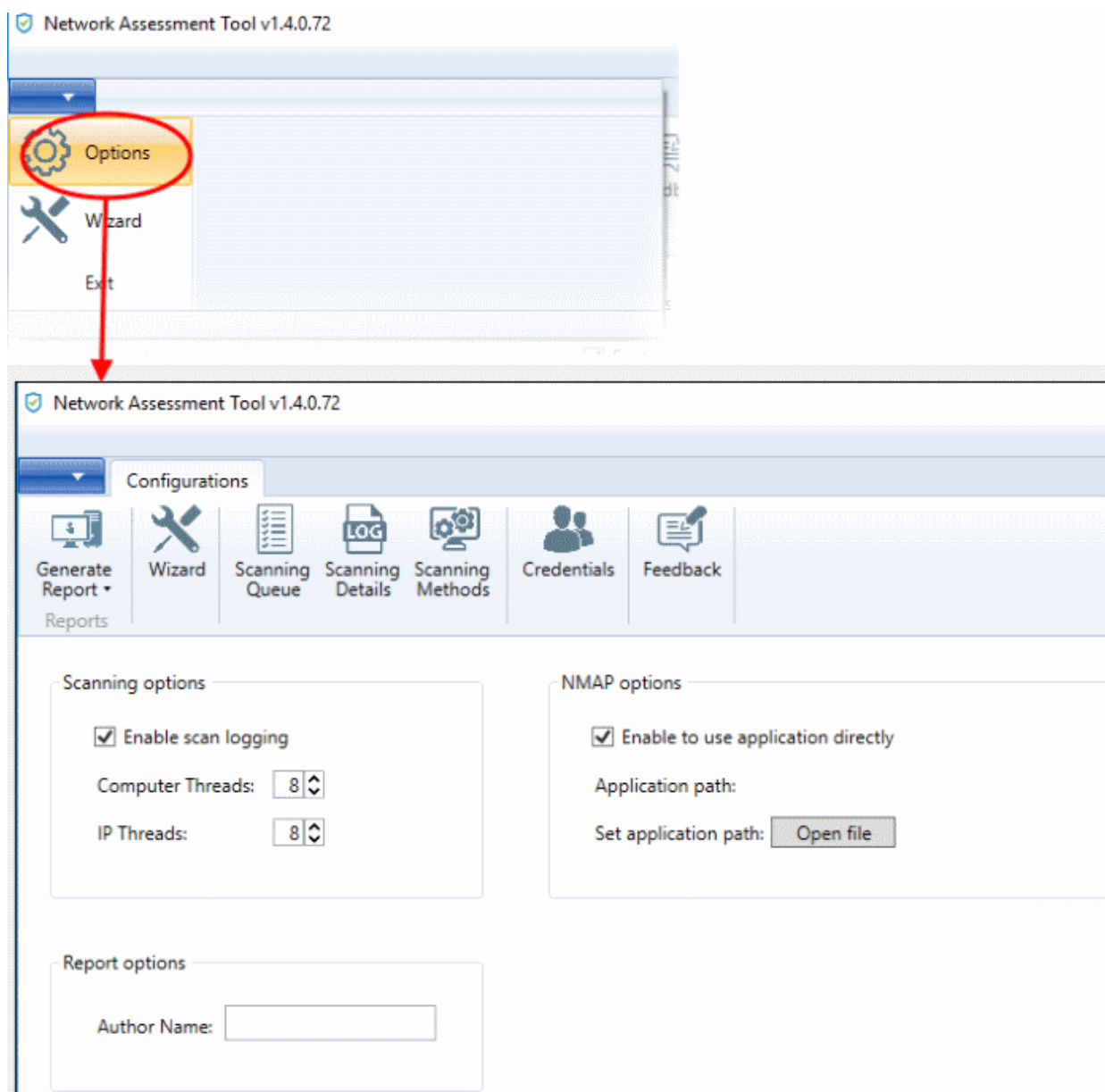

Scan Options

- NAT uses Network Mapper (NMAP) to discover endpoints in the IP addresses covered by the network being scanned and Windows Management Instrumentation (WMI) and Microsoft Baseline Security Analyzer (MBSA) to scan the identified endpoints.
- The parameters under 'Scanning Options' allow you to configure the number of threads that can be used by NMAP for discovery and number of threads that can be used by WMI and MBSA for scanning endpoints. You can also enable or disable logging of the scan details.
 - **Enable scan logging** - Allows you to enable or disable logging of scan details of IP addresses discovered by the domain, workgroup or the IP address range. The logs of currently running or the last run scan can be viewed from the 'Scanning Details' interface. See [View Scan Logs](#) for more details.
 - **Computer Threads** - Choose the number of threads to be used for scanning endpoints/IP addresses in the network
 - **IP Threads** - Choose the number of threads to be used for discovering endpoints/IP addresses in the network

NMAP Options

As a prerequisite, NAT requires NMAP installed on the same computer to discover the endpoints/IP addresses covered by the network. On every scan execution, NAT checks for the NMAP installation.

If NMAP is installed on its default location (C:\Program Files\Nmap), NAT can identify the application. If installed on different location, you need to manually specify the installation location of NMAP.

- **Enable to use application directly** - Allows you to enable or disable NAT to use NMAP installed on your computer, at a location different from the default path. If enabled, click 'Open File' and navigate to the installation location of NMAP application, select the application and click 'Open'.

Report Options

- **Author Name** - Allows you to specify the name of the person that runs the scans and generates the network assessment reports. The name will appear beside 'Prepared by:' in the cover pages of client risk report and management plan, generated by NAT.

6 Feedback

- The feedback tab allows you to post your remarks on the NAT software.
- Enter issues/improvements/modifications you want in the tool.
 - **Do you have any feature requests or comments** - Enter your recommendations/comments in this text field
 - **Email** - Enter your email id if you want the ITarian support team to contact you.

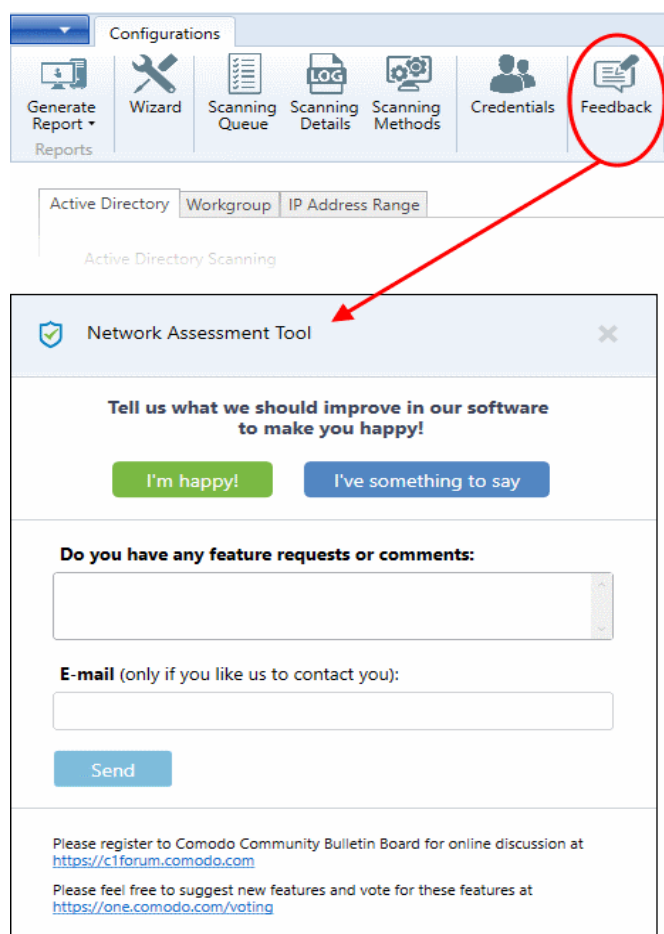

- Click 'Send' after you have entered your email address.

A 'Thank You' screen will be displayed

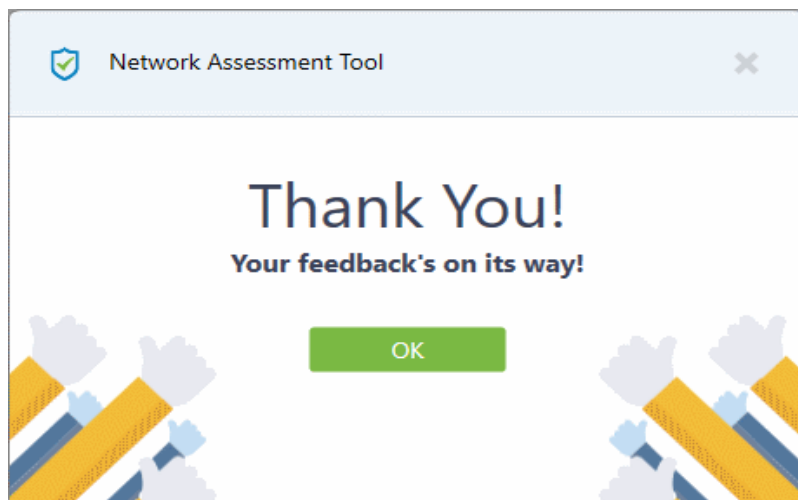

- Click 'OK' to go back to the NAT interface.

About ITarian

The comprehensive and powerful ITarian IT operating platform helps you simplify operations, boost productivity, and better utilize IT resources. It includes all the essential IT management tools, including remote monitoring and management, remote access and control, service desk and ticketing, and patch management. For free.

About Comodo Security Solutions

Comodo Security Solutions is a global innovator of cybersecurity solutions, protecting critical information across the digital landscape. Comodo provides complete, end-to-end security solutions across the boundary, internal network and endpoint with innovative technologies solving the most advanced malware threats. With over 80 million installations of its threat prevention products, Comodo provides an extensive suite of endpoint, website and network security products for MSPs, enterprises and consumers.

Continual innovation and a commitment to reversing the growth of zero-day malware, ransomware, data-breaches and internet-crime distinguish Comodo Security Solutions as a vital player in today's enterprise and home security markets.

1255 Broad Street

Clifton, NJ 07013

United States

<https://www.itarian.com>

Sales - sales@itarian.com / 833-579-3572

Support - support@itarian.com / 877-422-3865